Gepford, Heather

From: Randy Musser R2
Sent: Friday, January 11, 2008 10:22 AM
To: Heather Gepford
Subject: Fwd: Sampling Locations data updated 1-8-08.ppt
Attachments: Sampling Locations data updated 1-8-08.ppt

>>> "Millinor, Mike" <mike.millinor@pgnmail.com> 1/9/2008 4:29:00 PM >>>
Marsh and River Sample results

<<Sampling Locations data updated 1-8-08.ppt>>

Mike Millinor
Environmental and Chemistry
Brunswick Nuclear Plant
(910)-457-2667/Voicenet - 850-2667
Fax: 910-457-2273
Mike.Millinor@pgnmail.com

J-103

Marsh and River Tritium Sampling Locations

Updated 1/8/08

Progress Energy

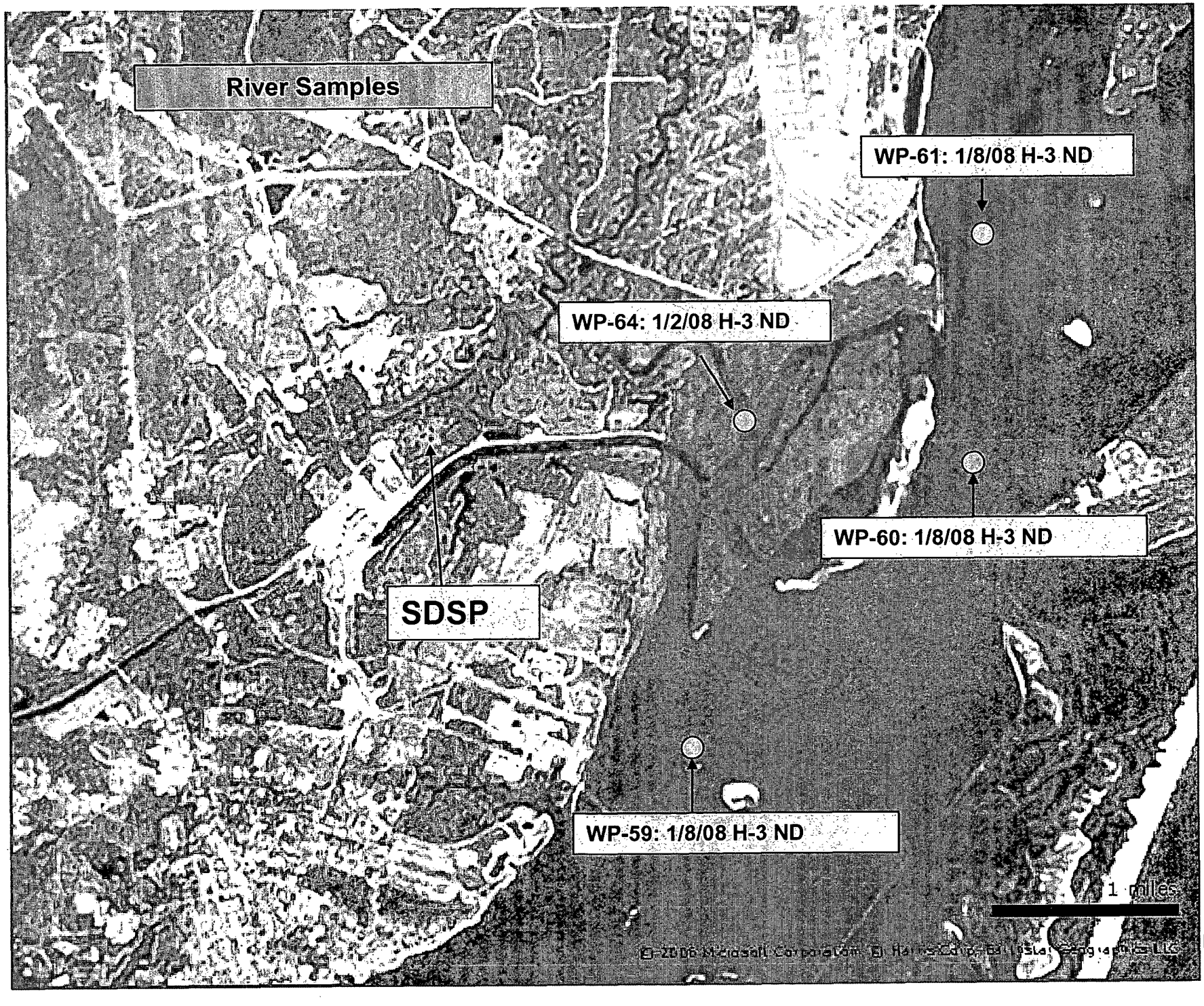
River Samples
WP-61: 1/8/08 H-3 ND
WP-64: 1/2/08 H-3 ND
WP-60: 1/8/08 H-3 ND
SDSP
WP-59: 1/8/08 H-3 ND
1 miles

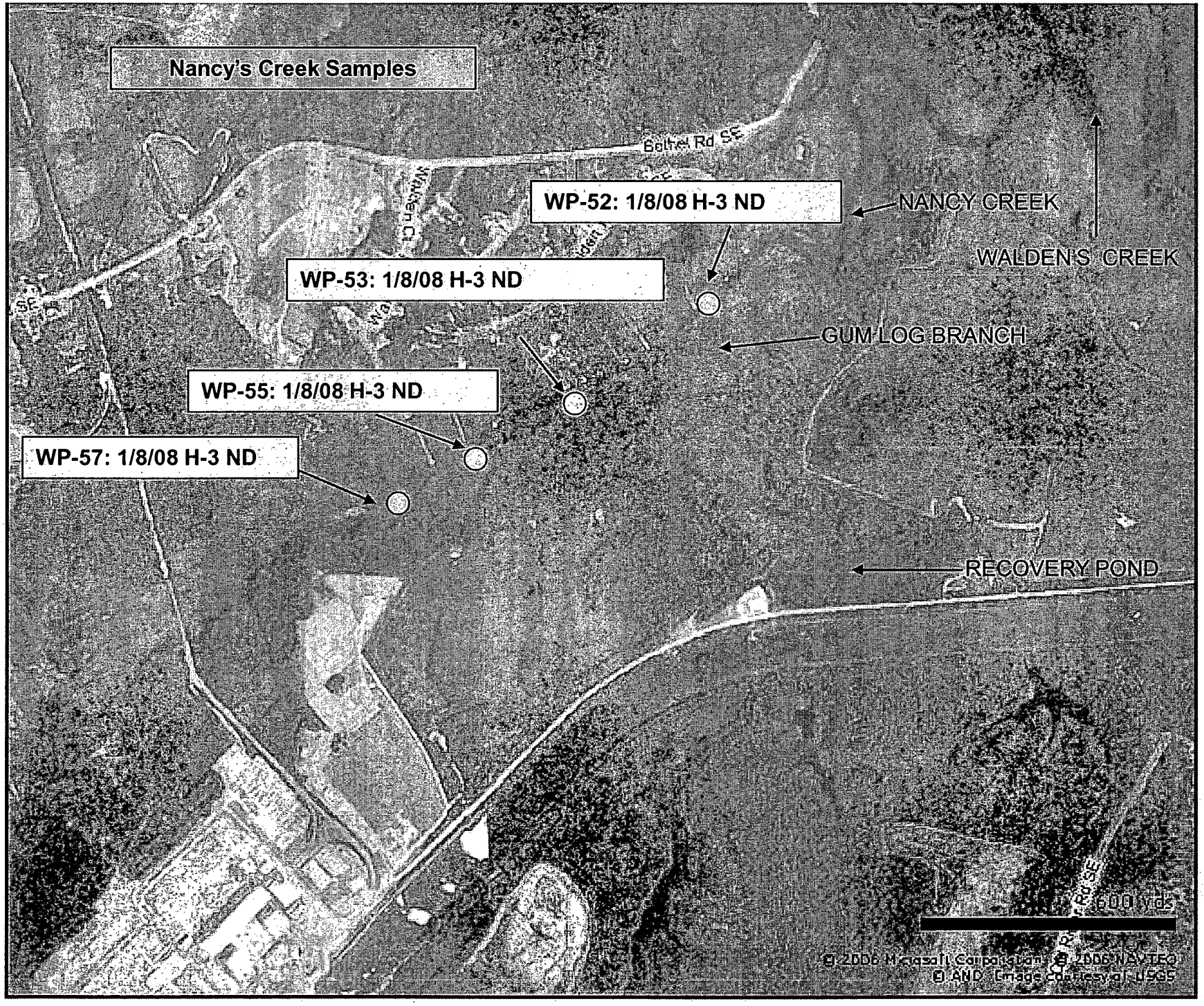
Nancy's Creek Samples
Bolton Rd SE
WP-52: 1/8/08 H-3 ND
NANCY CREEK
WALDEN'S CREEK
WP-53: 1/8/08 H-3 ND
GUM LOG BRANCH
WP-55: 1/8/08 H-3 ND
WP-57: 1/8/08 H-3 ND
RECOVERY POND
600 yds
© 2006 Microsoft Corporation © 2006 NAVTEQ
© AND Image courtesy of USGS

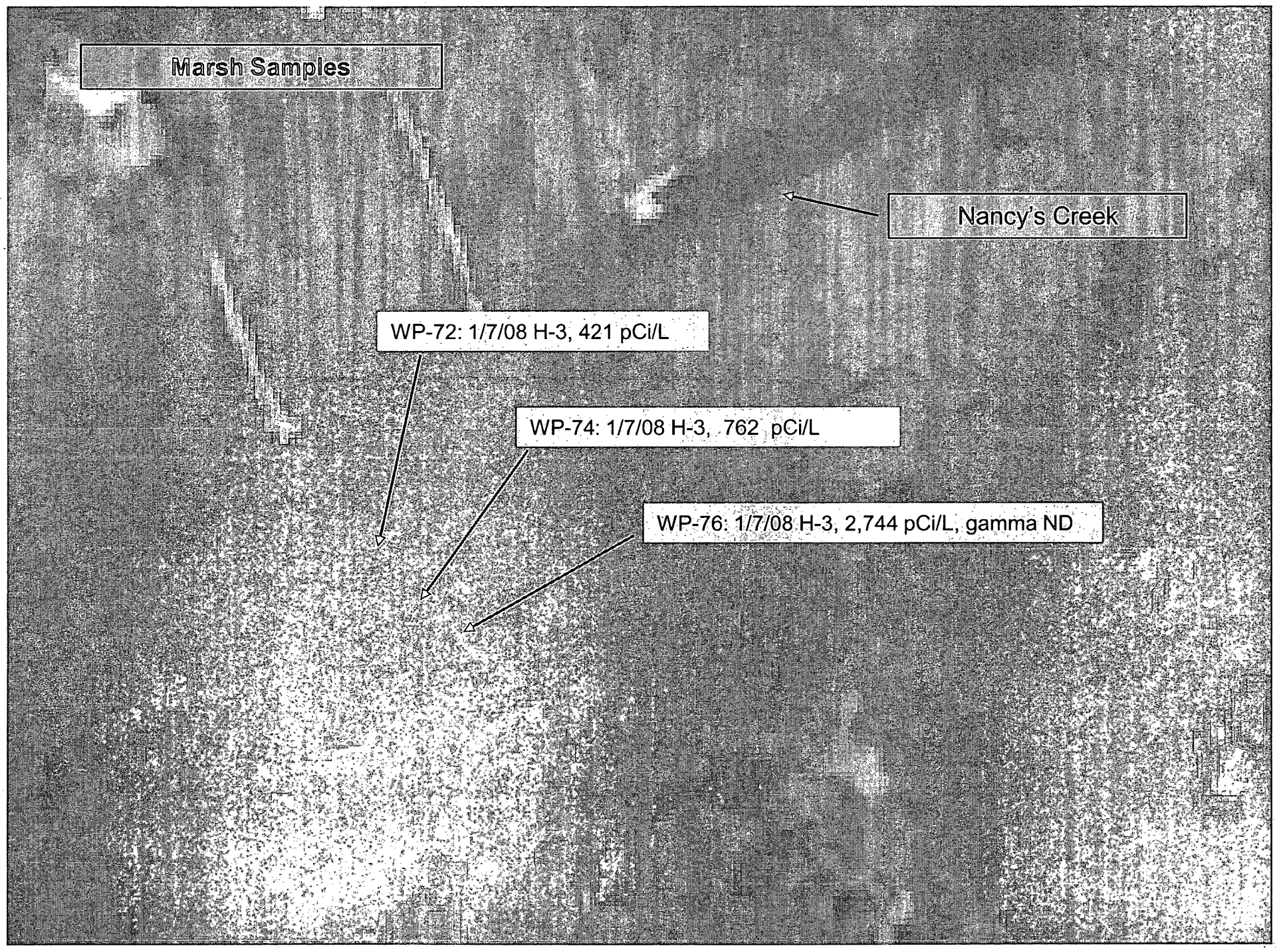
Marsh Samples
Nancy's Creek
WP-72: 1/7/08 H-3, 421 pCi/L
WP-74: 1/7/08 H-3, 762 pCi/L
WP-76: 1/7/08 H-3, 2,744 pCi/L, gamma ND

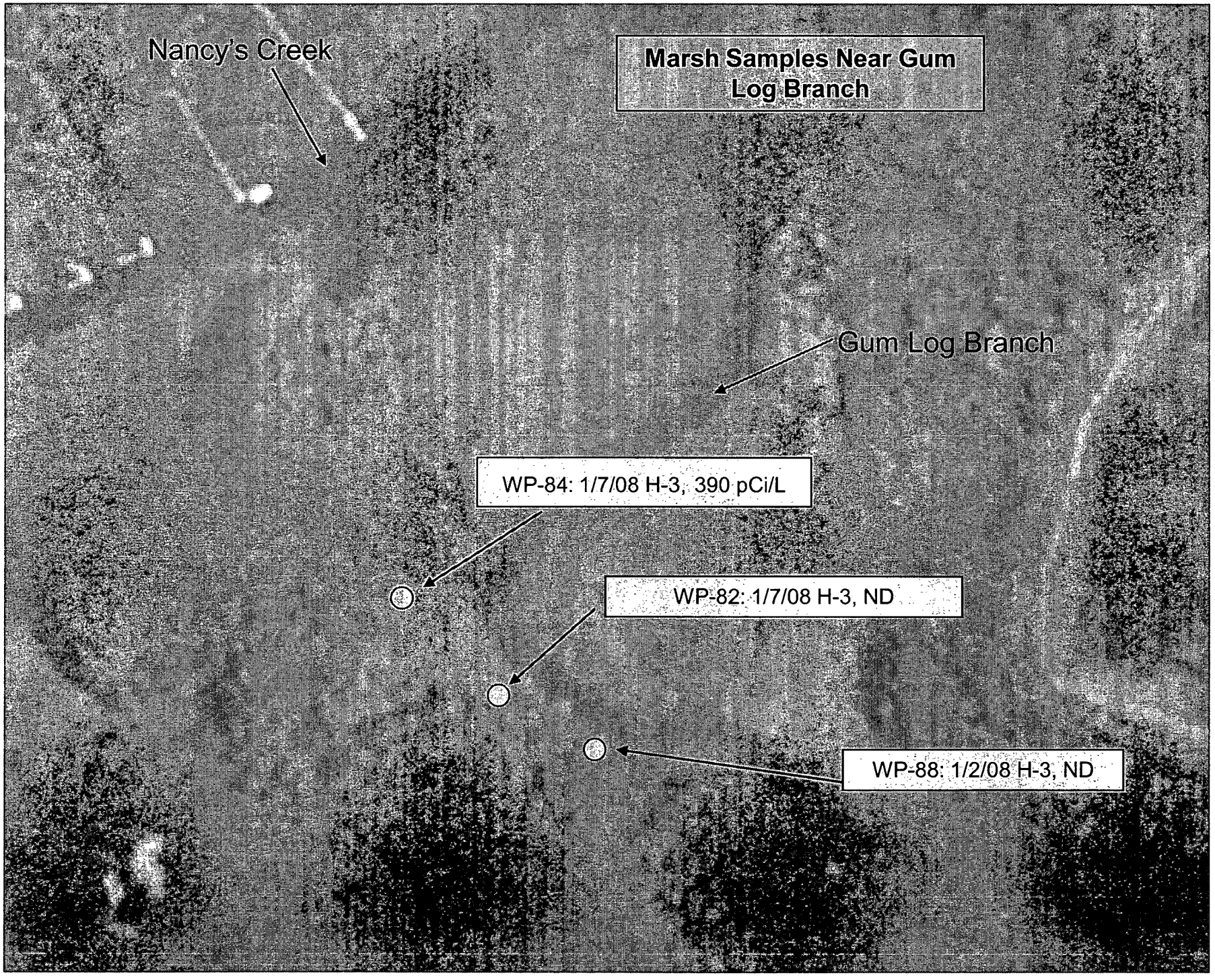
Marsh Samples Near Gum Log Branch
Nancy's Creek
Gum Log Branch
WP-84: 1/7/08 H-3, 390 pCi/L
WP-82: 1/7/08 H-3, ND
WP-88: 1/2/08 H-3, ND

Progress Energy