



REPLY TO  
ATTENTION OF:

**DEPARTMENT OF THE ARMY**  
WALLA WALLA DISTRICT, CORPS OF ENGINEERS  
IDAHO FALLS REGULATORY OFFICE  
900 NORTH SKYLINE DRIVE, SUITE A  
IDAHO FALLS, IDAHO 83402

October 10, 2008

Regulatory Division

SUBJECT: NWW-2008-00670-I02

Mr. George Harper  
AREVA NP Inc.  
400 Donald Lynch Boulevard  
Marlborough, MA 01752

Dear Mr. Harper:

We have reviewed AREVA's proposed project site as described in your e-mail with attachments, dated August 26, 2008. The project is located in Sections 13, 14, 15, 21, 22, 23, 24, 25, and 26, Township 3 North, Range 34 East, Boise Meridian, Bonneville County, Idaho. The boundary of AREVA's project is shown on the enclosed drawing.

Based on the information you provided and a review of other information available to us, we have determined there are no waters of the United States regulated under Section 404 of the Clean Water Act located within your project boundary. Therefore, your project does not require a Department of the Army (DA) permit.

This jurisdictional determination is valid for a period of 5 years from the date of this letter unless new information warrants revision of the determination before the expiration date or the District Engineer has identified, after public notice and comment, that specific geographic areas with rapidly changing environmental conditions merit re-verification on a more frequent basis. If you disagree with this jurisdictional determination, you have the right to appeal the decision. If you would like more information on the jurisdictional appeal process, please contact this office.

Although a DA permit is not required for this project, this does not eliminate the requirement that you obtain any other applicable Federal, State, Tribal or local permits that may be required.

If you have any questions, please contact me at 208-522-1676. A copy of this letter is being sent to: Mr. Steve Serr, Bonneville County Planning and Zoning, 605 North Capital Avenue, Idaho Falls, Idaho 83402.

Sincerely,

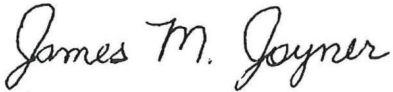
A handwritten signature in cursive script that reads "James M. Joyner".

James M. Joyner  
Regulatory Project Manager

Enclosure

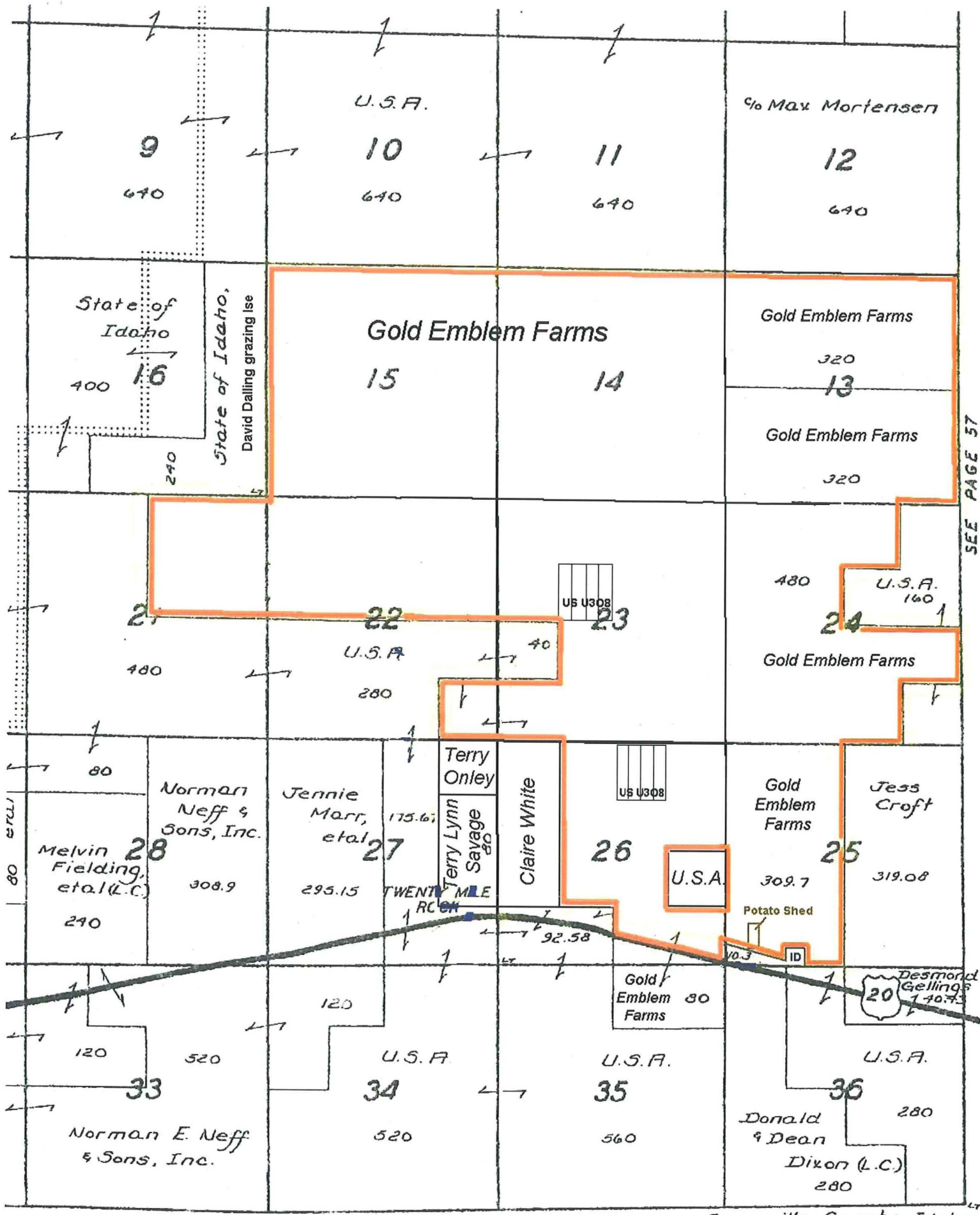

SEE PAGE 57

T.3N.-R.34E.

Bonneville County, Idaho