UNITED STATES DEPARTMENT OF LABOR
www.bls.gov Search: All BLS.gov for: Search
BUREAU OF LABOR STATISTICS
Newsroom | Tutorials | Release Calendar
Home Subject Areas Databases & Tables Publications Economic Releases
A - Z Index | About BLS

Databases

FONT SIZE:

Change Output Options: From: 2000 To: 2010 GO

include graphs

More Formatting Options

Data extracted on: March 25, 2010 (10:51:04 AM)

Consumer Price Index - All Urban Consumers

1-Month Percent Change
Series Id: CUUR0000SA0
Not Seasonally Adjusted
Area: U.S. city average
Item: All items
Base Period: 1982-84=100

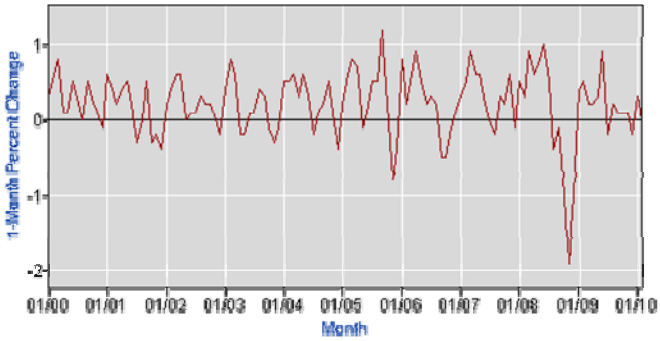

Year	Jan	Feb	Mar	Apr	May	Jun	Jul	Aug	Sep	Oct	Nov	Dec	Annual	HALF1	HALF2
2000	0.3	0.6	0.8	0.1	0.1	0.5	0.2	0.0	0.5	0.2	0.1	-0.1			
2001	0.6	0.4	0.2	0.4	0.5	0.2	-0.3	0.0	0.5	-0.3	-0.2	-0.4			
2002	0.2	0.4	0.6	0.6	0.0	0.1	0.1	0.3	0.2	0.2	0.0	-0.2			
2003	0.4	0.8	0.6	-0.2	-0.2	0.1	0.1	0.4	0.3	-0.1	-0.3	-0.1			
2004	0.5	0.5	0.6	0.3	0.6	0.3	-0.2	0.1	0.2	0.5	0.1	-0.4			
2005	0.2	0.6	0.8	0.7	-0.1	0.1	0.5	0.5	1.2	0.2	-0.8	-0.4			
2006	0.8	0.2	0.6	0.9	0.5	0.2	0.3	0.2	-0.5	-0.5	-0.1	0.1			
2007	0.3	0.5	0.9	0.6	0.6	0.2	0.0	-0.2	0.3	0.2	0.6	-0.1			
2008	0.5	0.3	0.9	0.6	0.8	1.0	0.5	-0.4	-0.1	-1.0	-1.9	-1.0			
2009	0.4	0.5	0.2	0.2	0.3	0.9	-0.2	0.2	0.1	0.1	0.1	-0.2			
2010	0.3	0.0													

Quick Links

Tools
At a Glance Tables
Economic News Releases
Databases & Tables
Maps

Calculators
Inflation
Location Quotient
Injury And Illness

Help
Help & Tutorials
A to Z Index
FAQs
Glossary
About BLS
Contact Us

Info
What's New
Careers @ BLS
Find It! DOL
Join our Mailing Lists
Privacy & Security
Linking & Copyright Information

Frequently Asked Questions | Freedom of Information Act | Customer Survey

bls.gov

U.S. Bureau of Labor Statistics 2 Massachusetts Avenue, NE Washington, DC 20212-0001
www.bls.gov | Telephone: (202) 691-5200 | Do you have a **Data question**?