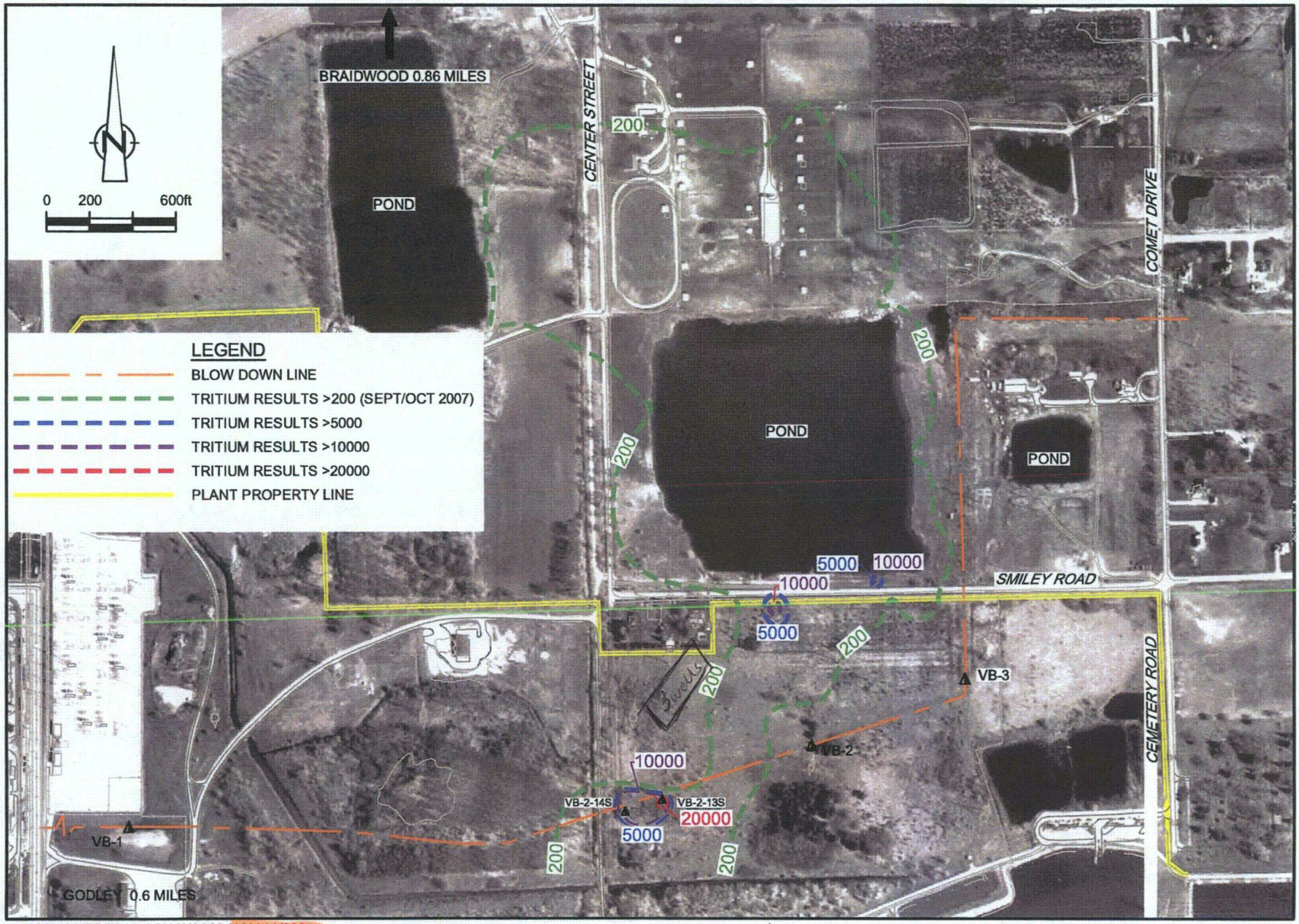

45065-09(PRES007)GN-WA008 NOV 02/2007

H-5