16841-00(PRES004)GN-WA004 APR 12/2006

H-52

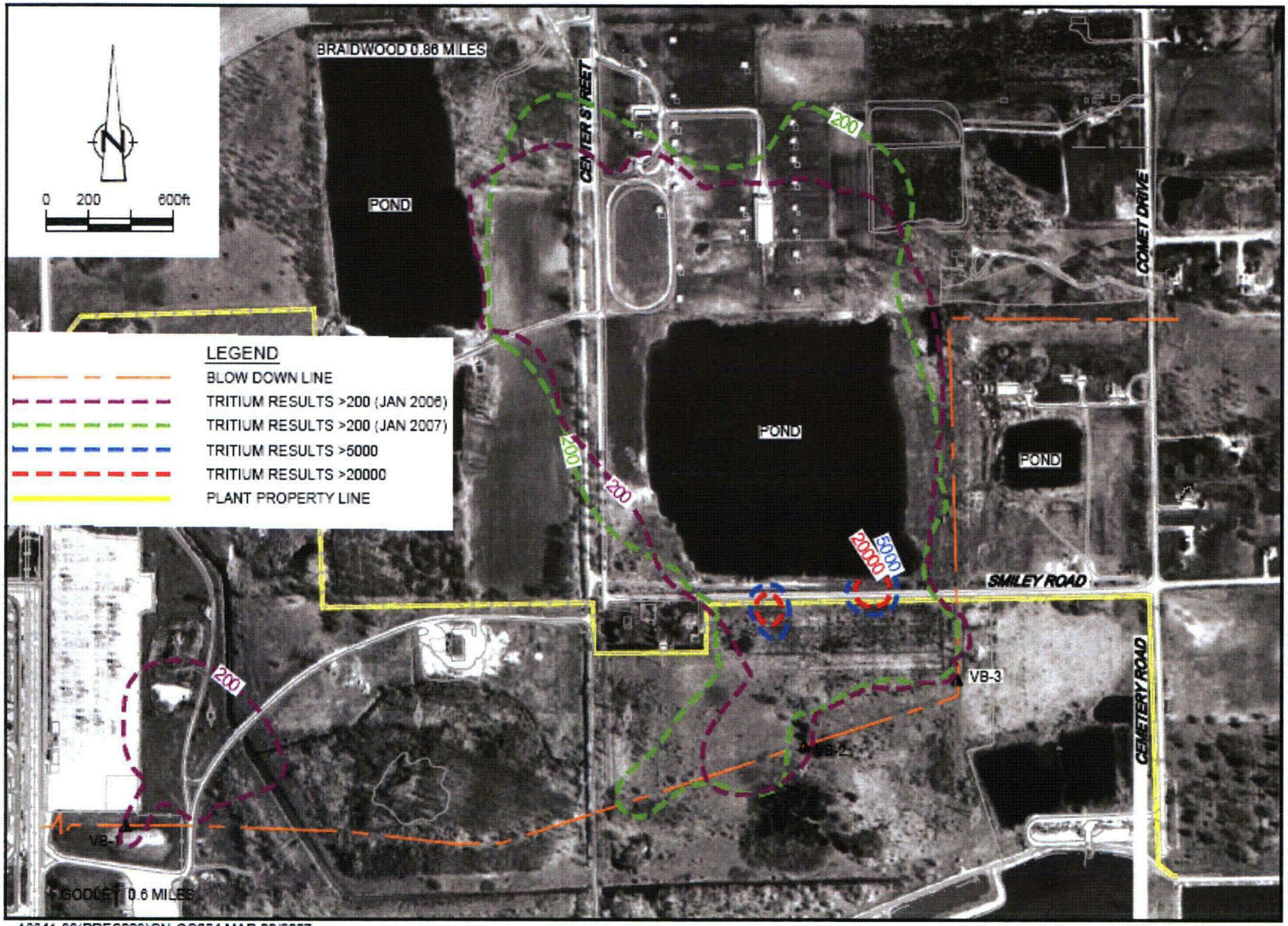

16841-36(PRES029)GN-CO004 MAR 02/2007

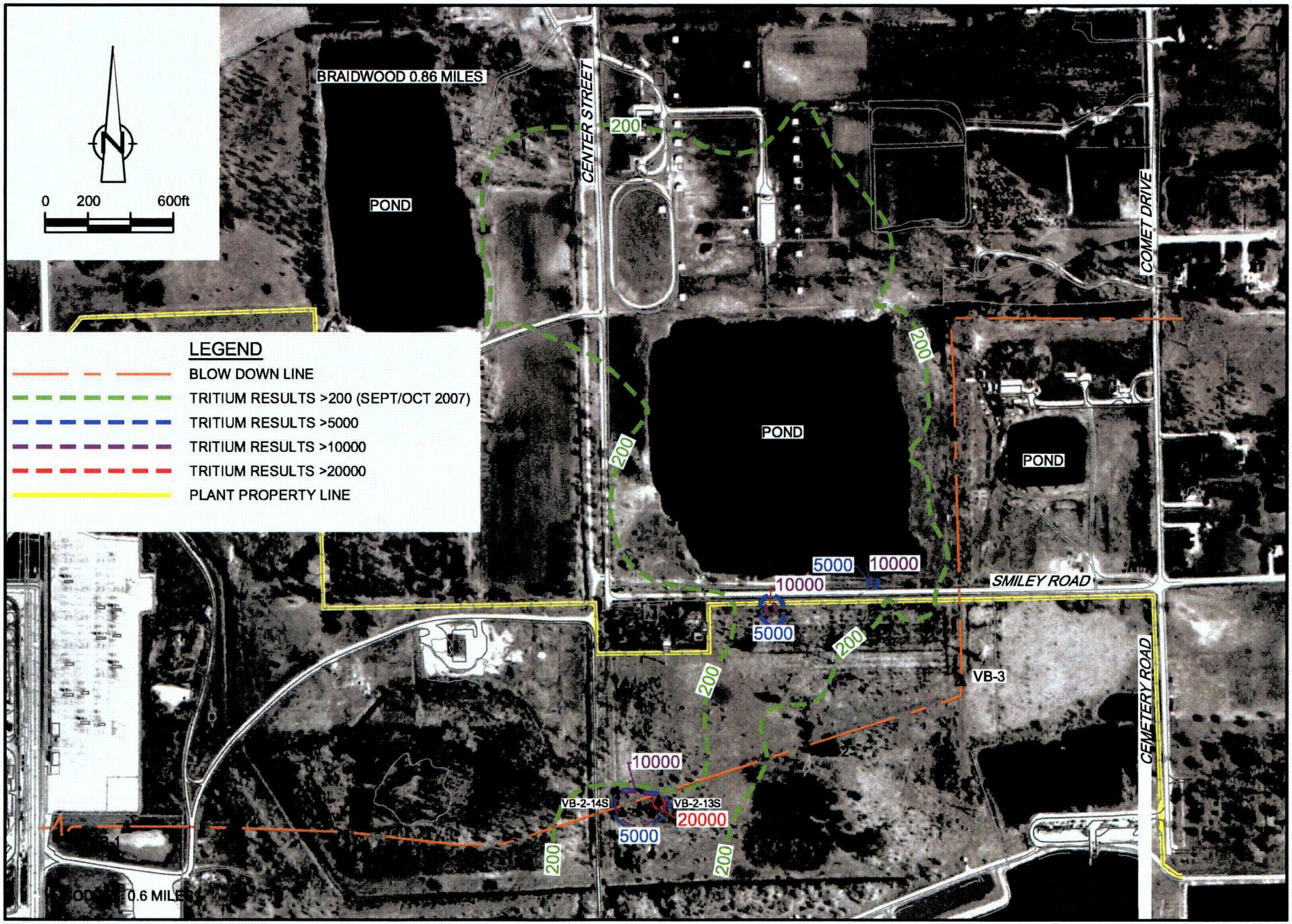

45065-09(PRES007)GN-WA008 NOV 02/2007