# NRC Groundwater Measurement Results

(December 2005 - February 2006)

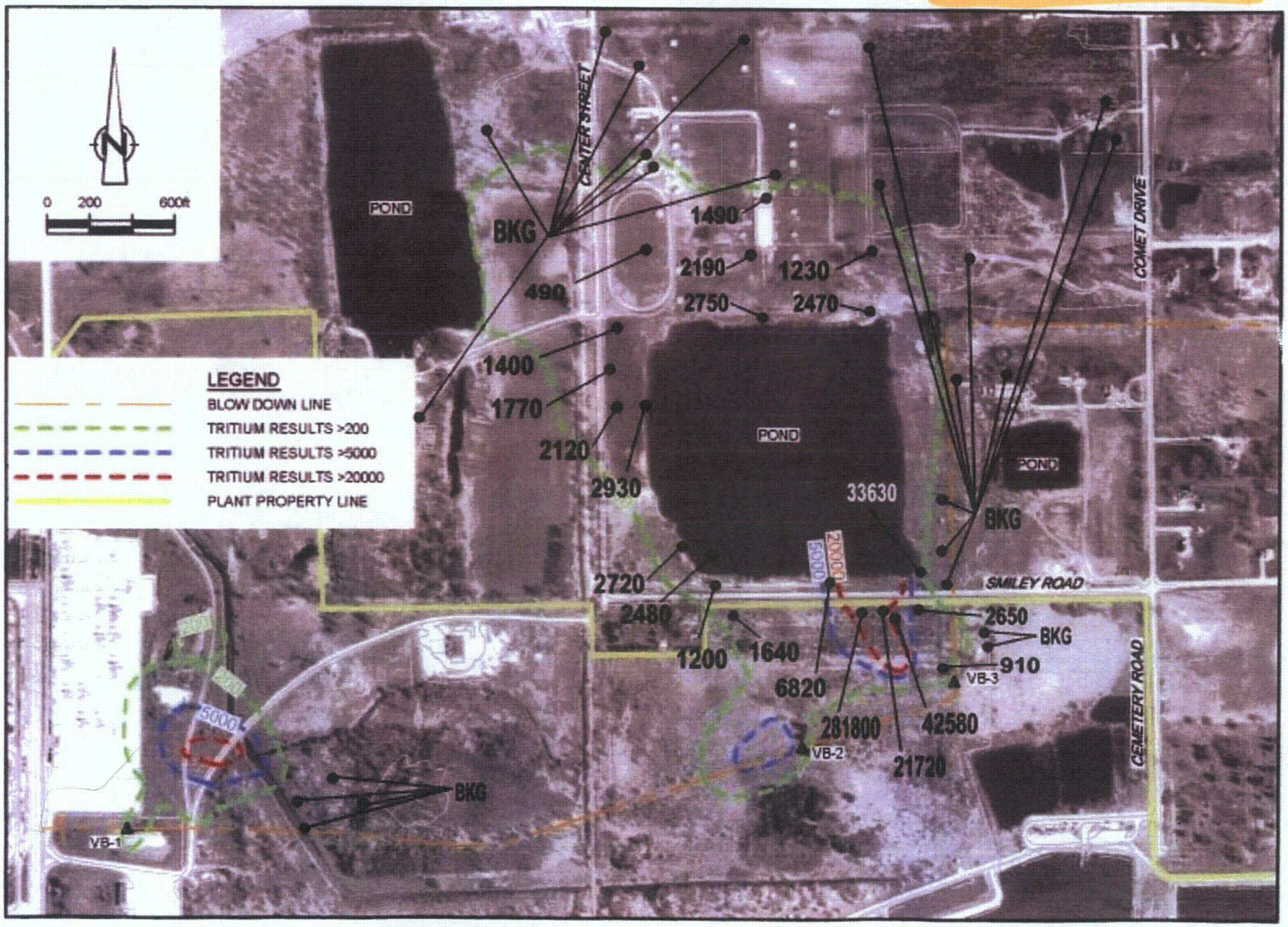


BKG = Concentrations at or below normal environmental background levels
Numerical results in picocuries per liter

H-18