APS
A subsidiary of Pinnacle West Capital Corporation

Martin P. Eroh
Acting Department Leader
Environmental
Palo Verde Nuclear Generating Station

Tel. 623-393-6688
Fax 623-393-5442
e-mail Martin.Eroh@aps.com

Mail Station 7636
PO Box 52034
Phoenix, Arizona 85072-2034

ID#: 291-04144-MPE/HCL
June 12, 2009

CERTIFIED MAIL - RETURN RECEIPT REQUESTED

Arizona Department of Environmental Quality
1110 West Washington Street
Phoenix, Arizona 85007

Attention: Ms. Cynthia S. Campbell
Ms. Michele I. Robertson
Mr. Robert C. Casey

Reference: Aquifer Protection Permit No. P-100388
Consent Order Docket Number P-153-04

Dear Ms. Campbell, Ms. Robertson, and Mr. Casey:

FINAL CORRECTIVE ACTION PLAN REPORT FOR 80-ACRE WSR

Arizona Public Service Company (APS) is providing a copy of the final corrective action report for the repairs to the 80-Acre Water Storage Reservoir. All required monitoring and repairs to the reservoir have been completed. An outside consultant was commissioned to review relevant reports and monitoring data and prepare the final corrective action report. A copy of the report is attached. Due to the extensive amount of monitoring data collected, a separate CD is also enclosed that contains the information electronically.

The submission of this report fulfills the requirements set forth in the Consent Order (Docket Number P-153-04) issued on November 15, 2004. APS respectively requests that the Consent Order be terminated.

If you have any concerns or require additional information, please contact me at (623) 393-6688 or Mr. Harvey Lesan at (623) 393-6490.

Sincerely,

MPE/HCL/hsc

Enclosure

cc: Carrolette J. Winsted, ADEQ

ID#: 291-04144-MPE/HCL
June 12, 2009

URS

CONSTRUCTION SPECIFICATIONS
FOR THE PROPOSED
CONSTRUCTION WATER POND - FOR
POND 2 REHABILITATION

PALO VERDE NUCLEAR
GENERATING STATION
ARIZONA PUBLIC SERVICE
COMPANY

URS Job No. 23445525
February 2009

Registered Professional Engineer
CERTIFICATE NO.
37896
CHRISTOPHER D.
WIGGINTON
Date Signed 6-3-09
ARIZONA U.S.A.

EXPIRES 09-30-2009

TABLE OF CONTENTS
FOR THE
PALO VERDE NUCLEAR GENERATING STATION
CONSTRUCTION WATER POND – FOR POND 2 REHABILITATION
CONSTRUCTION SPECIFICATIONS
ARIZONA PUBLIC SERVICE COMPANY

DIVISION 1 GENERAL REQUIREMENTS

SECTION	01010	SUMMARY OF WORK
SECTION	01040	COORDINATION
SECTION	01050	SURVEYING AND FIELD ENGINEERING
SECTION	01300	SUBMITTALS
SECTION	01400	QUALITY CONTROL
SECTION	01500	TEMPORARY CONSTRUCTION FACILITIES AND CONTROLS

DIVISION 2 SITEWORK

SECTION	02140	TEMPORARY DIVERSION AND CONTROL OF WATER
SECTION	02150	SITE CLEARING AND GRUBBING
SECTION	02200	EARTHWORK
SECTION	02776	HDPE LINER

Registered Professional Engineer (Civil)
CERTIFICATE NO.
37896
CHRISTOPHER D.
WIGGINTON
Date Signed 2-2-09
ARIZONA, U.S.A.

EXPIRES 09-30-2011

SECTION 01010

SUMMARY OF WORK

1.0 GENERAL

1.01 BRIEF PROJECT DESCRIPTION

A. The Arizona Public Service Company (Owner) Construction Water Pond – for Pond 2 Rehabilitation (Pond) Project is a proposed construction water pond located at the Palo Verde Nuclear Generating Station (PVNGS) approximately 45 miles west of Phoenix, Arizona. The proposed Pond site will be located north of the existing Evaporation Pond 2. URS has prepared Drawings and technical documents for the construction of the Pond. The average elevation of the site is approximately 928 feet above mean sea level.

1.02 LOCATION

A. The project site is located in Maricopa County. Distances to the site from major cities are as follows:

Phoenix	45 miles
Gila Bend	25 miles
Wintersburg	2 miles

1.03 EXISTING SITE CONDITIONS

A. The layout of the proposed Pond is shown on the Drawings. Access to the proposed Pond site shall be coordinated with the Owner during the preconstruction meetings.

B. There may be overhead utilities (poles and lines) in the path of project access roads. Consideration shall be made during general site access, equipment mobilization and demobilization, and earthwork hauling to preserve functions of the utilities. Coordination of relocation and interrupted service shall be made with the Owner.

1.04 CONTRACTOR'S USE OF PROPERTY

A. The Contractor shall have access to the site as directed by the Owner.

B. Use of the site is limited to actual work and the storage of materials related to this contract.

C. The Contractor shall assume full responsibility for the protection and safekeeping of equipment and materials on or off the site that are related to this contract.

1.05 WORK SEQUENCE

A. It is anticipated that an Owner's representative will be onsite on a full time basis to manage the construction of the Pond and provide construction quality assurance (CQA) and construction materials testing (CMT). The Owner will conduct coordination of the sequence of work for the separate contracts.

B. The Contractor shall be responsible for planning, scheduling, and otherwise executing the work in a manner that meets the requirements of the Drawings and Specifications for this project.

1.06 BROAD SCOPE

A. This article describes the project in general and provides an overview of the intent of the work to be performed under this Contract. The Contractor shall review 1.07, Narrow Scope, for a more detailed description, and the entire set of Contract Documents shall be reviewed to gain a thorough understanding of the detailed project requirements.

B. Contractor shall be responsible for obtaining all permits associated with construction of the Pond.

C. Contractor shall provide all equipment, materials, and resources for dewatering the surface and subsurface flows in the construction areas. Dewatering activities shall be closely coordinated with the Owner.

D. Contractor shall provide all labor, equipment, and materials for the site work and construction of the Pond.

E. Contractor shall provide all labor, equipment, and materials for temporary utilities, roads, storage, and other facilities necessary for the construction of the Pond.

F. Contractor shall perform the work in accordance with the Contract Documents: APS Contract Documents, Drawings, Construction Specifications, Construction Quality Assurance Plan, reference design reports, subsequent addenda, and approved shop drawings and submittals.

G. Throughout construction, the Contractor shall maintain one set of red-line (as-built) field drawings to show the structures as-constructed. These Drawings shall remain onsite during the project for periodic review by the Owner and/or Engineer. Upon completion of each construction activity, the red-line (as-built) drawings with revised survey data shall be submitted to the Owner and/or Engineer for incorporation into Record Drawings.

H. The Owner may elect to award separate contracts for the work described in these Specifications. Details on responsibilities of the various parties doing the work will be further outlined upon award(s) of contracts by APS.

1.07 NARROW SCOPE

A. This article describes the project in more detail and provides the Contractor with the intent of the work to be performed under this Contract. The Contractor shall review the entire set of Contract Documents to identify all work, detail, and specifications.

B. Contractor shall construct temporary stormwater diversion channels (as needed) to divert existing stormwater flows around the construction site.

C. Contractor shall be responsible for all surveying associated with the construction of the Pond.

D. Contractor shall perform all necessary earthwork in accordance with the Contract Documents, Drawings, Construction Specifications, and Construction Quality Assurance Plan.

E. Contractor shall install all components of the liner system.

F. Contractor shall be responsible for the installation and construction of the stormwater diversion channels/berms/swales located around the perimeter of the site in accordance with the Contract Documents, Drawings, Construction Specifications, and Construction Quality Assurance Plan.

G. Contractor shall be responsible for stockpiling of excess spoils from the Pond excavation at a location approved by the Owner.

H. Contractor shall perform Dust Control activities in accordance with the sitewide Dust Control Plan.

I. The Contractor shall be responsible for the installation and/or construction of all appurtenant features of the Pond.

J. The Contractor shall be responsible for the procurement, storage and handling of all construction materials unless otherwise directed by the Owner.

K. The Contractor shall be responsible for site security unless otherwise directed by the Owner.

1.08 OWNER PROVIDED MATERIALS AND FACILITIES

A. Unsuitable earth and rock spoils shall be disposed of at an approved facility or as specified by the Owner.

B. Clear & grub spoils shall be disposed of at an approved facility or as specified by the Owner.

END OF SECTION

SECTION 01040

COORDINATION

1.0 GENERAL

1.01 DESCRIPTION OF WORK

A. The Contractor shall coordinate site access, material delivery and supply, material storage and handling, construction, and inspection to assure efficient and orderly completion of the project.

B. The Contractor shall notify the Owner in writing when coordination of the Owner's or other Contractors' activities is required.

C. The Contractor shall give the work the constant attention necessary to facilitate progress thereof and shall cooperate with the Owner and other Contractor(s) activities as required.

D. The Owner may wish to award multiple contracts for the overall construction of the Pond.

E. The Owner will provide coordination information and contact information for all responsible parties at the site during the construction kick-off meeting.

END OF SECTION

SECTION 01050

SURVEYING AND FIELD ENGINEERING

1.0 GENERAL

1.01 SUMMARY

A. This section includes general requirements for survey work to be performed by the Contractor.

1. The Contractor shall be responsible for establishing survey control for the project. Palo Verde has multiple established benchmarks throughout the site. The Contractor shall coordinate with the Owner to establish survey control for the site that is tied in to the PVNGS benchmarks.

2. The Contractor shall provide adequate construction survey monuments within proximity to the project site from which all site survey control can be established.

3. Set offset stakes, slope stakes, and grade stakes for field layout of features of the Work, and maintain and preserve all stakes and other markers as required to complete the Work.

4. Perform surveys for interim measurement of pay quantities if in disagreement with Owner's estimates.

5. Perform surveys to record as-built conditions of the project.

B. The Owner and/or Engineer reserves the right to perform any desired checking and correction of the Contractor's surveys but this does not relieve the Contractor of the responsibility for adequate performance of the Work.

1.02 QUALIFICATIONS OF SURVEYOR

A. Field layout and as-built survey shall be performed by or under the supervision of a land surveyor registered in Arizona, acceptable to the Owner.

1.03 SUBMITTALS

A. The Contractor shall, at the request of the Owner, submit documentation to verify accuracy of the engineering work.

2.0 PRODUCTS

Not Used.

3.0 EXECUTION

3.01 SURVEY REFERENCE POINTS

A. Locations of existing benchmarks and other horizontal and vertical control points will be provided by the Owner.

B. Prior to construction, verify with the Owner the locations of site reference points and survey control points for the project. Notify the Owner if survey control points are damaged upon discovery. Also notify the Owner of any damage caused by Contractor, then repair or replace control points at no additional cost to Owner.

C. The Contractor shall locate and protect control points prior to starting site work and preserve all permanent reference points during construction.

D. The Contractor shall report to the Owner when any control point is lost or destroyed, or requires relocation because of necessary changes in grades or locations.

3.02 PROJECT SURVEY REQUIREMENTS

A. Provide instruments and other survey equipment that is accurate, suitable for the surveys required in accordance with recognized professional standards, and in proper condition and adjustment at all times. Perform work under the direct supervision of a land surveyor registered in the State of Arizona. Provide the Owner with calibration certificates for all equipment utilized during construction. Submit certificates under provisions of Section 01300.

B. Record surveys in field notebooks and provide copies of such records to the Owner at intervals required by the Owner. Furnish each field notebook to the Owner when filled or completed. Electronic notes may be used if printouts are furnished to the Owner and if the format of the printed information is approved by the Owner.

C. The Owner may at any time use line and grade points and markers established by the Contractor. The Contractor's surveys are a part of the Work and may be checked by the Owner or representatives of the Owner at any time. The Contractor is responsible for (1) any lines, grades, or measurements, which do not comply with specified design criteria or proper tolerances, or which are otherwise defective, and (2) for any resultant defects in the Work. The Contractor will be required to conduct re-surveys or check surveys to correct errors indicated by review of the field notebooks or otherwise detected at no extra cost.

D. As construction proceeds, check every element for line, level, and plumb.

E. Locations of existing utilities shown on the Drawings are approximate and shall be field verified by the Contractor prior to construction as required to complete the Work. Record Drawings of discovered utilities shall be submitted to the Owner.

F. The Contractor shall maintain a complete, accurate log of all control and survey work as it progresses.

G. On request of the Owner, the Surveyor shall submit documentation to verify accuracy of field engineering work.

H. Record Drawings shall be prepared at a scale acceptable to the Owner.

I. Surveyor shall submit as-built dimensions, locations, angles, and elevations of construction and site work in electronic format. All electronic submittals shall be made in MicroStation, Version 8 unless otherwise directed by the Owner.

3.03 SURVEYS FOR LAYOUT AND PERFORMANCE OF WORK

A. Perform surveys for layout and performance of the Work, reduce the field notes, make necessary calculations, and prepare Drawings necessary to carry out such Work.

3.04 SURVEYS FOR RECORD DRAWINGS AND MEASUREMENT FOR PAYMENT

A. When the Specifications require items of work to be measured by surveying methods, the Contractor will perform the surveys and perform necessary calculations to determine payment quantities. The Owner may perform independent checks.

B. Items requiring surveys for determining pay quantities are listed in the Contract Documents.

C. Contractor shall maintain a current copy of Drawings on-site.

3.05 SURVEYING ACCURACY AND TOLERANCES IN SETTING OF SURVEY STAKES

A. Perform control traverse field surveys and computations to an accuracy of at least 1:10,000.

B. The tolerances applicable in setting survey stakes are set forth below. Such tolerances do not supersede stricter tolerances required by the Drawings or Specifications, and do not otherwise relieve the Contractor of responsibility for measurements in compliance therewith.

Type of Mark	**Horizontal Position**	**Elevation**
Permanent reference points	1 in 10,000	±0.01 ft
General excavation and earthwork	1 in 2,000	±0.10 ft

C. Tolerances for elevations shown on the Drawings are ±0.10 foot from those specified on the Drawings.

3.06 COORDINATION WITH ARIZONA PUBLIC SERVICE COMPANY

A. Keep the Owner informed on progress of survey work to allow the Owner sufficient time and ample opportunity to verify survey work without inconvenience or delay to Contractor.

END OF SECTION

SECTION 01300

SUBMITTALS

1.0 GENERAL

1.01 RELATED WORK SPECIFIED ELSEWHERE

A. Division 1 – General Requirements

B. Division 2 – Site Work

1.02 SUBMITTAL CONTROL

A. Submit to the Owner a control document listing and scheduling all required submittal items. The Owner shall approve the format of this schedule. The control document shall show the date a submittal is to be provided and the frequency of repetitive submittals. The list shall include but is not limited to the following:

1. HDPE Liner Shop Drawings

2. Red-Line Field Drawings

3. Progress QC Reports for HDPE Liners

4. Concrete Mix Design

5. Manufacturer's Literature

   - HDPE liner

6. Material Samples (if requested by the Engineer and/or Owner)

   - HDPE liner

7. Guarantees/Warranties

   - HDPE liner

B. No work shall begin prior to the approval of the submittal control schedule.

2.0 PRODUCTS

A. Submittals shall be organized, stapled, bound, and/or tabbed as appropriate for easy reference.

B. A title page, cover letter, or standard transmittal form shall accompany each submittal.

C. Submit five (5) copies of each for review and approval. Two copies will be returned with one of the following standard stamped remarks:

1. Furnish as submitted;
2. Furnish as noted;
3. Revise and resubmit;
4. Rejected;
5. Engineer's review not required;
6. Information only.

D. All submittals shall bear the following information:

- Date
- Contract Number
- Project Title and Location
- Contractor/Subcontractor's Name
- Supplier's Name
- Manufacturer's Name
- Specification Section and Paragraph Numbers
- Drawing and Detail Numbers
- Submittal Control Number

E. Submittals shall reference the appropriate section and its detailed content. Questions regarding any submittals shall be directed to the Owner for content and schedule of delivery.

F. Limit submittal items to one specification section per submittal. Submit for each item as required in the technical sections.

G. If a submittal is returned for correction or is not satisfactory and is disapproved by the Owner and/or Engineer, the Contractor shall resubmit the corrected material in the same quantity, as specified for the original submittal, for approval within a maximum of five (5) calendar days after receipt by the Contractor of the disapproved material.

3.0 EXECUTION

3.01 GENERAL

A. All submittals are required under these Contract Documents and regarded as essential to the successful completion of the Project. Exceptions to submittals are at the Owner's discretion.

B. The Contractor shall submit for approval all Shop Drawings called for under the various sections of these Specifications. These shop drawings shall be completed and detailed. If approved by the Owner each copy of the Drawings will be identified as having received such approval by being so marked and dated. Make any corrections required by the Owner.

C. Each Shop Drawing submitted for approval shall have, in the lower right hand corner just above the title, a white space 3 inches wide x 3 inches tall in which the Owner can indicate the action taken.

3.02 EQUIPMENT PRODUCT DATA

A. Submit information for proposed permanent equipment for approval prior to purchase. Provide vendor name, Specifications, cut sheets, performance data and laboratory test data, and manufactured warranties and guarantees.

B. Once equipment is approved, procured, and installed, the Contractor shall provide all final equipment instruction and operation and equipment manuals as applicable.

3.03 INSPECTION AND TEST CERTIFICATES

A. Inspection and test certificates required for demonstrating proof of compliance of materials with specification requirements shall be executed in two copies. Each certificate shall be signed by an official authorized to certify on behalf of the manufacturing company and the quantity and date or dates of shipment or delivery to which the certificates apply. Copies of laboratory test reports submitted with certificates shall contain the name and address of the testing laboratory and the date or dates of the tests to which the report applies. Certification will not be construed as relieving the Contractor from furnishing satisfactory material, if, after tests are performed on selected samples, the material is found not to meet the specific requirements.

3.04 RED-LINE FIELD DRAWINGS

A. The Contractor shall furnish marked-up or Red-line Field Drawings to the Owner for approval immediately following each major phase of construction. These Drawings shall be maintained current by the Contractor and readily accessible by the Owner.

B. The Contractor shall describe and dimension, on the Drawings, vertical and horizontal locations of all buried work that has been done as part of this Contract.

C. Show on the Drawings, the locations of concealed items such as, but not limited to, the key trenches and the limits of excavation.

D. The Contractor shall show on the Drawings, all deviations from the Contract Drawings.

3.05 CONCRETE MIX DESIGNS

A. Provide concrete design mixes in accordance with ACI 318-83 for each mix utilized. Include supplier name, admixtures and quantity, maximum aggregate size and percentages used, cementitious content, air content, and compressive strength in accordance with ASTM C39. Mix design shall be approved by the Owner and/or Engineer prior to placement of concrete.

B. Notify the Owner, in writing, of the manufacturers and specific brand names of all admixtures to be used. Admixtures will conform to their respective ASTM criteria for acceptance.

C. The Contractor shall provide for information to the Owner, a copy of the batch ticket providing the information identified in ASTM C685 for all concrete used for permanent work.

3.06 HDPE LINER SHOP DRAWINGS, CERTIFICATIONS, AND REPORTS

A. Submit a summary of the manufacturer's experience with the manufacture of 60-mil HDPE lining material and lining systems. As a minimum, the manufacturer shall have 2 years of continuous experience with in excess of 5 million square feet of similar HDPE liner manufactured.

B. The Contractor shall provide manufacturer's Shop Drawings of the liner layout plan and details for the Owner's review and approval prior to liner procurement. Detail all jointing, liner system and liner anchorage.

C. Submit a summary of the Lining Subcontractor's experience with the placement of 60-mil HDPE. As a minimum, the Lining Subcontractor shall have 2 years of continuous installation experience with in excess of 1 million square feet of HDPE liner installed.

D. The Lining Subcontractor's approved construction layout drawings shall specify all components and details required to meet these Specifications. The responsibility of the Owner, Contractor, and the Lining Subcontractor shall be clearly defined.

E. Provide manufacturer testing results with the following frequency:

1. Density – two per resin batch number

2. Tensile Properties – one per 1,000 feet of manufactured sheet

3. Carbon Black – two per resin batch number thickness – one per 1,000 feet of manufactured sheet

4. Volatile Loss – Certification by resin supplier with each resin batch

F. Submit test results to the Owner for approval prior to delivery of the HDPE liner to the job site. The Owner may allow the use of alternate testing methods with prior approval.

G. Submit to the Owner a peel strength value and the test procedure used to determine the peel strength 30 days before delivering liner to the site. The approved value will be used to evaluate field seam quality.

H. The liner Subcontractor shall submit written certification to the General Contractor that the foundation on which the geosynthetic materials are to be installed is acceptable and in accordance with verification and inspection provisions in Section 02776. Install no liner until a copy of this certification is furnished to and accepted by the Owner.

I. Submit to the Owner copies of daily field notes, quality control test results, panel installations and layout, and repair logs.

J. Submit testing and QC report on shop fabricated systems such as pipe boots. Describe in detail the method of testing conducted in the shop and all results and repairs if needed.

END OF SECTION

SECTION 01400

QUALITY CONTROL

1.0 GENERAL

1.01 DESCRIPTION

A. The quality control required for this project focuses on the resources and methods employed by the Contractor, that of the responsibility of the Contractor, to execute the work in general accordance with the Contract Documents. The scope of testing by the CQA Consultant is further described in the Construction Quality Assurance (CQA) Plan, a separate document from the Construction Specifications. Overall definition and execution of Construction Quality Assurance (CQA) is also described in the CQA Plan.

B. The Owner may elect to accept the CQA testing results in lieu of requiring separate formal quality control performed by the Contractor. Under this condition, the Contractor will accept the CQA testing results and will remain responsible for controlling quality of the Work. In addition, the Contractor can elect to provide his/her own quality control testing, but the CQA testing results will dictate the overall quality and dictate the acceptance of the Work.

1.02 RELATED WORK SPECIFIED ELSEWHERE

A. All work applicable to this project.

B. CQA Plan (separate document).

1.03 QUALITY CONTROL

A. The Contractor shall establish and continuously provide a quality control system to perform sufficient inspection and tests of all items of work, including that of subcontractors, to ensure conformance to applicable Specifications and Drawings with respect to the materials, methods, workmanship, construction, finish, functional performance, and identification. This control shall be established for all construction, except where the Technical Provisions of the contract provide for specific control inspections, tests or other means to be performed by the Owner or his designated representative. The Contractor's control system shall specifically include the surveillance and tests required in the Specifications.

B. The Contractor's quality control system is the means by which he assures himself that his construction complies with the requirements of the Drawings and Specifications. The controls shall be adequate to cover all construction operations and should be keyed to the proposed construction sequence.

C. The Contractor's job supervisory staff may be used for quality control, supplemented as necessary by additional personnel for surveillance, special technicians, or testing facilities to provide capability for the controls required by the Specifications. Prior approval is required for facilities, equipment, and personnel used by the Contractor in performing the specified tests.

D. The Contractor is subject to the consequence of rejected work and all quality control inspections and tests shall be recorded by the Owner or his designated representative including, but not limited to, the specific items required in the Specifications. A quality control report to include a description of project activities, QC tests, and records of corrective action taken shall be furnished by the Owner, his designated representative, or CMT firm as a daily field report.

E. If recurring deficiencies in an item or items indicate that the quality control system is not adequate, such corrective actions will be taken as directed by the Owner or his designated representative.

F. In the event the Contractor fails to satisfactorily perform any required inspections and tests; to submit timely, complete, and factual reports and test data; or otherwise comply with the QC provisions, the Owner or his designated representative may provide these services from another source and all costs for providing these services will be deducted from payments due the Contractor.

1.04 NOTICES

A. Additional inspection and tests required due to defective work or ill-timed notices may be initiated by Owner or his designated representative and will be at Contractor's expense.

1.05 PROJECT COOPERATION

A. Provide representatives of the Owner, Engineer, CQA Consultant and CMT firm access to the Work at all times and at all locations where work is in progress to observe and perform conformance testing in accordance with the CQA Plan.

B. Allow the Owner or his designated representative or their representatives access and time to conduct Quality Assurance (QA) sampling or testing. Frequencies, time, and locations of QA inspections or testing will follow the Quality Control requirements in general, but will ultimately be at the Owner or his designated representative's discretion. Quality Assurance Sampling or testing may include compaction of soils, soil gradations or other material properties, and geosynthetic conformance and/or installation. Allowing the Owner or his designated representative to perform QA inspections and testing does not preclude the Contractor from ensuring quality control. The Contractor possesses complete responsibility to the quality of work.

END OF SECTION

SECTION 01500

TEMPORARY CONSTRUCTION FACILITIES AND CONTROLS

1.0 GENERAL

1.01 SUMMARY DESCRIPTION

A. This Section provides the requirements for temporary construction facilities and controls for the entire project. The scope of facilities and controls is both explicitly defined by these Specifications and at the discretion of the Contractor's selection of methods and approach.

B. Temporary facilities and controls shall be provided to complete the required Work and to provide safety and protection of the Environment.

1.02 SECTION INCLUDES

A. Related Sections

B. Access

C. Construction Water

D. Fugitive Dust Control

E. Surface Water Control

F. Work Limits

G. Temporary Lighting

H. Petroleum Products

I. Site Security

1.03 RELATED SECTIONS

A. Entire Project

1.04 ACCESS

A. The Owner will provide general access to the site. The Contractor shall not construct any staging areas, temporary facilities, haul roads, or access roads without the approval of the Owner. Coordinate with the Owner and/or Engineer prior to constructing temporary roads (or widening existing) to resolve conflicts with plant operations or the design intent.

1.05 CONSTRUCTION WATER

A. The Contractor shall provide a construction water supply source (if required by the Owner) capable of providing sufficient volume for dust control on haul roads, moisture conditioning of borrow material to be placed as fill, and for maintaining moisture as required for in-place fill soils.

B. The Contractor must supply temporary pumps, trucks, stands, tanks, towers, piping, and/or reservoirs necessary to provide an adequate supply of water to fulfill the conditions of this Contract.

1.06 FUGITIVE DUST CONTROL

A. During the performance of the Work defined by these Specifications or any operations appurtenant thereto, whether on right-of-way provided by the Owner or elsewhere, the Contractor shall:

1. Furnish all labor, equipment, materials, and means required to perform proper and efficient measures to reduce the dust nuisance.

2. Prevent dust, which has originated from earthwork activities such as excavation, screening, hauling routes, and fill placement.

3. Control dust to a degree acceptable to the appropriate Federal and State agencies, and to the Owner.

4. Work may be temporarily stopped by the Engineer or Owner if proper dust control is not implemented or maintained.

B. The Contractor shall secure the necessary permits for temporary facilities, including air/dust permits for the screening plant, highway traffic plans, water hydrant usage, etc.

C. The Contractor shall allow for dust control during screening and loading/hauling operations, in compliance with the air/dust permit the Contractor is required to obtain.

1.07 SURFACE WATER CONTROL

A. Surface water control shall be integral to the requirements of Section 02140.

1.08 WORK LIMITS

A. Confine apparatus, equipment, the storage of materials, and the operation of workmen to the limits indicated by law, ordinances, permits, or as directed by the Owner.

B. Avoid unreasonably encumbering the premises with materials or equipment.

C. Avoid interfering with the Owner's or other Contractor's operations (if applicable).

D. Do not conduct construction activities that present a hazard to the Owner's personnel and equipment or to the public.

E. Use existing roads whenever possible. Widening and/or improving existing dirt access roads may be conducted upon approval of the Owner.

F. Minimize construction of new roads.

G. Keep the site neat, tidy, and free of waste materials or rubbish.

H. If existing facilities become damaged by the Contractor, the Contractor shall pay all expenses to repair or replace such facilities to the satisfaction of the Owner, at no cost to the Owner.

1.09 TEMPORARY LIGHTING

A. The Contractor shall provide and maintain lighting for general construction purposes, as necessary.

B. The Contractor shall provide and maintain lighting for general safety at 24-hour manned pump locations, hazards adjacent to access roads and as otherwise necessary.

C. Maintain lighting, as necessary, at key areas of the site such as equipment parking lineups for security.

1.10 PETROLEUM PRODUCTS

A. Contractor is responsible for providing fuel and dispensing equipment/service unless otherwise determined by the Owner.

B. Store and dispense fuel, lubricating oils, and chemicals in such a manner as to prevent or contain spills, and prevent said materials from reaching local streams or groundwater. Portable fuel storage tanks shall have secondary containment adequate to contain 125 percent of the contents. Petroleum storage facilities shall be appropriately marked with signs and placards.

C. The Contractor shall fuel construction equipment from portable storage tanks and/or tanker trucks in a location and manner so as to prevent the spill and run-off of fuel during the fuel transfer.

D. In the event a petroleum product spill occurs, the Contractor shall notify the Owner immediately. The Owner/Contractor shall then discuss the requirements and responsibility for reporting the spill to the appropriate authorities.

E. Dispose of waste in accordance with State and local regulations.

F. Keep Material Safety Data Sheets (MSDS) on file at the site for all petroleum products and other hazardous materials.

1.11 SITE SECURITY (if required by the Owner)

A. The Contractor shall provide 24-hour site security as required by the Owner.

2.0 PRODUCTS

Not Used.

3.0 EXECUTION

Not Used.

END OF SECTION

SECTION 02140

TEMPORARY DIVERSION AND CONTROL OF WATER

1.0 GENERAL

1.01 RELATED WORK SPECIFIED ELSEWHERE

A. All Sections

1.02 SCOPE OF WORK

A. All temporary diversion and control of water shall be in accordance to the Sitewide Construction Stormwater Pollution Prevention Plan (SWPPP).

B. Provide for the temporary diversion and control of surface and ground water at the project areas. The flows will include water originating upstream of the proposed Pond as well as from adjacent streams and/or sheet flows.

C. Provide for the dewatering of all work sites immediately prior to and during construction. Maintain the ground-water level below the surface of the bottom of excavations throughout the period of construction as required to perform the Work. Maintain all work areas free from water and sediment.

D. All collected water shall be routed downstream away from the construction activities.

E. Contractor's diversion and control plan shall comply with the Owner's requirements for containment and control of site water.

1.03 QUALITY CONTROL

A. Streamflow records are relevant for flows occurring at the project site. Annual rainfall data from local or state Climatology offices or applicable United States Geological Surveys may be useful in evaluating the potential time of year and magnitude of rainfall and runoff.

B. The Contractor is responsible for the dewatering of the project area. Control the rate and effect of dewatering in such a manner as to avoid all objectionable settlement and subsidence of the site and adjacent permanent structures as determined by the Owner and to assure the integrity of the finished work.

C. Where critical structures or facilities exist immediately adjacent to areas of proposed dewatering, establish reference points and observe at frequent intervals to detect any settlement that may develop. Conduct the dewatering operation in a manner that will

protect adjacent structures and facilities. Cost of repairing all damage to adjacent structures and facilities shall be the sole responsibility of the Contractor.

D. Protect all ongoing and completed work from operating and storm water flows.

1.04 SUBMITTALS

A. Submit a dewatering, diversion and control of water plan prior to construction activities if required by the Owner.

2.0 PRODUCTS

2.01 EQUIPMENT

A. Before operations begin, sufficient equipment shall be available on-site to assure that the operation and adequacy of the diversion, control and/or dewatering system can be continuously maintained. The Contractor shall be responsible for providing temporary power supply.

3.0 EXECUTION

3.01 METHODS

A. Perform all permanent construction in areas free from water. During and after periods of rain, intermittent showers may be expected. The Contractor is solely responsible for the protection of Work against damage or delay from waterflow. At all locations where construction work is at a lower elevation than the elevation of the natural stream or ground water at the time of doing the Work, suitable water control measures shall be constructed to allow diligent performance of the Work.

B. Construct temporary pond, trenches, ditches, channels, diversion dikes, cofferdams, and any other approved dewatering and water control structure prior to work.

C. Furnish, install, maintain, and operate all necessary pumping and other equipment for removal of water from the various parts of the Work and for maintaining the pond foundation and other parts of the Work free from water as required for constructing each part of the Work.

D. Select methods of dewatering that do not destroy or weaken the strength of the in-situ material under or alongside the excavation.

E. Perform diversion control and dewatering before execution of all Work.

F. Dispose of water in a manner that does not cause injury to public or private property and is consistent with Regulatory and Owner's requirements.

END OF SECTION

SECTION 02150

SITE CLEARING AND GRUBBING

1.0 GENERAL

1.01 SUMMARY DESCRIPTION

A. This section describes the general requirements and Specifications for clearing debris, trash, and existing material/equipment within the Work limits.

B. Grubbing of native vegetation and/or weeds and discarding into a stockpile and transporting off site, at a designated location on the property.

1.02 RELATED SECTIONS

A. Section 02200 – Earthwork.

2.0 PRODUCTS

Not Used.

3.0 EXECUTION

3.01 CLEARING AND GRUBBING

A. The Contractor will be responsible for verifying utility location, marking utilities and protecting utilities throughout construction.

B. The Contractor shall coordinate clearing debris and material/equipment with the Owner.

C. Clear and grub area required for access to site and execution of Work as shown on the Drawings or required by these Specifications. Extension of clear and grub areas shall be coordinated and approved by the Owner.

D. Remove trees, shrubs, and other vegetation growth within the required areas. Remove stumps and roots from liner subgrade and fill soils.

E. Remove man-made structures, including concrete, piping, and culverts from both above and below ground surfaces within the work site.

F. Clear miscellaneous metal and wood debris from fill and borrow areas.

G. Clear and grub waste shall be segregated from potential borrow material/fill stockpiles.

H. All clearing shall extend laterally beyond excavation and embankment slopes a minimum of 10 feet and be completed prior to the start of any grading operations.

3.02 REMOVAL AND DISPOSAL

A. Clear and grubbed vegetation shall be either chipped and spread on-site or disposed of at a pre-approved facility as directed by the Owner.

B. Waste material cleared from the site shall be removed and disposed of as directed by the Owner.

C. Burning vegetation waste from clearing and grubbing operations is prohibited unless express (written) permission is given from an authorized representative of Owner.

D. Construction debris such as steel and concrete shall be removed and disposed of at a location designated by the Owner.

END OF SECTION

SECTION 02200

EARTHWORK

1.0 GENERAL

1.01 RELATED WORK SPECIFIED ELSEWHERE

A. All work is applicable to this section.

1.02 GENERAL REQUIREMENTS

A. This section describes general requirements for all types of earthwork and is applicable to all required earthwork. Earthwork includes but is not limited to:

- Excavation
- Foundation Preparation
- Subgrade Preparation
- Anchor Trench Excavation
- Grading
- Structural Fill
- Appropriate Disposal of all Unsuitable Materials

B. The Contractor is solely responsible for the safety of all temporary cuts and fills. Slope lines indicated on the Drawings for temporary cuts do not represent the actual slope to which the excavation must be made to safely perform the Work.

C. Excavate permanent cuts to the slope lines indicated.

D. Excavation shall be performed in a manner, which will not impair the finished surface or subgrade. Excavation or overcut made outside the lines indicated on the Drawings or staked in the field shall be refilled with materials approved by the Owner, at the expense of the Contractor, except where such overcut is directed or specified by the Owner.

E. Use equipment, tools, and machines to perform the work covered by this section as approved by the Owner. Maintain in satisfactory working condition at all times all equipment, tools and machines. Excavating and/or equipment used in the areas from which fill and borrow materials are obtained shall be capable of producing the necessary blending required to consistently meet the specified gradation

requirements. Compaction equipment shall be suitable for consistently producing uniform soil densities.

F. The limits of excavations are as indicated on the Drawings, except that limits may be increased or decreased by the Owner if, in the opinion of the Owner, the conditions encountered warrant such modification. Except as otherwise directed, excavate to the profiles and sections shown on the Drawings.

G. Conduct all excavation operations in such a manner that permanent improvements will not be damaged or subjected to settlement or horizontal movement. Repair any damage to permanent work due to settlement or horizontal movement resulting from excavation operations at the Contractor's expense.

H. Provide necessary QC for survey layout to establish construction control.

I. Contractor shall employ necessary dust control measures throughout all site/earth work activities in conformance with required dust/air quality permits.

1.03 QUALITY CONTROL TESTS

A. The Contractor is responsible for executing Work in general accordance with these Specifications and the Contractor's QC Plan, which should encompass the appropriate methods, equipment, and workmanship for each type of work element and phase. Quality Control shall be implemented by the Contractor in the course of daily activities that are carried out by its Engineer and foremen, including reading the Drawings and Specifications, communicating to the crew, and representatives of the Owner, Engineer or their designated representatives, and CQA Consultant.

B. The Contractor is responsible for meeting the performance and material Specifications outlined in the Specifications and as tested using the procedures, test methods, and frequencies outlined in the CQA Plan.

C. The CQA Plan outlines CQA conformance testing in the laboratory and field to verify compliance with performance Specifications relating to earthwork, including compaction and gradation. The CQA Consultant contracted directly to the Owner shall implement the CQA Plan.

D. The laboratory Optimum Moisture Content (OMC) and Maximum Dry Density (MDD) will be determined following the Moisture-Density Relationship Standard Proctor Test Method (Proctor Curve), ASTM D 698.

E. The in-place field density shall be determined by the Sandcone Field Test Method, ASTM D 1556, and Nuclear Density Gauge Field Test Method, ASTM D 2922.

F. Conformance testing for sieve size and gradation of fine and coarse aggregate shall be determined by the Particle Size Analysis Method, ASTM C 136.

G. Conformance testing for sieve size and gradation of soil materials shall be determined by the Particle Size Analysis Method, ASTM D 422. The specifications do not include requirements for gradations finer than the No. 200 sieve, therefore, Hydrometer analysis is not required unless requested by the Owner and/or Engineer.

H. Classification of Soils shall be determined by ASTM D 2487.

1.04 QUALITY ASSURANCE TESTS

A. Laboratory and field-testing shall be performed by the CQA/CMT firm in accordance with the methods listed in Article 1.03 of this Section.

B. Field Quality Assurance testing shall be performed by the CQA/CMT firm following the frequency and distribution Specifications described in Article 1.03 of this Section, or at the CQA representative's discretion. Frequencies, distribution, and locations of assurance testing shall be determined in the field.

C. CQA testing shall conform to the requirements specified in the CQA Plan.

1.05 EXCAVATION SAFETY

A. Comply with the occupational, safety, and health requirements of the State of Arizona.

B. Provide necessary materials and shore and brace temporary excavations to prevent slope failure and adjacent surface settlement, to provide safety, and to protect public and private property from damage during construction.

C. Perform waste operations within the areas designated and in such a manner as to maintain a safe working condition for personnel and equipment

1.06 DRAWING CALLOUTS

A. All permanent work cut and fill slopes are called out on the Drawings use a ratio of horizontal distance to vertical distance (e.g., 3:1 H:V).

2.0 PRODUCTS

2.01 STRUCTURAL FILL (ON-SITE BORROW)

A. Structural fill materials shall consist of soil materials excavated from the site.

B. Structural fill material shall be free of vegetative matter and other deleterious substances.

C. Structural fill material shall be used for all embankment fill operations as well as anchor trench and utility trench fill.

D. Structural fill shall conform to the gradation listed in these specifications or as approved by the Owner and/or Engineer.

E. The structural fill material shall be tested in accordance with ASTM D 422 and conform to the following gradation or as approved by the Owner and/or Engineer:

Sieve Designation	Percent Passing
3"	100
No. 4	50-100
No. 200	0-50

3.0 EXECUTION

3.01 GENERAL REQUIREMENTS FOR EXCAVATION

A. Notify the Owner of any discrepancies between contractual requirements and site conditions in writing upon discovery.

B. The Contractor assumes all responsibility for deductions and conclusions as to the nature of the materials to be excavated and the difficulties of making and maintaining the required excavations. The Owner does not represent that excavation can be performed to or maintained at the lines described in these Specifications.

C. The slopes, grades, or the dimensions of the excavations from those specified herein by the Engineer may be varied during the progress of the work.

D. Coordinate in a timely manner with the Owner, maintain and leave open fill, and subgrade areas until the materials placed or the subgrade has been approved by the Owner. Excavate and reconstruct at Contractor's expense any work covered up prior to approval by the Owner.

E. Work in inclement weather at the Contractor's risk. Replace and rework any materials that become unsuitable or unstable as the result of work during inclement weather. No additional payment shall be made for replacement and/or reworking of materials due to construction activities during inclement weather.

F. Perform excavation and fill operations such that drainage is maintained at all times. No additional payment shall be made beyond Contract price bid for site drainage or dewatering requirements.

G. Deposit materials suitable for reuse in protected, maintained piles that are separate from other materials and readily available. Coordinate the locations of the soil stockpiles with the Owner.

H. Any and all excess excavation for the convenience of the Contractor or over-excavation performed by the Contractor for any purpose or reason, except as required by the Owner, whether or not due to the fault of the Contractor, is at the expense of the Contractor. Where required to complete the Work, refill all such excess excavation and over-excavation with materials furnished and placed at the expense of and by the Contractor.

I. Excavation shall consist of the removal and appropriate disposal of every type of material encountered to the lines, grades, and elevations indicated. The material to be removed may include but is not limited to earth, hardpan, caliche, silt, clay, sand, gravel, cobbles, boulders, cemented alluvium, rock, slopewash talus and construction debris. Slope lines indicated on the Drawings for temporary cuts do not necessarily represent the actual slope to which the excavation must be made to safely perform the work. Any excavation or overcut made outside the neat lines indicated on the Drawings or staked in the field shall be refilled with material acceptable to the Owner or concrete in any approved manner by and at the expense of the Contractor, except where such overcut is directed or specified by the Owner, in which case payment for such overcut and fill shall be made at the applicable contract unit prices for the type of excavation and fill made.

J. Materials excavated from outside of the projection limits may be utilized for fill activities for the proposed structure upon approval by the Owner; all fill materials, regardless of their source, shall be placed in accordance with these Specifications, specifically the gradation and compaction criteria established by material type.

3.02 EMBANKMENT FOUNDATIONS

A. After clearing, grubbing, mass excavation to the design foundation elevations and prior to the placement of any fill material, the foundation shall be prepared in the manner described below or, for special cases, as required by the Owner and/or Engineer.

B. In-place material that is unsuitable as subgrade shall be designated as such by the Owner and removed, to a depth of 12 inches, or as directed and suitable backfill placed where required. Unsuitable soil materials are generally defined as areas of rock nesting, excessively saturated soils (i.e., mud) or soils that exhibit unusually low in-place densities.

C. The Owner reserves the right to change the depth or width of the foundations if unsuitable soil conditions are present in the foundation excavations.

D. The embankment foundation areas shall be scarified to a minimum depth of 12 inches (or as needed to achieve a 6-inch compacted subgrade), moisture-conditioned, and compacted to the specified density.

E. Fill materials and the exposed surfaces of excavation (where applicable) shall be compacted to a dry density of not less than 95 percent of the Maximum Dry Density (MDD) as determined by ASTM D 698. Moisture content shall be uniform throughout a compacted lift and shall be within a moisture content minus 3 to plus 1 percent of the Optimum Moisture Content (OMC).

3.03 POND SIDESLOPES AND BOTTOM

A. Excavate the Pond foundation to the contours and dimensions indicated on the Drawings or as directed by the Owner. Found the base of the Pond on competent material by removing materials considered deleterious as directed by the Owner and/or Engineer.

B. Excavate the Pond below the contours on the Drawings where directed by the Owner to expose competent foundation.

C. Limits of excavation for the various structures and parts of the Work are as indicated on the Drawings but the right is reserved to increase or decrease the depth and/or area of excavation if, in the opinion of the Owner, the conditions encountered warrant such modification. Except as otherwise directed, the Contractor shall make all excavations to the profiles and sections shown.

D. Deviations from the lines and grades shown on the Drawings or established by the Engineer for excavation in rock shall be within tolerance limits of 6 inches.

E. The Pond sideslope and bottom areas, below the Pond embankments constructed using structural fill materials, shall be scarified to a minimum depth of 12 inches (or as needed to achieve a 6-inch compacted subgrade), moisture-conditioned, and compacted to the specified density.

F. Any projections inside the limits established shall be removed. The neat line shown on the Drawings is the line to which measurement for payment of excavation shall be made, and is considered to be the final excavation line indicated on the Drawings. Any excavation beyond the neat line shown on the Drawings shall be replaced with applicable materials, as determined by the Owner, complying with the relevant portions of these Specifications without additional cost to the Owner.

G. General and structural excavation methods shall be controlled to prevent damage to rock and natural terrain outside the limits of excavation. Provide a final excavated surface that is relatively uniform and free from abrupt steps and irregularities.

H. Excavate the slopes in the foundation area and berm excavation areas as shown on the Drawings. Slopes may be modified as required by the Owner. The limits of excavation shown on the Drawings shall not be interpreted as indicating that no defects or irregularities exist. The excavations at all elevations shall be so shaped as to produce a uniform and regular profile as is practicable to obtain. All necessary

precautions shall be taken to preserve the foundational materials below and beyond the lines of excavation in the soundest possible conditions.

3.04 ANCHOR TRENCH EXCAVATION

A. Excavate the anchor trench to the lines and grades indicated on the Drawings.

B. Coordinate all planning, equipment, and methods for anchor trench excavation with the Owner.

C. The Contractor shall provide the Owner and appropriate representatives the opportunity to witness anchor trench excavation, and observe the trench at various stages. Several days may be needed to complete a full evaluation. Comply with provisions in Section 01300 – Submittals for progress schedules.

3.05 GENERAL REQUIREMENTS FOR FILLS AND BACKFILLS

A. Obtain fill and backfill materials from the required excavation and/or borrow areas, approved locations or suppliers free from sod, roots, brush, construction debris, trash or other objectionable material.

B. Do not place fill materials against structural concrete until it has been in place a minimum of 7 days or until the concrete has attained 70 percent of its design strength when tested in accordance with the specified requirements. All damage caused by premature fill placement will be replaced or repaired to the satisfaction of the Owner and at the Contractor's expense.

C. Place compacted fill with suitable equipment in horizontal layers, which, after compaction, meet or exceed established requirements, or as directed by the Owner. Place material containing rock in a manner to prevent the formation of segregated rock nests and voids in the fill.

D. The compaction equipment shall consist of sheeps-foot roller compactors appropriately sized to provide the required compaction of the soil materials. Any compaction equipment determined unsuitable by the Owner and/or Engineer shall be replaced by the Contractor at no additional cost to the Owner. The Contractor shall submit to the Owner the proposed compaction equipment to be used for the project prior to soil compaction activities.

E. Rollers shall not be permitted to operate within 2 feet of concrete structures, shotcrete channels, well pipes, or over buried structures until the compacted fill over the top of the buried structure has reached a depth of 2 feet. Do not operate heavy equipment over pipes and buried structures until at least 2 feet of fill material has been placed and compacted over the top of the buried structure or as directed by the Owner. Operate compaction equipment so that structures are not damaged nor overstressed during compaction operations. Use mechanical tampers for compaction

of fill material adjacent to structures where rolling equipment is impractical for use in compaction.

3.06 STRUCTURAL FILL

A. Provide structural fill to the lines, grades and elevations as shown on the Drawings and as directed by the Owner or his designated representative.

B. Spread structural fill in approximate horizontal lifts with a 8-inch maximum loose lift thickness and compact to not less than 95 percent of the MDD as determined by ASTM D 698. Moisture content shall be uniform throughout a compacted lift and shall be within a moisture content range of minus 3 percent to plus 1 of the OMC.

C. Structural backfill operations for sideslope and embankment construction shall include excavation cuts or keys into the adjoining slope for every compacted lift. Keyed excavation cuts may range from 1 to 3 feet vertically. Exceptions shall be at the Owner or his designated representative's discretion.

D. Remove oversize rock (>3") by hand as appropriate during spreading and prior to compaction, or risk having the material (or lift) rejected at the Contractor's expense.

E. Overbuild embankments as required to accomplish the required uniform compaction throughout the berm mass. Trim and fine grade as required to shape the sideslopes and berms to the dimensions and slopes shown on the Drawings.

F. Add structural fill as necessary to build up stormwater diversion berms around facilities shown on the Drawings. Develop stormwater diversion berms to a uniform height, width, and sideslope. Reshape new and existing soils to create a contiguous stormwater diversion berm.

G. Perform moisture conditioning activities prior to placing and spreading a lift at the final destination to ensure uniform moisture and blending throughout. Condition the soil at the borrow, at stockpiles that allow soil to be turned over, scarified, or otherwise blended for uniform moisture. Moisture conditioning of each in-place lift will be allowed as a last resort to removal of the lift. Condition the soil to within the allowable plus and minus limits.

H. Compaction shall be achieved using ride-on sheepsfoot roller compactors, or other equipment at the Contractor's discretion where approved by the Owner and/or Engineer. CQA/CQC testing will measure the success and consistency of the equipment and methods employed by the Contractor. The Contractor is responsible for failing tests and is subject to rework and changing the equipment and methods to achieve the performance specification for compaction.

3.07 EXCAVATED MATERIAL AS BACKFILL

A. Provide backfill to the lines, grades and elevations as shown on the Drawings and as directed by the Owner.

B. Spread backfill material in approximate horizontal lifts with a 8-inch maximum loose lift thickness and compact to not less than 95 percent of the Standard Proctor Maximum Dry Density (MDD) as determined by ASTM D 698. Moisture content shall be uniform throughout a compacted lift and shall be within a moisture content range minus 3 to plus 1 percent of the OMC.

3.08 STRUCTURAL FILL FOR ANCHOR TRENCH BACKFILL

A. Provide structural fill for anchor trench backfill to the lines, grades and elevations as shown on the Drawings and as directed by the Owner or his designated representative.

B. Place structural fill anchor trench backfill in approximate horizontal lifts with a 8-inch maximum loose lift thickness and compact to not less than 95 percent of the Standard Procter MDD as determined by ASTM D698. Moisture content shall be uniform throughout a compacted lift and shall be within a moisture content range of minus 3 to plus 1 percent of the OMC.

C. Remove oversize rock by hand as appropriate during spreading and prior to compaction, or risk having the material (or lift) rejected at the Contractor's expense.

D. Perform moisture conditioning activities prior to placing and spreading a lift at the final destination to ensure uniform moisture and blending throughout. Condition the soil at the borrow, at stockpiles that allow soil to be turned over, scarified, or otherwise blended for uniform moisture. Moisture conditioning of each lift will be allowed as a last resort to removal of the lift. Condition the soil to within the allowable plus and minus limits.

E. Compaction may be achieved using hand operated whacker-type compaction equipment. CQA/CQC testing shall measure the success and consistency of the equipment and methods employed by the Contractor. The Contractor is responsible for failing tests and is subject to rework and changing the equipment and methods to achieve the performance specification for compaction.

F. Appreciable care shall be exercised to not damage the liner components when placing or compacting anchor trench backfill.

3.09 WORK PADS AND HAUL ROADS

A. Construct work pads and haul roads as approved by Owner.

B. Alignments for haul roads and temporary access roads to and on the site shall be approved by the Owner prior to construction. Temporary roads shall be constructed such that they do not impair the Pond foundation or embankments, other work areas and/or the stability of existing slopes.

C. No separate payment shall be made for site restoration, and all costs in connection to the operations required shall be included by the Contractor in the applicable Contract price.

D. Provide a plan acceptable to the Owner for preventing the generation of dust due to operations in construction zones, along haul routes, in equipment parking areas, and in waste areas. This plan may consist of water sprinkling or an equivalent service.

E. Maintain haul roads and work pads in a manner to ensure dust control and truck operator safety.

F. Coordinate haul routes and work pads with the Owner prior to construction activities.

3.10 GENERAL GRADING

A. General grading shall be performed to achieve drainage diversion and collection in the area indicated on the Drawings and to the Owner's approval.

B. General grading shall be performed to provide positive slope towards drainage ditches, channels, road crossings, pipe inlets, and catchments and as indicated on the Drawings.

C. General grading shall be performed downstream of the aforementioned structures to provide controlled drainage away from the outlet.

D. General grading shall be performed to provide positive slope away from new and existing buildings, offices, plant structures, and roadways.

E. The Contractor shall coordinate establishing earthwork lines, grades, and slopes with the Owner.

F. General grading shall consist of minor excavation cuts, backfilling, sloping, contouring, and compaction.

G. Compaction of general graded areas shall consist of wheel-rolling (proof-rolling) method using rubber tire earthmoving equipment with a gross vehicle operating weight of at least 50,000 pounds.

H. Incidental overexcavation shall be backfilled with material that meets the structural fill requirements and compacted accordingly.

I. General grading shall be adjusted, revised, expanded, or reduced as job conditions become apparent and at the Owner's discretion.

3.11 FINE GRADING

A. Pond bottom and sideslopes shall be uniformly graded as shown on the Drawings.

B. Deviations from true elevation for the Pond bottom and sideslopes shall be within 0.10 feet of the design elevations.

C. Slopes shall be graded in such a manner as to prevent ponding water and/or birdbaths.

D. All diversion berm crests shall be constructed to the width and elevations shown on the Drawings.

E. Verify grading by survey and provide documentation in field prior to acceptance of subgrades and proceeding with successive activities. Provide final documentation in redline as-built survey submittal. The survey shall verify that the Pond was constructed according to the lines, grades, and elevations prior to the installation of the geosynthetics.

F. Large voids in the Pond sideslopes and/or Pond bottom shall be filled with structural fill (where possible) and compacted in accordance with these Specifications prior to the installation of geosynthetic materials. Small voids in the Pond sideslopes and/or Pond bottom shall be filled with Owner approved sand material and compacted prior to the installation of geosynthetic materials.

G. Rocks protruding from the finished, graded Pond sideslopes and bottom in excess of 1/2-inch shall be removed. Remaining void shall be filled as previously stated.

3.12 WASTE MATERIALS

A. Dispose of foreign materials, buried rubble, and native material encountered during foundation and borrow excavation unacceptable to the Owner at a location determined by the Owner.

B. All foreign materials, construction debris, rubble and abandoned construction waste shall be disposed of at the waste disposal stockpile.

C. At completion of the project, grade all borrow areas to maintain a natural-appearing variable slope and grade to drain as approved by Owner.

D. Surplus soil to be stockpiled onsite at a location determined by the Owner.

END OF SECTION

SECTION 02776

HDPE LINER

1.0 GENERAL

1.01 RELATED WORK SPECIFIC ELSEWHERE

A. Section 02200 – Earthwork

1.02 GENERAL DEFINITIONS

A. Field Seam – Seam welded during liner installation.

B. Factory Seam – Seam made during factory fabrication of the sheeting. Factory seams shall have tensile strength properties equal to or greater than the parent material. Bidders shall submit a sample of a factory seam with their bids.

C. Fish Mouth – Term used to describe the appearance of a bulge or gap along the weld line of a liner seam. The gap is formed when the welded length of one liner panel exceeds that of the adjoining panel; the excess material forms the fish mouth following seam welding.

D. Panel – A single factory-fabricated section of the liner membrane.

E. The liner is constructed of High-Density Polyethylene (HDPE).

F. Liner Subcontractor is also referred to in other contract documents as Liner Installer or Geosynthetics Installer.

1.03 SUBMITTALS

A. Submit shop drawings for the HDPE liner system installation in accordance with Section 01300 Submittals and this section.

B. Submit liner manufacturer and installer qualifications, product performance data, resin data, certification of acceptance for the liner foundation, and QC and daily install reports in accordance with Section 01300 Submittals and this section.

C. Submit a summary of the Liner Subcontractor's experience with the placement of 60 mil High Density Polyethylene (HDPE), including experience with conductive liners and reflective liners, if applicable. As a minimum, Liner Subcontractor will have 2 years of continuous installation experience with in excess of 1 million square feet of HDPE liner installed.

D. The Liner Subcontractor shall provide manufacturer's Shop Drawing of the liner layout plan and details for the Owner's review and approval prior to liner

procurement. Submit two sets of full-sized, complete shop and illustration drawings. Detail all jointing and anchorage.

E. The Liner Subcontractor's approved construction layout drawings shall specify all components and details required to meet these Specifications. The responsibility of the Owner, General Contractor, and the Liner Subcontractor will be clearly defined.

F. Provide manufacturer testing results with the following frequency:

1. Density – Two per resin batch number

2. Tensile Properties – One per 50,000 square feet of manufactured sheet

3. Carbon Black – Two per resin batch number thickness – one per 50,000 square feet of manufactured sheet

4. Volatile Loss – Certification by resin supplier with each resin batch

G. Submit test results to the Owner for approval prior to delivery of the HDPE liner to the job site. Alternate testing methods may be used with prior approval by the Owner.

H. Submit to the Owner a peel strength value and the test procedure used to determine the peel strength 30 days before delivering liner to the site. This value will be used to evaluate field seam quality.

I. Submit copies of the quality control certificates for the resin used to produce the liner, embedment anchors and stud liner.

J. Submit copies of the quality control certificates showing the liner meets the requirements listed in Table A.

2.0 PRODUCTS

2.01 MATERIALS

A. Provide a 60-mil smooth HDPE liner that meets or exceeds the physical properties identified in Table A.

B. HDPE geomembrane material shall NOT be new-old stock (NOS) material. Liner rolls must have been manufactured within 18 months of the Owner's approval of the material submitted.

C. HDPE geomembrane shall be free of holes, pinholes as verified by on-line electrical detection, bubbles, blisters, excessive contamination by foreign matter, and nicks and cuts on roll edges.

D. HDPE geomembrane material is to be supplied in roll form. Each roll is to be identified with labels indicating roll number, thickness, length, width, and manufacturer.

E. Extruded rod or bead shall be made from the same type resin as the geomembrane. Materials shall be free of contamination by moisture or foreign matter.

Table A
Material Properties High Density Polyethylene (HDPE)

Property	Test Method	60-mil Smooth Liner
Nominal Thickness, mils		60
Thickness, mils, minimum	ASTM D 5199	54
Density (g/cc), minimum	ASTM D 1505	0.94
Minimal Tensile Properties (each direction)	ASTM D 6693, Type IV	–
1. Tensile Strength at Yield (lb/in. width)		126
2. Tensile Strength at Break (lb/in. width)		228
3. Elongation at Yield (percent)		12
4. Elongation at Break (percent)		700
Tear Resistance (lb)	ASTM D 1004	42
Puncture Resistance (lb)	ASTM D 4833	108
Stress Crack Resistance (hr)	ASTM D 5397 (App.)	300
Oxidative Induction Time (OIT) (min. avg.) (a or b) (a) Standard OIT (b) High Pressure OIT	 ASTM D 3895 ASTM D 5885	 100 min. 400 min.
Oven Aging at 85° C (a or b) (a) Standard OIT (min. avg.) – % retained after 90 days (b) High Pressure OIT (min. avg.) – % retained after 90 days	ASTM D 5721 ASTM D 3895 ASTM D 5885	 55% 80%
UV Resistance (a) High Pressure OIT (min. avg.) – % retained after 1600 hrs	ASTM D 5885	50%
Carbon Black Content (percent)	ASTM D 1603/ D 4218	2.0
Carbon Black Dispersion (within Category)	ASTM D 5596	9 of 10 views (Cat. 1 or 2). No more than 1 view (Cat. 3)

2.02 EQUIPMENT

A. Use only welding material of a type recommended and supplied by the manufacturer, delivered to the site in the original sealed containers, each with an indelible label bearing the brand name, manufacturer's mark number, and complete directions as to proper storage.

B. Use welding equipment capable of continuously monitoring and controlling the temperature of the zone of contact where the machine is actually fusing the lining material to ensure that changes in environmental conditions will not affect the integrity of the weld.

C. An adequate number of welding machines shall be available to avoid delaying work.

D. Power sources to welding equipment must be capable of providing constant voltage under combined live load.

E. Provide sufficient equipment to perform the liner placement within the scheduled time.

F. Portable generators deployed atop installed liner materials shall be equipped with portable spill pads and cushioning materials to prevent any damage to the underlying liner materials.

3.0 EXECUTION

3.01 FOUNDATION PREPARATION

A. Liner Subcontractor shall ensure foundation has been properly prepared for liner placement by walking the total area receiving liner material and visually inspect for proper lines, grades, and anchorage throughout. Verify consistency with approved liner shop drawings prior to liner installation.

B. Liner Subcontractor shall ensure the foundation is clear of all deleterious material, oversize rocks, or other objects that may puncture the liner material from the foundation, underlayment, and anchor trenches prior to liner installation.

C. Liner Subcontractor shall ensure proper compaction and moisture treatment of the foundation has been performed in accordance with the provisions in Section 02200 Earthwork and is not soft and yielding prior to liner deployment.

D. Liner Subcontractor, representative of General Contractor, representative of Owner, and representative of CQA firm shall walk the entire area to receive liner and discuss completed foundation preparation, and corrective actions required for the Installers verification obligations.

3.02 VERIFICATION OF UNDERLYING MATERIAL

A. Subgrade:

1. Prior to installation of the liner, the Liner Subcontractor shall inspect and verify the subgrade conditions of the specified area as adequate for placement of the geosynthetic materials. Inspect and verify all foundation, underlayment, and anchor trenches are acceptable for proper liner

installation. Subgrade Specifications are outlined in Section 02200. Following the written certification (form and/or letter) of accepting the foundation, the Liner Subcontractor assumes full responsibility for the approved area should foundation conditions be altered by occurrences outside the control of the General Contractor.

3.03 LINER INSTALLATION

A. The Liner Subcontractor shall be responsible for inspection of the sheet rolls at the job site. Should rolls show damage from transit, they will be so identified by the Lining Subcontractor and set aside.

B. During unrolling of the lining material, the Liner Subcontractor shall carry out visual inspection of the sheet surface. Any faulty areas shall be marked and repaired by the Lining Subcontractor in a manner approved by the Owner. The Owner will make periodic, independent inspection of the liner, and any additional faulty areas discovered shall be repaired.

C. The Liner Subcontractor shall lay out and overlap individual panels of liner material prior to welding with a minimum 4 to 6 inch overlap, using manufacturer's trained technicians. Extreme care shall be taken by the installer in the preparation of the areas to be welded. Clean and prepare the area to be welded according to installation procedures provided by the material manufacturer and subject to approval by the Owner.

D. Liner shall be placed with a sufficient amount of slack to compensate for the thermal expansion and contraction of the liner material relative to the geographic area where the liner is being placed. Any tensioned liner shall be removed and replaced to the approval of the Owner, and at no expense to the Owner.

E. Assign each HDPE geomembrane panel a simple and logical identifying code. The coding system shall be subject to approval and shall be determined at the job site.

F. Fusion seam welds are to be performed by using a steel wedge heated to a temperature between 600°F and 850°F and pressing it onto the overlapped zone of the two liners to be joined. Extrudate (fillet) seams to be formed by extruding a ribbon of molten polymer over the edge of, or in between, the two surfaces to be joined.

G. All field production seams shall be fusion seams unless otherwise directed by the Drawings, Specifications, or the Owner. All patches shall be extrusion welds unless otherwise directed by the Owner. All toe welds shall be performed using either a double-track fusion weld or a 2-inch solid wedge weld.

H. T-welds (where vertical and horizontal welds meet) shall be welded using either a continuous double-track fusion weld or a continuous 2-inch solid fusion weld. The vertical seam shall be welded first and the horizontal seam shall be continuous over

the vertical seams. The welding operator shall release tension in the welding apparatus as needed to cross the vertical weld. The T-weld shall then be patched and extrudate welded as specified by the Owner.

I. Scrap liner slip sheets shall be used at the toe of the sideslopes to protect the underside of the liner from dirt accumulation. Because the sideslope liner will be fusion welded to the bottom liner, it is extremely important to keep the underside of the liner clean. Extrusion welds in lieu of cleaning the underside of the liner will NOT be permitted.

1. Minimize number of field seams in corners, odd shaped geometric locations, and outside corners.

2. Slope seams (panels) shall extend a minimum of five (5) feet beyond the grade break into the Pond bottom area.

3. Use a sequential seam numbering system compatible with panel numbering system that is approved by the Owner.

4. Provide at least one Master Seamer who shall provide direct supervision over other welders as necessary.

J. All field seams shall be welded when the outside temperature is between 40 and 105 degrees Fahrenheit.

K. Tightly bond all welds on completion of the work. Replace or repair with an additional piece of HDPE liner any panel area showing injury due to excessive scuffing, puncture, or distress from any cause.

L. Allow no "fish mouths" within the seam area. Where "fish mouths" occur, cut and overlap the material and apply an overlap-extrusion weld.

M. Welding of liner material on which visible moisture is present will not be permitted.

N. Lift the liner material into place; dragging the material across the prepared surface or other surface likely to scratch or scuff the liner material will not be permitted.

O. Allow no horizontal seams along the sideslopes of the Pond.

P. Install liner anchorage as shown on the Drawings.

Q. The Liner Subcontractor shall coordinate materials and sequencing for all temporary (sand bags) and permanent anchorage of the liner with the General Contractor and install permanent anchorage in accordance with Section 02200 Earthwork.

R. Patches to the extrudate welds shall have their edges beveled prior to tacking to the patched area. All patches shall be a minimum of 6 inches larger in each direction

than the overall area to be patched. Ground areas on the patches and the underlying liner shall be a maximum of 1/2 inch in width. HDPE extrudate must cover the entire ground area.

S. Prior to extrudate welding, a minimum of 6 inches of molten extrudate shall be extruded from the welding gun and wasted. Hot extrudate shall not be placed on the liner.

T. Place ballast (commonly sand bags) on geomembrane, which will not damage geomembrane, to prevent wind uplift.

U. Personnel working on geomembrane shall not engage in activities or wear shoes that could damage it. Smoking will not be permitted on the geomembrane.

3.04 FIELD SEAM TESTING/QUALITY CONTROL

A. The Contractor or Liner Subcontractor shall perform all testing and quality control in accordance with this Section, Section 01400 and consistent with approved quality control plans.

B. The Liner Subcontractor shall employ destructive and on-site non-destructive testing on all welds to ensure watertight homogeneous seams.

C. The Liner Subcontractor's quality control technician will inspect each seam. Mark and repair in accordance with approved procedures any area showing a defect. The Liner Subcontractor will indicate on the field installation drawings the locations, types and correction for defects.

D. Each day, prior to liner welding, produce a test weld 3 feet in length with each welding machine. Perform test welding under the conditions that will exist for liner welding. Mark each test weld with date, ambient temperature, welding machine number, and seamer's name. Cut samples of the test welds 1-inch in width and perform peel and shear testing.

The specimen passes when:

1. The break is Film Tearing Bond (FTB).

2. The break is ductile (elongating until failure).

3. The strength of break is:

   a. 70 percent (wedge welder) or 65 percent (extrusion welder) of sheet minimum yield strength for peel adhesion test.

   b. 90 percent of sheet minimum yield strength for bonded seam strength test.

A break of the weld sheet interface is considered a non-FTB (failure) while a break through the weld is considered FTB if the break is ductile.

E. The Liner Subcontractor shall remove random weld samples from the installed welded sheeting for destructive shear and peel tests at locations designated by the Owner. Test a minimum of three samples per day or approximately one per 500 feet of weld, whichever is more, to determine seam tensile properties and peel strength. Frequency and location of samples shall be coordinated with the Owner whereupon duplicate samples for quality assurance will be collected.

F. The Liner Subcontractor shall vacuum test the entire length of each extrusion weld seam or joint in accordance with ASTM D 5641.

G. The Liner Subcontractor shall mark, log and identify each type of repair to be made as a discrepant area.

H. The Contractor shall perform an electrical leak location survey when conductive liner is installed.

1. Following the installation of the liner, spark test leak location surveying of the liner shall be performed in accordance with ASTM D 7420.

2. The survey shall be conducted in systematic manner over the entire liner. When a leak is detected, the location shall be marked and the liner repaired in accordance with these Specifications.

3. Contractor shall be responsible for repairing any leak(s) that are located. A log of any leaks located shall be kept by the Liner Installer with the typical repair logs prepared during the installation of the liner. Leaks shall be identified within the repair logs to distinguish the repair from other repairs made during construction activities. The Contractor shall protect the liner after leak testing to ensure that only essential work activities and traffic is permitted on the liner.

I. The Owner retains the right to reject any field made seam for cause. Cause shall be defined to include poor workmanship, apparent sheet defects, defective welds or insufficient overlap. Any field seam rejected for such causes shall be repaired or replaced to the satisfaction of the Owner at no additional expense to the Owner.

J. Perform QC testing in the field on all pipe boot assemblies. Perform spark or air tests for each component of each boot as required.

K. The Lining Subcontractor shall pressure test the entire length of each fusion weld seam in accordance with ASTM D 5820. Upon completion of the test, the seam end opposite the needle shall be punctured to verify the entire seam was pressurized. The Liner Subcontractor shall close the needle hole and pressure release puncture with an extrusion weld.

3.05 REPAIRS

A. Any portion of the liner with a flaw, which fails a nondestructive or destructive test, where destructive tests were cut, or where nondestructive tests left cuts or holes, must be repaired in accordance with the Specifications. The CQA Field Manager must locate and record all repairs on the repair log and panel layout drawing. Repair techniques include the following:

1. Patching, used to repair large holes, tears, large panel defects, undispersed raw materials, contamination by foreign matter, and destructive sample locations.

2. Extrusion, used to repair small defects in the panels and seams. In general, this procedure should be used for defects less than ½ inch in the largest dimension.

3. Capping, used to repair failed welds or to cover seams where welds or bonded sections cannot be nondestructively tested.

4. Removal, used to replace areas with large defects where the preceding methods are not appropriate. Also used to remove excess material (wrinkles, fishmouths, intersections, etc.) from the installed liner. Areas of removal shall be patched or capped.

B. Repair procedures include the following:

1. Abrade liner surfaces to be repaired (extrusion welds only) no more than one (1) hour prior to the repair.

2. Clean and dry all surfaces at the time of repair.

3. Verify the acceptance of the repair procedures, materials and techniques by the CQA Field Manager in advance of the specific repair.

4. Extend patches or caps at least 6 inches beyond the edge of the defect, and round all corners of material to be patched and the patches to a radius of at least 3 inches. Bevel the top edges of patches prior to extrusion welding.

C. Failed Seam Procedures (from destructive testing):

1. Resample and test 50 feet upstream and downstream of the failing destructive sample.

2. If passing destructive tests are achieved, either reconstruct or cap the entire seam between two passing locations.

3. If failing destructive tests are recognized, continue to resample and test in 50-foot increments upstream and downstream of the weld until passing destructive tests are obtained.

4. If the seam ends prior to the 50-foot increment, the Liner Installer shall continue the measurement on the previous seam constructed using the equipment generating the failing test.

5. This sequential approach shall continue until passing destructive tests are obtained both upstream and downstream of the original failing destructive test.

6. The entire seam shall then be either reconstructed or capped between the passing destructive testing locations.

7. Any welding equipment deemed problematic by the Owner shall be replaced by certified equipment or calibrated and recertified by the Liner Installer prior to use on the Project.

3.06 WARRANTY AND GUARANTEE

A. Obtain from the manufacturer a written guarantee for an Owner agreed-upon time period after installation during which the liner materials under this project shall be free from defects. Such written guarantee shall provide for the total and complete repair or replacement of the defect or defective area of lining materials upon written notification and demonstration by the Owner of the specific non-conformance of the lining material with the Project Specifications. Such defects or non-conformance shall be repaired or replaced at no cost to the Owner within 30 days of notification or as approved by the Owner.

B. Obtain from the Installer/Subcontractor a written guarantee for a time period of at least two years after installation during which the workmanship using liner materials under this project shall be free from defects. Such written guarantee shall provide for the total and complete repair or replacement of the defect or defective area of installation, field repair, field testing, or other work using liming materials upon written notification and demonstration by the Owner of the specific non-conformance of the lining material installation with the Specifications. Such defects or non-conformance shall be repaired or replaced at no cost to the Owner within 30 days of notification or as approved by the Owner.

END OF SECTION

ARIZONA DEPARTMENT OF ENVIRONMENTAL QUALITY
Water Permits Section
1110 West Washington Street, MC 5415-B3 • Phoenix, Arizona 85007
(602) 771-4428 • www.azdeq.gov

NOTICE OF INTENT TO DISCHARGE FOR A TYPE 3 GENERAL PERMIT

Instructions: Every person who applies for a Type 3 general permit, as provided by Arizona Administrative Code (A.A.C.) Title18, Chapter 9, Article 3, must file a Notice of Intent to Discharge (NOI) required by A.A.C. R18-9-A301(B). In addition to this form, applicants must complete the appropriate **NOI Supplemental Form**. A separate NOI form and NOI Supplemental form must be completed for each discharging facility (i.e., unit, discharge point) intended to be covered under a General Permit. A person intending to operate under a General Permit must comply with all the provisions of the general permit and other applicable requirements of statute and rule.

1. **Type 3 General Permits**: Requires notification to the agency of activities to be conducted. Persons must: 1) Meet the requirements of Article 3, Part A and the specific terms of the applicable Type 3 General Permit; 2) File the appropriate NOI forms and supplemental information; 3) Pay applicable general permit review fees. Review fees, which are flat rate fees specified in A.A.C.R18-14-102(C), are NON-REFUNDABLE; 4) Satisfy any deficiency requests from the Department; and 5) Receive **a written Verification of General Permit Conformance** from the Department.

2. **Type 3 General Permit notification** (check the applicable box):
   - 3.01 Lined Impoundments [A.A.C. R18-9-D301]
   - 3.02 Process Water Discharges from Water Treatment Facilities [A.A.C. R18-9-D302]
   - 3.03 Vehicle and Equipment Washes [A.A.C. R18-9-D303]
   - 3.04 Non-storm Water Impoundments at Mining Sites [A.A.C. R18-9-D304]
   - 3.05 Disposal Wetlands [A.A.C. R18-9-D305]
   - 3.06 Constructed Wetlands to Treat Acid Rock Drainage at Mining Sites [A.A.C. R18-9-D306]
   - 3.07 Tertiary Treatment Wetlands [A.A.C. R18-9-D307]

3. **Applicant:** Arizona Public Service/Palo Verde Nuclear Generating Station
   Address: 5801 S. Wintersburg Rd.
   Tonopah, AZ 85354
   Phone No.: 623-393-5000
   Fax No.: 623-393-5442

4. **Contact Person for Facility Operations:** Shabbir Pittalwala
   Address: 5801 S. Wintersburg Rd.
   M.S. 6500
   Tonopah, AZ 85354
   Phone No.: 623-393-5405
   Fax No.: 623-393-6953

5. **Name of Owner/Operator responsible for ensuring compliance with this permit if different from No. 3 above:** _____

Position held by party identified above: _____

Address: _____

_____ Phone No.: _____

_____ Fax No.: _____

_____

6. Specify a **name, number or other identifier** that can be used as a permanent reference to the discharging facility proposed to be covered under this General Permit [e.g.: Vehicle wash A; Wetlands # 4; or SE impoundment]:

EP North Construction Pond

7. **Location** of the discharging facility proposed to be covered under this General Permit:
   a. County: Maricopa
   b. Nearest Community: Tonopah, AZ
   c. Legal Description (please reference the property deed. May be by Township, Range, Section; parcel numbers; metes and bounds; subdivision identifiers, etc. Attach separate page if lengthy):

   T1S R6W Sec 3
   Parcel 506-42-037-B

   d. Latitude/ Longitude: 33 ° 22 ' 24.55 " N 112 ° 51 ' 44.20 " W

8. **Expected dates of discharge**:
   Date discharges began or are expected to begin July 1, 2009
   Date discharges began or are anticipated to cease July 1, 2015

9. **Existing Environmental Permits**: List all types of state or federal environmental permits already held by the applicant or owner at this location or that are needed for the location: (Attach additional pages if necessary)

RCRA: AZT000624429
APP: P-105295, P-105317, P-105971, P100388
Reuse: R-105317
Non-Title V Air Permit No. 030132
Earthmoving Block Permit: E-061838
ARRA Special Approval License No. 7-368

10. Certification of Compliance. To be completed by the applicant.

I, Shabbir Pittalwala, certify that this document and all attachments were prepared under my direction or supervision and all information is, to the best of my knowledge, true, accurate and complete. I also certify that the facility described in this form is or will be constructed, designed, and operated in accordance with the provisions of Article 3 of the Aquifer Protection Permit rules as they pertain to this General Permit. I am aware that there are significant penalties for submitting false information, including permit revocation as well as the possibility of fine and imprisonment for knowing violations.

Signature

Date

URS

CONSTRUCTION QUALITY ASSURANCE PLAN FOR THE PROPOSED CONSTRUCTION WATER POND – FOR POND 2 REHABILITATION

PALO VERDE NUCLEAR GENERATING STATION
ARIZONA PUBLIC SERVICE COMPANY

URS Job No. 23445525
February 2009

Registered Professional Engineer (Civil)
CERTIFICATE NO.
37896
CHRISTOPHER D.
WIGGINTON
Date Signed 2-3-09
ARIZONA, U.S.A.

EXPIRES 09-30-2011

Registered Professional Engineer (Civil)
CERTIFICATE NO.
37896
CHRISTOPHER D.
WIGGINTON
Date Signed 2-3-09
ARIZONA, U.S.A.
EXPIRES 09-30-2011

TABLE OF CONTENTS

Page

1.0 INTRODUCTION 1-1
1.1 SCOPE OF THIS DOCUMENT 1-1
1.2 DEFINITION: QUALITY CONTROL VS. QUALITY ASSURANCE 1-1
2.0 PARTIES TO THE WORK 2-1
3.0 CQA CONSULTANT 3-1
3.1 CQA PROJECT DIRECTOR 3-1
3.2 CQA FIELD MANAGER 3-2
3.3 CQA FIELD MONITORS 3-3
4.0 MEETINGS AND SITE VISITS 4-1
4.1 PRECONSTRUCTION MEETING 4-1
4.2 PROGRESS MEETINGS 4-2
4.3 SITE VISITS 4-2
4.4 MANUFACTURING PLANT VISIT 4-3
5.0 SOILS CONSTRUCTION QUALITY ASSURANCE 5-1
5.1 SOILS TESTING 5-1
5.1.1 Laboratory Soils Testing 5-1
5.1.2 Laboratory Conformance and Quality Control Testing 5-1
5.1.3 Laboratory Testing Frequency 5-2
5.1.4 Field Soils Testing 5-2
5.2 EXCAVATIONS AND FOUNDATION PREPARATION 5-2
5.3 SOIL MATERIALS SELECTION 5-3
5.3.1 Structural Fill Materials (On-Site Borrow) 5-3
5.4 PLACEMENT AND COMPACTION CRITERIA 5-3
5.4.1 Structural Fill Materials 5-3
5.4.2 Subgrade Preparation 5-3
6.0 GEOMEMBRANE LINER CONSTRUCTION QUALITY ASSURANCE 6-1
6.1 GEOMEMBRANE MANUFACTURING 6-1
6.1.1 Manufacturer's Certification 6-1
6.1.2 Rolls 6-2
6.2 GEOMEMBRANE CONFORMANCE TESTING 6-2
6.2.1 Sampling Procedures 6-2
6.2.2 Conformance Test Procedures 6-2
6.2.3 Conformance Test Results 6-3
6.3 GEOMEMBRANE SHIPPING, HANDLING, AND STORAGE 6-4
6.3.1 Shipping 6-4
6.3.2 Handling 6-4
6.3.3 Storage 6-4
6.4 GEOMEMBRANE INSTALLATION 6-4
6.4.1 Deployment 6-5
6.4.1.1 Placement Operations 6-5

6.4.1.2 Weather Conditions 6-5
6.4.1.3 Damage to the Materials 6-6
6.4.2 Seaming 6-6
6.4.3 Construction Testing 6-8
6.4.3.1 Nondestructive Seam Testing 6-8
6.4.3.2 Destructive Seam Testing 6-9
6.4.4 Sampling Procedures 6-10
6.4.5 Geosynthetics Laboratory Testing 6-11
6.4.6 Anchorage 6-12
6.4.7 Repairs 6-12
7.0 CQA FINAL REPORT 7-1

LIST OF TABLES

1 Recommended Frequency and Type of Field and Lab Soils Conformance Testing
2 High Density Polyethylene Geomembrane Properties and Test Methods
3 High Density Polyethylene Geomembrane Seam Strength Properties

APPENDICES

A Qualifications of Parties
B Subgrade Acceptance Report Form

1.0 INTRODUCTION

1.1 SCOPE OF THIS DOCUMENT

This Construction Quality Assurance (CQA) Plan applies to the provision of CQA services for the manufacture and installation of geosynthetics components; the supply, placement, and compaction of soils components; piping and concrete construction activities associated with the Construction Water Pond – for Pond 2 Rehabilitation (Pond). In particular, this CQA Plan has been prepared on behalf of Arizona Public Service Company (APS), the majority owner and operator of the Palo Verde Nuclear Generating Station, located in Tonopah, Arizona, for specific application to the construction of the Pond. This CQA Plan has been prepared by URS Corporation of Phoenix, Arizona.

This CQA Plan addresses the construction of the geosynthetics and soils components of the Pond construction. The Pond specifically includes earthen berms and a single 60-mil high-density polyethylene (HDPE) liner. Significant care must be applied to the monitoring and documentation of the activities described in this document to prepare a final report sufficiently complete and accurate for submission to the Arizona Department of Environmental Quality (ADEQ). This CQA Plan outlines in detail the CQA procedures that are to be provided and shall be considered in conjunction with the Drawings and Specifications. Any conflict between the requirements of this document and the Drawings and Specifications shall be reported to the Engineer, for clarification or adjudication, as required. In general, however, the requirements of the Specifications and Drawings shall prevail.

1.2 DEFINITION: QUALITY CONTROL VS. QUALITY ASSURANCE

There is often considerable confusion between the meanings of quality control (QC) and quality assurance (QA). This plan refers to the provision of quality assurance. In the context of this document:

- **Quality Control** refers to those actions taken by the Contractor (including those parties charged with the manufacture, fabrication, and installation of the geosynthetics materials, and the placement and compaction of the soils materials), which provide a means to determine and sometimes quantify the characteristics of the product. The results of a quality control program are compared to the Specifications or other contractual or regulatory requirements. During each aspect of the handling of these materials, quality control is provided by the manufacturer, fabricator, or installer of geosynthetics, or the supplier and Contractor for the soils, to ensure that the materials and workmanship conform to the Drawings and

Specifications. The Contractor, Manufacturer, Fabricator, or Installer shall retain ongoing responsibility to control work that meets or exceeds conformance outlined on the Specifications and Drawings, including providing the appropriate qualified and number of labor, type and number of equipment, and type and quantity of materials.

- **Quality Assurance** is a planned and systematic pattern of all means and actions intended to provide adequate confidence that the materials and procedures conform to the Drawings and Specifications, and any applicable regulatory requirements. Quality assurance is provided by an independent party (the CQA Consultant) on behalf of APS. CQA is the most critical component of an overall quality assurance program, since field conditions are the most variable and the most difficult to control. Construction Quality Assurance, however, does not relieve the Contractor, Manufacturer, Fabricator, or Installer of their duties to provide quality control in every aspect of work.

The Owner may elect to eliminate the QC requirements for the project and require only CQA testing, which would then become the basis for acceptance or rejection. Typically, when CQC and CQA are performed simultaneously on a project, the CQA testing frequencies are reduced to approximately 1/10th of the CQC requirements. This document provides CQA testing frequencies that have not been reduced in accordance with the previously mentioned relationship. Therefore, the CQA testing outlined in this document has been established to mimic the typical CQC testing frequencies.

2.0 PARTIES TO THE WORK

The successful completion of the production and installation of the above-mentioned components of the construction pond is dependent on the interaction and cooperation of many parties. The following parties are represented in the project.

- **Engineer**. The Engineer for the design of the Pond is URS Corporation of Phoenix, Arizona.
- **Contractor**. The Contractor is responsible for all work associated with the Pond construction as outlined in the Contract Documents. This includes the earthwork, geosynthetics construction, etc. It is anticipated that the Contractor shall be directly responsible for the geosynthetics construction activities associated with Pond construction. However, this document makes reference to the Geosynthetics Installer if APS elects to award separate contracts for the Work. If the Contractor is awarded all work associated with the construction of the Pond, the terms Contractor and Geosynthetics Installer shall be synonymous. The Contractor shall be responsible for the QC testing related to their contracted scope of work.
- **Geosynthetics Manufacturer**. The Manufacturer(s) of the geosynthetics.
- **Geosynthetics Installer**. The Geosynthetics Installer is responsible for the field handling, storing, placing, protection, installation, and QC testing of the geosynthetic components of the Pond.
- **CQA Consultant**. The CQA Consultant is responsible for the monitoring and documentation of the activities of the Contractor and the Geosynthetics Installer. The CQA Consultant may also monitor and document the quality control practices of the Manufacturer during production of the geomembranes for the project. The CQA Consultant is also responsible for the on-site soil testing laboratory.
- **Geosynthetics Laboratory**. The Geosynthetics Laboratory is the party, independent of the Geosynthetics Manufacturer or Installer, which is responsible for the laboratory testing program carried out to determine the materials' conformance to the Specifications.
- **Soils Laboratory**. The Soils Laboratory is a party, either part of or managed by the CQA Consultant and independent of the Contractor, which is responsible for the laboratory testing program carried out to determine the soil materials' conformance to the Specifications. The CQA Consultant is responsible for the selection of samples from the site, and may increase frequency of testing.

- **Owner**. The Owner is Arizona Public Service Company (APS).
- **Responsible Regulatory Agency**. The Responsible Regulatory Agency for the design and construction of the Pond is the Arizona Department of Environmental Quality (ADEQ).

3.0 CQA CONSULTANT

The CQA Consultant is responsible for the construction quality assurance services for the construction of the Pond as outlined in this document. The overall responsibilities include, but are not limited to, administering the CQA program, monitoring and documenting construction activities, CQA materials testing and CQA documentation. The CQA Consultant will likely include the following personnel:

- **CQA Project Director**. The CQA Project Director shall be a registered professional engineer (P.E.) in the State of Arizona and is responsible for all of the activities of the CQA Consultant. Duties include reviewing all on-site activities, laboratory test results, and directly addressing any deficiencies that are encountered. In addition, the CQA Project Director will make periodic site visits to review the operations and progress.
- **CQA Field Manager**. The on-site representative of the CQA Consultant. The CQA Field Manager, liaisons directly with the designated APS representative, the Contractor, and the Geosynthetics Installer, and supervises all CQA Monitors on site.
- **CQA Field Monitors**. The CQA Field Monitors assist the CQA Field Manager with the provision of monitoring, testing, inspecting and the documentation of the activities of the Contractor and the Geosynthetics Installer.
- **Soils Laboratory**. The soils laboratory shall be an onsite laboratory that provides the required CQA laboratory testing as outlined in this document. The soils laboratory shall be managed by the CQA Consultant.

The specific functions and responsibilities of these personnel are presented in the following sections.

3.1 CQA PROJECT DIRECTOR

The CQA Project Director is the professional engineer in direct charge of the CQA program and certifies the work for submittal to the *regulatory agencies*. In particular, the CQA Project Director:

- Reviews the design, Drawings, and Specifications for the project.
- Reviews the CQA Plan for the project and ensures that any project specific revisions are incorporated into the Plan.
- Administers the CQA program, including the supervision of the on-site personnel, daily review of progress with the CQA Field Manager, review of all daily and weekly reports,

review and interpretation of all laboratory test data, and engineering review of any aspects of Pond construction.

- Attends the preconstruction meeting and any other meetings on request.
- Periodically visits the site to review progress, and to provide quality control of the CQA program.
- Reviews any changes to the design, Drawings, or Specifications necessitated by field conditions, and reports any recommendations to the Owner and Engineer.
- Prepares, with the CQA Field Manager, the final report of the CQA program.

3.2 CQA FIELD MANAGER

The CQA Field Manager is the full-time on-site representative of the CQA Consultant. The CQA Field Manager:

- Performs site visits, as required, to the geomembrane manufacturing facility, if possible during the production of the geomembrane materials to be installed at the site.
- Serves as the on-site representative of the CQA Consultant and supervises all other CQA personnel.
- Directs the field and laboratory soils and geosynthetics testing required by the CQA Plan.
- Reviews the personnel qualifications of the Geosynthetics Installer for conformance to the CQA requirements.
- Reviews the CQA Plan, Drawings, and Specifications for the site, and ensures that all CQA personnel are fully informed of the requirements of the work.
- Assigns the daily responsibilities of all CQA personnel, to ensure that all relevant activities of the Contractor and the Geosynthetics Installer are monitored and documented.
- Reviews all daily reports by all CQA personnel, and prepares his/her own daily reports and weekly summary reports.
- Attends all site progress meetings as required plus any CQA-specific meetings necessary to review the installation and CQA activities.
- Collects, collates, and reviews the documentation provided by the Geosynthetics Manufacturers and the Geosynthetics Installer relevant to the materials and the installation operations.

- Collects, collates, and reviews the documentation provided by the suppliers of the soils materials to be used as components of the Pond.
- Selects sample locations for conformance testing of all soils and soil admixtures in accordance with the frequencies and test requirements specified, forwards these samples to the Soils Laboratory, and reviews all results for conformance and acceptability.
- Selects sample locations for conformance testing of all geosynthetics in accordance with the frequencies and test requirements specified, forwards these samples to the Geosynthetics Laboratory, and reviews all results for conformance and acceptability.
- Notes any on-site activities that could result in damage to the liner system.
- When necessary, designates another on-site CQA personnel to act on his/her behalf whenever he/she is absent from the site, to ensure continuity during operations.
- Prepares, with the CQA Project Director, the final report of the CQA program.
- Communicates all testing results to the Owner, Engineer and regulating agencies as determined at the project kick-off meeting and as directed by the Owner.

In addition, the CQA Field Manager regularly reports on both a verbal basis, and through periodic submittal of the daily and weekly CQA reports, to the designated APS representative to ensure that any problems are identified on a timely basis and acted on to minimize any potential negative effects.

3.3 CQA FIELD MONITORS

A sufficient number of CQA Field Monitors shall be assigned to the site to ensure that the activities of the Contractor and the Geosynthetics Installer are adequately monitored and documented. Depending on the scope of the work, the CQA Field Manager shall serve in a monitoring role in addition to supervising the other personnel, and at any given time, may serve as the only Field Monitor on site. The activities to be monitored, and duties to be carried out within the scope of the overall CQA program includes:

- Geosynthetics materials logistics, including delivering and unloading, stockpiling, protecting, and on-site transporting prior to deployment.
- Examination of all soils and soil admixtures delivered to the site for use as a component of the Pond, and collection of samples for laboratory testing for conformance to the Specifications.

- Monitoring of the deployment of all geomembranes (including monitoring all geosynthetics for damage or flaws and marking any such areas for repair); and documenting the location, size, time, and date of these activities.
- Monitoring and documenting the seaming and joining of all geomembranes.
- Monitoring and reviewing documentation of quality control testing performed by the geosynthetics installer for all seams.
- Performing the required soils and geosynthetics in-situ testing as specified in the CQA plan.
- Collecting soil and geosynthetic material samples for laboratory testing as required by the CQA plan.
- Performing a final walk-over of all completed areas before deployment of the next layer, to ensure that all flaws and/or damage have been identified, repaired, tested, and passed.
- Monitoring and documenting all soils and soil admixtures to ensure that the correct materials are used; specified thicknesses are maintained; and proper compaction, if required, is undertaken to achieve minimum required densities, as determined through *in situ* testing.
- Noting and documenting any on-site activities that could result in damage to the system, and reporting to the CQA Field Manager so that corrective action can be expedited.
- Monitoring and documenting the excavation, geosynthetics placement, backfilling, and compaction (and testing, if required) of all anchor trenches and embankments.

4.0 MEETINGS AND SITE VISITS

Meetings of all parties involved with the construction of the Pond are required at various times during the project, to establish work schedules, resolve problems, and generally maintain good lines of communication. These are outlined in the following sections.

4.1 PRECONSTRUCTION MEETING

The Pre-construction Meeting is held in advance of the start of construction, to introduce all parties, and resolve any particular issues prior to the commencement of work, and to establish the requirements for construction quality assurance. APS will conduct the pre-construction meeting.

The following is a typical agenda for a pre-construction meeting:

- Use of site by Contractor and Owner.
- Owner's contract or site requirements.
- Construction facilities and temporary controls provided by the Contractor.
- Survey layout.
- Security protocols.
- Housekeeping procedures.
- Public relations and confidentiality protocols.
- Inspections required.
- CQA and CQC of major or critical activities in the project and a methodology.
- Proposed schedules and sequence of activities.
- Identification of the responsibilities project team.
- The timing and distribution of project correspondence.
- Establish the lines of authority and communication.
- Health and safety.

The Pre-construction Meeting may also be concluded with a site walk-around to determine the status of activities, and re-discuss items during the meeting (if necessary).

This meeting shall be documented by the Contractor and minutes prepared and circulated to all present, plus any other interested parties, for approval and/or revision.

4.2 PROGRESS MEETINGS

Periodic progress meetings shall be held on a schedule to be determined by the Owner in order to review the status of the schedule, problems, and measures for resolution of problems. These meetings shall be documented, as required, and the decisions reached distributed to all affected parties.

Areas of concern and potential future problems shall also be outlined, and addressed at the next planned Progress Meeting, unless of sufficient importance or urgency as to warrant an *ad hoc* meeting.

The following is a typical agenda for a progress/weekly meeting:

- Review minutes of previous meetings.
- Review work progress.
- Field observations, problems, and decisions.
- Identification of problems that impede planned progress.
- Review submittals schedule and status of submittals.
- Review health and safety concerns and issues.
- Revisions to progress schedule.
- Corrective measures to regain projected schedules.
- Planned progress during succeeding work period.
- Coordination of projected progress.
- Effect of proposed changes on progress schedule and coordination.
- Potential change conditions or review of change order submittals.

4.3 SITE VISITS

The CQA Project Director shall conduct occasional site visits, to ensure that all outstanding issues are resolved on a timely basis, and to review personally the progress and methodology of the Contractor. The schedule of these site visits will be determined by project demands. In addition, the CQA Project Director will have to make site visits when a problem arises which cannot be easily resolved or which impacts the design of the facility. In that regard, the CQA Project Director should make periodic site visits, in the company of the Engineer, to review the progress and any aspects of the project that are particularly critical to the performance of the system.

4.4 MANUFACTURING PLANT VISIT

A site visit to the relevant manufacturing plants for the different geosynthetics may be required, but not mandatory. These plant visits shall review the quality control procedures applied to the production of the geosynthetics. These visits should be made by the Engineer and the CQA Consultant.

5.0 SOILS CONSTRUCTION QUALITY ASSURANCE

The soils components of the Pond construction and slope armoring consist of a variety of materials, dictated by the availability of locally occurring soils and the import of commercially supplied materials. The construction quality assurance of these soil materials is presented in the following subsections.

5.1 SOILS TESTING

5.1.1 Laboratory Soils Testing

Laboratory testing of the soils materials to be used at the site shall be carried out for the purpose of materials selection prior to construction and for materials quality control and evaluation during construction operations. Laboratory testing will include CQC testing by the Contractor (if required by the Owner) and CQA testing by the CQA Consultant.

All field and laboratory testing shall be correlated with the actual location the materials are placed including stationing, offset, and elevation to the greatest extent possible.

5.1.2 Laboratory Conformance and Quality Control Testing

Prior to the commencement of construction, the Contractor (CQC testing) and the CQA Consultant (CQA testing) will complete conformance testing associated with the selection of suitable materials for use on the project. The CQA Consultant will evaluate the results of conformance testing.

Tests are to be carried out to provide and ensure that the sources of the materials do not vary significantly or adversely from one area of the source to another and that the properties that are required in the Specifications are met. The minimum frequency and need for a given test is shown in Table 1.

Laboratory testing of foundation subgrade, on-site fills and engineered fills must be completed prior to material placement. If any test yields results outside of the specified range, the CQA Project Director and Engineer must review and approve the test results before material placement. If the materials are outside of the specified range, a field change may be considered.

All field and laboratory testing shall be correlated with the actual location the materials are placed including stationing, offset, and elevation to the greatest extent possible.

5.1.3 Laboratory Testing Frequency

The frequency of testing required during the selection process for soil materials is a function of the quantity of each soil type required, in addition to the existing documentation of the source. In general, however, testing shall be conducted in accordance with the requirements of the project Specifications, and, at the minimum frequencies as shown in Table 1 for each test procedure.

It should be noted that, in all cases, at least one test will be completed, regardless of the quantity of materials placed and compacted, where relevant. The CQA Project Director shall review all laboratory test results and forward a summary of all testing to the designated CQA Field Manager and the Contractor.

5.1.4 Field Soils Testing

The CQA Consultant shall be responsible for providing field *in situ* testing of the soils after placement and compaction, to determine their as-compacted properties and confirm conformance with the Specifications. The principal *in situ* testing carried out is the field determination of density and moisture content.

All field and laboratory testing shall be correlated with the actual location the materials are placed including stationing, offset, and elevation to the greatest extent possible.

5.2 EXCAVATIONS AND FOUNDATION PREPARATION

The CQA Field Manager shall conduct the following prior to and during excavation activities:

- Verify the excavation limits are established and agreed upon.
- Verify clearing, grubbing, and stripping has been conducted as necessary.
- Observe and verify unsuitable material (i.e. concrete, shotcrete, oversize rock) does not get commingled with structural fill that may be reused.
- Coordinate foundation excavation and preparation activities with the Owner and Engineer.
- Identify excavation activities and visually inspect the overexcavation of unacceptable soil materials.
- Confirm that all foundation surfaces are prepared in accordance with the Specifications.

5.3 SOIL MATERIALS SELECTION

The soil materials used in the construction of the Pond will consist of a variety of materials, dictated by the availability of locally occurring soils.

5.3.1 Structural Fill Materials (On-Site Borrow)

Structural fill materials to be used for engineered fills shall consist of inorganic soils free of debris and particles greater than 3 inches in size and meet the gradation in the Specifications. The soil should be compactable, with a moisture content in the range for which the specified compaction is attainable.

Structural fill materials shall be excavated from the site. All onsite soil materials are subject to conformance testing. Selective borrow procedures, handpicking, or screening may be available options for meeting structural material selection and approval.

5.4 PLACEMENT AND COMPACTION CRITERIA

5.4.1 Structural Fill Materials

Structural fills for the embankments, the Pond bottom or other structures should be placed in 8-inch loose lifts and compacted to at least 95 percent of the Standard Proctor maximum dry density as determined by ASTM D 698. Moisture content shall be uniform throughout a compacted lift and shall be within the limits of minus 3 to plus 1 percent of the optimum moisture content.

CQA Field Manager shall verify that the structural fill for the embankments and anchor trenches is placed to the lines, grades, and elevations as shown on the Drawings. Also the CQA Consultant shall verify that the structural fill is placed in accordance with the procedures outlined in the Specifications.

5.4.2 Subgrade Preparation

Prior to the placement of the geosynthetic materials, the subgrade surface (only the portion of the subgrade that consists of native soils) shall be scarified, moisture-conditioned, smooth graded, and compacted, where applicable, to seal the surface and entail the following requirements:

- All rocks, roots or other objects that could damage the geosynthetic materials shall be removed.

- All subgrade shall be approved by the CQA Field Manager and accepted by the Contractor and Geosynthetic Installer prior to any liner placement activities.
- Upon completion of excavation and over-excavation, in-place materials that are unsuitable as subgrade shall be designated as such and removed to a depth of 12 inches, or as directed, and suitable backfill placed where required.
- After trimming, shaping, and the removal of any materials determined to be unsuitable, the surface shall be scarified to the required depth to achieve a 6-inch compacted layer, moisture-conditioned, and compacted.
- Scarified areas, placed materials, and the exposed surfaces of the excavation shall be compacted to a dry density of not less than 95 percent of the maximum dry density as determined by ASTM D 698. Moisture content shall be uniform throughout compacted lift and shall be within the limits of minus 3 to plus 1 percent of the optimum moisture content.

CQA Field Manager shall coordinate a site walk of a completed area or entire pond to accept the subgrade prior to lining. The Contractor and Geosynthetic Installer shall attend this site walk and all parties shall demonstrate acceptance by completing a subgrade acceptance report form, contained in Appendix B. CQA Consultant shall verify that the Pond survey has been completed and subsequently verifies that the Pond has been constructed to the lines, grades and elevations shown on the Drawings.

6.0 GEOMEMBRANE LINER CONSTRUCTION QUALITY ASSURANCE

Material consisting of high-density polyethylene (HDPE) resin, fabricated in sheets and delivery to the site on rolls, are presented in this section. These materials serve the function of a barrier layer.

6.1 GEOMEMBRANE MANUFACTURING

6.1.1 Manufacturer's Certification

The Manufacturer of the geomembrane shall provide to the designated APS representative, for review by the CQA Consultant, prior to the installation of any of the materials, the following information:

- The origin (procedure), identification (brand name and number), and production date of the resin).
- Copies of the quality control certificates for the resin used to produce each geomembrane for the project.
- Copies of the quality control certificates for the geomembrane showing the results of quality control testing.
- A list of the guaranteed values for the menu of properties indicated on Table 2 of this CQA Plan.
- A signed certification that the materials delivered to the site have test values for each property listed on Table 2 which meet or exceed the property values guaranteed for that material.

The CQA Consultant shall review this documentation, and confirm that the materials specified correspond to the materials for which the documentation has been prepared. These certifications shall be included in the final report of the CQA program. Any discrepancies shall be reported to the designated APS representative, with details of the discrepancies and the nature of the materials actually on site.

6.1.2 Rolls

The Manufacturer of the geomembrane shall provide quality control certificates representing each roll of material to be provided to the project, to the designated APS representative. These certificates shall be signed by the Manufacturer's Production Manager or Quality Control Manager, and shall provide the sampling procedures and results of quality control testing.

The CQA Consultant shall verify that these certificates represent all rolls of geomembrane provided to the project, and meet the Specifications and the requirements of Table 2 of this CQA Plan. The CQA Consultant shall include this documentation in the final report of the CQA program.

6.2 GEOMEMBRANE CONFORMANCE TESTING

6.2.1 Sampling Procedures

Samples of geomembranes for conformance testing shall be sufficiently large as to provide enough material to meet the test requirements. If additional specimens are required to be tested, additional material would be required.

The sample should not include material from the outermost wrapping of the roll. The CQA Consultant shall mark the machine direction on the sample using an arrow. If the sample must be cut further for shipping, match lines should be shown on all pieces to illustrate the original configuration of the sample. The CQA Consultant shall forward the samples to the Geosynthetics Laboratory for testing.

Unless otherwise specified, samples for standard conformance testing shall be collected at the minimum rate of one per 50,000 square feet of geomembrane supplied.

6.2.2 Conformance Test Procedures

Testing shall be carried out by the Geosynthetics Laboratory to determine the values for the appropriate properties, tested in accordance with the ASTM test methods indicated in Table 2. The standard properties to be conformance tested include:

- Density
- Thickness
- Yield tensile strength

- Break tensile strength
- Tear resistance
- Puncture Resistance
- Yield tensile elongation
- Break tensile elongation
- Carbon black content
- Carbon black dispersion

6.2.3 Conformance Test Results

The results of the testing shall be reported to the CQA Consultant. The CQA Consultant shall review the results for conformance with the Specifications and the requirements of Table 2. Any nonconforming test results shall be reported to the designated APS representative, the geomembrane Manufacturer, and the Geosynthetics Installer. Resampling shall be conducted and the tests repeated. Until the results of the repeat testing are available, no geomembranes represented by the sample in question may be deployed. If the second round of tests confirms the nonconformance of the sample, the roll from which the sample was taken shall be rejected, as well as any other rolls that are considered to be represented by that sample, as determined by the CQA Consultant from a review of the geomembrane Manufacturer's quality control testing and certification. Additional testing of previously unsampled rolls determined to be represented by the failed sample may be conducted, at the expense of the geomembrane Manufacturer, to determine the acceptability of those rolls based on the same acceptance criteria.

In certain circumstances, depending on the nature of the failing test, APS may, on the recommendation of the Engineer and/or CQA Consultant, accept the failed material if the property not meeting the Specifications is deemed to not be critical to the performance of the geomembrane in its particular application, and will not have any adverse consequences with regard to the performance of the liner system. The CQA Consultant shall include the results of all conformance testing in the final report of the CQA program.

6.3 GEOMEMBRANE SHIPPING, HANDLING, AND STORAGE

6.3.1 Shipping

Shipping of the geomembrane rolls shall be by the Geomembrane Manufacturer or other party as contracted to the Geomembrane Manufacturer. Upon receipt at the site, responsibility for the rolls shall transfer to the Geosynthetics Installer. The shipping of the rolls shall conform to the requirements of the Geomembrane Manufacturer, but in any event shall be carried out in a manner which shall protect the rolls from damage in transit.

6.3.2 Handling

Unloading and handling of the rolls on site shall be the responsibility of the Geosynthetics Installer. The Geosynthetics Installer shall ensure that any equipment and operators responsible for the movement of the rolls about the site do so in a manner that will minimize the exposure to damage or deleterious conditions. Geomembrane rolls may not be rolled off of trucks, only careful lifting using a spreader bar is allowed.

The CQA representative, with a representative of the installer, shall verify the rolls of HDPE liner delivered to the site are indeed from the same lot and roll sequence as the approved certificates.

6.3.3 Storage

The geomembrane rolls shall be stored on site in a secure location that will minimize the exposure to dirt or potential damage due to the proximity of working equipment, vandalism, etc. In some cases, rolls can be marshaled at various locations to minimize transit distances and delays during deployment.

6.4 GEOMEMBRANE INSTALLATION

Prior to the installation of the geomembrane, the Geosynthetics Installer shall examine and approve the subgrade conditions per area and subsequently sign a Certificate of Acceptance. If the subgrade conditions are unacceptable according to the Geosynthetic Installer, the Contractor shall be responsible for improving the subgrade to an acceptable condition, as specified in the Specifications.

6.4.1 Deployment

6.4.1.1 Placement Operations

During the Preconstruction Meeting, the Geosynthetics Installer shall outline the methods of deployment of the geomembrane materials to be used. Some constraints will apply in this regard, to ensure that the methods employed do not in any way damage the geomembrane. In this regard, however, the Geosynthetics Installer should be familiar with the deployment recommendations of the Manufacturer of the materials, the Specifications and the recommendations of the Engineer. These procedures shall be discussed for acceptability during this meeting, and the agreed procedures documented in the minutes of that meeting.

Prior to the placement of any geomembrane materials, the Geosynthetics Installer may marshal rolls in various locations to facilitate deployment and minimize the transit distance during deployment. Provided that the handling and storage requirements, outlined in Subsection 6.3, above are satisfied, the CQA Consultant is not required to oversee or document this particular activity. No liner shall be placed without verification that the soil subgrade meets the grade and slope requirements.

Prior to, during, and subsequent to deployment, the CQA Consultant shall ensure that:

- On slopes, deployment shall be down, not across the slope.
- Deployment shall always be from the highest point to the lowest.
- The materials shall only be cut using approved cutters.
- The materials shall be kept clean at all times.

The CQA Consultant shall continuously monitor and document the deployment of the geomembrane.

6.4.1.2 Weather Conditions

In general, geomembrane material deployment shall not be carried out during heavy precipitation, in an area of ponded water, or during periods of high winds. Seaming HDPE liner shall be conducted in accordance with the Specifications' minimum and maximum temperatures envelope of 40 degrees Fahrenheit and 105 degrees Fahrenheit. The Geosynthetics Installer shall provide sufficient slack in the HDPE sheets being placed during warm weather conditions to allow for shrink and wrinkles to prevent trampolining during cold weather conditions as per the HDPE Manufacturer's recommendations.

The CQA Consultant shall ensure that these requirements are adhered to, and that the weather conditions during deployment are properly documented.

6.4.1.3 Damage to the Materials

The CQA Consultant shall record all areas requiring repair due to damage during shipping, handling, or deployment, or manufacturing flaws in the materials. The CQA Consultant shall prescribe the method of repair to be used, based on the nature and size of the problem, and judgment based on experience. All repairs shall be performed in accordance with the requirements of Subsection 6.4.7 of this CQA Plan. In cases where the material is pervasively damaged and repair is impractical, the material so affected shall be marked accordingly, removed, and set aside so as to avoid reuse. These materials shall be removed from the site, and appropriate credit recorded to APS.

6.4.2 Seaming

The Geosynthetic Installer must provide the Engineer and CQA Consultant with a seam and panel layout drawing and update this drawing daily as the job proceeds. No panels should be seamed until the panel layout drawing has been accepted by the Engineer. A seam numbering system must be agreed to by the CQA Consultant and Geosynthetics Contractor prior to the start of seaming operations. One procedure is to identify the seam by adjacent panels. For example, the seam located between Panels 306 and 401 may be Seam No. 306-401.

Prior to geomembrane welding, each welder and welding apparatus must be field tested in accordance with the Specifications to determine if the equipment is functioning properly. The CQA Field Manager must observe all welding operations, quantitatively test each trial weld for peel and seam (shear) strength, and record the results. It is very important that the trial weld be completed under conditions similar to those under which the panels will be welded. The trial weld must meet specified requirements for peel and seam strength, as specified in Table 3. If, at any time, the CQA Field Manager believes that an operator or welding apparatus is not functioning properly, a weld test must be performed. If there are wider changes in temperature (±30 degrees Fahrenheit), humidity, or wind speed, the test weld should be repeated. The test weld must be allowed to cool to ambient temperature before testing.

During geomembrane welding operations, the CQA Field Manager must verify the following:

- The Contractor has the number of welding apparatus and spare parts necessary to perform the work.

- Equipment used for welding will not damage the geomembrane.
- The extrusion welder is purged prior to beginning a weld until all the heat-degraded extrudate is removed (extrusion welding only).
- Seam grinding has been completed less than one hour before seam welding, and the upper sheet is beveled (extrusion welding only).
- The ambient temperature measured 6 inches above the geomembrane surface is between 40 and 105 degrees Fahrenheit.
- The end of old welds, more than 5 minutes old, are ground to expose new material before restarting a weld (extrusion welding only).
- The contact surfaces of the sheets are clean, free of dust, grease, dirt, debris, and moisture prior to welding.
- The weld is free of dust, rocks, and other debris.
- For cross seams, the seam is ground to a smooth incline prior to welding (fusion welding only).
- The seams are overlapped a minimum of 3 inches for extrusion and fusion welding, or in accordance with manufacturer's recommendations, whichever is more stringent.
- No solvents or adhesives are present in the seam area.
- The procedure used to temporarily hold the panels together does not damage the panels and does not preclude CQA testing.
- A strip of geomembrane, wide enough and long enough to protect the hot wedge welder from running on the subgrade is placed below the geomembrane. This piece may be as long as the seam itself or shorter and moved along with the seaming equipment. If necessary, a firm substrate such as a flat board or similar hard surface can be placed directly under the weld overlap to achieve firm support.
- The panels are being welded in accordance with the Drawings and Specifications.
- There is no free moisture in the weld area.
- No vehicular traffic on the liner (small pull wagons or dolly carts may be used).
- Ensure temporary ballast (sand bags) or permanent ballast are deployed to protect liner during deployment.

6.4.3 Construction Testing

6.4.3.1 Nondestructive Seam Testing

The purpose of nondestructive testing is to detect discontinuities or holes in the seam, and it indicates whether a seam is continuous and nonleaking. Nondestructive tests for geomembranes include vacuum testing and air pressure testing. Nondestructive testing must be performed over the entire length of the seam.

Nondestructive testing is performed entirely by the Contractor. The CQA Field Manager's responsibility is to observe and document performance of the testing in compliance with the Specifications and document seam defects and their repairs.

Nondestructive testing procedures are described below:

- For welds tested by the vacuum method, the weld is placed under suction utilizing a vacuum box made of rigid housing, with a transparent viewing window, a soft neoprene rubber gasket attached to the open bottom perimeter, a vacuum gauge on the inside, and a valve assembly attached to the vacuum hose connection. The box is placed over a seam section which has been thoroughly saturated with a soapy water solution. The rubber gasket on the bottom perimeter of the box must fit snugly against the soaped seam section of the liner, to ensure a leak-tight seal. The vacuum pump is energized and the vacuum box pressure reduced to approximately 5 psi gauge. Any pinholes, porosity or nonbonded areas are detected by the appearance of soap bubbles in the vicinity of the defect. Dwell time must not be less than 15 seconds.
- Pressure testing is used to test double seams that have an enclosed air space between them. Both ends of the air channel should be sealed. The pressure feed device, usually a needle equipped with a pressure gauge, is inserted into the channel. Air is then pumped into the channel to a minimum pressure of 30 psi. A 5-minute relaxing period is allowed for the pressure to stabilize. The air chamber must sustain the pressure for five minutes without losing more than 2 psi. Following a passed pressure test, the opposite end of the tested seam must be punctured to release the air. The pressure gauge must return to zero; if not, a blockage is most likely present in the seam channel. Locate the blockage and test the seam on both sides of the blockage. The penetration holes must be sealed by extrusion welding after testing.

During nondestructive testing, the CQA Field Monitor must perform the following work:

- Review Technical Specifications regarding test procedures.
- Verify that equipment operators are fully trained and qualified to perform their work.
- Verify that test equipment meets the Specifications.
- Verify the entire length of each seam is tested in accordance with the Specifications.
- Observe all continuity testing and review the results on Installer's QC Technician's panel/seam log and panel layout drawing.
- Verify that all testing is completed in accordance with the Specifications.
- With the installer QC technician, identify the failed areas by marking the area with a water-proof marker compatible with the geomembrane and inform the contractor of any required repairs, then record the repair area on the panel/seam log.
- Verify that all repairs are completed and tested in accordance with the Specifications.
- Record all completed and tested repairs on the repair sheet and the panel layout drawing.

6.4.3.2 Destructive Seam Testing

Destructive seam tests will be performed at intervals of at least 3 per day or one test per 500 linear feet (whichever is greater) for geomembrane seams. However, the CQA Field Monitor must perform additional tests if he/she suspects a seam does not meet Specification requirements. Reasons for performing additional tests may include, but are not limited to:

- Wrinkling in seam area
- Excess crystallinity
- Suspect seaming equipment or techniques
- Weld contamination
- Insufficient overlap
- Adverse weather conditions
- Possibility of moisture, dust, dirt, debris, and other foreign material in the seam
- Failing tests

There are two types of destructive testing required for the geomembrane installation: peel adhesion (peel) and bonded seam strength (shear). The purpose of peel and shear tests is to evaluate seam strength and to evaluate long-term performance. Shear strength measures the continuity of tensile strength through the seam and into the parent material. Peel strength determines weld quality. Test welds must be allowed to cool naturally to ambient temperature prior to testing. Destructive testing must be performed concurrently with seaming operations, not at the completion of the entire installation.

The CQA Field Manager will select locations where seam samples will be cut for laboratory testing. Select these locations as follows:

- A minimum of one test per 500 feet of seam length. This is an average frequency for the entire installation; individual samples may be taken at greater or lesser intervals.
- A maximum frequency must be agreed to by the Geosynthetics Installer, CQA Field Manager, and the project manager at the preconstruction meeting. However, if the number of failed samples exceeds 2 percent of the tested samples, this frequency may be increased at the discretion of the CQA Field Manager. Samples taken as the result of failed tests do not count toward the total number of required tests.

Do not inform the Geosynthetics Installer in advance of selecting the destructive sample locations.

6.4.4 Sampling Procedures

The Geosynthetics Installer will remove samples at locations identified by the CQA Manager or CQA Field Monitor. The CQA Field Monitor must:

- Observe sample cutting.
- Mark each sample with an identifying number which contains the seam number, destructive test number, welder, date, and time.
- Record sample location on the panel layout drawing and panel-seam log.
- Record the sample location, weather conditions, and reason sample was taken (e.g., random sample, visual appearance, result of a previous failure, etc.) on the destructive seam test form.

Two types of samples must be taken at each test location. First, obtain samples per Specifications. The Geosynthetics Installer must test these samples in the field using a tensiometer capable of

quantitatively measuring shear and peel strengths. The CQA Field Manager must observe the tests. A geomembrane seam sample passes when the break is a ductile, film tearing bond (FTB). A film tearing bond means the test strip must break at the edge or the outside of the seam, but not in the seam. In addition, the seam strength must meet the values specified in Table 3.

If one or both of the 1-inch specimens fails in either peel or shear, the Geosynthetics Installer can, at his/her discretion: (1) reconstruct the entire seam between passed locations, or (2) take another test sample 10 feet from the point of the failed test and repeat this procedure. If the second test passes, the Geosynthetics Installer can either reconstruct or cap strip the seam between the two passed test locations. If subsequent tests fail, the sampling and testing procedure is repeated, until the length of the poor quality seam is established. Repeated failures indicate that either the seaming equipment or operator is not performing properly, and appropriate corrective action must be taken immediately.

Once the field test specimens have passed, a sample must be recovered between the passing field specimen locations for laboratory testing. The sample must be 42 inches long by 12 inches wide, with the weld centered along the length. Divide the recovered sample into three parts: one 12-inch by 12-inch section for the contractor, one 12-inch by 18-inch for the third party laboratory for testing, and one 12-inch by 12-inch for the owner to archive. Record the results of laboratory testing on a destructive seam tests form, the panel/seam log, and the panel layout drawing.

If the laboratory test fails in either peel or shear, the contractor must either reconstruct the entire seam, or recover additional samples at least 10 feet on either side of the failed sample for retesting. Sample size and disposition must be as described in the preceding paragraph. This process is repeated until passed tests bracket the failed seam section. All seams must be bounded by locations from which passing laboratory tests have been taken. Laboratory testing governs seam acceptance. In no case can field testing of repaired seams be used for final acceptance.

6.4.5 Geosynthetics Laboratory Testing

All CQA destructive samples must be either shipped to an off-site Geosynthetics Laboratory or tested on-site to verify seam quality. Testing includes bonded seam strength and peel adhesion. Test at least five specimens from each sample in each method used. Minimum test values are presented in the Specifications. The Geosynthetics Laboratory must provide test results (via fax) within 24 hours to the CQA Field Manager. Certified test results are to be provided within five days. The CQA Field Manager or monitor must immediately notify the CQA Project Director in the event of a calibration discrepancy or failed test results.

6.4.6 Anchorage

The edges of the geomembrane-lined areas, in particular at the top of the slope, shall be secured to prevent slippage and preserve the continuity and integrity of the geomembrane. Perimeter edges of the geomembrane shall be anchored as shown on the Drawings. Prior to backfilling operations, the CQA Representative shall verify that the geosynthetic layers are cut to fit and installed according to the Specifications and Drawings.

6.4.7 Repairs

Any portion of the geomembrane with a flaw, which fails a nondestructive or destructive test, where destructive tests were cut, or where nondestructive tests left cuts or holes must be repaired in accordance with the Specifications. The CQA Field Manager must locate and record all repairs on the repair sheet and panel layout drawing. Repair techniques include the following:

- **Patching**, used to repair large holes, tears, large panel defects, undispersed raw materials, contamination by foreign matter, and destructive sample locations.
- **Extrusion**, used to repair small defects in the panels and seams. In general, this procedure should be used for defects less than ½ inch in the largest dimension.
- **Capping**, used to repair failed welds or to cover seams where welds or bonded sections cannot be nondestructively tested.
- **Removal**, used to replace areas with large defects where the preceding methods are not appropriate. Also used to remove excess material (wrinkles, fishmouths, intersections, etc.) from the installed geomembrane. Areas of removal shall be patched or capped.

Repair procedures include the following:

- Abrade geomembrane surfaces to be repaired (extrusion welds only) no more than one (1) hour prior to the repair.
- Clean and dry all surfaces at the time of repair.
- Verify the acceptance of the repair procedures, materials and techniques by the CQA Field Manager in advance of the specific repair.
- Extend patches or caps at least 6 inches beyond the edge of the defect, and round all corners of material to be patched and the patches to a radius of at least 3 inches. Bevel the top edges of patches prior to extrusion welding.

7.0 CQA FINAL REPORT

Upon construction completion, the CQA Consultant shall prepare the CQA Final Report. This report will be the final record of the Quality Assurance information for the site. In general, the report shall include all submittal items discussed in this CQA Plan. This should include, at a minimum:

- The geomembrane manufacturer's certification documents.
- The geomembrane conformance testing results and action taken against any material that was found to be out of specification.
- The HDPE liner panel plan, as constructed, including the location of all sampling locations and any failed welds and their associated repair dimensions.
- Field notes from the installation procedure, including such information as weather and unusual circumstances.
- The results of all destructive testing on the geomembrane.
- The results of all soils testing, including both *in situ* testing and laboratory testing.
- Select construction photographs.
- A description of approved design modifications.

The report should also provide a narrative description, in general, of the site's construction, noting all unusual occurrences encountered (i.e., failed seams, extreme weather, etc.). This report will be provided to the Owner as Draft and Final. The final report shall be stamped by the CQA Director, Professional Engineer.

APPENDIX A

QUALIFICATIONS OF PARTIES

APPENDIX A
QUALIFICATIONS OF PARTIES

The following identification and qualifications should be required of all parties.

A.1 ENGINEER

URS, Phoenix, Arizona.

A.2 CONTRACTOR

The qualifications of the Contractor are specific to the construction contract, and independent of the geosynthetic quality assurance program for the installation.

A.3 GEOSYNTHETICS RESIN SUPPLIERS

The qualifications of the Resin Suppliers are specific to the Manufacturers' requirements. The Resin Suppliers should have a demonstrated history of providing consistent resin properties for use in their particular geosynthetic type.

A.4 GEOSYNTHETICS MANUFACTURERS

The Geosynthetics Manufacturers shall be able to provide sufficient production capacities and qualified personnel to meet the demands of the project. The Geosynthetics Manufacturers shall be pre-qualified and approved by the Engineer and APS.

A.5 GEOSYNTHETICS INSTALLER

The Geosynthetics Installer shall be trained and qualified to install HDPE geomembranes and drainage nets. The Geosynthetics Installer shall be specifically approved and/or licensed by the Manufacturers of the geosynthetics to be installed in the system. A copy of the approval letter or license shall be submitted by the Geosynthetics Installer to APS.

A.6 CONSTRUCTION QUALITY ASSURANCE CONSULTANT

To be determined.

A.7 GEOSYNTHETICS LABORATORY

The Geosynthetics Laboratory shall have experience in testing geosynthetics and be familiar with American Society for Testing and Materials (ASTM), Federal Test Method Standards (FTMS),

National Sanitation Foundation (NSF), and other applicable test standards. The Geosynthetics Laboratory shall be capable of providing test results within 24 hours of receipt of samples and shall maintain that standard throughout the installation.

A.8 SOILS LABORATORY

The Soils Laboratory shall have experience in testing all types of soils and be familiar with American Society for Testing and Materials (ASTM), Corps of Engineers (COE), and other applicable test standards. The Soils Laboratory shall be capable of providing test results within 24 hours of receipt of samples and shall maintain that standard throughout the installation.

A.9 OWNER

Arizona Public Service Company.

APPENDIX B

SUBGRADE ACCEPTANCE REPORT FORM

SUBGRADE ACCEPTANCE REPORT FORM

URS

7720 N 16th St., Suite 100
Phoenix, AZ 85020

REPORT NO. _____
DATE _____

DAY	S	M	T	W	TH	F	S

PROJECT _____
JOB NO. _____
LOCATION _____
CLIENT _____
CONTRACTOR _____
CQA REP. _____

WEATHER	Bright Sun	Clear	Overcast	Rain
TEMP	40-60 F	60-80 F	80-100 F	100+ F
WIND	Still	Moderate	High	
HUMIDITY	Dry	Moderate	Humid	

Subgrade Acceptance

Areas being accepted under this report(stationing or quadrant):

Anchor trench being accepted under this report (stationing):

SUBGRADE CONDITIONS _____

	OKAY
MOISTURE/DENSITY TESTS ALL PASSED	☐
THICKNESS SURVEYED / CONFORMED	☐
FINISHED SURFACE SMOOTH	☐

INSPECTION/APPROVAL

Construction Contractor _____
CQA Representative _____
Geomembrane Installer _____

INSPECTED BY _____
TITLE _____

Page _____ of _____ Pages

TABLES

TABLE 1
RECOMMENDED FREQUENCY AND TYPE OF FIELD AND LAB SOILS CONFORMANCE TESTING

Test		Frequency of Tests		
Reference	**Description**	**Foundation/ Subgrade**	**Structural Fill Material-Pond Embankments and Bottom**	**Structural Fill Material-Anchor Trench Backfill**
ASTM D2216/D4643	Laboratory Moisture Content (oven-dry)	1/20,000 sf	1/2,000 cy	1 per material type or change
ASTM D422	Particle Size Analysis	1/20,000 sf	1/2,000 cy or noticeable material change	1 per material type or change
ASTM D698	Laboratory Compaction-Standard Proctor	1/20,000 sf or noticeable material change	1/2,000 cy or noticeable material change	1 per material type or change
ASTM D1556	In-place density by sand cone method	1/20 nuclear density tests	1/20 nuclear density tests	1/20 nuclear density tests
ASTM D2922	In-place density by nuclear method	1/10,000 sf	1/500 cy	1 per 100 LF/lift
ASTM D3017	Field moisture content by nuclear method	1 for each nuclear density tests	1 for each nuclear density tests	1 for each nuclear density tests
ASTM D4318	Atterberg Limits	1/20,000 sf	1/2,000 cy	1 per material type or change

TABLE 2
HIGH DENSITY POLYETHYLENE GEOMEMBRANE PROPERTIES AND TEST METHODS

Property	Units	60-Mil Liner	Test Method
Nominal thickness	mils	60	—
Minimum Thickness	mils	54	ASTM D 5199
Density	g/cm^3	0.94	ASTM D 1505
Tensile Properties		–	
Yield Strength	lb/in.	126	ASTM D 6693, Type IV
Break Strength	lb/in.	228	ASTM D 6693, Type IV
Elongation at Yield	%	12	ASTM D 6693, Type IV
Elongation at Break	%	700	ASTM D 6693, Type IV
Tear Resistance	lb	42	ASTM D 1004
Puncture Resistance	lb	108	ASTM D 4833
Oxidative Induction Time (OIT) (min. avg.) (a or b) (a) Standard OIT (b) High Pressure OIT	min	 100 min. 400 min.	 ASTM D 3895 ASTM D 5885
Oven Aging at 85° C (a or b) (a) Standard OIT (min. avg.) - % retained after 90 days (b) High Pressure OIT (min. avg.) - % retained after 90 days	%	 55 80	 ASTM D 5721 ASTM D 3895 ASTM D 5885
UV Resistance (a) High Pressure OIT (min. avg.) - % retained after 1600 hrs	%	50	ASTM D 5885
Carbon Black Content	%	2.0	ASTM D 1603/4218
Carbon Black Dispersion		9 of 10 views (Cat. 1 or 2). No more than 1 view (Cat. 3)	ASTM D 5596
Stress Crack Resistance	hr	300	ASTM D 5397 (App.)

ARIZONA DEPARTMENT OF ENVIRONMENTAL QUALITY
Water Permits Section

NOI Supplement for Type 3.01 General Permit for Lined Impoundments [A.A.C. R18-9-D301]

This General Permit allows for discharges of certain wastewaters to surface impoundments or secondary containment structures having a liner design that meets or exceeds the requirement of the rule. Wastewaters must be one of those specified in A.A.C. R18-9-D301(A) and can not include sewage or organic pollutants identified in A.R.S. § 49-243(I). If other liner designs are proposed, or wastewaters discharged other than those specified, the owner or operator must obtain an individual APP.

Note: Please ensure that the narrative, design drawings, and any supplemental information provided is comprehensive and adequate to demonstrate conformance with A.A.C. R18-9-D301.

1. Please attach **a narrative description** of the facility (i.e., impoundment) to be addressed under this General Permit. Please place a check in the following boxes indicating that you have provided the following details in the narrative.

   - ☑ The size and construction of the impoundment, including date of construction
   - ☑ A Quality Assurance/Quality Control program for liner installation
   - ☑ A plan for impoundment inspection, maintenance, and repair
   - ☑ A demonstration that design and installation requirements are consistent with R18-9-D301(C)
   - ☑ A plan for operation of the impoundment consistent with R18-9-D301(D)
   - ☑ Provisions for recordkeeping consistent with R18-9-D301(E)

2. Identify each wastewater stream to be directed to the impoundment, and include its characterization, rate and volume of discharge (Including any past/historical discharges to the impoundment, if applicable). Attach additional pages as necessary:

   Average daily flows to and from the impoundment will vary from 1 MGD to 1.3 MGD. When not using ground water: Average Daily Tertiary Treated Wastewater makeup of inflow will be ~ 99%. Average Daily Potable Water Treatment Wastewater makeup of inflow will be 1% or less.

3 If the facility is operational, have you attached a **representative chemical analysis** of each wastewater that flows into the impoundment? ☐ yes ☑ N/A- not yet operational (Analysis will be sent within 60 days of initiating operations)

4. Have you attached a **Contingency Plan** that specifies actions to be taken in case of unauthorized discharges, overtopping, breach of the berms, or other releases from the impoundment? ☑ yes

5. Are there any identified **geologic hazards** at this site? ☐ yes ☑ no

If "yes", describe the hazards below in detail and specify any special design considerations or adjustments due to the identified hazards.

Schlumberger
WATER SERVICES

PALO VERDE NUCLEAR GENERATING STATION

80 ACRE WATER STORAGE RESERVIOR CLOSEOUT REPORT

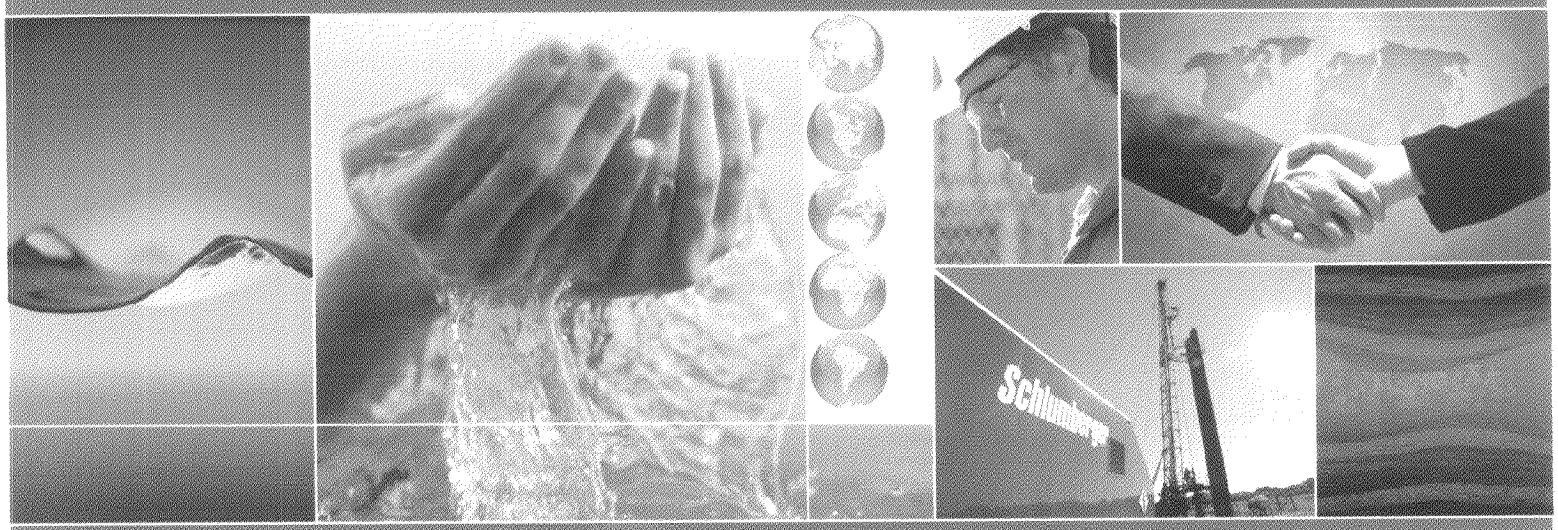

2906

Schlumberger
WATER SERVICES

Jeannie Chang, R.G.
Environmental Dept. – Water Programs
APS – Palo Verde Nuclear Generating Station
PO Box 52034, M.S. 7626
Phoenix, Arizona 85072

June 12, 2009

RE: Corrective Action Plan Final/Closeout Report on the 80-acre Water Storage Reservoir (WSR) Liner Leak Investigation and Remedial Action

Dear Ms. Chang,

Schlumberger Water Services (SWS) is pleased to provide this letter report presenting the referenced report. We believe that the work completed by PVNGS and its various contractors over the past almost five years has thoroughly investigated the issues surrounding the leaks from WSR and have identified the causes and potential environmental impacts. This report provides a summary of the many activities associated with the work including field investigations, long-term monitoring, and the design and construction of new WSRs, with an emphasis on the absence of impacts to the soil and groundwater underneath and surrounding the 80-acre WSR.

1 INTRODUCTION

SWS have been requested by Palo Verde Nuclear Generating Station (PVNGS) to prepare a Corrective Action Plan Final/Closeout Report on the 80-acre Water Storage Reservoir (WSR) Liner Leak Investigation and Remedial Action. The general site layout and location of the WSR is shown on Figure 1.

The objectives of this report are to present a summary of the causes and impacts from the liner leak and the actions taken to resolve the problem. This report is the culmination of over 4 years of field investigation including dozens of soil borings, geotechnical testing, flow modeling, and 13 quarters of groundwater level monitoring and sampling; and the draining, redesign and construction of a replacement 85-acre WSR.

2 HISTORY OF WSR LEAK

Completed and first filled starting in 1982, the former 80-acre WSR received and stored treated effluent from the onsite water reclamation facility (WRF), groundwater, and secondary treated wastewater from the City of Phoenix WWTP at 91st Avenue (during plant upsets). Both the original 80-acre WSR and the newly designed and constructed 85-acre WSR are used as cooling water for the electrical generating units and for dust suppression activities at PVNGS. Before delivery to the 80-acre WSR, the WRF uses a series of trickling filters, first-stage solids contact clarifiers, second-stage clarifiers, and gravity filters to treat a combination of reclaimed wastewater delivered by pipeline from the City of Phoenix, industrial wastewater effluent from the onsite sewage treatment plant, and recycled waste waters from various WRF processes. The 80-acre WSR had a maximum depth of approximately 30 feet and was designed to store 670 million gallons of cooling water; flow to the reservoir ranged from 0 to 90 million gallons per day (mgd), with an average flow of 60 mgd. Operation of the 80-acre WSR began in 1985 when the PVNGS began its operations (APS, 2005a).

The 80-acre WSR was a synthetic-lined surface impoundment whose construction design has had two forms over the course of its operations history. The original construction of the 80-acre WSR included a single liner composed of a 200 mil rubberized asphalt bottom with 45 mil Hypalon sides. In 2004, PVNGS discovered that a section of the impermeable liner was missing on the east side of the 80-acre WSR. In response, APS entered into a Consent Order with Arizona Department of Environmental Quality (ADEQ) that allowed PVNGS to continue operating the WSR while a second water storage reservoir (45-acre) was constructed to the north (EEC, 2008). In 2005, APS installed a network of 18 piezometers, comprised of 9 shallow and deep piezometer pairs, around the perimeter of the 80-acre WSR. The locations of these piezometers are shown on Figure 2. Beginning in January 2006, each of the piezometers was sampled on a quarterly basis until insufficient water was present to collect a sample. Where available, groundwater samples were collected from January 2006 through March 2009.

Once the 45-acre WSR was operational in October 2006, the 80-acre WSR was drained and repaired. As part of the repair process, the construction design of the 80-acre WSR was modified and a double liner system with leak detection was installed. The surface area also increased to 85 acres. The new facility is currently referred to as the 85-acre WSR, however for simplicity it will continued to be referred to as the 80-acre WSR in this report. PVNGS completed the repairs in 2008, and the new 80-acre WSR began refilling on February 29, 2008. Since that time, both the 45-acre and 80-acre WSRs are used in facility operations.

2.1 WSR Liner Investigation and Repair

Inspections of the 80-acre WSR conducted between October 12 and October 25, 2004 identified significant areas of reservoir liner damage, including areas where the liner had fallen away from the side slope. Areas where the liner was damaged or gone were found with damage to the side-slope fill material indicating that WSR water had discharged to the surrounding soil. There was no nuclear or industrial safety consequence from the liner damage, nor was there the potential for an exceedance of Arizona Aquifer Water Quality Standards (AWQS) due to the water stored in the WSR having no history of such exceedances. Although there was no immediate or near-term negative impact to human health and safety or to the underlying environment, the PVNGS Aquifer Protection Permit (APP) does not allow such leakage.

Beginning in October 2004, a number of PVNGS personnel and outside consultants were used to evaluate the liner failure. The following summarizes the key points from that work and provides a brief explanation of the causes for liner failure:

Direct Cause: The Hypalon liner failed to retain integrity as a barrier between the WSR water and the sidewall soil slopes. The probable root cause of the failure is considered to be the presence of water behind the liner which weakened the soil subgrade behind the liner increasing the tensile forces on the liner. The water behind the liner either originated from small holes or tears in the liner caused by punctures from rocks or possibly the presence of shallow groundwater originating from another part of the site migrating towards the WSR. Normal wave and wind action, which is predominantly from west to east in this region of the State, then further increased the tensile forces resulting in the liner failure on the east side of the reservoir. A similar sequence of events had been previously identified at Evaporation Pond No. 1 after 8 years of operation.

Contributing Causes: Limited inspections of liner integrity combined with an inability to easily and timely detect water behind the liner were remarked as also contributing to the larger liner failure problem.

Design Upgrades

Three significant design upgrades were incorporated into the new the reservoir to address the direct and contributing causes identified above. These design changes were incorporated to protect the soil subgrade behind the liner and minimize tensile forces on the liner.

First, the reservoir was designed as a double lined facility with a leak detection and leachate collection system. Therefore, if minor tears occur in the liner, they would be detected early and because of the double liner not impact the subsurface grade. Second, the slope of the facility was changed from a 3:1 to 4:1 design (with the exception of near the pumping facility) in order to minimize the effects of wave action. The slopes were also armored with soil cement. Third, an under drain system was incorporated into the design to ensure that subsurface infiltration could be detected and removed before it could damage the subgrade soil. These design enhancements should prevent similar failures from occurring on the new reservoir.

2.2 Liner Repair and Interceptor Trench

Draining of the 80-acre WSR was commenced on September 27, 2006 and completed on October 31, 2006. The original 80-acre WSR liner was then removed and a new 85-acre WSR was designed and constructed over the next 16 months. The new 85-acre WSR included a two-liner design with leak detection, collection and removal system installed between the liners. Details on the design and construction of the new 85-acre WSR are documented in many submittals to ADEQ. A final submittal including the Engineer's Certificate of Completion, Final Construction Quality Assurance Report and As-Built drawings were submitted to ADEQ on January 7, 2009.

Prior to decommissioning the 80-acre WSR a new 45-acre WSR was constructed immediately north of the 80-acre facility. During the initial excavation of the 45-acre facility shallow groundwater was identified approximately 20 to 30 feet below ground surface (bgs). It was assumed that this water originated from the 80-acre WSR and was associated with a liner leak along the east side of the 80-acre WSR. Although the 45-acre WSR is located north of the 80-acre WSR, and is both topographically and depositionally up-gradient of the 80-acre WSR, the groundwater mounding effect from the localized point of leakage combined with the likely presence of shallow coarse-grained lenses trending north-south apparently resulted in a sizeable portion of the leakage from the 80-acre WSR migrating to the north. An analysis of the soil types and grain size of the near surface sediments supports this conclusion. The primary orientation of the fluvially deposited sediments in the area is from north to south. As a result, there is very poor continuity of coarse-grained deposits in the east-west direction. The restricted ability of the 80-acre WSR leakage to migrate to the east combined with presence of the approximately 30-foot deep 80-acre WSR liner to the west and southwest, apparently resulted in leakage moving to the north. A drain or interceptor trench was installed between the 80-acre and 45-acre WSRs consisting of slotted HDPE pipe within a bed of gravel. Over the period of October 2005 to October 2008 more than 40 million gallons of groundwater was removed via the drain. Although a sizeable volume of water, this amount represents approximately 140 acre-feet of water which is less than 0.5 percent of one year of treated effluent delivered to the PVNGS. The design upgrades discussed for the 80 acre reservoir were also incorporated into the 45 acre reservoir design in order to prevent similar liner failures.

3 IMPACTS OF WSR LEAK

3.1 Water level Data

As described under Contributing Causes, one of the problems with not detecting leakage from the WSR earlier was the absence of impacts to surrounding monitor wells. This was partially caused by the distance that the wells are from the WSR but was more due to the presence of complex shallow groundwater conditions across the site in conjunction with the presence of the sludge landfill and a major diversion channel for non-impacted runoff immediately east of the facility. A water level rise observed in PV-R2A replacement well PV-R2AR, completed in 2004, was one of the first signs of a rising water level in the area.

The monitor wells/piezometers adjacent to the WSR were installed in late 2005, approximately one year after the source of the leak had been identified and more than a year after the leak had been suspected based on rising water levels in monitor well PV-R2AR. The interceptor trench located between the 80-acre WSR and future 45-acre WSR was also installed and started extracting water during this same October 2005 time period. To provide a systematic review of how water levels in the piezometers around the WSR changed over time a series of maps presenting water levels for the A and B piezometers are shown in Figures 3 through 10. This data clearly shows the source of the leak being along the east-northeast portion of the WSR, the non-uniform distribution of subsurface soil water transmitting properties, and the asymmetric groundwater mound centered around the RPZ-4A and 5A piezometers. The series of maps also shows the effectiveness of the interceptor trench in removing shallow groundwater from the area and the effects of draining the WSR. This same information and the south-southwesterly movement of the remaining shallow groundwater is even more graphically shown in Figures 11 through 16, where the water level change in one-year increments from March 2006 to March 2009 is presented. Complete time-series plots of the water level in each set of nested piezometers along with the location of the piezometer screen, for use in understanding when a piezometer went dry, are presented on Figures 17 through 25. These hydrographs also include notes relaying information on key events related to the draining and filling of the WSRs. All of the measured water level data for the piezometers is provided in Table 1 for reference. Due to its size, this table has been provided electronically on an attached CD. A copy of lithologic logs and well completions for all of the piezometers has been previously provided to ADEQ and are not reproduced here.

3.2 Water Level Changes Relative to Flow Model Prediction

The extent and direction of migration of WSR leakage can best be understood in comparing the water level response in a spatially disparate set of piezometers relative to the location of the WSR liner tear. On Figure 26 hydrographs for A-series piezometers RPZ-1, 5, 7 and 9, and on Figure 27 the hydrographs for the B-series of the same set of piezometers are presented along with a plot of the percent full for the WSR. The plots show the immediate response and strong connection between the WSR and RPZ-5A, the similar but slightly damped response between the WSR and RPZ-5B, and the much more damped responses in RPZ-1 and 7 piezometers. The response in RPZ-9A clearly shows the reduced water level impact from the WSR leak as you move away from the WSR.

The data presented in Figures 3 through 27 reflect the highly heterogeneous and 3-dimensional nature of the shallow groundwater flow system and the movement of WSR leakage in the subsurface in particular. The unsaturated flow model completed by Brown and Caldwell and submitted to ADEQ on April 6, 2005 was developed to provide an estimate of the potential lateral migration of WSR leakage to the east. The model was developed as a 2-dimensional cross-section and assumed that discharge from the WSR would move radially away from the location of the liner tear. When reviewing the available water level monitoring data it is apparent that this approach provided a conservative or worst case estimate of easterly migration of leakage. As was originally theorized based on the north to south slope of the land surface and the underlying stratigraphic units, and the presence of an ancestral wash trending north-south where the WSR is located it was assumed that WSR leakage would have a preferred flow direction to the south and secondarily to the north. Based on this, the model results should not be expected to match the field data and a post-audit of the model would not be informative.

3.3 Water Quality Data

Using water quality data the presence of leakage from the 80-acre WSR was evident in the A-series piezometers located adjacent to the liner, in particular RPZ-4A and 5A which were closest to the tear. The primary water quality parameter useful for this analysis is electrical conductivity, where with the exception of RPZ-8A and 9A, the A-series piezometers reflect values close to or only slightly higher than the long-term average of the WSR (1,690 umhos/cm). This can be seen in looking at Figures 28 through 36. Elsewhere, the evidence of leakage from the WSR was largely only apparent from the water level changes observed. The much higher electrical conductivity values in RPZ-8A and 9A reflect that the water level rises observed in those two piezometers are actually a pressure response and not the migration of WSR water that far east.

A detailed comparison of water quality difference can be evaluated in looking at the water quality results provided for the WSR and the piezometers on Tables 2 and 3, respectively.

4 CORRECTIVE ACTIONS

The corrective actions completed as part of the WSR liner tear and leak included:

- The installation of the nine piezometer nests,
- The monitoring and sampling of the piezometers for 13 quarters,
- The submittal of quarterly reports,
- A liner tear engineering investigation,
- The design and replacement of the WSR with a double-lined system that includes leak monitoring, collection and under drain system, and
- A separate study to evaluate the high nitrate levels observed in RPZ-9A (currently incorporated into the existing Aquifer Protection Permit as a compliance schedule item).

All of the activities associated with each of the major actions were reported to ADEQ as part of the Compliance Schedule established in 2004. This report is the final step in the compliance schedule.

5 CURRENT CONDITIONS AND RECOMMENDATIONS

As of March 2009 five of the nine A-series piezometers have gone dry and three of the nine B-series piezometers have gone dry. Water levels have declined in every piezometer ranging from at least 16 feet in RPZ-4A to approximately two feet in RPZ-5B. The small amount of water level change in RPZ-5B reflects the low permeability of the deeper sediments and the continued slow downward vertical movement of WSR leakage near the original source of the WSR leak.

There is very little apparent lateral migration of groundwater to the east and based on the absence of water quality impacts, no further groundwater sampling is recommended. The high levels of nitrates in RPZ-9A are currently being addressed in a separate study as compliance schedule items in the existing Aquifer Protection Permit and will not be addressed here. Contingency water level monitoring of the A-series piezometers may be desired for incorporation into the facility leak detection system and tied to leachate collection system alert level exceedences.

TABLE 1. WATER LEVELS FOR 80-ACRE WSR PIEZOMETERS

MEASURE DATE	PIEZOMETRIC ELEVATION IN FEET ABOVE MEAN SEA LEVEL																	
	RPZ-1A	RPZ-1B	RPZ-2A	RPZ-2B	RPZ-3A	RPZ-3B	RPZ-4A	RPZ-4B	RPZ-5A	RPZ-5B	RPZ-6A	RPZ-6B	RPZ-7A	RPZ-7B	RPZ-8A	RPZ-8B	RPZ-9A	RPZ-9B
12/30/05	Dry	907.19	926.60	907.59	941.54	917.71	948.59	Dry	948.57	908.36	933.72	904.32	929.33	907.09	942.45	900.75	940.55	Dry
12/31/05	Dry	907.25	926.59	907.60	941.53	917.69	948.60	Dry	948.58	908.37	933.70	904.32	929.35	907.08	942.44	900.749	940.54	Dry
12/31/05	Dry	907.30	926.58	907.60	941.53	917.69	948.59	Dry	948.55	908.39	933.70	904.32	929.36	907.08	942.45	900.747	940.54	Dry
12/31/05	Dry	907.34	926.58	907.59	941.54	917.66	948.68	Dry	948.63	908.40	933.68	904.30	929.38	907.07	942.44	900.742	940.54	Dry
12/31/05	Dry	907.39	926.59	907.65	941.58	917.73	948.67	Dry	948.63	908.41	933.73	904.37	929.38	907.12	942.47	900.741	940.55	Dry
1/1/06	Dry	907.43	926.56	907.64	941.55	917.73	948.63	Dry	948.59	908.43	933.69	904.37	929.38	907.10	942.44	900.74	940.53	Dry
1/1/06	Dry	907.47	926.52	907.58	941.51	917.69	948.62	Dry	948.57	908.44	933.63	904.31	929.39	907.04	942.42	900.738	940.51	Dry
1/1/06	Dry	907.51	926.53	907.57	941.53	917.64	948.71	Dry	948.66	908.45	933.62	904.28	929.41	907.03	942.44	900.732	940.52	Dry
1/1/06	Dry	907.55	926.55	907.62	941.58	917.70	948.68	Dry	948.62	908.46	933.67	904.33	929.42	907.08	942.46	900.732	940.53	Dry
1/2/06	Dry	907.59	926.51	907.57	941.55	917.66	948.70	Dry	948.65	908.47	933.62	904.29	929.43	907.03	942.43	900.728	940.51	Dry
1/2/06	Dry	907.62	926.52	907.58	941.57	917.67	948.71	Dry	948.64	908.48	933.64	904.31	929.43	907.04	942.46	900.727	940.52	Dry
1/2/06	Dry	907.66	926.50	907.55	941.56	917.64	948.79	Dry	948.72	908.49	933.61	904.27	929.44	907.00	942.44	900.723	940.51	Dry
1/2/06	Dry	907.70	926.54	907.64	941.63	917.72	948.72	Dry	948.66	908.50	933.70	904.36	929.45	907.09	942.48	900.721	940.53	Dry
1/3/06	Dry	907.74	926.44	907.52	941.53	917.65	948.68	Dry	948.62	908.51	933.57	904.26	929.43	906.97	942.40	900.719	940.49	Dry
1/3/06	Dry	907.76	926.40	907.43	941.49	917.57	948.68	Dry	948.61	908.52	933.50	904.18	929.44	906.88	942.39	900.716	940.47	Dry
1/3/06	Dry	907.78	926.38	907.34	941.48	917.46	948.76	Dry	948.69	908.53	933.45	904.07	929.45	906.79	942.38	900.711	940.47	Dry
1/3/06	Dry	907.81	926.42	907.38	941.55	917.50	948.72	Dry	948.65	908.53	933.53	904.12	929.45	906.83	942.43	900.71	940.47	Dry
1/4/06	Dry	907.83	926.37	907.31	941.52	917.44	948.73	Dry	948.67	908.54	933.48	904.04	929.46	906.76	942.38	900.707	940.46	Dry
1/4/06	Dry	907.85	926.36	907.28	941.53	917.41	948.73	Dry	948.66	908.54	933.48	904.02	929.46	906.72	942.40	900.706	940.45	Dry
1/4/06	Dry	907.86	926.37	907.30	941.54	917.34	948.85	Dry	948.76	908.55	933.48	903.95	929.48	906.67	942.40	900.699	940.45	Dry
1/4/06	Dry	907.88	926.41	907.28	941.61	917.41	948.81	Dry	948.72	908.55	933.58	904.04	929.49	906.75	942.44	900.699	940.47	Dry
1/5/06	Dry	907.89	926.39	907.25	941.60	917.39	948.83	Dry	948.74	908.56	933.57	904.00	929.50	906.72	942.42	900.698	940.46	Dry
1/5/06	Dry	907.91	926.36	907.18	941.59	917.37	948.82	Dry	948.71	908.56	933.55	903.97	929.50	906.68	942.41	900.695	940.44	Dry
1/5/06	Dry	907.92	926.40	907.32	941.63	917.33	948.95	Dry	948.84	908.57	933.58	903.95	929.53	906.68	942.44	900.689	940.46	Dry
1/5/06	Dry	907.94	926.46	907.31	941.71	917.44	948.90	Dry	948.79	908.57	933.70	904.07	929.54	906.80	942.47	900.689	940.48	Dry
1/6/06	Dry	907.96	926.42	907.32	941.67	917.43	948.91	Dry	948.82	908.58	933.67	904.04	929.55	906.76	942.43	900.686	940.46	Dry
1/6/06	Dry	907.99	926.45	907.31	941.70	917.46	948.90	Dry	948.82	908.59	933.71	904.08	929.57	906.80	942.46	900.684	940.47	Dry
1/6/06	Dry	908.01	926.49	907.46	941.74	917.46	949.01	Dry	948.91	908.59	933.76	904.09	929.60	906.85	942.48	900.682	940.49	Dry
1/6/06	Dry	908.04	926.56	907.51	941.82	917.61	948.96	Dry	948.88	908.60	933.89	904.26	929.62	907.00	942.52	Dry	940.52	Dry
1/7/06	Dry	908.07	926.55	907.54	941.79	917.65	948.95	Dry	948.88	908.61	933.88	904.28	929.66	907.02	942.49	Dry	940.51	Dry
1/7/06	Dry	908.11	926.56	907.55	941.79	917.68	948.95	Dry	948.87	908.62	933.88	904.32	929.68	907.05	942.49	Dry	940.51	Dry
1/7/06	Dry	908.14	926.58	907.65	941.79	917.68	949.02	Dry	948.93	908.63	933.88	904.32	929.70	907.06	942.49	Dry	940.51	Dry
1/7/06	Dry	908.19	926.59	907.61	941.81	917.76	948.94	Dry	948.86	908.64	933.92	904.40	929.70	907.12	942.50	Dry	940.51	Dry
1/8/06	Dry	908.22	926.56	907.58	941.75	917.72	948.93	Dry	948.86	908.65	933.84	904.35	929.71	907.07	942.46	Dry	940.49	Dry
1/8/06	Dry	908.26	926.56	907.51	941.74	917.71	948.90	Dry	948.83	908.65	933.82	904.34	929.75	907.05	942.46	Dry	940.48	Dry
1/8/06	Dry	908.28	926.55	907.57	941.72	917.64	949.00	Dry	948.89	908.66	933.77	904.27	929.76	906.99	942.45	Dry	940.47	Dry
1/8/06	Dry	908.32	926.60	907.51	941.79	917.70	948.95	Dry	948.87	908.67	933.85	904.35	929.79	907.06	942.49	Dry	940.48	Dry
1/9/06	Dry	908.34	926.54	907.45	941.72	917.63	948.96	Dry	948.86	908.67	933.75	904.26	929.80	906.96	942.43	Dry	940.45	Dry
1/9/06	Dry	908.36	926.53	907.34	941.72	917.58	948.94	Dry	948.84	908.68	933.72	904.20	929.82	906.90	942.43	Dry	940.44	Dry
1/9/06	Dry	908.37	926.50	907.36	941.69	917.47	949.04	Dry	948.92	908.68	933.65	904.09	929.83	906.78	942.40	Dry	940.42	Dry
1/9/06	Dry	908.39	926.58	907.35	941.79	917.53	949.03	Dry	948.92	908.69	933.76	904.16	929.86	906.86	942.47	Dry	940.44	Dry
1/10/06	Dry	908.41	926.57	907.35	941.78	917.51	949.06	Dry	948.94	908.69	933.75	904.13	929.88	906.83	942.44	Dry	940.43	Dry
1/10/06	Dry	908.43	926.61	907.34	941.82	917.52	949.08	Dry	948.95	908.70	933.80	904.16	929.90	906.85	942.47	Dry	940.44	Dry
1/10/06	Dry	908.44	926.65	907.46	941.85	917.51	949.18	Dry	949.05	908.70	933.83	904.15	929.93	906.86	942.48	Dry	940.44	Dry
1/10/06	Dry	908.47	926.72	907.50	941.93	917.63	949.15	Dry	949.03	908.71	933.96	904.29	929.99	906.99	942.52	Dry	940.47	Dry
1/11/06	Dry	908.49	926.70	907.49	941.88	917.64	949.15	Dry	949.03	908.71	933.92	904.27	930.00	906.97	942.48	Dry	940.45	Dry
1/11/06	Dry	908.52	926.73	907.48	941.90	917.66	949.12	Dry	949.03	908.72	933.94	904.30	930.03	907.00	942.49	Dry	940.46	Dry
1/11/06	Dry	903.55	926.74	907.46	941.91	917.65	949.17	Dry	949.09	908.72	933.96	904.30	930.05	907.01	942.50	Dry	940.47	Dry
1/11/06	Dry	903.57	926.83	907.58	941.96	909.12	949.12	Dry	949.03	908.73	934.04	904.42	930.08	907.11	942.53	Dry	940.48	Dry
1/12/06	Dry	903.66	926.83	907.56	941.92	911.69	949.04	Dry	948.98	908.74	934.01	904.42	930.09	907.10	942.50	Dry	940.47	Dry
1/12/06	Dry	903.73	926.83	907.49	941.87	915.29	948.97	Dry	948.91	908.75	933.97	904.39	930.10	907.06	942.49	Dry	940.45	Dry
1/12/06	Dry	903.79	926.81	907.54	941.81	916.79	949.00	Dry	948.94	906.79	924.87	904.30	930.12	906.98	942.46	Dry	940.43	Dry
1/12/06	Dry	903.54	926.86	907.50	941.85	906.08	948.90	Dry	948.87	906.90	933.95	903.53	930.14	907.03	933.58	Dry	940.45	Dry
1/13/06	Dry	903.54	926.82	907.42	941.76	906.08	948.82	Dry	948.80	906.95	933.87	904.20	930.14	906.95	942.21	Dry	940.43	Dry
1/13/06	Dry	903.54	926.84	907.39	941.75	939.38	948.79	Dry	948.78	906.99	933.86	904.21	930.16	906.92	942.35	Dry	940.42	Dry
1/13/06	Dry	903.54	926.89	907.52	941.79	939.38	948.85	Dry	948.85	906.20	933.91	902.19	930.19	906.94	942.40	Dry	940.43	Dry
1/13/06	Dry	903.54	926.95	907.56	941.85	939.38	948.76	Dry	948.78	906.21	934.04	904.28	930.21	907.07	942.47	Dry	940.46	Dry
1/14/06	Dry	903.61	926.95	907.56	941.80	939.38	948.68	Dry	948.72	906.30	934.03	904.39	930.22	907.08	942.45	Dry	940.45	Dry
1/14/06	Dry	903.68	926.96	907.53	941.78	939.38	948.60	Dry	948.66	906.43	934.03	904.43	930.25	907.11	942.45	Dry	940.45	Dry
1/14/06	Dry	903.74	926.97	907.61	941.73	939.38	948.60	Dry	948.65	906.53	934.00	904.41	930.26	907.09	942.44	Dry	940.44	Dry
1/14/06	Dry	903.81	926.99	907.61	941.74	939.38	948.51	Dry	948.58	906.63	934.05	904.50	930.27	907.15	942.48	Dry	940.45	Dry
1/15/06	Dry	903.88	926.96	907.58	941.66	939.38	948.44	Dry	948.52	906.72	933.99	904.47	930.28	907.11	942.44	Dry	940.43	Dry
1/15/06	Dry	903.95	926.96	907.53	941.63	939.38	948.36	Dry	948.44	906.80	933.97	904.48	930.28	907.11	942.45	Dry	940.43	Dry
1/15/06	Dry	904.03	926.94	907.58	941.57	939.38	948.36	Dry	948.45	906.86	933.91	904.41	930.28	907.05	942.43	Dry	940.41	Dry
1/15/06	Dry	904.11	926.96	907.57	941.58	939.38	948.28	Dry	948.38	906.91	933.96	904.48	930.28	907.10	942.46	Dry	940.43	Dry
1/16/06	Dry	904.18	926.94	907.51	941.52	939.38	948.20	Dry	948.32	906.95	933.91	904.44	930.27	907.06	942.44	Dry	940.41	Dry
1/16/06	Dry	904.25	926.89	907.37	941.45	939.38	948.08	Dry	948.22	906.98	933.84	904.38	930.25	906.99	942.42	Dry	940.39	Dry
1/16/06	Dry	904.32	926.82	907.32	941.34	939.38	948.07	Dry	948.21	907.00	933.71	904.22	930.22	906.83	942.37	Dry	940.37	Dry
1/16/06	Dry	904.39	926.80	907.20	941.32	939.38	947.97	Dry	948.10	907.03	933.70	904.20	930.20	906.79	942.39	Dry	940.36	Dry
1/17/06	Dry	904.45	926.77	907.16	941.28	939.38	947.95	Dry	948.10	907.05	933.65	904.10	930.18	906.70	942.38	Dry	940.35	Dry
1/17/06	Dry	904.50	926.77	907.13	941.28	939.38	947.93	Dry	948.06	907.08	933.66	904.08	930.17	906.68	942.40	Dry	940.35	Dry
1/17/06	Dry	904.55	926.82	907.24	941.31	939.38	947.97	Dry	948.11	907.10	933.72	904.07	930.18	906.70	942.44	Dry	940.37	Dry
1/17/06	Dry	904.60	926.89	907.28	941.38	939.38	947.90	Dry	948.05	907.12	933.86	904.21	930.19	906.83	942.49	Dry	940.40	Dry
1/18/06	Dry	904.65	926.87	907.32	941.33	939.38	947.89	Dry	948.02	907.15	933.85	904.22	930.17	906.84	942.46	Dry	940.40	Dry
1/18/06	Dry	904.69	926.91	907.35	941.35	939.38	947.86	Dry	948.00	907.17	933.91	904.29	930.17	906.92	942.50	Dry	940.42	Dry
1/18/06	Dry	904.74	926.90	907.45	941.32	939.38	947.89	Dry	948.00	907.19	933.91	904.31	930.15	906.94	942.49	Dry	940.42	Dry
1/18/06	Dry	904.79	926.95	907.52	941.37	939.38	947.84	Dry	947.97	907.22	934.00	904.44	930.15	907.07	942.54	Dry	940.45	Dry
1/19/06	Dry	904.84	926.94	907.57	941.34	939.38	947.82	Dry	947.94	907.25	934.00	904.49	930.13	907.11	942.52	Dry	940.45	Dry
1/19/06	Dry	904.89	926.95	907.58	941.33	939.38	947.77	Dry	947.90	907.27	934.01	904.55	930.12	907.17	942.53	Dry	940.45	Dry
1/19/06	Dry	904.95	926.89	907.54	941.24	939.38	947.71	Dry	947.87	907.30	933.92	904.50	930.08	907.11	942.48	Dry	940.43	Dry
1/19/06	Dry	905.01	926.83	907.43	941.16	939.38	947.64	Dry	947.78	907.32	933.83	904.45	930.04	907.05	942.46	Dry	940.40	Dry
1/20/06	Dry	905.08	926.78	907.39	941.09	939.38	947.63	Dry	947.76	907.34	933.74	904.36	930.00	906.96	942.44	Dry	940.38	Dry
1/20/06	Dry	905.14	926.76	907.31	941.08	939.38	947.59	Dry	947.72	907.37	933.72	904.32	929.98	906.92	942.45	Dry	940.37	Dry
1/20/06	Dry	905.19	926.73	907.36	941.05	939.38	947.64	Dry	947.75	907.38	933.68	904.25	929.95	906.85	942.44	Dry	940.36	Dry
1/20/06	Dry	905.25	926.80	907.38	941.13	939.38	947.59	Dry	947.71	907.41	933.80	904.35	929.95	906.96	942.52	Dry	940.39	Dry

TABLE 1. WATER LEVELS FOR 80-ACRE WSR PIEZOMETERS

MEASURE DATE	PIEZOMETRIC ELEVATION IN FEET ABOVE MEAN SEA LEVEL																	
	RPZ-1A	RPZ-1B	RPZ-2A	RPZ-2B	RPZ-3A	RPZ-3B	RPZ-4A	RPZ-4B	RPZ-5A	RPZ-5B	RPZ-6A	RPZ-6B	RPZ-7A	RPZ-7B	RPZ-8A	RPZ-8B	RPZ-9A	RPZ-9B
1/21/06	Dry	905.30	926.76	907.38	941.08	939.38	947.56	Dry	947.68	907.43	933.77	904.33	929.92	906.93	942.48	Dry	940.38	Dry
1/21/06	Dry	905.35	926.78	907.38	941.09	939.38	947.52	Dry	947.65	907.45	933.80	904.37	929.91	906.97	942.51	Dry	940.39	Dry
1/21/06	Dry	905.40	926.76	907.48	941.06	939.38	947.55	Dry	947.68	907.47	933.79	904.35	929.89	906.96	942.50	Dry	940.38	Dry
1/21/06	Dry	905.46	926.80	907.48	941.08	939.38	947.46	Dry	947.60	907.49	933.86	904.46	929.87	907.06	942.54	Dry	940.40	Dry
1/22/06	Dry	905.52	926.74	907.43	941.00	939.38	947.39	Dry	947.55	907.51	933.80	904.42	929.84	907.01	942.49	Dry	940.38	Dry
1/22/06	Dry	905.58	926.72	907.37	940.95	939.38	947.33	Dry	947.49	907.53	933.76	904.39	929.81	906.98	942.50	Dry	940.37	Dry
1/22/06	Dry	905.64	926.69	907.44	940.91	939.38	947.36	Dry	947.52	907.55	933.71	904.34	929.79	906.94	942.49	Dry	940.36	Dry
1/22/06	Dry	905.70	926.74	907.44	940.96	939.38	947.27	Dry	947.45	907.57	933.81	904.44	929.77	907.04	942.54	Dry	940.39	Dry
1/23/06	Dry	905.76	926.69	907.44	940.89	939.38	947.23	Dry	947.41	907.59	933.76	904.41	929.75	907.00	942.51	Dry	940.37	Dry
1/23/06	Dry	905.81	926.68	907.40	940.87	939.38	947.16	Dry	947.35	907.61	933.75	904.42	929.72	907.00	942.52	Dry	940.37	Dry
1/23/06	Dry	905.87	926.68	907.49	940.85	939.38	947.17	Dry	947.37	907.63	933.74	904.40	929.71	906.99	942.52	Dry	940.37	Dry
1/23/06	Dry	905.92	926.71	907.50	940.87	939.38	947.07	Dry	947.29	907.65	933.81	904.50	929.69	907.08	942.55	Dry	940.39	Dry
1/24/06	Dry	905.98	926.64	907.45	940.77	939.38	947.00	Dry	947.22	907.67	933.73	904.45	929.66	907.03	942.50	Dry	940.36	Dry
1/24/06	Dry	906.04	926.66	907.44	940.77	939.38	946.93	Dry	947.18	907.68	933.75	904.48	929.64	907.05	942.54	Dry	940.37	Dry
1/24/06	Dry	906.09	926.64	907.51	940.74	939.38	946.92	Dry	947.17	907.70	933.72	904.44	929.63	907.03	942.53	Dry	940.38	Dry
1/24/06	Dry	906.15	926.68	907.52	940.76	939.38	946.81	Dry	947.09	907.72	933.80	904.55	929.61	907.12	942.57	Dry	940.40	Dry
1/25/06	Dry	906.21	926.60	907.45	940.65	939.38	946.71	Dry	947.00	907.74	933.71	904.49	929.57	907.06	942.51	Dry	940.37	Dry
1/25/06	Dry	906.27	926.59	907.43	940.62	939.38	946.66	Dry	946.94	907.76	933.69	904.48	929.55	907.04	942.53	Dry	940.36	Dry
1/25/06	Dry	906.33	926.57	907.45	940.57	939.38	946.63	Dry	946.92	907.78	933.63	904.42	929.53	906.99	942.51	Dry	940.36	Dry
1/25/06	Dry	906.39	926.55	907.37	940.55	939.38	946.51	Dry	946.81	907.79	933.64	904.45	929.50	907.00	942.52	Dry	940.35	Dry
1/26/06	Dry	906.44	926.48	907.29	940.45	939.38	946.45	Dry	946.74	907.81	933.54	904.35	929.45	906.90	942.48	Dry	940.33	Dry
1/26/06	Dry	906.49	926.48	907.23	940.43	939.38	946.39	Dry	946.68	907.83	933.52	904.31	929.42	906.85	942.50	Dry	940.33	Dry
1/26/06	Dry	906.54	926.48	907.33	940.43	939.38	946.43	Dry	946.70	907.84	933.52	904.27	929.41	906.84	942.51	Dry	940.33	Dry
1/26/06	Dry	906.59	926.53	907.34	940.47	939.38	946.33	Dry	946.61	907.86	933.64	904.39	929.40	906.95	942.56	Dry	940.36	Dry
1/27/06	Dry	906.64	926.52	907.36	940.44	939.38	946.27	Dry	946.56	907.87	933.64	904.41	929.37	906.96	942.56	Dry	940.36	Dry
1/27/06	Dry	906.69	926.51	907.36	940.41	939.38	946.22	Dry	946.50	907.89	933.65	904.43	929.36	906.99	942.56	Dry	940.36	Dry
1/27/06	Dry	906.74	926.46	907.41	940.34	939.38	946.21	Dry	946.49	907.90	933.59	904.39	929.31	906.94	942.53	Dry	940.34	Dry
1/27/06	Dry	906.79	926.48	907.34	940.35	NM	946.10	Dry	946.38	907.92	933.63	904.45	929.29	907.00	942.56	Dry	940.36	Dry
1/28/06	Dry	906.84	926.38	907.23	940.22	NM	946.04	Dry	946.30	907.93	933.49	904.33	929.25	906.87	942.48	Dry	940.32	Dry
1/28/06	Dry	906.89	926.37	907.17	940.19	NM	946.02	Dry	946.26	907.95	933.44	904.27	929.21	906.81	942.50	Dry	940.31	Dry
1/28/06	Dry	906.93	926.37	907.25	940.18	NM	946.07	Dry	946.28	907.96	933.44	904.22	929.21	906.78	942.51	Dry	940.31	Dry
1/28/06	Dry	906.97	926.46	907.28	940.27	NM	946.00	Dry	946.21	907.97	933.60	904.37	929.19	906.92	942.59	Dry	940.35	Dry
1/29/06	Dry	907.01	926.41	907.28	940.20	NM	945.97	Dry	946.18	907.99	933.55	904.35	929.16	906.90	942.55	Dry	940.34	Dry
1/29/06	Dry	907.05	926.42	907.25	940.20	NM	945.91	Dry	946.12	908.00	933.58	904.38	929.14	906.94	942.57	Dry	940.35	Dry
1/29/06	Dry	907.09	926.38	907.32	940.14	NM	945.94	Dry	946.12	908.01	933.52	904.33	929.10	906.88	942.54	Dry	940.33	Dry
1/29/06	Dry	907.15	926.41	907.31	940.16	NM	945.86	Dry	946.06	908.03	933.58	904.42	929.08	906.97	942.58	Dry	940.35	Dry
1/30/06	Dry	907.20	926.36	907.29	940.09	NM	945.82	Dry	946.02	908.05	933.52	904.38	929.05	906.93	942.55	Dry	940.33	Dry
1/30/06	Dry	907.25	926.36	907.28	940.08	NM	945.79	Dry	945.97	908.06	933.51	904.39	929.03	906.93	942.56	Dry	940.33	Dry
1/30/06	Dry	907.29	926.37	907.41	940.08	NM	945.84	Dry	946.00	908.07	933.53	904.40	929.01	906.95	942.58	Dry	940.34	Dry
1/30/06	Dry	907.35	926.46	907.51	940.16	NM	945.79	Dry	945.96	908.09	933.68	904.57	929.01	907.13	942.65	Dry	940.38	Dry
1/31/06	Dry	907.41	926.43	907.53	940.11	NM	945.73	Dry	945.91	908.11	933.67	904.62	928.98	907.17	942.61	Dry	940.38	Dry
1/31/06	Dry	907.48	926.42	907.53	940.08	NM	945.70	Dry	945.86	908.13	933.65	904.66	928.95	907.20	942.61	Dry	940.38	Dry
1/31/06	Dry	907.54	926.37	907.53	940.00	NM	945.66	Dry	945.83	908.14	933.56	904.61	928.93	907.15	942.56	Dry	940.36	Dry
1/31/06	Dry	907.60	926.34	907.46	939.97	NM	945.58	Dry	945.75	908.16	933.53	904.63	928.89	907.15	942.58	Dry	940.35	Dry
2/1/06	Dry	907.65	926.28	907.40	939.88	NM	945.49	Dry	945.71	908.17	933.42	904.54	928.84	907.05	942.53	Dry	940.32	Dry
2/1/06	Dry	907.70	926.29	907.35	939.85	NM	945.33	Dry	945.62	908.18	933.41	904.53	928.82	907.04	942.57	Dry	940.32	Dry
2/1/06	Dry	907.75	926.30	907.42	939.81	NM	945.24	Dry	945.58	908.20	933.39	904.49	928.81	907.02	942.56	Dry	940.32	Dry
2/1/06	Dry	907.80	926.36	907.42	939.83	917.40	945.00	Dry	945.47	908.21	933.49	904.62	928.79	907.13	942.63	Dry	940.35	Dry
2/2/06	Dry	907.85	926.28	907.40	939.69	917.37	944.83	Dry	945.36	908.23	933.41	904.56	928.75	907.07	942.56	Dry	940.33	Dry
2/2/06	Dry	907.90	926.29	907.35	939.64	917.37	944.63	Dry	945.23	908.24	933.40	904.58	928.72	907.09	942.59	Dry	940.33	Dry
2/2/06	Dry	907.94	926.31	907.46	939.58	917.33	944.54	Dry	945.16	908.25	933.38	904.57	928.69	907.08	942.60	Dry	940.33	Dry
2/2/06	Dry	908.00	926.34	907.44	939.55	917.44	944.27	Dry	945.03	908.27	933.47	904.70	928.69	907.20	942.64	Dry	940.36	Dry
2/3/06	Dry	908.05	926.23	907.34	939.36	917.38	944.06	Dry	944.91	908.28	933.32	904.61	928.64	907.09	942.55	Dry	940.32	Dry
2/3/06	Dry	908.10	926.21	907.23	939.24	917.31	943.86	Dry	944.77	908.30	933.23	904.55	928.62	907.02	942.55	Dry	940.30	Dry
2/3/06	Dry	908.13	926.18	907.28	939.13	917.21	943.77	Dry	944.70	908.30	933.15	904.46	928.58	906.94	942.54	Dry	940.29	Dry
2/3/06	Dry	908.17	926.26	907.26	939.11	917.28	943.58	Dry	944.58	908.32	933.26	904.57	928.57	907.06	942.61	Dry	940.32	Dry
2/4/06	Dry	908.21	926.16	907.20	938.97	917.22	943.54	Dry	944.47	908.33	933.13	904.49	928.53	906.95	942.54	Dry	940.29	Dry
2/4/06	Dry	908.25	926.19	907.18	938.98	917.20	943.55	Dry	944.39	908.34	933.13	904.49	928.51	906.96	942.57	Dry	940.30	Dry
2/4/06	Dry	908.28	926.19	907.31	938.98	917.18	943.62	Dry	944.35	908.35	933.15	904.49	928.49	906.97	942.58	Dry	940.30	Dry
2/4/06	Dry	908.34	926.27	907.37	939.04	917.30	943.58	Dry	944.27	908.37	933.29	904.64	928.48	907.13	942.64	Dry	940.34	Dry
2/5/06	Dry	908.38	926.20	907.36	938.97	917.31	943.57	Dry	944.20	908.38	933.23	904.64	928.44	907.11	942.58	Dry	940.33	Dry
2/5/06	Dry	908.43	926.18	907.29	938.94	917.31	943.54	Dry	944.12	908.39	933.20	904.65	928.42	907.10	942.59	Dry	940.32	Dry
2/5/06	Dry	908.47	926.15	907.32	938.90	917.22	943.62	Dry	944.09	908.40	933.11	904.56	928.39	907.03	942.55	Dry	940.30	Dry
2/5/06	Dry	908.51	926.16	907.24	938.92	917.25	943.57	Dry	944.03	908.41	933.15	904.61	928.37	907.06	942.59	Dry	940.31	Dry
2/6/06	Dry	908.54	926.07	907.14	938.82	917.14	943.60	Dry	943.99	908.42	932.99	904.47	928.32	906.91	942.51	Dry	940.27	Dry
2/6/06	Dry	908.56	926.05	907.01	938.79	917.05	943.61	Dry	943.95	908.43	932.94	904.38	928.29	906.82	942.51	Dry	940.26	Dry
2/6/06	Dry	908.57	926.04	907.06	938.78	916.92	943.74	Dry	943.97	908.44	932.90	904.27	928.25	906.73	942.50	Dry	940.25	Dry
2/6/06	Dry	908.59	926.12	907.10	938.90	917.00	943.75	Dry	943.95	908.45	933.06	904.38	928.25	906.85	942.59	Dry	940.29	Dry
2/7/06	Dry	908.61	926.07	907.10	938.87	916.99	943.80	Dry	943.95	908.46	933.03	904.36	928.22	906.82	942.54	Dry	940.27	Dry
2/7/06	Dry	908.63	926.10	907.11	938.91	917.00	943.83	Dry	943.95	908.47	933.07	904.39	928.20	906.86	942.56	Dry	940.29	Dry
2/7/06	Dry	908.65	926.10	907.22	938.91	916.98	943.95	Dry	943.98	908.47	933.06	904.38	928.17	906.85	942.56	Dry	940.28	Dry
2/7/06	Dry	908.68	926.16	907.24	938.99	917.10	943.93	Dry	943.97	908.48	933.18	904.52	928.16	906.99	942.61	Dry	940.31	Dry
2/8/06	Dry	908.70	926.10	907.23	938.94	917.08	943.98	Dry	943.98	908.49	933.10	904.48	928.13	906.94	942.54	Dry	940.29	Dry
2/8/06	Dry	908.72	926.11	907.22	938.96	917.08	944.02	Dry	943.99	908.50	933.10	904.49	928.12	906.96	942.56	Dry	940.29	Dry
2/8/06	Dry	908.74	926.10	907.35	938.97	917.06	944.15	Dry	944.05	908.51	933.08	904.48	928.10	906.95	942.56	Dry	940.29	Dry
2/8/06	Dry	908.77	926.18	907.39	939.07	917.19	944.15	Dry	944.06	908.52	933.21	904.64	928.09	907.12	942.62	Dry	940.32	Dry
2/9/06	Dry	908.80	926.13	907.39	939.02	917.18	944.19	Dry	944.07	908.53	933.13	904.62	928.06	907.08	942.55	Dry	940.30	Dry
2/9/06	Dry	908.82	926.15	907.37	939.05	917.21	944.21	Dry	944.09	908.55	933.14	904.66	928.04	907.13	942.59	Dry	940.31	Dry
2/9/06	Dry	908.84	926.09	907.40	939.00	917.16	944.30	Dry	944.13	908.56	933.06	904.61	928.02	907.07	942.54	Dry	940.29	Dry
2/9/06	Dry	908.86	926.10	907.37	939.02	917.19	944.31	Dry	944.15	908.57	933.07	904.64	927.99	907.10	942.56	Dry	940.29	Dry
2/10/06	Dry	908.87	926.05	907.31	938.97	917.13	944.35	Dry	944.17	908.58	932.98	904.57	927.96	907.02	942.51	Dry	940.26	Dry
2/10/06	Dry	908.88	926.01	907.22	938.95	917.07	944.40	Dry	944.18	908.58	932.92	904.52	927.94	906.95	942.50	Dry	940.25	Dry
2/10/06	Dry	908.88	926.01	907.26	938.94	916.98	944.54	Dry	944.26	908.59	932.86	904.42	927.91	906.87	942.49	Dry	940.24	Dry
2/10/06	Dry	908.89	926.06	907.26	939.03	917.04	944.56	Dry	944.30	908.60	932.97	904.52	927.90	906.97	942.55	Dry	940.27	Dry
2/11/06	Dry	908.89	925.98	907.17	938.97	916.98	944.61	Dry	944.32	908.61	932.88	904.43	927.88	906.87	942.48	Dry	940.24	Dry

TABLE 1. WATER LEVELS FOR 80-ACRE WSR PIEZOMETERS

MEASURE DATE	PIEZOMETRIC ELEVATION IN FEET ABOVE MEAN SEA LEVEL																	
	RPZ-1A	RPZ-1B	RPZ-2A	RPZ-2B	RPZ-3A	RPZ-3B	RPZ-4A	RPZ-4B	RPZ-5A	RPZ-5B	RPZ-6A	RPZ-6B	RPZ-7A	RPZ-7B	RPZ-8A	RPZ-8B	RPZ-9A	RPZ-9B
2/11/06	Dry	908.89	925.96	907.05	938.94	916.91	944.64	Dry	944.36	908.61	932.82	904.36	927.85	906.79	942.47	Dry	940.22	Dry
2/11/06	Dry	908.86	925.95	907.10	938.93	916.79	944.80	Dry	944.44	908.61	932.77	904.25	927.82	906.69	942.46	Dry	940.22	Dry
2/11/06	Dry	908.87	926.02	907.12	939.03	916.87	944.84	Dry	944.50	908.62	932.91	904.35	927.81	906.81	942.54	Dry	940.25	Dry
2/12/06	Dry	908.87	925.97	907.09	938.99	916.84	944.91	Dry	944.56	908.62	932.87	904.31	927.79	906.75	942.48	Dry	940.23	Dry
2/12/06	Dry	908.87	925.97	907.05	939.01	916.83	944.97	Dry	944.62	908.63	932.87	904.31	927.78	906.75	942.49	Dry	940.23	Dry
2/12/06	Dry	908.86	925.97	907.19	939.02	916.79	945.14	Dry	944.73	908.63	932.86	904.28	927.75	906.73	942.50	Dry	940.22	Dry
2/12/06	Dry	908.89	926.07	907.26	939.16	916.94	945.17	Dry	944.80	908.64	933.05	904.46	927.76	906.92	942.58	Dry	940.27	Dry
2/13/06	Dry	908.90	925.99	907.22	939.09	916.94	945.22	Dry	944.85	908.65	932.95	904.42	927.73	906.86	942.49	Dry	940.24	Dry
2/13/06	Dry	908.91	926.01	907.23	939.15	916.95	945.28	Dry	944.91	908.65	932.98	904.46	927.71	906.91	942.53	Dry	940.25	Dry
2/13/06	Dry	908.91	925.99	907.33	939.15	916.92	945.43	Dry	945.02	908.66	932.94	904.43	927.70	906.89	942.50	Dry	940.24	Dry
2/13/06	Dry	908.93	926.07	907.39	939.27	917.06	945.46	Dry	945.08	908.67	933.08	904.59	927.70	907.05	942.57	Dry	940.28	Dry
2/14/06	Dry	908.95	926.04	907.44	939.27	917.07	945.55	Dry	945.16	908.68	933.03	904.59	927.69	907.05	942.53	Dry	940.27	Dry
2/14/06	Dry	908.97	926.06	907.46	939.32	917.14	945.60	Dry	945.22	908.69	933.07	904.67	927.68	907.13	942.56	Dry	940.28	Dry
2/14/06	Dry	908.98	926.05	907.60	939.34	917.15	945.74	Dry	945.34	908.69	933.04	904.68	927.66	907.15	942.54	Dry	940.28	Dry
2/14/06	Dry	909.01	926.10	907.63	939.43	917.28	945.76	Dry	945.39	908.71	933.14	904.83	927.66	907.29	942.59	Dry	940.31	Dry
2/15/06	Dry	909.03	926.03	907.60	939.36	917.27	945.81	Dry	945.45	908.72	933.03	904.80	927.65	907.24	942.51	Dry	940.28	Dry
2/15/06	Dry	909.05	926.00	907.56	939.36	917.24	945.87	Dry	945.52	908.73	932.97	904.78	927.63	907.21	942.50	Dry	940.27	Dry
2/15/06	Dry	909.06	926.00	907.66	939.36	917.21	946.02	Dry	945.63	908.73	932.93	904.75	927.61	907.18	942.51	Dry	940.26	Dry
2/15/06	Dry	909.08	926.05	907.64	939.47	917.32	946.01	Dry	945.67	908.75	933.04	904.89	927.60	907.31	942.56	Dry	940.29	Dry
2/16/06	Dry	909.09	925.93	907.52	939.37	917.25	946.04	Dry	945.70	908.75	932.87	904.77	927.58	907.17	942.45	Dry	940.24	Dry
2/16/06	Dry	909.09	925.89	907.41	939.35	917.15	946.09	Dry	945.75	908.76	932.77	904.67	927.56	907.06	942.44	Dry	940.21	Dry
2/16/06	Dry	909.07	925.88	907.46	939.34	917.04	946.24	Dry	945.87	908.76	932.71	904.56	927.53	906.96	942.43	Dry	940.20	Dry
2/16/06	Dry	909.09	925.97	907.49	939.49	917.12	946.28	Dry	945.94	908.77	932.87	904.68	927.55	907.09	942.52	Dry	940.24	Dry
2/17/06	Dry	909.09	925.92	907.48	939.48	917.11	946.35	Dry	946.01	908.78	932.84	904.65	927.53	907.05	942.47	Dry	940.22	Dry
2/17/06	Dry	909.10	925.93	907.48	939.51	917.13	946.41	Dry	946.07	908.79	932.87	904.67	927.52	907.07	942.49	Dry	940.23	Dry
2/17/06	Dry	909.09	925.89	907.50	939.50	917.09	946.51	Dry	946.16	908.79	932.82	904.63	927.50	907.02	942.46	Dry	940.21	Dry
2/17/06	Dry	909.10	925.94	907.50	939.58	917.14	946.54	Dry	946.23	908.80	932.90	904.69	927.50	907.09	942.50	Dry	940.23	Dry
2/18/06	Dry	909.10	925.88	907.45	939.55	917.10	946.60	Dry	946.28	908.81	932.83	904.64	927.48	907.02	942.45	Dry	940.20	Dry
2/18/06	Dry	909.10	925.88	907.42	939.58	917.09	946.66	Dry	946.35	908.81	932.82	904.62	927.47	907.01	942.46	Dry	940.20	Dry
2/18/06	Dry	909.09	925.89	907.49	939.60	917.03	946.81	Dry	946.48	908.81	932.80	904.57	927.45	906.97	942.45	Dry	940.21	Dry
2/18/06	Dry	909.10	925.91	907.46	939.67	917.11	946.81	Dry	946.51	908.82	932.89	904.66	927.45	907.04	942.48	Dry	940.22	Dry
2/19/06	Dry	909.10	925.85	907.41	939.65	917.06	946.87	Dry	946.57	908.83	932.82	904.59	927.43	906.97	942.43	Dry	940.20	Dry
2/19/06	Dry	909.09	925.85	907.36	939.67	917.04	946.93	Dry	946.64	908.83	932.81	904.57	927.41	906.94	942.44	Dry	940.19	Dry
2/19/06	Dry	909.08	925.86	907.43	939.71	916.98	947.07	Dry	946.76	908.83	932.80	904.52	927.40	906.91	942.44	Dry	940.19	Dry
2/19/06	Dry	909.09	925.89	907.43	939.78	917.06	947.09	Dry	946.81	908.84	932.89	904.61	927.39	906.99	942.48	Dry	940.21	Dry
2/20/06	Dry	909.08	925.84	907.42	939.77	917.04	947.15	Dry	946.88	908.84	932.84	904.57	927.38	906.95	942.43	Dry	940.19	Dry
2/20/06	Dry	909.08	925.83	907.37	939.79	917.04	947.19	Dry	946.93	908.85	932.84	904.57	927.37	906.94	942.44	Dry	940.19	Dry
2/20/06	Dry	909.07	925.83	907.45	939.80	916.99	947.32	Dry	947.04	908.85	932.82	904.53	927.35	906.91	942.43	Dry	940.18	Dry
2/20/06	Dry	909.09	925.90	907.48	939.91	917.09	947.33	Dry	947.09	908.86	932.94	904.65	927.36	907.03	942.49	Dry	940.22	Dry
2/21/06	Dry	909.10	925.86	907.47	939.90	917.10	947.37	Dry	947.14	908.86	932.91	904.64	927.35	907.01	942.44	Dry	940.20	Dry
2/21/06	Dry	909.10	925.86	907.46	939.92	917.10	947.41	Dry	947.19	908.87	932.91	904.65	927.34	907.02	942.45	Dry	940.20	Dry
2/21/06	Dry	909.10	925.83	907.54	939.93	917.08	947.53	Dry	947.28	908.87	932.87	904.62	927.33	906.99	942.43	Dry	940.19	Dry
2/21/06	Dry	909.12	925.90	907.54	940.05	917.18	947.51	Dry	947.30	908.88	932.99	904.74	927.33	907.12	942.49	Dry	940.22	Dry
2/22/06	Dry	909.12	925.82	907.49	940.00	917.15	947.54	Dry	947.33	908.88	932.89	904.68	927.32	907.04	942.41	Dry	940.19	Dry
2/22/06	Dry	909.12	925.81	907.43	940.02	917.13	947.56	Dry	947.36	908.89	932.86	904.66	927.31	907.01	942.42	Dry	940.19	Dry
2/22/06	Dry	909.11	925.81	907.48	940.04	917.05	947.68	Dry	947.46	908.89	932.81	904.59	927.30	906.95	942.41	Dry	940.18	Dry
2/22/06	Dry	909.12	925.85	907.48	940.14	917.13	947.67	Dry	947.48	908.89	932.91	904.68	927.30	907.04	942.45	Dry	940.20	Dry
2/23/06	Dry	909.12	925.81	907.45	940.13	917.10	947.70	Dry	947.52	908.90	932.86	904.64	927.29	906.99	942.41	Dry	940.18	Dry
2/23/06	Dry	909.12	925.81	907.42	940.16	917.10	947.73	Dry	947.55	908.90	932.86	904.64	927.29	906.98	942.42	Dry	940.18	Dry
2/23/06	Dry	909.11	925.81	907.51	940.19	917.06	947.84	Dry	947.65	908.90	932.85	904.61	927.28	906.96	942.42	Dry	940.17	Dry
2/23/06	Dry	909.13	925.87	907.52	940.30	917.18	947.81	Dry	947.65	908.91	932.97	904.75	927.30	907.10	942.47	Dry	940.21	Dry
2/24/06	Dry	909.13	925.81	907.51	940.26	917.15	947.85	Dry	947.67	908.92	932.89	904.69	927.28	907.03	942.40	Dry	940.18	Dry
2/24/06	Dry	909.14	925.82	907.46	940.30	917.17	947.84	Dry	947.69	908.92	932.92	904.72	927.29	907.05	942.43	Dry	940.19	Dry
2/24/06	Dry	909.13	925.81	907.53	940.30	917.12	947.93	Dry	947.76	908.92	932.88	904.67	927.29	907.01	942.41	Dry	940.17	Dry
2/24/06	Dry	909.14	925.84	907.49	940.37	917.18	947.89	Dry	947.75	908.93	932.95	904.75	927.30	907.08	942.44	Dry	940.19	Dry
2/25/06	Dry	909.14	925.76	907.40	940.30	917.11	947.88	Dry	947.74	908.93	932.84	904.65	927.28	906.97	942.36	Dry	940.16	Dry
2/25/06	Dry	909.12	925.72	907.27	940.26	917.03	947.88	Dry	947.73	908.93	932.75	904.56	927.27	906.86	942.34	Dry	940.15	Dry
2/25/06	Dry	909.10	925.74	907.36	940.30	916.95	948.00	Dry	947.85	908.93	932.75	904.48	927.28	906.81	942.36	Dry	940.14	Dry
2/25/06	Dry	909.10	925.84	907.38	940.44	917.05	947.97	Dry	947.86	908.94	932.94	904.62	927.33	906.96	942.45	Dry	940.18	Dry
2/26/06	Dry	909.10	925.79	907.37	940.41	917.04	947.99	Dry	947.86	908.94	932.90	904.59	927.33	906.91	942.38	Dry	940.16	Dry
2/26/06	Dry	909.11	925.81	907.37	940.46	917.07	947.99	Dry	947.88	908.94	932.95	904.63	927.36	906.96	942.41	Dry	940.17	Dry
2/26/06	Dry	909.10	925.82	907.47	940.47	917.05	948.07	Dry	947.94	908.94	932.94	904.62	927.36	906.94	942.40	Dry	940.17	Dry
2/26/06	Dry	909.13	925.87	907.48	940.55	917.17	948.02	Dry	947.92	908.95	933.06	904.75	927.40	907.07	942.45	Dry	940.19	Dry
2/27/06	Dry	909.13	925.81	907.43	940.48	917.13	948.00	Dry	947.90	908.95	932.97	904.69	927.40	907.00	942.37	Dry	940.16	Dry
2/27/06	Dry	909.14	925.81	907.39	940.50	917.12	948.01	Dry	947.89	908.96	932.96	904.68	927.42	906.98	942.39	Dry	940.16	Dry
2/27/06	Dry	909.12	925.79	907.45	940.49	917.06	948.08	Dry	947.97	908.96	932.93	904.62	927.43	906.93	942.37	Dry	940.14	Dry
2/27/06	Dry	909.14	925.87	907.49	940.61	917.17	948.06	Dry	947.97	908.96	933.07	904.76	927.48	907.07	942.44	Dry	940.18	Dry
2/28/06	Dry	909.15	925.81	907.43	940.54	917.14	948.04	Dry	947.93	908.97	932.99	904.70	927.49	907.00	942.36	Dry	940.15	Dry
2/28/06	Dry	909.15	925.80	907.39	940.54	917.13	948.03	Dry	947.95	908.97	932.98	904.69	927.50	906.98	942.38	Dry	940.14	Dry
2/28/06	Dry	909.14	925.80	907.45	940.54	917.09	948.08	Dry	947.99	908.97	932.96	904.66	927.52	906.95	942.36	Dry	940.14	Dry
2/28/06	Dry	909.15	925.84	907.44	940.61	917.16	948.06	Dry	947.96	908.97	933.05	904.74	927.55	907.03	942.40	Dry	940.16	Dry
3/1/06	Dry	909.16	925.82	907.45	940.59	917.14	948.09	Dry	947.97	908.98	933.02	904.72	927.57	907.00	942.37	Dry	940.14	Dry
3/1/06	Dry	909.16	925.84	907.43	940.61	917.17	948.07	Dry	947.98	908.98	933.05	904.75	927.59	907.03	942.39	Dry	940.15	Dry
3/1/06	Dry	909.16	925.81	907.47	940.58	917.12	948.12	Dry	948.02	908.98	932.99	904.69	927.60	906.97	942.36	Dry	940.13	Dry
3/1/06	Dry	909.17	925.87	907.46	940.65	917.20	948.06	Dry	947.98	908.99	933.10	904.79	927.63	907.07	942.41	Dry	940.16	Dry
3/2/06	Dry	909.17	925.83	907.43	940.60	917.17	948.06	Dry	947.97	908.99	933.04	904.75	927.64	907.02	942.36	Dry	940.14	Dry
3/2/06	Dry	909.17	925.83	907.39	940.60	917.16	948.06	Dry	947.97	909.00	933.03	904.73	927.66	907.00	942.36	Dry	940.13	Dry
3/2/06	Dry	909.16	925.83	907.48	940.60	917.12	948.15	Dry	948.04	909.00	933.02	904.71	927.67	906.98	942.37	Dry	940.13	Dry
3/2/06	Dry	909.18	925.90	907.51	940.70	917.23	948.12	Dry	948.02	909.00	933.15	904.83	927.70	907.11	942.42	Dry	940.16	Dry
3/3/06	Dry	909.19	925.87	907.49	940.64	917.23	948.12	Dry	948.02	909.01	933.10	904.81	927.72	907.07	942.36	Dry	940.14	Dry
3/3/06	Dry	909.19	925.86	907.45	940.64	917.23	948.10	Dry	948.01	909.01	933.09	904.81	927.74	907.06	942.36	Dry	940.14	Dry
3/3/06	Dry	909.19	925.85	907.53	940.63	917.19	948.19	Dry	948.07	909.01	933.06	904.77	927.75	907.03	942.36	Dry	940.13	Dry
3/3/06	Dry	909.20	925.90	907.52	940.70	917.27	948.14	Dry	948.04	909.02	933.16	904.87	927.78	907.13	942.40	Dry	940.15	Dry
3/4/06	Dry	909.21	925.85	907.46	940.63	917.23	948.12	Dry	948.02	909.02	933.07	904.81	927.80	907.05	942.33	Dry	940.12	Dry
3/4/06	Dry	909.20	925.84	907.38	940.62	917.20	948.11	Dry	948.01	909.02	933.05	904.78	927.83	907.01	942.34	Dry	940.12	Dry

TABLE 1. WATER LEVELS FOR 80-ACRE WSR PIEZOMETERS

MEASURE DATE	PIEZOMETRIC ELEVATION IN FEET ABOVE MEAN SEA LEVEL																	
	RPZ-1A	RPZ-1B	RPZ-2A	RPZ-2B	RPZ-3A	RPZ-3B	RPZ-4A	RPZ-4B	RPZ-5A	RPZ-5B	RPZ-6A	RPZ-6B	RPZ-7A	RPZ-7B	RPZ-8A	RPZ-8B	RPZ-9A	RPZ-9B
3/4/06	Dry	909.19	925.81	907.39	940.59	917.13	948.16	Dry	948.04	909.02	933.00	904.71	927.84	906.94	942.32	Dry	940.11	Dry
3/4/06	Dry	909.19	925.84	907.35	940.64	917.15	948.13	Dry	948.03	909.03	933.05	904.74	927.87	906.97	942.36	Dry	940.11	Dry
3/5/06	Dry	909.18	925.80	907.29	940.59	917.09	948.14	Dry	948.02	909.03	932.99	904.67	927.88	906.89	942.31	Dry	940.10	Dry
3/5/06	Dry	909.17	925.78	907.22	940.58	917.05	948.13	Dry	948.01	909.03	932.97	904.63	927.90	906.84	942.31	Dry	940.09	Dry
3/5/06	Dry	909.14	925.79	907.29	940.60	916.99	948.28	Dry	948.11	909.02	932.97	904.56	927.91	906.79	942.32	Dry	940.09	Dry
3/5/06	Dry	909.15	925.85	907.30	940.71	917.07	948.32	Dry	948.13	909.03	933.09	904.67	927.94	906.90	942.37	Dry	940.11	Dry
3/6/06	Dry	909.14	925.85	907.31	940.73	917.08	948.39	Dry	948.17	909.03	933.09	904.66	927.96	906.89	942.35	Dry	940.11	Dry
3/6/06	Dry	909.14	925.84	907.28	940.75	917.08	948.42	Dry	948.20	909.03	933.09	904.66	927.97	906.88	942.34	Dry	940.10	Dry
3/6/06	Dry	909.13	925.84	907.33	940.77	917.05	948.49	Dry	948.27	909.03	933.08	904.64	927.99	906.86	942.34	Dry	940.10	Dry
3/6/06	Dry	909.14	925.89	907.37	940.85	917.12	948.49	Dry	948.29	909.03	933.17	904.71	928.02	906.95	942.37	Dry	940.11	Dry
3/7/06	Dry	909.15	925.86	907.34	940.81	917.11	948.48	Dry	948.29	909.03	933.13	904.69	928.04	906.91	942.33	Dry	940.10	Dry
3/7/06	Dry	909.15	925.86	907.32	940.83	917.12	948.47	Dry	948.29	909.04	933.14	904.71	928.08	906.92	942.34	Dry	940.09	Dry
3/7/06	Dry	909.15	925.89	907.46	940.87	917.10	948.58	Dry	948.38	909.04	933.16	904.71	928.10	906.93	942.36	Dry	940.10	Dry
3/7/06	Dry	909.18	925.98	907.54	941.00	917.27	948.55	Dry	948.39	909.04	933.34	904.90	928.14	907.14	942.44	Dry	940.14	Dry
3/8/06	Dry	909.20	925.91	907.47	940.90	917.27	948.46	Dry	948.32	909.05	933.24	904.87	928.17	907.08	942.34	Dry	940.12	Dry
3/8/06	Dry	909.21	925.93	907.46	940.90	917.26	948.46	Dry	948.32	909.05	933.23	904.86	928.18	907.07	942.36	Dry	940.11	Dry
3/8/06	Dry	909.22	925.92	907.51	940.89	917.24	948.51	Dry	948.36	909.05	933.21	904.85	928.22	907.05	942.35	Dry	940.10	Dry
3/8/06	Dry	909.22	925.96	907.51	940.95	917.31	948.47	Dry	948.35	909.06	933.27	904.92	928.24	907.13	942.38	Dry	940.12	Dry
3/9/06	Dry	909.23	925.95	907.50	940.92	917.28	948.47	Dry	948.35	909.06	933.23	904.88	928.26	907.09	942.34	Dry	940.11	Dry
3/9/06	Dry	909.24	925.99	907.54	940.95	917.33	948.37	Dry	948.33	909.07	933.28	904.95	928.28	907.15	942.39	Dry	940.11	Dry
3/9/06	Dry	909.25	926.01	907.69	940.93	917.35	948.32	Dry	948.33	909.07	933.30	904.97	928.32	907.18	942.38	Dry	940.12	Dry
3/9/06	Dry	909.28	926.10	907.76	940.99	917.52	948.12	Dry	948.21	909.08	933.46	905.16	928.38	907.36	942.45	Dry	940.16	Dry
3/10/06	Dry	909.30	926.05	907.75	940.86	917.54	948.02	Dry	948.09	909.09	933.38	905.18	928.39	907.35	942.38	Dry	940.15	Dry
3/10/06	Dry	909.32	926.03	907.66	940.79	917.55	947.94	Dry	947.98	909.09	933.33	905.17	928.41	907.33	942.36	Dry	940.13	Dry
3/10/06	Dry	909.33	926.00	907.65	940.70	917.45	947.97	Dry	947.98	909.10	933.22	905.07	928.42	907.22	942.32	Dry	940.10	Dry
3/10/06	Dry	909.33	926.06	907.64	940.74	917.47	947.96	Dry	947.97	909.10	933.28	905.11	928.46	907.27	942.38	Dry	940.11	Dry
3/11/06	Dry	909.34	926.01	907.62	940.67	917.44	947.97	Dry	947.94	909.11	933.21	905.06	928.45	907.20	942.32	Dry	940.09	Dry
3/11/06	Dry	909.35	926.05	907.61	940.71	917.46	948.01	Dry	947.96	909.11	933.25	905.10	928.49	907.24	942.37	Dry	940.10	Dry
3/11/06	Dry	909.35	926.03	907.61	940.68	917.43	948.09	Dry	947.95	909.12	933.22	905.06	928.50	907.20	942.34	Dry	940.10	Dry
3/11/06	Dry	909.35	926.03	907.56	940.70	917.43	948.10	Dry	947.99	909.12	933.22	905.06	928.52	907.19	942.36	Dry	940.09	Dry
3/12/06	Dry	909.35	925.99	907.47	940.65	917.37	948.12	Dry	947.98	909.12	933.15	904.99	928.52	907.10	942.31	Dry	940.08	Dry
3/12/06	Dry	909.32	925.91	907.30	940.57	917.26	948.10	Dry	947.94	909.12	933.03	904.87	928.50	906.95	942.26	Dry	940.06	Dry
3/12/06	Dry	909.28	925.86	907.25	940.53	917.11	948.20	Dry	948.01	909.12	932.94	904.70	928.49	906.79	942.25	Dry	940.04	Dry
3/12/06	Dry	909.26	925.92	907.22	940.64	917.11	948.23	Dry	948.06	909.12	933.03	904.72	928.51	906.83	942.33	Dry	940.05	Dry
3/13/06	Dry	909.23	925.86	907.17	940.60	917.03	948.29	Dry	948.09	909.12	932.98	904.63	928.50	906.72	942.27	Dry	940.04	Dry
3/13/06	Dry	909.21	925.88	907.13	940.64	917.02	948.32	Dry	948.12	909.12	933.02	904.62	928.50	906.71	942.31	Dry	940.04	Dry
3/13/06	Dry	909.19	925.87	907.18	940.66	916.96	948.43	Dry	948.21	909.11	933.02	904.56	928.51	906.66	942.30	Dry	940.03	Dry
3/13/06	Dry	909.18	925.94	907.21	940.78	917.04	948.47	Dry	948.25	909.11	933.14	904.65	928.54	906.77	942.36	Dry	940.06	Dry
3/14/06	Dry	909.18	925.94	907.25	940.80	917.05	948.53	Dry	948.30	909.11	933.16	904.66	928.55	906.77	942.33	Dry	940.06	Dry
3/14/06	Dry	909.18	925.96	907.27	940.86	917.11	948.56	Dry	948.34	909.11	933.22	904.72	928.55	906.83	942.36	Dry	940.07	Dry
3/14/06	Dry	909.18	926.01	907.41	940.92	917.13	948.68	Dry	948.45	909.11	933.27	904.75	928.58	906.88	942.38	Dry	940.08	Dry
3/14/06	Dry	909.21	926.06	907.47	941.00	917.27	948.68	Dry	948.46	909.12	933.38	904.90	928.61	907.03	942.41	Dry	940.10	Dry
3/15/06	Dry	909.22	926.03	907.45	940.96	917.28	948.65	Dry	948.46	909.13	933.32	904.89	928.60	907.01	942.35	Dry	940.09	Dry
3/15/06	Dry	909.23	926.00	907.33	940.92	917.27	948.58	Dry	948.42	909.13	933.27	904.87	928.59	906.97	942.33	Dry	940.07	Dry
3/15/06	Dry	909.21	925.96	907.34	940.86	917.16	948.66	Dry	948.46	909.12	933.16	904.75	928.58	906.86	942.29	Dry	940.04	Dry
3/15/06	Dry	909.22	926.01	907.33	940.95	917.20	948.63	Dry	948.47	909.13	933.25	904.81	928.61	906.93	942.35	Dry	940.06	Dry
3/16/06	Dry	909.21	925.97	907.29	940.89	917.15	948.63	Dry	948.46	909.13	933.19	904.75	928.60	906.85	942.30	Dry	940.03	Dry
3/16/06	Dry	909.20	925.99	907.26	940.92	917.15	948.62	Dry	948.48	909.13	933.21	904.75	928.62	906.86	942.33	Dry	940.04	Dry
3/16/06	Dry	909.19	926.00	907.35	940.93	917.13	948.71	Dry	948.53	909.13	933.21	904.73	928.62	906.84	942.33	Dry	940.03	Dry
3/16/06	Dry	909.21	926.07	907.40	941.04	917.23	948.69	Dry	948.53	909.13	933.35	904.85	928.65	906.97	942.39	Dry	940.06	Dry
3/17/06	Dry	909.22	926.06	907.41	941.01	917.25	948.70	Dry	948.53	909.13	933.33	904.86	928.67	906.97	942.35	Dry	940.06	Dry
3/17/06	Dry	909.23	926.07	907.41	941.03	917.28	948.69	Dry	948.53	909.14	933.34	904.89	928.67	907.00	942.36	Dry	940.06	Dry
3/17/06	Dry	909.23	926.08	907.50	941.03	917.28	948.77	Dry	948.60	909.14	933.34	904.89	928.68	907.00	942.36	Dry	940.05	Dry
3/17/06	Dry	909.26	926.16	907.58	941.14	917.39	948.78	Dry	948.62	909.14	933.47	905.03	928.72	907.15	942.42	Dry	940.09	Dry
3/18/06	Dry	909.28	926.15	907.58	941.13	917.44	948.76	Dry	948.60	909.15	933.46	905.06	928.72	907.17	942.38	Dry	940.08	Dry
3/18/06	Dry	909.29	926.15	907.56	941.12	917.46	948.76	Dry	948.59	909.15	933.43	905.08	928.73	907.17	942.38	Dry	940.08	Dry
3/18/06	Dry	909.30	926.14	907.59	941.09	917.42	948.82	Dry	948.64	909.15	933.38	905.03	928.74	907.13	942.35	Dry	940.06	Dry
3/18/06	Dry	909.32	926.18	907.60	941.16	917.47	948.84	Dry	948.65	909.16	933.43	905.10	928.75	907.19	942.38	Dry	940.07	Dry
3/19/06	Dry	909.33	926.18	907.62	941.16	917.47	948.87	Dry	948.68	909.16	933.41	905.09	928.77	907.17	942.36	Dry	940.06	Dry
3/19/06	Dry	909.34	926.17	907.60	941.16	917.49	948.89	Dry	948.68	909.17	933.40	905.10	928.75	907.17	942.36	Dry	940.05	Dry
3/19/06	Dry	909.35	926.17	907.62	941.17	917.46	948.96	Dry	948.74	909.17	933.37	905.06	928.77	907.14	942.35	Dry	940.05	Dry
3/19/06	Dry	909.36	926.20	907.55	941.21	917.49	948.92	Dry	948.71	909.17	933.41	905.11	928.79	907.17	942.36	Dry	940.05	Dry
3/20/06	Dry	909.35	926.12	907.45	941.12	917.39	948.94	Dry	948.70	909.17	933.26	904.97	928.78	907.02	942.28	Dry	940.02	Dry
3/20/06	Dry	909.33	926.14	907.38	941.15	917.33	948.95	Dry	948.73	909.17	933.26	904.92	928.79	906.97	942.31	Dry	940.01	Dry
3/20/06	Dry	909.31	926.14	907.41	941.17	917.26	949.05	Dry	948.82	909.17	933.24	904.85	928.79	906.90	942.31	Dry	940.01	Dry
3/20/06	Dry	909.31	926.21	907.43	941.28	917.32	949.04	Dry	948.84	909.18	933.36	904.93	928.82	906.99	942.37	Dry	940.03	Dry
3/21/06	Dry	909.30	926.21	907.44	941.27	917.31	949.05	Dry	948.84	909.18	933.35	904.91	928.83	906.96	942.33	Dry	940.02	Dry
3/21/06	Dry	909.30	926.22	907.41	941.28	917.33	949.02	Dry	948.83	909.18	933.37	904.92	928.85	906.97	942.34	Dry	940.02	Dry
3/21/06	Dry	909.29	926.27	907.46	941.32	917.32	949.07	Dry	948.89	909.18	933.41	904.92	928.87	906.98	942.36	Dry	940.03	Dry
3/21/06	Dry	909.30	926.26	907.39	941.33	917.37	948.99	Dry	948.83	909.18	933.44	904.96	928.88	907.00	942.36	Dry	940.03	Dry
3/22/06	Dry	909.28	926.20	907.29	941.22	917.26	948.98	Dry	948.79	909.18	933.31	904.82	928.87	906.85	942.28	Dry	940.00	Dry
3/22/06	Dry	909.26	926.20	907.18	941.21	917.18	948.98	Dry	948.79	909.17	933.26	904.75	928.89	906.76	942.28	Dry	939.99	Dry
3/22/06	Dry	909.23	926.21	907.19	941.22	917.09	949.07	Dry	948.86	909.16	933.24	904.65	928.90	906.68	942.28	Dry	939.98	Dry
3/22/06	Dry	909.22	926.26	907.15	941.30	917.11	949.06	Dry	948.87	909.16	933.32	904.69	928.92	906.71	942.32	Dry	939.99	Dry
3/23/06	Dry	909.20	926.26	907.12	941.29	917.06	949.09	Dry	948.88	909.15	933.30	904.63	928.94	906.65	942.29	Dry	939.98	Dry
3/23/06	Dry	909.19	926.29	907.11	941.34	917.07	949.09	Dry	948.89	909.15	933.35	904.64	928.96	906.67	942.32	Dry	939.98	Dry
3/23/06	Dry	909.17	926.33	907.20	941.37	917.05	949.17	Dry	948.97	909.14	933.38	904.62	928.99	906.66	942.33	Dry	939.98	Dry
3/23/06	Dry	909.18	926.41	907.26	941.48	917.16	949.14	Dry	948.97	909.14	933.54	904.76	929.02	906.81	942.39	Dry	940.01	Dry
3/24/06	Dry	909.18	926.42	907.27	941.45	917.19	949.10	Dry	948.94	909.14	933.53	904.77	929.04	906.81	942.35	Dry	940.01	Dry
3/24/06	Dry	909.18	926.43	907.25	941.44	917.21	949.04	Dry	948.90	909.14	933.53	904.79	929.06	906.82	942.35	Dry	940.01	Dry
3/24/06	Dry	909.18	926.47	907.35	941.44	917.19	949.09	Dry	948.95	909.14	933.54	904.77	929.10	906.82	942.35	Dry	940.00	Dry
3/24/06	Dry	909.21	926.55	907.40	941.52	917.31	949.02	Dry	948.92	909.14	933.67	904.92	929.15	906.97	942.40	Dry	940.03	Dry
3/25/06	Dry	909.22	926.53	907.40	941.45	917.32	948.97	Dry	948.87	909.15	933.61	904.91	929.16	906.94	942.34	Dry	940.01	Dry
3/25/06	Dry	909.23	926.56	907.36	941.45	917.34	948.91	Dry	948.82	909.15	933.61	904.92	929.19	906.96	942.35	Dry	940.01	Dry
3/25/06	Dry	909.23	926.59	907.45	941.43	917.32	948.96	Dry	948.86	909.15	933.59	904.91	929.21	906.94	942.36	Dry	940.00	Dry

TABLE 1. WATER LEVELS FOR 80-ACRE WSR PIEZOMETERS

MEASURE DATE	PIEZOMETRIC ELEVATION IN FEET ABOVE MEAN SEA LEVEL																	
	RPZ-1A	RPZ-1B	RPZ-2A	RPZ-2B	RPZ-3A	RPZ-3B	RPZ-4A	RPZ-4B	RPZ-5A	RPZ-5B	RPZ-6A	RPZ-6B	RPZ-7A	RPZ-7B	RPZ-8A	RPZ-8B	RPZ-9A	RPZ-9B
3/25/06	Dry	909.25	926.66	907.48	941.52	917.42	948.89	Dry	948.82	909.15	933.71	905.04	929.25	907.08	942.41	Dry	940.03	Dry
3/26/06	Dry	909.26	926.63	907.46	941.43	917.40	948.82	Dry	948.76	909.16	933.62	904.99	929.25	907.02	942.33	Dry	940.00	Dry
3/26/06	Dry	909.27	926.64	907.38	941.40	917.39	948.73	Dry	948.69	909.16	933.60	904.98	929.28	907.00	942.34	Dry	939.99	Dry
3/26/06	Dry	909.27	926.64	907.44	941.37	917.34	948.77	Dry	948.70	909.16	933.56	904.93	929.30	906.96	942.33	Dry	939.98	Dry
3/26/06	Dry	909.28	926.69	907.43	941.43	917.41	948.71	Dry	948.67	909.16	933.63	905.02	929.33	907.04	942.37	Dry	939.99	Dry
3/27/06	Dry	909.28	926.67	907.42	941.38	917.38	948.69	Dry	948.63	909.17	933.58	904.98	929.36	906.99	942.33	Dry	939.98	Dry
3/27/06	Dry	909.28	926.66	907.36	941.35	917.36	948.64	Dry	948.59	909.17	933.56	904.96	929.37	906.96	942.32	Dry	939.97	Dry
3/27/06	Dry	909.28	926.68	907.41	941.34	917.32	948.71	Dry	948.62	909.16	933.54	904.92	929.39	906.93	942.33	Dry	939.97	Dry
3/27/06	Dry	909.29	926.73	907.43	941.42	917.40	948.68	Dry	948.62	909.17	933.64	905.02	929.42	907.03	942.38	Dry	939.99	Dry
3/28/06	Dry	909.29	926.69	907.42	941.35	917.37	948.67	Dry	948.60	909.17	933.58	904.97	929.43	906.97	942.32	Dry	939.97	Dry
3/28/06	Dry	909.29	926.69	907.36	941.34	917.37	948.62	Dry	948.56	909.17	933.57	904.97	929.44	906.96	942.33	Dry	939.96	Dry
3/28/06	Dry	909.28	926.69	907.42	941.32	917.30	948.71	Dry	948.62	909.17	933.53	904.91	929.46	906.91	942.31	Dry	939.96	Dry
3/28/06	Dry	909.30	926.80	907.53	941.47	917.44	948.72	Dry	948.65	909.18	933.72	905.08	929.51	907.10	942.43	Dry	940.00	Dry
3/29/06	Dry	909.31	926.73	907.48	941.37	917.45	948.66	Dry	948.58	909.18	933.63	905.05	929.50	907.04	942.33	Dry	939.98	Dry
3/29/06	Dry	909.32	926.72	907.43	941.35	917.43	948.63	Dry	948.56	909.18	933.60	905.04	929.50	907.02	942.33	Dry	939.97	Dry
3/29/06	Dry	909.32	926.73	907.48	941.35	917.41	948.68	Dry	948.59	909.19	933.60	905.03	929.51	907.02	942.35	Dry	939.96	Dry
3/29/06	Dry	909.32	926.74	907.44	941.37	917.44	948.63	Dry	948.56	909.19	933.64	905.07	929.52	907.05	942.36	Dry	939.96	Dry
3/30/06	Dry	909.31	926.67	907.38	941.27	917.37	948.63	Dry	948.53	909.18	933.52	904.97	929.51	906.93	942.29	Dry	939.94	Dry
3/30/06	Dry	909.30	926.66	907.31	941.27	917.33	948.61	Dry	948.51	909.18	933.51	904.93	929.53	906.89	942.30	Dry	939.94	Dry
3/30/06	Dry	909.28	926.66	907.37	941.27	917.27	948.70	Dry	948.57	909.18	933.50	904.88	929.54	906.85	942.31	Dry	939.94	Dry
3/30/06	Dry	909.29	926.73	907.38	941.36	917.35	948.68	Dry	948.59	909.18	933.61	904.97	929.57	906.95	942.37	Dry	939.96	Dry
3/31/06	Dry	909.28	926.70	907.39	941.33	917.33	948.69	Dry	948.59	909.18	933.57	904.94	929.57	906.91	942.33	Dry	939.94	Dry
3/31/06	Dry	909.29	926.72	907.38	941.36	917.37	948.67	Dry	948.57	909.18	933.61	904.98	929.58	906.95	942.36	Dry	939.95	Dry
3/31/06	Dry	909.28	926.68	907.40	941.33	917.34	948.70	Dry	948.59	909.18	933.57	904.94	929.57	906.91	942.33	Dry	939.93	Dry
3/31/06	Dry	909.28	926.69	907.37	941.34	917.36	948.67	Dry	948.57	909.18	933.59	904.96	929.58	906.92	942.33	Dry	939.93	Dry
4/1/06	Dry	909.27	926.65	907.34	941.30	917.31	948.66	Dry	948.56	909.18	933.54	904.90	929.58	906.86	942.30	Dry	939.92	Dry
4/1/06	Dry	909.27	926.64	907.27	941.30	917.30	948.63	Dry	948.53	909.18	933.53	904.89	929.58	906.84	942.31	Dry	939.92	Dry
4/1/06	Dry	909.25	926.62	907.30	941.27	917.23	948.69	Dry	948.58	909.17	933.50	904.82	929.58	906.78	942.30	Dry	939.91	Dry
4/1/06	Dry	909.25	926.68	907.32	941.36	917.29	948.68	Dry	948.59	909.17	933.59	904.90	929.60	906.86	942.35	Dry	939.93	Dry
4/2/06	Dry	909.24	926.62	907.28	941.30	917.25	948.68	Dry	948.56	909.17	933.53	904.84	929.59	906.79	942.29	Dry	939.91	Dry
4/2/06	Dry	909.23	926.59	907.20	941.28	917.23	948.65	Dry	948.54	909.17	933.50	904.81	929.58	906.75	942.29	Dry	939.90	Dry
4/2/06	Dry	909.22	926.62	907.29	941.31	917.18	948.75	Dry	948.62	909.16	933.52	904.79	929.60	906.74	942.32	Dry	939.91	Dry
4/2/06	Dry	909.22	926.69	907.33	941.41	917.29	948.74	Dry	948.63	909.16	933.65	904.90	929.63	906.87	942.37	Dry	939.93	Dry
4/3/06	Dry	909.23	926.65	907.33	941.37	917.28	948.75	Dry	948.62	909.16	933.61	904.88	929.63	906.84	942.32	Dry	939.91	Dry
4/3/06	Dry	909.23	926.65	907.30	941.38	917.30	948.74	Dry	948.61	909.16	933.61	904.90	929.63	906.85	942.33	Dry	939.91	Dry
4/3/06	Dry	909.22	926.65	907.39	941.39	917.28	948.82	Dry	948.68	909.15	933.61	904.88	929.64	906.84	942.33	Dry	939.91	Dry
4/3/06	Dry	909.24	926.71	907.42	941.48	917.38	948.80	Dry	948.68	909.16	933.72	905.00	929.66	906.96	942.38	Dry	939.92	Dry
4/4/06	Dry	909.25	926.67	907.44	941.43	917.37	948.83	Dry	948.69	909.16	933.66	904.98	929.65	906.93	942.33	Dry	939.91	Dry
4/4/06	Dry	909.26	926.68	907.43	941.46	917.40	948.83	Dry	948.69	909.16	933.68	905.01	929.66	906.97	942.35	Dry	939.91	Dry
4/4/06	Dry	909.27	926.69	907.51	941.47	917.40	948.91	Dry	948.76	909.16	933.67	905.02	929.67	906.97	942.35	Dry	939.91	Dry
4/4/06	Dry	909.29	926.74	907.57	941.55	917.49	948.93	Dry	948.79	909.17	933.76	905.12	929.69	907.08	942.39	Dry	939.92	Dry
4/5/06	Dry	909.31	926.73	907.62	941.55	917.53	948.96	Dry	948.79	909.17	933.76	905.16	929.69	907.11	942.37	Dry	939.92	Dry
4/5/06	Dry	909.32	926.69	907.49	941.52	917.55	948.87	Dry	948.74	909.18	933.72	905.16	929.68	907.09	942.33	Dry	939.90	Dry
4/5/06	Dry	909.31	926.64	907.51	941.45	917.44	948.98	Dry	948.80	909.18	933.60	905.03	929.68	906.97	942.30	Dry	939.89	Dry
4/5/06	Dry	909.32	926.69	907.47	941.53	917.48	948.96	Dry	948.80	909.18	933.67	905.10	929.70	907.03	942.34	Dry	939.89	Dry
4/6/06	Dry	909.31	926.61	907.38	941.44	917.39	948.96	Dry	948.79	909.18	933.54	904.97	929.67	906.89	942.26	Dry	939.87	Dry
4/6/06	Dry	909.29	926.60	907.29	941.45	917.33	948.95	Dry	948.78	909.17	933.52	904.91	929.67	906.83	942.28	Dry	939.87	Dry
4/6/06	Dry	909.27	926.63	907.37	941.48	917.27	949.04	Dry	948.87	909.17	933.54	904.86	929.69	906.79	942.31	Dry	939.87	Dry
4/6/06	Dry	909.27	926.73	907.43	941.60	917.37	949.02	Dry	948.89	909.17	933.69	904.99	929.72	906.93	942.38	Dry	939.89	Dry
4/7/06	Dry	909.27	926.70	907.41	941.54	917.37	948.98	Dry	948.84	909.17	933.65	904.96	929.71	906.88	942.31	Dry	939.87	Dry
4/7/06	Dry	909.27	926.72	907.35	941.55	917.37	948.93	Dry	948.81	909.17	933.66	904.97	929.74	906.88	942.33	Dry	939.87	Dry
4/7/06	Dry	909.26	926.74	907.43	941.55	917.33	948.99	Dry	948.87	909.16	933.65	904.93	929.74	906.86	942.33	Dry	939.87	Dry
4/7/06	Dry	909.27	926.81	907.45	941.62	917.42	948.94	Dry	948.84	909.17	933.76	905.04	929.76	906.97	942.37	Dry	939.88	Dry
4/8/06	Dry	909.27	926.77	907.41	941.55	917.40	948.90	Dry	948.80	909.17	933.68	904.99	929.76	906.90	942.31	Dry	939.86	Dry
4/8/06	Dry	909.26	926.76	907.34	941.52	917.37	948.86	Dry	948.75	909.16	933.65	904.96	929.76	906.86	942.30	Dry	939.85	Dry
4/8/06	Dry	909.25	926.78	907.42	941.53	917.33	948.93	Dry	948.81	909.16	933.65	904.92	929.77	906.84	942.32	Dry	939.85	Dry
4/8/06	Dry	909.27	926.87	907.46	941.64	917.43	948.89	Dry	948.81	909.17	933.78	905.06	929.80	906.97	942.38	Dry	939.87	Dry
4/9/06	Dry	909.27	926.85	907.48	941.60	917.43	948.93	Dry	948.79	909.17	933.75	905.04	929.80	906.95	942.33	Dry	939.86	Dry
4/9/06	Dry	909.28	926.86	907.45	941.62	917.46	948.94	Dry	948.80	909.17	933.76	905.06	929.81	906.97	942.34	Dry	939.86	Dry
4/9/06	Dry	909.28	926.89	907.56	941.63	917.45	948.99	Dry	948.86	909.17	933.76	905.06	929.82	906.97	942.35	Dry	939.85	Dry
4/9/06	Dry	909.31	926.96	907.60	941.71	917.56	948.90	Dry	948.85	909.18	933.87	905.19	929.84	907.11	942.39	Dry	939.87	Dry
4/10/06	Dry	909.32	926.89	907.53	941.59	917.55	948.78	Dry	948.73	909.18	933.77	905.14	929.82	907.04	942.30	Dry	939.85	Dry
4/10/06	Dry	909.32	926.89	907.47	941.54	917.50	948.68	Dry	948.66	909.18	933.72	905.10	929.84	907.00	942.31	Dry	939.84	Dry
4/10/06	Dry	909.31	926.89	907.54	941.51	917.45	948.68	Dry	948.67	909.18	933.69	905.06	929.84	906.95	942.31	Dry	939.84	Dry
4/10/06	Dry	909.33	926.98	907.56	941.59	917.55	948.59	Dry	948.62	909.18	933.83	905.19	929.86	907.09	942.38	Dry	939.86	Dry
4/11/06	Dry	909.33	926.87	907.45	941.44	917.50	948.49	Dry	948.50	909.18	933.69	905.09	929.83	906.96	942.27	Dry	939.83	Dry
4/11/06	Dry	909.32	926.86	907.36	941.39	917.43	948.42	Dry	948.44	909.18	933.64	905.03	929.83	906.90	942.28	Dry	939.82	Dry
4/11/06	Dry	909.29	926.84	907.39	941.35	917.35	948.45	Dry	948.45	909.17	933.60	904.95	929.82	906.83	942.28	Dry	939.81	Dry
4/11/06	Dry	909.29	926.92	907.41	941.44	917.42	948.40	Dry	948.42	909.18	933.71	905.05	929.84	906.93	942.35	Dry	939.83	Dry
4/12/06	Dry	909.28	926.86	907.36	941.35	917.38	948.35	Dry	948.37	909.17	933.63	904.98	929.83	906.85	942.28	Dry	939.81	Dry
4/12/06	Dry	909.27	926.85	907.27	941.32	917.35	948.27	Dry	948.30	909.17	933.61	904.96	929.83	906.82	942.29	Dry	939.80	Dry
4/12/06	Dry	909.25	926.82	907.31	941.27	917.27	948.30	Dry	948.32	909.16	933.55	904.87	929.81	906.74	942.28	Dry	939.80	Dry
4/12/06	Dry	909.25	926.91	907.36	941.35	917.35	948.27	Dry	948.31	909.16	933.68	904.98	929.81	906.85	942.35	Dry	939.81	Dry
4/13/06	Dry	909.24	926.87	907.35	941.30	917.35	948.23	Dry	948.25	909.16	933.64	904.96	929.79	906.83	942.30	Dry	939.80	Dry
4/13/06	Dry	909.24	926.87	907.31	941.27	917.35	948.16	Dry	948.20	909.16	933.64	904.97	929.79	906.83	942.31	Dry	939.80	Dry
4/13/06	Dry	909.24	926.89	907.41	941.27	917.34	948.18	Dry	948.23	909.15	933.65	904.97	929.77	906.84	942.33	Dry	939.80	Dry
4/13/06	Dry	909.26	926.96	907.49	941.34	917.46	948.12	Dry	948.21	909.16	933.77	905.11	929.76	906.99	942.37	Dry	939.82	Dry
4/14/06	Dry	909.27	926.92	907.53	941.26	917.48	948.08	Dry	948.15	909.16	933.72	905.11	929.75	906.97	942.31	Dry	939.80	Dry
4/14/06	Dry	909.29	926.98	907.59	941.30	917.56	948.03	Dry	948.11	909.17	933.79	905.22	929.76	907.09	942.38	Dry	939.82	Dry
4/14/06	Dry	909.31	926.98	907.69	941.28	917.59	948.01	Dry	948.13	909.17	933.79	905.24	929.74	907.13	942.37	Dry	939.82	Dry
4/14/06	Dry	909.33	926.99	907.58	941.26	917.70	947.77	Dry	947.96	909.18	933.83	905.37	929.70	907.22	942.37	Dry	939.82	Dry
4/15/06	Dry	909.34	926.78	907.42	941.00	917.52	947.64	Dry	947.85	909.18	933.53	905.13	929.62	906.96	942.21	Dry	939.77	Dry
4/15/06	Dry	909.32	926.77	907.35	940.96	917.42	947.55	Dry	947.79	909.18	933.48	905.06	929.60	906.89	942.26	Dry	939.77	Dry
4/15/06	Dry	909.30	926.77	907.40	940.93	917.36	947.51	Dry	947.76	909.17	933.47	905.01	929.57	906.85	942.28	Dry	939.77	Dry
4/15/06	Dry	909.30	926.85	907.43	941.00	917.44	947.38	Dry	947.69	909.18	933.60	905.12	929.56	906.97	942.35	Dry	939.78	Dry

TABLE 1. WATER LEVELS FOR 80-ACRE WSR PIEZOMETERS

MEASURE DATE	PIEZOMETRIC ELEVATION IN FEET ABOVE MEAN SEA LEVEL																	
	RPZ-1A	RPZ-1B	RPZ-2A	RPZ-2B	RPZ-3A	RPZ-3B	RPZ-4A	RPZ-4B	RPZ-5A	RPZ-5B	RPZ-6A	RPZ-6B	RPZ-7A	RPZ-7B	RPZ-8A	RPZ-8B	RPZ-9A	RPZ-9B
4/16/06	Dry	909.30	926.79	907.41	940.89	917.42	947.26	Dry	947.58	909.17	933.53	905.08	929.53	906.91	942.29	Dry	939.76	Dry
4/16/06	Dry	909.30	926.79	907.34	940.84	917.42	947.11	Dry	947.47	909.17	933.52	905.08	929.51	906.91	942.30	Dry	939.76	Dry
4/16/06	Dry	909.29	926.78	907.42	940.80	917.37	947.06	Dry	947.44	909.17	933.51	905.05	929.49	906.89	942.30	Dry	939.76	Dry
4/16/06	Dry	909.30	926.84	907.44	940.82	917.46	946.90	Dry	947.33	909.18	933.60	905.17	929.47	907.00	942.35	Dry	939.77	Dry
4/17/06	Dry	909.30	926.76	907.40	940.70	917.43	946.76	Dry	947.21	909.18	933.51	905.11	929.44	906.94	942.28	Dry	939.75	Dry
4/17/06	Dry	909.30	926.74	907.32	940.64	917.40	946.61	Dry	947.08	909.17	933.48	905.09	929.42	906.91	942.29	Dry	939.75	Dry
4/17/06	Dry	909.29	926.72	907.36	940.58	917.35	946.55	Dry	947.03	909.17	933.45	905.05	929.39	906.87	942.29	Dry	939.75	Dry
4/17/06	Dry	909.30	926.77	907.37	940.59	917.40	946.39	Dry	946.92	909.18	933.52	905.13	929.36	906.95	942.33	Dry	939.76	Dry
4/18/06	Dry	909.29	926.70	907.32	940.49	917.36	946.27	Dry	946.81	909.17	933.44	905.07	929.33	906.89	942.28	Dry	939.74	Dry
4/18/06	Dry	909.28	926.67	907.24	940.41	917.32	946.12	Dry	946.67	909.17	933.40	905.04	929.30	906.84	942.27	Dry	939.73	Dry
4/18/06	Dry	909.26	926.67	907.31	940.37	917.27	946.08	Dry	946.63	909.17	933.39	905.01	929.27	906.82	942.29	Dry	939.73	Dry
4/18/06	Dry	909.28	926.74	907.37	940.42	917.36	945.94	Dry	946.53	909.17	933.51	905.13	929.25	906.95	942.35	Dry	939.75	Dry
4/19/06	Dry	909.28	926.70	907.39	940.33	917.37	945.83	Dry	946.42	909.17	933.48	905.13	929.22	906.94	942.30	Dry	939.74	Dry
4/19/06	Dry	909.29	926.69	907.34	940.27	917.39	945.68	Dry	946.28	909.18	933.47	905.15	929.20	906.96	942.31	Dry	939.74	Dry
4/19/06	Dry	909.29	926.69	907.41	940.23	917.37	945.62	Dry	946.22	909.18	933.46	905.15	929.17	906.96	942.32	Dry	939.73	Dry
4/19/06	Dry	909.31	926.73	907.43	940.23	917.45	945.46	Dry	946.10	909.18	933.53	905.25	929.15	907.06	942.35	Dry	939.74	Dry
4/20/06	Dry	909.32	926.64	907.39	940.09	917.41	945.34	Dry	945.97	909.19	933.42	905.19	929.10	906.99	942.28	Dry	939.72	Dry
4/20/06	Dry	909.32	926.60	907.29	940.01	917.37	945.20	Dry	945.83	909.18	933.35	905.15	929.07	906.94	942.27	Dry	939.72	Dry
4/20/06	Dry	909.31	926.59	907.34	939.96	917.30	945.15	Dry	945.77	909.18	933.32	905.11	929.04	906.90	942.28	Dry	939.71	Dry
4/20/06	Dry	909.32	926.65	907.36	939.98	917.37	945.01	Dry	945.66	909.19	933.41	905.21	929.01	907.00	942.33	Dry	939.72	Dry
4/21/06	Dry	909.32	926.59	907.35	939.88	917.34	944.91	Dry	945.56	909.19	933.34	905.17	928.98	906.96	942.28	Dry	939.71	Dry
4/21/06	Dry	909.32	926.57	907.30	939.81	917.34	944.78	Dry	945.44	909.19	933.32	905.17	928.95	906.95	942.28	Dry	939.71	Dry
4/21/06	Dry	909.32	926.60	907.41	939.79	917.33	944.73	Dry	945.38	909.19	933.33	905.19	928.92	906.98	942.32	Dry	939.71	Dry
4/21/06	Dry	909.34	926.64	907.43	939.78	917.42	944.55	Dry	945.28	909.20	933.41	905.31	928.89	907.10	942.34	Dry	939.72	Dry
4/22/06	Dry	909.35	926.55	907.39	939.64	917.39	944.44	Dry	945.16	909.20	933.30	905.25	928.84	907.03	942.27	Dry	939.70	Dry
4/22/06	Dry	909.36	926.54	907.34	939.57	917.37	944.31	Dry	945.05	909.20	933.26	905.25	928.82	907.02	942.28	Dry	939.70	Dry
4/22/06	Dry	909.35	926.51	907.38	939.49	917.32	944.24	Dry	944.99	909.20	933.21	905.21	928.78	906.98	942.28	Dry	939.69	Dry
4/22/06	Dry	909.36	926.53	907.36	939.46	917.36	944.06	Dry	944.88	909.21	933.24	905.27	928.75	907.03	942.30	Dry	939.69	Dry
4/23/06	Dry	909.35	926.45	907.28	939.31	917.29	943.94	Dry	944.77	909.21	933.12	905.19	928.70	906.94	942.23	Dry	939.68	Dry
4/23/06	Dry	909.34	926.41	907.16	939.22	917.23	943.81	Dry	944.65	909.21	933.04	905.13	928.67	906.87	942.23	Dry	939.67	Dry
4/23/06	Dry	909.31	926.39	907.16	939.15	917.13	943.76	Dry	944.59	909.21	932.99	905.05	928.63	906.80	942.23	Dry	939.67	Dry
4/23/06	Dry	909.30	926.41	907.15	939.12	917.14	943.67	Dry	944.51	909.21	933.03	905.09	928.60	906.84	942.27	Dry	939.67	Dry
4/24/06	Dry	909.29	926.36	907.13	939.05	917.10	943.66	Dry	944.43	909.21	932.97	905.05	928.58	906.79	942.24	Dry	939.66	Dry
4/24/06	Dry	909.27	926.34	907.06	939.02	917.07	943.62	Dry	944.35	909.21	932.95	905.03	928.55	906.76	942.24	Dry	939.66	Dry
4/24/06	Dry	909.25	926.35	907.14	939.02	917.04	943.68	Dry	944.31	909.20	932.96	905.01	928.53	906.76	942.27	Dry	939.66	Dry
4/24/06	Dry	909.26	926.38	907.18	939.06	917.10	943.67	Dry	944.26	909.21	933.04	905.10	928.50	906.85	942.30	Dry	939.67	Dry
4/25/06	Dry	909.26	926.34	907.19	939.01	917.10	943.68	Dry	944.21	909.21	933.00	905.09	928.47	906.84	942.26	Dry	939.65	Dry
4/25/06	Dry	909.26	926.33	907.15	938.99	917.10	943.66	Dry	944.15	909.21	932.99	905.10	928.45	906.84	942.26	Dry	939.65	Dry
4/25/06	Dry	909.25	926.34	907.26	939.00	917.08	943.75	Dry	944.14	909.21	932.99	905.10	928.42	906.85	942.28	Dry	939.65	Dry
4/25/06	Dry	909.27	926.39	907.33	939.06	917.18	943.74	Dry	944.12	909.21	933.11	905.23	928.39	906.99	942.33	Dry	939.67	Dry
4/26/06	Dry	909.28	926.29	907.26	938.96	917.16	943.73	Dry	944.07	909.22	933.00	905.17	928.35	906.92	942.23	Dry	939.65	Dry
4/26/06	Dry	909.28	926.29	907.26	938.96	917.13	943.76	Dry	944.04	909.22	932.98	905.17	928.34	906.91	942.26	Dry	939.64	Dry
4/26/06	Dry	909.29	926.33	907.39	939.00	917.15	943.85	Dry	944.07	909.22	933.03	905.21	928.31	906.97	942.30	Dry	939.65	Dry
4/26/06	Dry	909.31	926.35	907.39	939.02	917.24	943.82	Dry	944.04	909.23	933.09	905.32	928.28	907.06	942.30	Dry	939.66	Dry
4/27/06	Dry	909.31	926.24	907.32	938.92	917.18	943.84	Dry	944.01	909.23	932.96	905.22	928.24	906.96	942.21	Dry	939.63	Dry
4/27/06	Dry	909.31	926.23	907.26	938.90	917.14	943.87	Dry	944.00	909.23	932.93	905.19	928.21	906.92	942.23	Dry	939.63	Dry
4/27/06	Dry	909.29	926.22	907.28	938.90	917.07	943.97	Dry	944.02	909.23	932.90	905.13	928.18	906.87	942.23	Dry	939.62	Dry
4/27/06	Dry	909.29	926.20	907.21	938.92	917.08	943.98	Dry	944.01	909.23	932.91	905.14	928.15	906.87	942.23	Dry	939.62	Dry
4/28/06	Dry	909.28	926.19	907.21	938.91	917.02	944.07	Dry	944.04	909.23	932.89	905.09	928.12	906.82	942.22	Dry	939.61	Dry
4/28/06	Dry	909.26	926.18	907.14	938.93	917.00	944.11	Dry	944.02	909.22	932.90	905.07	928.10	906.81	942.23	Dry	939.61	Dry
4/28/06	Dry	909.24	926.15	907.17	938.91	916.92	944.24	Dry	944.08	909.22	932.86	904.99	928.07	906.72	942.20	Dry	939.60	Dry
4/28/06	Dry	909.24	926.23	907.24	939.04	916.99	944.32	Dry	944.14	909.22	933.01	905.10	928.06	906.85	942.29	Dry	939.62	Dry
4/29/06	Dry	909.23	926.15	907.18	938.99	916.97	944.35	Dry	944.15	909.22	932.95	905.05	928.02	906.78	942.21	Dry	939.60	Dry
4/29/06	Dry	909.22	926.13	907.12	938.98	916.92	944.42	Dry	944.17	909.21	932.92	905.01	928.00	906.74	942.21	Dry	939.59	Dry
4/29/06	Dry	909.21	926.15	907.22	939.02	916.88	944.60	Dry	944.26	909.21	932.96	904.99	927.97	906.73	942.24	Dry	939.59	Dry
4/29/06	Dry	909.22	926.24	907.32	939.15	917.00	944.67	Dry	944.34	909.22	933.12	905.14	927.96	906.90	942.31	Dry	939.62	Dry
4/30/06	Dry	909.23	926.18	907.32	939.11	917.02	944.75	Dry	944.38	909.22	933.06	905.14	927.93	906.88	942.24	Dry	939.60	Dry
4/30/06	Dry	909.23	926.17	907.28	939.12	917.03	944.82	Dry	944.43	909.22	933.03	905.14	927.91	906.88	942.24	Dry	939.59	Dry
4/30/06	Dry	909.23	926.18	907.40	939.14	917.01	945.00	Dry	944.54	909.22	933.00	905.14	927.88	906.89	942.25	Dry	939.59	Dry
4/30/06	Dry	909.25	926.24	907.46	939.24	917.13	945.07	Dry	944.63	909.22	933.10	905.29	927.87	907.04	942.30	Dry	939.61	Dry
5/1/06	Dry	909.27	926.17	907.44	939.19	917.12	945.16	Dry	944.70	909.23	932.99	905.25	927.84	906.99	942.22	Dry	939.59	Dry
5/1/06	Dry	909.27	926.14	907.37	939.17	917.10	945.22	Dry	944.76	909.23	932.92	905.22	927.81	906.96	942.21	Dry	939.58	Dry
5/1/06	Dry	909.26	926.13	907.45	939.20	917.06	945.39	Dry	944.88	909.23	932.88	905.19	927.79	906.94	942.21	Dry	939.58	Dry
5/1/06	Dry	909.28	926.19	907.49	939.30	917.15	945.46	Dry	944.97	909.23	932.97	905.31	927.77	907.05	942.27	Dry	939.59	Dry
5/2/06	Dry	909.28	926.11	907.44	939.25	917.12	945.54	Dry	945.05	909.23	932.86	905.24	927.74	906.98	942.18	Dry	939.57	Dry
5/2/06	Dry	909.28	926.10	907.39	939.27	917.09	945.63	Dry	945.12	909.23	932.81	905.22	927.72	906.95	942.19	Dry	939.57	Dry
5/2/06	Dry	909.27	926.11	907.48	939.31	917.06	945.79	Dry	945.25	909.23	932.81	905.20	927.70	906.94	942.21	Dry	939.56	Dry
5/2/06	Dry	909.28	926.17	907.51	939.42	917.15	945.87	Dry	945.35	909.24	932.90	905.31	927.68	907.06	942.25	Dry	939.57	Dry
5/3/06	Dry	909.29	926.09	907.49	939.38	917.13	945.99	Dry	945.45	909.24	932.81	905.26	927.65	906.99	942.17	Dry	939.56	Dry
5/3/06	Dry	909.29	926.07	907.44	939.41	917.11	946.09	Dry	945.54	909.24	932.78	905.24	927.64	906.97	942.18	Dry	939.55	Dry
5/3/06	Dry	909.28	926.09	907.53	939.48	917.09	946.28	Dry	945.69	909.24	932.78	905.23	927.62	906.97	942.20	Dry	939.55	Dry
5/3/06	Dry	909.29	926.12	907.53	939.57	917.17	946.36	Dry	945.80	909.24	932.85	905.32	927.61	907.05	942.22	Dry	939.55	Dry
5/4/06	Dry	909.28	926.03	907.48	939.54	917.11	946.49	Dry	945.91	909.25	932.74	905.22	927.58	906.95	942.14	Dry	939.54	Dry
5/4/06	Dry	909.27	926.02	907.43	939.60	917.08	946.61	Dry	946.02	909.25	932.71	905.20	927.56	906.92	942.15	Dry	939.53	Dry
5/4/06	Dry	909.26	926.05	907.54	939.70	917.06	946.82	Dry	946.21	909.25	932.74	905.20	927.54	906.93	942.19	Dry	939.53	Dry
5/4/06	Dry	909.28	926.11	907.57	939.83	917.17	946.91	Dry	946.34	909.25	932.86	905.32	927.53	907.05	942.23	Dry	939.54	Dry
5/5/06	Dry	909.27	926.01	907.51	939.80	917.12	947.04	Dry	946.46	909.25	932.74	905.23	927.50	906.95	942.13	Dry	939.52	Dry
5/5/06	Dry	909.27	926.00	907.47	939.86	917.10	947.14	Dry	946.58	909.25	932.72	905.21	927.48	906.93	942.15	Dry	939.52	Dry
5/5/06	Dry	909.25	926.01	907.53	939.92	917.07	947.30	Dry	946.76	909.25	932.72	905.19	927.46	906.90	942.16	Dry	939.52	Dry
5/5/06	Dry	909.26	926.07	907.56	940.06	917.16	947.39	Dry	946.88	909.26	932.82	905.29	927.45	907.02	942.21	Dry	939.53	Dry
5/6/06	Dry	909.25	925.98	907.53	940.06	917.12	947.49	Dry	946.99	909.26	932.73	905.22	927.42	906.93	942.12	Dry	939.51	Dry
5/6/06	Dry	909.25	925.96	907.47	940.11	917.10	947.53	Dry	947.07	909.26	932.70	905.20	927.40	906.90	942.13	Dry	939.50	Dry
5/6/06	Dry	909.23	925.99	907.58	940.20	917.08	947.68	Dry	947.23	909.26	932.72	905.19	927.39	906.91	942.15	Dry	939.50	Dry
5/6/06	Dry	909.25	926.07	907.63	940.35	917.20	947.70	Dry	947.30	909.26	932.86	905.34	927.38	907.06	942.21	Dry	939.52	Dry
5/7/06	Dry	909.26	925.98	907.59	940.30	917.19	947.72	Dry	947.35	909.27	932.77	905.28	927.36	906.99	942.11	Dry	939.50	Dry

TABLE 1. WATER LEVELS FOR 80-ACRE WSR PIEZOMETERS

MEASURE DATE	PIEZOMETRIC ELEVATION IN FEET ABOVE MEAN SEA LEVEL																	
	RPZ-1A	RPZ-1B	RPZ-2A	RPZ-2B	RPZ-3A	RPZ-3B	RPZ-4A	RPZ-4B	RPZ-5A	RPZ-5B	RPZ-6A	RPZ-6B	RPZ-7A	RPZ-7B	RPZ-8A	RPZ-8B	RPZ-9A	RPZ-9B
5/7/06	Dry	909.25	925.95	907.51	940.32	917.17	947.70	Dry	947.36	909.27	932.74	905.25	927.34	906.95	942.12	Dry	939.49	Dry
5/7/06	Dry	909.24	925.98	907.59	940.38	917.13	947.79	Dry	947.47	909.27	932.77	905.24	927.33	906.95	942.14	Dry	939.49	Dry
5/7/06	Dry	909.25	926.02	907.60	940.47	917.23	947.77	Dry	947.50	909.27	932.88	905.35	927.32	907.05	942.18	Dry	939.50	Dry
5/8/06	Dry	909.25	925.94	907.56	940.41	917.18	947.78	Dry	947.51	909.27	932.78	905.27	927.30	906.96	942.09	Dry	939.48	Dry
5/8/06	Dry	909.24	925.92	907.47	940.41	917.15	947.75	Dry	947.50	909.27	932.76	905.23	927.28	906.92	942.09	Dry	939.47	Dry
5/8/06	Dry	909.23	925.96	907.58	940.47	917.12	947.86	Dry	947.61	909.27	932.80	905.23	927.28	906.92	942.13	Dry	939.47	Dry
5/8/06	Dry	909.25	926.04	907.61	940.57	917.23	947.82	Dry	947.62	909.28	932.95	905.36	927.29	907.06	942.18	Dry	939.49	Dry
5/9/06	Dry	909.25	925.97	907.59	940.51	917.22	947.82	Dry	947.63	909.28	932.88	905.31	927.28	907.00	942.10	Dry	939.47	Dry
5/9/06	Dry	909.25	925.96	907.52	940.51	917.21	947.80	Dry	947.61	909.28	932.87	905.30	927.28	906.98	942.10	Dry	939.46	Dry
5/9/06	Dry	909.24	925.96	907.59	940.52	917.17	947.87	Dry	947.68	909.28	932.87	905.27	927.29	906.96	942.10	Dry	939.46	Dry
5/9/06	Dry	909.25	926.01	907.58	940.60	917.25	947.83	Dry	947.67	909.29	932.97	905.37	927.30	907.05	942.14	Dry	939.46	Dry
5/10/06	Dry	909.25	925.93	907.52	940.52	917.20	947.82	Dry	947.66	909.29	932.86	905.28	927.29	906.95	942.05	Dry	939.45	Dry
5/10/06	Dry	909.23	925.90	907.40	940.49	917.15	947.78	Dry	947.62	909.29	932.82	905.22	927.30	906.88	942.05	Dry	939.44	Dry
5/10/06	Dry	909.21	925.93	907.48	940.51	917.08	947.88	Dry	947.72	909.29	932.82	905.18	927.31	906.84	942.07	Dry	939.44	Dry
5/10/06	Dry	909.22	926.00	907.52	940.62	917.18	947.88	Dry	947.73	909.29	932.96	905.30	927.35	906.97	942.13	Dry	939.44	Dry
5/11/06	Dry	909.22	925.95	907.49	940.56	917.17	947.87	Dry	947.72	909.29	932.90	905.26	927.36	906.92	942.06	Dry	939.43	Dry
5/11/06	Dry	909.21	925.93	907.41	940.54	917.15	947.84	Dry	947.69	909.29	932.87	905.23	927.38	906.88	942.06	Dry	939.43	Dry
5/11/06	Dry	909.20	925.95	907.50	940.56	917.12	947.93	Dry	947.78	909.29	932.88	905.21	927.40	906.87	942.08	Dry	939.42	Dry
5/11/06	Dry	909.21	926.02	907.56	940.66	917.22	947.93	Dry	947.78	909.30	933.00	905.35	927.43	907.01	942.13	Dry	939.43	Dry
5/12/06	Dry	909.22	925.97	907.53	940.60	917.22	947.93	Dry	947.78	909.30	932.94	905.31	927.45	906.97	942.05	Dry	939.42	Dry
5/12/06	Dry	909.22	925.95	907.47	940.58	917.21	947.91	Dry	947.75	909.30	932.90	905.30	927.48	906.94	942.04	Dry	939.41	Dry
5/12/06	Dry	909.21	925.95	907.53	940.59	917.17	948.00	Dry	947.82	909.30	932.88	905.27	927.49	906.92	942.05	Dry	939.41	Dry
5/12/06	Dry	909.22	926.01	907.56	940.68	917.26	947.98	Dry	947.83	909.30	932.99	905.38	927.52	907.04	942.10	Dry	939.42	Dry
5/13/06	Dry	909.22	925.94	907.51	940.59	917.22	947.98	Dry	947.81	909.30	932.88	905.31	927.53	906.94	942.01	Dry	939.40	Dry
5/13/06	Dry	909.22	925.92	907.43	940.57	917.20	947.95	Dry	947.79	909.30	932.84	905.27	927.55	906.91	942.01	Dry	939.40	Dry
5/13/06	Dry	909.20	925.93	907.48	940.59	917.15	948.03	Dry	947.86	909.30	932.84	905.25	927.57	906.88	942.03	Dry	939.39	Dry
5/13/06	Dry	909.21	925.98	907.50	940.67	917.22	948.02	Dry	947.86	909.31	932.92	905.34	927.59	906.97	942.07	Dry	939.39	Dry
5/14/06	Dry	909.20	925.92	907.46	940.60	917.19	948.04	Dry	947.86	909.31	932.84	905.27	927.60	906.89	941.99	Dry	939.38	Dry
5/14/06	Dry	909.20	925.90	907.40	940.60	917.17	948.04	Dry	947.87	909.30	932.82	905.25	927.62	906.87	942.00	Dry	939.38	Dry
5/14/06	Dry	909.19	925.93	907.48	940.64	917.15	948.13	Dry	947.93	909.30	932.84	905.24	927.64	906.88	942.03	Dry	939.38	Dry
5/14/06	Dry	909.20	925.99	907.52	940.72	917.24	948.11	Dry	947.95	909.31	932.95	905.36	927.66	906.99	942.07	Dry	939.38	Dry
5/15/06	Dry	909.20	925.92	907.49	940.65	917.22	948.12	Dry	947.93	909.31	932.87	905.30	927.67	906.92	941.98	Dry	939.37	Dry
5/15/06	Dry	909.20	925.90	907.41	940.64	917.21	948.10	Dry	947.92	909.31	932.84	905.29	927.69	906.90	941.99	Dry	939.36	Dry
5/15/06	Dry	909.18	925.89	907.44	940.62	917.14	948.19	Dry	947.97	909.30	932.79	905.22	927.70	906.83	941.98	Dry	939.35	Dry
5/15/06	Dry	909.19	925.96	907.47	940.74	917.22	948.19	Dry	947.99	909.31	932.92	905.33	927.73	906.95	942.05	Dry	939.36	Dry
5/16/06	Dry	909.18	925.88	907.43	940.66	917.18	948.20	Dry	947.99	909.31	932.82	905.25	927.74	906.86	941.95	Dry	939.35	Dry
5/16/06	Dry	909.18	925.87	907.35	940.65	917.16	948.17	Dry	947.96	909.30	932.80	905.23	927.75	906.83	941.96	Dry	939.34	Dry
5/16/06	Dry	909.16	925.91	907.46	940.70	917.13	948.28	Dry	948.06	909.30	932.82	905.22	927.77	906.83	941.90	Dry	939.34	Dry
5/16/06	Dry	909.18	925.92	907.46	940.74	917.22	948.25	Dry	948.04	909.31	932.89	905.31	927.79	906.91	941.90	Dry	939.34	Dry
5/17/06	Dry	909.17	925.91	907.44	940.73	917.20	948.24	Dry	948.05	909.31	932.86	905.29	927.81	906.89	941.87	Dry	939.34	Dry
5/17/06	Dry	909.17	925.89	907.41	940.74	917.20	948.24	Dry	948.04	909.31	932.86	905.28	927.82	906.87	941.88	Dry	939.33	Dry
5/17/06	Dry	909.16	925.92	907.50	940.78	917.19	948.32	Dry	948.12	909.31	932.88	905.29	927.85	906.90	941.90	Dry	939.33	Dry
5/17/06	Dry	909.18	925.97	907.52	940.86	917.30	948.28	Dry	948.10	909.31	932.99	905.42	927.88	907.02	941.93	Dry	939.34	Dry
5/18/06	Dry	909.19	925.89	907.44	940.75	917.25	948.25	Dry	948.07	909.31	932.87	905.33	927.89	906.92	941.83	Dry	939.32	Dry
5/18/06	Dry	909.17	925.85	907.34	940.72	917.19	948.22	Dry	948.04	909.31	932.80	905.26	927.91	906.84	941.82	Dry	939.31	Dry
5/18/06	Dry	909.16	925.89	907.42	940.76	917.14	948.31	Dry	948.12	909.30	932.81	905.23	927.94	906.83	941.85	Dry	939.31	Dry
5/18/06	Dry	909.16	925.96	907.44	940.85	917.24	948.27	Dry	948.12	909.31	932.93	905.35	927.97	906.94	941.90	Dry	939.32	Dry
5/19/06	Dry	909.16	925.89	907.40	940.77	917.20	948.27	Dry	948.09	909.31	932.84	905.27	927.98	906.85	941.81	Dry	939.30	Dry
5/19/06	Dry	909.15	925.87	907.30	940.75	917.16	948.23	Dry	948.05	909.30	932.80	905.23	928.01	906.80	941.81	Dry	939.30	Dry
5/19/06	Dry	909.14	925.90	907.40	940.79	917.12	948.34	Dry	948.15	909.30	932.82	905.21	928.03	906.80	941.84	Dry	939.29	Dry
5/19/06	Dry	909.15	925.99	907.44	940.90	917.23	948.32	Dry	948.15	909.30	932.96	905.35	928.06	906.94	941.90	Dry	939.30	Dry
5/20/06	Dry	909.15	925.93	907.41	940.83	917.22	948.32	Dry	948.13	909.30	932.89	905.30	928.08	906.88	941.81	Dry	939.29	Dry
5/20/06	Dry	909.15	925.91	907.35	940.81	917.20	948.31	Dry	948.11	909.30	932.85	905.27	928.10	906.84	941.80	Dry	939.28	Dry
5/20/06	Dry	909.14	925.94	907.45	940.84	917.17	948.41	Dry	948.20	909.30	932.86	905.26	928.13	906.84	941.83	Dry	939.28	Dry
5/20/06	Dry	909.16	926.01	907.50	940.95	917.29	948.40	Dry	948.21	909.30	933.00	905.41	928.15	906.98	941.88	Dry	939.29	Dry
5/21/06	Dry	909.16	925.97	907.47	940.90	917.28	948.41	Dry	948.20	909.30	932.94	905.37	928.17	906.95	941.81	Dry	939.28	Dry
5/21/06	Dry	909.17	925.96	907.44	940.90	917.28	948.43	Dry	948.20	909.31	932.91	905.37	928.19	906.93	941.81	Dry	939.27	Dry
5/21/06	Dry	909.17	926.01	907.60	940.96	917.28	948.57	Dry	948.32	909.31	932.95	905.40	928.22	906.97	941.85	Dry	939.27	Dry
5/21/06	Dry	909.20	926.08	907.61	941.05	917.43	948.52	Dry	948.30	909.31	933.07	905.56	928.24	907.13	941.87	Dry	939.28	Dry
5/22/06	Dry	909.20	925.99	907.55	940.95	917.37	948.56	Dry	948.30	909.32	932.94	905.45	928.25	907.01	941.77	Dry	939.26	Dry
5/22/06	Dry	909.21	926.04	907.52	941.02	917.40	948.57	Dry	948.35	909.32	932.99	905.51	928.28	907.06	941.83	Dry	939.26	Dry
5/22/06	Dry	909.19	925.90	907.37	940.86	917.25	948.59	Dry	948.30	909.31	932.77	905.30	928.28	906.83	941.68	Dry	939.24	Dry
5/22/06	Dry	909.17	925.96	907.34	940.98	917.22	948.62	Dry	948.36	909.31	932.85	905.30	928.30	906.85	941.78	Dry	939.24	Dry
5/23/06	Dry	909.11	925.93	907.29	940.97	917.16	948.65	Dry	948.38	909.31	932.80	905.22	928.32	906.75	941.74	Dry	939.23	Dry
5/23/06	Dry	909.11	925.91	907.20	940.97	917.10	948.65	Dry	948.38	909.30	932.79	905.16	928.34	906.68	941.73	Dry	939.22	Dry
5/23/06	Dry	904.48	923.88	907.22	941.04	917.06	948.75	Dry	948.48	909.29	932.84	905.14	928.37	906.67	941.77	Dry	939.22	Dry
5/23/06	Dry	904.58	926.02	907.32	941.11	909.04	948.73	Dry	948.50	906.53	932.99	905.24	928.40	906.79	941.82	Dry	939.23	Dry
5/24/06	Dry	904.67	926.03	907.34	941.10	913.09	948.74	Dry	948.51	906.71	932.98	905.23	928.42	906.77	941.77	Dry	939.22	Dry
5/24/06	Dry	903.58	926.05	907.30	941.11	915.43	948.72	Dry	948.49	906.84	932.99	905.23	928.45	906.76	941.77	Dry	939.22	Dry
5/24/06	Dry	903.55	926.11	907.41	941.15	910.30	948.79	Dry	948.59	906.92	933.03	902.24	928.48	906.78	941.79	Dry	939.22	Dry
5/24/06	Dry	903.55	926.21	907.50	941.27	915.23	948.79	Dry	948.60	906.97	933.21	905.19	928.51	906.95	941.85	Dry	939.23	Dry
5/25/06	Dry	903.55	926.21	907.50	941.23	916.24	948.79	Dry	948.59	907.02	933.18	905.27	928.54	906.94	941.78	Dry	939.21	Dry
5/25/06	Dry	903.55	926.24	907.47	941.24	916.63	948.77	Dry	948.58	907.05	933.19	905.31	928.58	906.94	941.77	Dry	939.21	Dry
5/25/06	Dry	903.55	926.30	907.58	941.27	916.82	948.87	Dry	948.66	906.21	933.20	904.87	928.57	906.93	941.79	Dry	939.21	Dry
5/25/06	Dry	903.55	926.38	907.64	941.38	917.06	948.86	Dry	948.67	906.33	933.34	905.47	928.60	907.10	941.83	Dry	939.22	Dry
5/26/06	Dry	903.57	926.37	907.63	941.33	917.15	948.86	Dry	948.66	906.49	933.28	905.49	928.61	907.07	941.76	Dry	939.20	Dry
5/26/06	Dry	903.66	926.39	907.56	941.31	917.20	948.83	Dry	948.63	906.62	933.27	905.50	928.64	907.06	941.75	Dry	939.20	Dry
5/26/06	Dry	903.76	926.44	907.66	941.34	917.20	948.93	Dry	948.72	906.74	933.26	905.50	928.66	907.05	941.76	Dry	939.20	Dry
5/26/06	Dry	903.85	926.53	907.69	941.45	917.34	948.90	Dry	948.72	906.85	933.40	905.64	928.68	907.19	941.82	Dry	939.20	Dry
5/27/06	Dry	903.94	926.48	907.63	941.35	917.31	948.89	Dry	948.70	906.93	933.29	905.56	928.70	907.09	941.71	Dry	939.19	Dry
5/27/06	Dry	904.04	926.51	907.58	941.36	917.30	948.89	Dry	948.69	906.98	933.28	905.55	928.73	907.07	941.73	Dry	939.18	Dry
5/27/06	Dry	904.14	926.56	907.65	941.40	917.28	948.97	Dry	948.76	907.02	933.29	905.53	928.75	907.06	941.74	Dry	939.18	Dry
5/27/06	Dry	904.23	926.62	907.64	941.46	917.35	948.95	Dry	948.74	907.06	933.37	905.61	928.77	907.12	941.77	Dry	939.18	Dry
5/28/06	Dry	904.32	926.57	907.52	941.37	917.29	948.91	Dry	948.71	907.09	933.27	905.50	928.78	907.00	941.68	Dry	939.17	Dry
5/28/06	Dry	904.41	926.55	907.39	941.32	917.20	948.90	Dry	948.69	907.13	933.19	905.39	928.80	906.88	941.65	Dry	939.16	Dry

TABLE 1. WATER LEVELS FOR 80-ACRE WSR PIEZOMETERS

MEASURE DATE	PIEZOMETRIC ELEVATION IN FEET ABOVE MEAN SEA LEVEL																	
	RPZ-1A	RPZ-1B	RPZ-2A	RPZ-2B	RPZ-3A	RPZ-3B	RPZ-4A	RPZ-4B	RPZ-5A	RPZ-5B	RPZ-6A	RPZ-6B	RPZ-7A	RPZ-7B	RPZ-8A	RPZ-8B	RPZ-9A	RPZ-9B
5/28/06	Dry	904.48	926.59	907.40	941.34	917.11	948.98	Dry	948.76	907.16	933.18	905.31	928.81	906.80	941.67	Dry	939.15	Dry
5/28/06	Dry	904.55	926.66	907.41	941.44	917.15	949.00	Dry	948.80	907.19	933.28	905.36	928.83	906.85	941.73	Dry	939.15	Dry
5/29/06	Dry	904.61	926.67	907.39	941.43	917.12	949.04	Dry	948.81	907.22	933.27	905.32	928.87	906.81	941.69	Dry	939.15	Dry
5/29/06	Dry	904.67	926.68	907.32	941.43	917.11	948.95	Dry	948.78	907.26	933.28	905.30	928.90	906.77	941.68	Dry	939.14	Dry
5/29/06	Dry	904.74	926.74	907.38	941.43	917.08	948.87	Dry	948.78	907.28	933.30	905.27	928.91	906.76	941.70	Dry	939.14	Dry
5/29/06	Dry	904.80	926.82	907.40	941.47	917.15	948.68	Dry	948.68	907.32	933.42	905.37	928.94	906.86	941.75	Dry	939.14	Dry
5/30/06	Dry	904.86	926.81	907.38	941.37	917.13	948.48	Dry	948.55	907.35	933.37	905.33	928.97	906.81	941.69	Dry	939.13	Dry
5/30/06	Dry	904.92	926.80	907.29	941.27	917.11	948.26	Dry	948.37	907.38	933.34	905.30	929.00	906.77	941.67	Dry	939.13	Dry
5/30/06	Dry	904.98	926.84	907.35	941.22	917.07	948.14	Dry	948.31	907.40	933.34	905.27	929.01	906.75	933.59	Dry	939.15	Dry
5/30/06	Dry	905.05	926.92	907.40	941.24	917.16	947.93	Dry	948.18	907.43	933.45	905.40	929.02	906.88	941.55	Dry	939.15	Dry
5/31/06	Dry	905.11	926.88	907.37	941.11	917.16	947.77	Dry	948.03	907.47	933.38	905.37	929.04	906.84	941.66	Dry	939.13	Dry
5/31/06	Dry	905.14	926.87	907.29	941.03	917.14	947.73	Dry	947.92	907.49	933.34	905.35	929.05	906.81	941.67	Dry	939.11	Dry
5/31/06	Dry	905.20	926.89	907.36	941.02	917.10	947.82	Dry	947.94	907.50	933.32	905.32	929.04	906.80	941.28	Dry	939.12	Dry
5/31/06	Dry	905.27	926.95	907.40	941.08	917.18	947.83	Dry	947.92	907.53	933.41	905.42	929.03	906.90	941.65	Dry	939.12	Dry
6/1/06	Dry	905.33	926.91	907.39	941.01	917.17	947.84	Dry	947.90	907.56	933.34	905.39	929.03	906.86	941.60	Dry	939.11	Dry
6/1/06	Dry	905.40	926.88	907.30	940.97	917.15	947.83	Dry	947.86	907.59	933.29	905.36	929.03	906.81	941.59	Dry	939.10	Dry
6/1/06	Dry	905.46	926.88	907.37	940.96	917.10	947.95	Dry	947.93	907.61	933.26	905.32	928.99	906.78	941.60	Dry	939.10	Dry
6/1/06	Dry	905.53	926.97	907.43	941.06	917.19	947.96	Dry	947.95	907.64	933.38	905.45	928.98	906.92	941.67	Dry	939.11	Dry
6/2/06	Dry	905.60	926.90	907.37	940.97	917.17	947.95	Dry	947.91	907.67	933.30	905.39	928.97	906.86	941.59	Dry	939.09	Dry
6/2/06	Dry	905.66	926.85	907.29	940.91	917.12	947.96	Dry	947.90	907.69	933.22	905.33	928.95	906.78	941.57	Dry	939.08	Dry
6/2/06	Dry	905.73	926.87	907.39	940.94	917.09	948.09	Dry	947.99	907.71	933.22	905.31	928.91	906.78	941.60	Dry	939.09	Dry
6/2/06	Dry	905.79	926.96	907.45	941.04	917.20	948.13	Dry	948.03	907.74	933.35	905.45	928.89	906.92	941.67	Dry	939.09	Dry
6/3/06	Dry	905.85	926.88	907.43	940.96	917.18	948.15	Dry	948.03	907.76	933.25	905.39	928.88	906.85	941.57	Dry	939.08	Dry
6/3/06	Dry	905.91	926.86	907.37	940.95	917.18	948.17	Dry	948.03	907.79	933.23	905.38	928.87	906.84	941.59	Dry	939.08	Dry
6/3/06	Dry	905.97	926.90	907.50	940.99	917.17	948.30	Dry	948.15	907.81	933.25	905.40	928.83	906.86	941.63	Dry	939.08	Dry
6/3/06	Dry	906.03	926.98	907.56	941.10	917.30	948.32	Dry	948.19	907.84	933.38	905.55	928.81	907.02	941.68	Dry	939.09	Dry
6/4/06	Dry	906.09	926.90	907.53	941.02	917.30	948.33	Dry	948.19	907.86	933.29	905.52	928.80	906.98	941.59	Dry	939.07	Dry
6/4/06	Dry	906.16	926.86	907.46	940.97	917.27	948.34	Dry	948.18	907.89	933.23	905.47	928.78	906.93	941.57	Dry	939.06	Dry
6/4/06	Dry	906.22	926.88	907.57	941.01	917.24	948.47	Dry	948.29	907.91	933.23	905.47	928.74	906.93	941.61	Dry	939.06	Dry
6/4/06	Dry	906.29	926.97	907.63	941.13	917.37	948.48	Dry	948.32	907.93	933.37	905.62	928.73	907.09	941.67	Dry	939.07	Dry
6/5/06	Dry	906.36	926.87	907.57	941.03	917.35	948.48	Dry	948.31	907.96	933.26	905.56	928.70	907.01	941.56	Dry	939.05	Dry
6/5/06	Dry	906.42	926.80	907.45	940.97	917.28	948.49	Dry	948.30	907.98	933.16	905.47	928.68	906.91	941.53	Dry	939.04	Dry
6/5/06	Dry	906.49	926.83	907.56	941.03	917.23	948.64	Dry	948.43	908.00	933.16	905.45	928.64	906.90	941.58	Dry	939.04	Dry
6/5/06	Dry	906.55	926.93	907.64	941.20	917.36	948.67	Dry	948.49	908.02	933.33	905.61	928.62	907.06	941.66	Dry	939.05	Dry
6/6/06	Dry	906.61	926.82	907.55	941.11	917.32	948.67	Dry	948.43	908.04	933.20	905.52	928.59	906.96	941.54	Dry	939.03	Dry
6/6/06	Dry	906.67	926.79	907.47	941.11	917.27	948.69	Dry	948.49	908.06	933.15	905.47	928.59	906.90	941.54	Dry	939.03	Dry
6/6/06	Dry	906.73	926.80	907.57	941.16	917.24	948.84	Dry	948.58	908.08	933.16	905.45	928.56	906.88	941.57	Dry	939.02	Dry
6/6/06	Dry	906.80	926.88	907.61	941.28	917.33	948.88	Dry	948.60	908.10	933.27	905.56	928.52	907.00	941.62	Dry	939.03	Dry
6/7/06	Dry	906.85	926.82	907.55	941.23	917.30	948.87	Dry	948.64	908.12	933.20	905.50	928.52	906.93	941.54	Dry	939.02	Dry
6/7/06	Dry	906.91	926.79	907.47	941.22	917.26	948.88	Dry	948.65	908.14	933.16	905.44	928.51	906.86	941.53	Dry	939.01	Dry
6/7/06	Dry	906.95	926.83	907.57	941.29	917.23	949.00	Dry	948.75	908.16	933.20	905.43	928.49	906.87	941.56	Dry	939.01	Dry
6/7/06	Dry	907.01	926.92	907.59	941.41	917.35	948.98	Dry	948.77	908.18	933.36	905.57	928.47	907.01	941.62	Dry	939.01	Dry
6/8/06	Dry	907.06	926.81	907.51	941.29	917.28	948.98	Dry	948.76	908.20	933.22	905.44	928.45	906.85	941.49	Dry	939.00	Dry
6/8/06	Dry	907.10	926.83	907.46	941.33	917.25	948.98	Dry	948.77	908.22	933.25	905.42	928.47	906.84	941.53	Dry	938.99	Dry
6/8/06	Dry	907.16	926.88	907.57	941.39	917.24	949.07	Dry	948.87	908.23	933.31	905.43	928.45	906.85	941.56	Dry	938.99	Dry
6/8/06	Dry	907.22	926.99	907.60	941.50	917.36	949.01	Dry	948.84	908.25	933.47	905.57	928.45	907.00	941.62	Dry	939.00	Dry
6/9/06	Dry	907.27	926.90	907.54	941.39	917.31	948.97	Dry	948.80	908.27	933.37	905.48	928.45	906.89	941.50	Dry	938.98	Dry
6/9/06	Dry	907.32	926.92	907.48	941.39	917.27	948.94	Dry	948.79	908.28	933.36	905.44	928.49	906.85	941.51	Dry	938.98	Dry
6/9/06	Dry	907.37	926.97	907.57	941.44	917.26	949.01	Dry	948.86	908.30	933.40	905.44	928.48	906.86	941.55	Dry	938.98	Dry
6/9/06	Dry	907.43	927.07	907.64	941.54	917.37	948.99	Dry	948.87	908.32	933.55	905.59	928.48	907.01	941.60	Dry	938.98	Dry
6/10/06	Dry	907.48	927.03	907.62	941.48	917.36	948.97	Dry	948.83	908.34	933.49	905.54	928.51	906.96	941.52	Dry	938.97	Dry
6/10/06	Dry	907.53	927.04	907.56	941.46	917.36	948.95	Dry	948.80	908.35	933.48	905.53	928.55	906.93	941.52	Dry	938.97	Dry
6/10/06	Dry	907.59	927.07	907.64	941.48	917.33	949.03	Dry	948.88	908.37	933.48	905.51	928.55	906.92	941.53	Dry	938.96	Dry
6/10/06	Dry	907.65	927.17	907.70	941.60	917.44	949.03	Dry	948.89	908.39	933.63	905.65	928.55	907.07	941.60	Dry	938.97	Dry
6/11/06	Dry	907.70	927.11	907.66	941.52	917.42	949.02	Dry	948.86	908.40	933.54	905.59	928.58	906.99	941.50	Dry	938.96	Dry
6/11/06	Dry	907.75	927.12	907.60	941.50	917.40	949.01	Dry	948.85	908.42	933.51	905.56	928.61	906.96	941.50	Dry	938.95	Dry
6/11/06	Dry	907.80	927.14	907.65	941.53	917.36	949.07	Dry	948.92	908.43	933.51	905.54	928.61	906.94	941.52	Dry	938.95	Dry
6/11/06	Dry	907.85	927.22	907.66	941.61	917.44	949.06	Dry	948.91	908.45	933.61	905.63	928.60	907.04	941.56	Dry	938.95	Dry
6/12/06	Dry	907.89	927.15	907.58	941.52	917.38	949.03	Dry	948.88	908.47	933.51	905.53	928.62	906.92	941.46	Dry	938.94	Dry
6/12/06	Dry	907.93	927.14	907.48	941.49	917.32	949.01	Dry	948.86	908.48	933.46	905.47	928.65	906.85	941.46	Dry	938.93	Dry
6/12/06	Dry	907.96	927.16	907.49	941.51	917.25	949.07	Dry	948.91	908.49	933.45	905.40	928.65	906.79	941.47	Dry	938.92	Dry
6/12/06	Dry	908.00	927.23	907.49	941.59	917.27	949.07	Dry	948.93	908.50	933.53	905.44	928.64	906.84	941.51	Dry	938.92	Dry
6/13/06	Dry	908.03	927.21	907.47	941.55	917.24	949.09	Dry	948.93	908.51	933.50	905.39	928.67	906.77	941.46	Dry	938.92	Dry
6/13/06	Dry	908.06	927.23	907.42	941.57	917.23	949.07	Dry	948.92	908.53	933.52	905.38	928.72	906.76	941.47	Dry	938.91	Dry
6/13/06	Dry	908.10	927.28	907.52	941.61	917.21	949.16	Dry	949.00	908.53	933.56	905.37	928.72	906.77	941.50	Dry	938.91	Dry
6/13/06	Dry	908.14	927.36	907.55	941.70	917.31	949.14	Dry	948.99	908.55	933.68	905.49	928.73	906.88	941.54	Dry	938.91	Dry
6/14/06	Dry	908.18	927.35	907.55	941.66	917.31	949.13	Dry	948.99	908.56	933.65	905.47	928.77	906.85	941.48	Dry	938.91	Dry
6/14/06	Dry	908.20	927.33	907.47	941.63	917.31	949.08	Dry	948.94	908.57	933.62	905.44	928.79	906.82	941.46	Dry	938.90	Dry
6/14/06	Dry	908.24	927.37	907.55	941.64	917.26	949.16	Dry	949.01	908.58	933.62	905.41	928.79	906.80	941.48	Dry	938.89	Dry
6/14/06	Dry	908.29	927.49	907.65	941.77	917.38	949.17	Dry	949.04	908.60	933.78	905.56	928.81	906.96	941.56	Dry	938.90	Dry
6/15/06	Dry	908.33	927.47	907.68	941.73	917.41	949.16	Dry	949.02	908.61	933.76	905.57	928.84	906.95	941.49	Dry	938.89	Dry
6/15/06	Dry	908.37	927.50	907.65	941.74	917.46	949.11	Dry	948.99	908.63	933.78	905.61	928.89	906.99	941.51	Dry	938.89	Dry
6/15/06	Dry	908.42	927.52	907.74	941.75	917.45	949.17	Dry	949.04	908.64	933.78	905.61	928.89	907.00	941.51	Dry	938.89	Dry
6/15/06	Dry	908.47	927.59	907.75	941.82	917.55	949.12	Dry	949.02	908.66	933.87	905.72	928.89	907.11	941.54	Dry	938.89	Dry
6/16/06	Dry	908.51	927.53	907.69	941.73	917.51	949.09	Dry	948.97	908.67	933.77	905.64	928.91	907.02	941.45	Dry	938.88	Dry
6/16/06	Dry	908.53	927.50	907.58	941.66	917.44	949.04	Dry	948.93	908.68	933.69	905.56	928.93	906.93	941.42	Dry	938.87	Dry
6/16/06	Dry	908.56	927.55	907.63	941.69	917.38	949.12	Dry	948.99	908.69	933.69	905.52	928.93	906.90	941.45	Dry	938.87	Dry
6/16/06	Dry	908.59	927.64	907.64	941.78	917.44	949.11	Dry	949.00	908.70	933.78	905.59	928.94	906.97	941.50	Dry	938.86	Dry
6/17/06	Dry	908.61	927.62	907.60	941.72	917.40	949.09	Dry	948.98	908.71	933.72	905.53	928.96	906.90	941.43	Dry	938.86	Dry
6/17/06	Dry	908.62	927.61	907.49	941.68	917.36	949.06	Dry	948.94	908.72	933.68	905.47	928.99	906.83	941.42	Dry	938.85	Dry
6/17/06	Dry	908.64	927.67	907.56	941.72	917.31	949.16	Dry	949.02	908.73	933.70	905.44	929.00	906.81	941.45	Dry	938.85	Dry
6/17/06	Dry	908.67	927.77	907.60	941.82	917.38	949.16	Dry	949.04	908.74	933.82	905.53	929.01	906.91	941.50	Dry	938.85	Dry
6/18/06	Dry	908.69	927.75	907.57	941.77	917.37	949.15	Dry	949.02	908.75	933.77	905.49	929.04	906.85	941.43	Dry	938.84	Dry
6/18/06	Dry	908.69	927.74	907.50	941.75	917.35	949.14	Dry	949.00	908.76	933.74	905.45	929.07	906.80	941.42	Dry	938.83	Dry
6/18/06	Dry	908.71	927.81	907.60	941.79	917.32	949.23	Dry	949.09	908.76	933.78	905.44	929.07	906.81	941.45	Dry	938.83	Dry

TABLE 1. WATER LEVELS FOR 80-ACRE WSR PIEZOMETERS

MEASURE DATE	PIEZOMETRIC ELEVATION IN FEET ABOVE MEAN SEA LEVEL																	
	RPZ-1A	RPZ-1B	RPZ-2A	RPZ-2B	RPZ-3A	RPZ-3B	RPZ-4A	RPZ-4B	RPZ-5A	RPZ-5B	RPZ-6A	RPZ-6B	RPZ-7A	RPZ-7B	RPZ-8A	RPZ-8B	RPZ-9A	RPZ-9B
6/18/06	Dry	908.74	927.93	907.67	941.91	917.43	949.22	Dry	949.10	908.77	933.92	905.58	929.09	906.95	941.51	Dry	938.83	Dry
6/19/06	Dry	908.76	927.91	907.64	941.86	917.44	949.19	Dry	949.07	908.79	933.88	905.56	929.13	906.93	941.44	Dry	938.83	Dry
6/19/06	Dry	908.76	927.89	907.55	941.81	917.41	949.11	Dry	949.00	908.79	933.83	905.51	929.15	906.87	941.42	Dry	938.82	Dry
6/19/06	Dry	908.78	927.93	907.62	941.81	917.36	949.15	Dry	949.05	908.80	933.82	905.47	929.15	906.84	941.43	Dry	938.82	Dry
6/19/06	Dry	908.80	928.04	907.66	941.91	917.44	949.14	Dry	949.06	908.81	933.94	905.58	929.16	906.95	941.49	Dry	938.82	Dry
6/20/06	Dry	908.81	927.98	907.59	941.81	917.41	949.11	Dry	949.00	908.82	933.85	905.50	929.19	906.86	941.39	Dry	938.81	Dry
6/20/06	Dry	908.80	927.96	907.49	941.78	917.36	949.09	Dry	948.97	908.83	933.80	905.44	929.21	906.79	941.38	Dry	938.80	Dry
6/20/06	Dry	908.81	928.04	907.61	941.84	917.32	949.22	Dry	949.08	908.83	933.84	905.43	929.23	906.79	941.43	Dry	938.80	Dry
6/20/06	Dry	908.83	928.17	907.69	941.97	917.45	949.23	Dry	949.11	908.84	934.00	905.58	929.25	906.95	941.50	Dry	938.80	Dry
6/21/06	Dry	908.84	928.10	907.61	941.88	917.44	949.18	Dry	949.06	908.85	933.92	905.52	929.27	906.88	941.39	Dry	938.79	Dry
6/21/06	Dry	908.84	928.08	907.52	941.84	917.38	949.17	Dry	949.03	908.85	933.85	905.45	929.29	906.80	941.37	Dry	938.78	Dry
6/21/06	Dry	908.85	928.13	907.61	941.88	917.33	949.29	Dry	949.13	908.86	933.87	905.42	929.29	906.78	941.41	Dry	938.78	Dry
6/21/06	Dry	908.86	928.28	907.68	942.02	917.46	949.27	Dry	949.15	908.87	934.04	905.58	929.31	906.95	941.49	Dry	938.79	Dry
6/22/06	Dry	908.86	928.20	907.59	941.92	917.43	949.22	Dry	949.09	908.88	933.95	905.50	929.34	906.86	941.38	Dry	938.77	Dry
6/22/06	Dry	908.85	928.16	907.47	941.86	917.36	949.18	Dry	949.03	908.88	933.86	905.41	929.36	906.75	941.34	Dry	938.76	Dry
6/22/06	Dry	908.86	928.12	907.56	941.90	917.29	949.29	Dry	949.14	908.89	933.88	905.36	929.36	906.73	941.27	Dry	938.76	Dry
6/22/06	Dry	908.87	928.25	907.61	942.03	917.40	949.27	Dry	949.15	908.89	934.04	905.49	929.38	906.87	941.34	Dry	938.76	Dry
6/23/06	Dry	908.87	928.22	907.59	941.97	917.39	949.25	Dry	949.13	908.90	933.99	905.46	929.42	906.82	941.27	Dry	938.76	Dry
6/23/06	Dry	908.87	928.22	907.52	941.94	917.36	949.22	Dry	949.09	908.90	933.96	905.41	929.45	906.77	941.25	Dry	938.75	Dry
6/23/06	Dry	908.88	928.27	907.62	941.98	917.34	949.31	Dry	949.17	908.91	933.99	905.40	929.45	906.77	941.28	Dry	938.74	Dry
6/23/06	Dry	908.89	928.40	907.66	942.09	917.45	949.28	Dry	949.17	908.91	934.14	905.54	929.48	906.92	941.34	Dry	938.75	Dry
6/24/06	Dry	908.89	928.35	907.62	942.01	917.43	949.23	Dry	949.13	908.92	934.06	905.49	929.51	906.85	941.25	Dry	938.74	Dry
6/24/06	Dry	908.88	928.32	907.50	941.95	917.38	949.18	Dry	949.06	908.92	933.98	905.41	929.54	906.77	941.22	Dry	938.73	Dry
6/24/06	Dry	908.90	928.39	907.61	942.00	917.34	949.28	Dry	949.16	908.92	934.02	905.39	929.55	906.76	941.27	Dry	938.73	Dry
6/24/06	Dry	908.90	928.51	907.67	942.11	917.45	949.26	Dry	949.16	908.93	934.17	905.53	929.57	906.91	941.33	Dry	938.73	Dry
6/25/06	Dry	908.91	928.46	907.62	942.03	917.42	949.21	Dry	949.10	908.93	934.08	905.47	929.61	906.84	941.25	Dry	938.72	Dry
6/25/06	Dry	908.90	928.46	907.55	942.00	917.40	949.16	Dry	949.06	908.93	934.05	905.43	929.63	906.79	941.24	Dry	938.72	Dry
6/25/06	Dry	908.91	928.51	907.65	942.02	917.37	949.23	Dry	949.13	908.94	934.07	905.41	929.64	906.78	941.27	Dry	938.71	Dry
6/25/06	Dry	908.91	928.62	907.63	942.12	917.48	949.15	Dry	949.05	908.94	934.20	905.54	929.65	906.92	941.32	Dry	938.72	Dry
6/26/06	Dry	908.91	928.51	907.58	941.98	917.39	949.12	Dry	949.04	908.95	934.05	905.40	929.67	906.76	941.19	Dry	938.70	Dry
6/26/06	Dry	908.91	928.56	907.56	942.01	917.37	949.11	Dry	949.03	908.95	934.09	905.41	929.72	906.77	941.24	Dry	938.70	Dry
6/26/06	Dry	908.93	928.63	907.70	942.07	917.39	949.19	Dry	949.10	908.95	934.16	905.44	929.74	906.81	941.28	Dry	938.70	Dry
6/26/06	Dry	908.94	928.76	907.76	942.18	917.53	949.13	Dry	949.07	908.96	934.32	905.61	929.76	906.99	941.35	Dry	938.71	Dry
6/27/06	Dry	908.94	928.61	907.65	942.01	917.47	949.04	Dry	948.98	908.96	934.14	905.48	929.77	906.84	941.19	Dry	938.69	Dry
6/27/06	Dry	908.93	928.64	907.60	942.00	917.43	949.01	Dry	948.95	908.96	934.13	905.45	929.81	906.81	941.22	Dry	938.68	Dry
6/27/06	Dry	908.95	928.69	907.72	942.04	917.42	949.09	Dry	949.02	908.97	934.18	905.46	929.81	906.83	941.27	Dry	938.68	Dry
6/27/06	Dry	908.95	928.78	907.68	942.13	917.54	949.00	Dry	948.98	908.97	934.31	905.58	929.82	906.96	941.31	Dry	938.69	Dry
6/28/06	Dry	908.94	928.65	907.61	941.99	917.44	948.99	Dry	948.94	908.97	934.14	905.43	929.84	906.80	941.18	Dry	938.67	Dry
6/28/06	Dry	908.93	928.66	907.58	941.99	917.39	949.02	Dry	948.93	908.97	934.13	905.40	929.88	906.76	941.21	Dry	938.67	Dry
6/28/06	Dry	908.95	928.72	907.68	942.04	917.38	949.11	Dry	949.01	908.98	934.17	905.40	929.89	906.77	941.25	Dry	938.66	Dry
6/28/06	Dry	908.96	928.84	907.74	942.16	917.50	949.10	Dry	949.02	908.98	934.32	905.55	929.92	906.93	941.32	Dry	938.67	Dry
6/29/06	Dry	908.96	928.76	907.69	942.07	917.48	949.07	Dry	948.99	908.98	934.22	905.48	929.95	906.85	941.21	Dry	938.66	Dry
6/29/06	Dry	908.95	928.74	907.61	942.03	917.44	949.05	Dry	948.96	908.98	934.17	905.43	929.99	906.79	941.20	Dry	938.65	Dry
6/29/06	Dry	908.96	928.78	907.73	942.08	917.41	949.17	Dry	949.06	908.99	934.20	905.42	930.01	906.79	941.24	Dry	938.65	Dry
6/29/06	Dry	908.96	928.90	907.72	942.19	917.53	949.09	Dry	949.02	908.99	934.35	905.56	930.04	906.95	941.30	Dry	938.65	Dry
6/30/06	Dry	908.96	928.92	907.70	942.16	917.47	949.12	Dry	949.03	908.99	934.29	905.49	930.11	906.88	941.24	Dry	938.63	Dry
6/30/06	Dry	908.96	928.95	907.66	942.09	917.44	949.13	Dry	949.01	908.99	934.21	905.43	930.13	906.79	941.20	Dry	938.63	Dry
6/30/06	Dry	908.98	929.07	907.81	942.16	917.45	949.25	Dry	949.13	909.00	934.28	905.46	930.16	906.84	941.26	Dry	938.64	Dry
6/30/06	Dry	908.99	929.25	907.88	942.29	917.61	949.23	Dry	949.14	909.00	934.45	905.65	930.20	907.04	941.33	Dry	938.63	Dry
7/1/06	Dry	909.00	929.18	907.84	942.20	917.59	949.19	Dry	949.10	909.01	934.35	905.58	930.24	906.96	941.22	Dry	938.62	Dry
7/1/06	Dry	908.99	929.17	907.76	942.15	917.55	949.16	Dry	949.05	909.01	934.28	905.53	930.27	906.90	941.20	Dry	938.62	Dry
7/1/06	Dry	909.01	929.23	907.87	942.18	917.52	949.26	Dry	949.14	909.01	934.31	905.52	930.29	906.90	941.24	Dry	938.62	Dry
7/1/06	Dry	909.02	929.38	907.91	942.30	917.65	949.23	Dry	949.13	909.02	934.45	905.67	930.33	907.06	941.31	Dry	938.62	Dry
7/2/06	Dry	909.02	929.32	907.86	942.22	917.61	949.26	Dry	949.13	909.02	934.36	905.59	930.37	906.97	941.20	Dry	938.61	Dry
7/2/06	Dry	909.01	929.27	907.73	942.15	917.54	949.26	Dry	949.10	909.02	934.26	905.50	930.40	906.85	941.15	Dry	938.60	Dry
7/2/06	Dry	909.01	929.33	907.81	942.19	917.48	949.37	Dry	949.20	909.02	934.27	905.44	930.41	906.82	941.20	Dry	938.60	Dry
7/2/06	Dry	909.01	929.46	907.81	942.31	917.57	949.34	Dry	949.21	909.03	934.41	905.56	930.43	906.93	941.26	Dry	938.60	Dry
7/3/06	Dry	909.01	929.42	907.79	942.24	917.51	949.35	Dry	949.22	909.03	934.33	905.47	930.48	906.84	941.18	Dry	938.59	Dry
7/3/06	Dry	909.00	929.44	907.71	942.23	917.49	949.34	Dry	949.18	909.02	934.33	905.44	930.53	906.80	941.18	Dry	938.58	Dry
7/3/06	Dry	909.00	929.51	907.80	942.28	917.45	949.43	Dry	949.28	909.03	934.37	905.42	930.54	906.79	941.23	Dry	938.58	Dry
7/3/06	Dry	909.01	929.64	907.84	942.38	917.55	949.41	Dry	949.27	909.03	934.50	905.54	930.57	906.92	941.28	Dry	938.58	Dry
7/4/06	Dry	909.01	929.60	907.82	942.31	917.53	949.39	Dry	949.26	909.03	934.44	905.48	930.62	906.85	941.20	Dry	938.57	Dry
7/4/06	Dry	909.00	929.60	907.74	942.28	917.51	949.34	Dry	949.21	909.03	934.42	905.45	930.67	906.81	941.19	Dry	938.57	Dry
7/4/06	Dry	909.01	929.66	907.85	942.31	917.46	949.46	Dry	949.29	909.03	934.44	905.42	930.69	906.80	941.22	Dry	938.57	Dry
7/4/06	Dry	909.02	929.83	907.93	942.46	917.60	949.47	Dry	949.34	909.04	934.62	905.58	930.73	906.97	941.31	Dry	938.57	Dry
7/5/06	Dry	909.02	929.78	907.86	942.39	917.59	949.43	Dry	949.30	909.04	934.56	905.53	930.78	906.91	941.21	Dry	938.56	Dry
7/5/06	Dry	909.01	929.72	907.76	942.29	917.50	949.44	Dry	949.29	909.04	934.44	905.40	930.81	906.77	941.15	Dry	938.55	Dry
7/5/06	Dry	909.01	929.86	907.86	942.38	917.49	949.57	Dry	949.37	909.04	934.54	905.42	930.87	906.80	941.23	Dry	938.55	Dry
7/5/06	Dry	909.03	930.03	907.94	942.51	917.59	949.59	Dry	949.43	909.04	934.71	905.55	930.95	906.94	941.32	Dry	938.55	Dry
7/6/06	Dry	909.03	930.04	907.93	942.46	917.61	949.57	Dry	949.40	909.04	934.69	905.54	930.99	906.92	941.25	Dry	938.54	Dry
7/6/06	Dry	909.02	930.05	907.84	942.41	917.59	949.51	Dry	949.36	909.04	934.65	905.49	931.03	906.86	941.23	Dry	938.54	Dry
7/6/06	Dry	909.03	930.11	907.91	942.43	917.54	949.59	Dry	949.43	909.04	934.67	905.45	931.05	906.83	941.25	Dry	938.53	Dry
7/6/06	Dry	909.03	930.25	907.93	942.52	917.62	949.54	Dry	949.41	909.05	934.80	905.55	931.09	906.94	941.30	Dry	938.54	Dry
7/7/06	Dry	909.03	930.21	907.89	942.43	917.58	949.50	Dry	949.37	909.05	934.72	905.47	931.14	906.85	941.21	Dry	938.53	Dry
7/7/06	Dry	909.02	930.25	907.80	942.43	917.56	949.47	Dry	949.33	909.04	934.72	905.45	931.18	906.82	941.23	Dry	938.52	Dry
7/7/06	Dry	909.01	930.25	907.87	942.40	917.47	949.59	Dry	949.38	909.04	934.68	905.35	931.23	906.72	941.21	Dry	938.51	Dry
7/7/06	Dry	909.02	930.44	907.93	942.56	917.57	949.59	Dry	949.45	909.05	934.87	905.48	931.30	906.88	941.33	Dry	938.52	Dry
7/8/06	Dry	909.02	930.41	907.91	942.50	917.56	949.57	Dry	949.43	909.05	934.83	905.45	931.34	906.83	941.26	Dry	938.51	Dry
7/8/06	Dry	909.02	930.46	907.88	942.51	917.57	949.54	Dry	949.40	909.04	934.86	905.45	931.39	906.84	941.28	Dry	938.51	Dry
7/8/06	Dry	909.04	930.53	908.00	942.55	917.57	949.60	Dry	949.47	909.05	934.90	905.47	931.42	906.86	941.32	Dry	938.51	Dry
7/8/06	Dry	909.05	930.69	908.11	942.66	917.70	949.57	Dry	949.48	909.05	935.05	905.63	931.46	907.04	941.39	Dry	938.51	Dry
7/9/06	Dry	909.07	930.64	908.11	942.58	917.72	949.53	Dry	949.42	909.06	934.99	905.61	931.52	907.01	941.30	Dry	938.50	Dry
7/9/06	Dry	909.07	930.66	908.08	942.57	917.73	949.51	Dry	949.39	909.06	934.98	905.62	931.57	907.00	941.30	Dry	938.50	Dry
7/9/06	Dry	909.08	930.71	908.19	942.60	917.73	949.59	Dry	949.47	909.06	935.01	905.63	931.59	907.03	941.33	Dry	938.50	Dry
7/9/06	Dry	909.10	930.86	908.28	942.71	917.86	949.59	Dry	949.48	909.07	935.16	905.79	931.64	907.19	941.39	Dry	938.50	Dry

TABLE 1. WATER LEVELS FOR 80-ACRE WSR PIEZOMETERS

MEASURE DATE	PIEZOMETRIC ELEVATION IN FEET ABOVE MEAN SEA LEVEL																	
	RPZ-1A	RPZ-1B	RPZ-2A	RPZ-2B	RPZ-3A	RPZ-3B	RPZ-4A	RPZ-4B	RPZ-5A	RPZ-5B	RPZ-6A	RPZ-6B	RPZ-7A	RPZ-7B	RPZ-8A	RPZ-8B	RPZ-9A	RPZ-9B
7/10/06	Dry	909.11	930.76	908.20	942.60	917.85	949.55	Dry	949.41	909.07	935.04	905.72	931.68	907.10	941.26	Dry	938.49	Dry
7/10/06	Dry	909.11	930.76	908.11	942.58	917.81	949.53	Dry	949.38	909.07	934.99	905.67	931.73	907.05	941.26	Dry	938.48	Dry
7/10/06	Dry	909.12	930.79	908.20	942.60	917.75	949.65	Dry	949.49	909.07	934.98	905.62	931.74	907.01	941.28	Dry	938.48	Dry
7/10/06	Dry	909.14	930.94	908.26	942.72	917.85	949.66	Dry	949.52	909.08	935.13	905.75	931.78	907.14	941.35	Dry	938.48	Dry
7/11/06	Dry	909.14	930.88	908.21	942.65	917.83	949.64	Dry	949.48	909.08	935.05	905.69	931.83	907.07	941.26	Dry	938.47	Dry
7/11/06	Dry	909.13	930.87	908.13	942.62	917.79	949.62	Dry	949.46	909.08	935.01	905.63	931.87	907.01	941.24	Dry	938.46	Dry
7/11/06	Dry	909.14	930.91	908.19	942.65	917.73	949.71	Dry	949.54	909.08	935.01	905.58	931.88	906.97	941.26	Dry	938.46	Dry
7/11/06	Dry	909.15	931.05	908.25	942.76	917.81	949.69	Dry	949.57	909.08	935.15	905.69	931.94	907.09	941.33	Dry	938.46	Dry
7/12/06	Dry	909.15	931.01	908.20	942.69	917.80	949.65	Dry	949.51	909.09	935.09	905.64	931.98	907.02	941.24	Dry	938.45	Dry
7/12/06	Dry	909.13	930.97	908.09	942.64	917.74	949.60	Dry	949.46	909.08	935.03	905.56	932.02	906.93	941.21	Dry	938.45	Dry
7/12/06	Dry	909.14	931.04	908.19	942.69	917.69	949.70	Dry	949.55	909.09	935.07	905.53	932.04	906.92	941.26	Dry	938.44	Dry
7/12/06	Dry	909.15	931.20	908.27	942.83	917.80	949.70	Dry	949.58	909.09	935.24	905.68	932.10	907.07	941.34	Dry	938.45	Dry
7/13/06	Dry	909.15	931.13	908.21	942.74	917.80	949.64	Dry	949.51	909.09	935.17	905.63	932.15	907.01	941.23	Dry	938.44	Dry
7/13/06	Dry	909.14	931.10	908.13	942.69	917.74	949.60	Dry	949.48	909.09	935.11	905.56	932.19	906.92	941.20	Dry	938.43	Dry
7/13/06	Dry	909.15	931.17	908.23	942.73	917.71	949.69	Dry	949.55	909.09	935.14	905.54	932.20	906.92	941.25	Dry	938.42	Dry
7/13/06	Dry	909.17	931.32	908.32	942.87	917.83	949.68	Dry	949.58	909.09	935.32	905.69	932.27	907.08	941.33	Dry	938.43	Dry
7/14/06	Dry	909.17	931.25	908.28	942.78	917.83	949.63	Dry	949.53	909.10	935.24	905.64	932.31	907.03	941.23	Dry	938.42	Dry
7/14/06	Dry	909.16	931.21	908.19	942.73	917.78	949.58	Dry	949.46	909.09	935.18	905.58	932.35	906.95	941.20	Dry	938.41	Dry
7/14/06	Dry	909.17	931.28	908.31	942.79	917.76	949.68	Dry	949.56	909.10	935.23	905.58	932.39	906.97	941.25	Dry	938.41	Dry
7/14/06	Dry	909.19	931.44	908.42	942.92	917.90	949.66	Dry	949.58	909.10	935.41	905.75	932.44	907.15	941.33	Dry	938.42	Dry
7/15/06	Dry	909.19	931.36	908.30	942.83	917.91	949.53	Dry	949.48	909.10	935.33	905.71	932.48	907.10	941.22	Dry	938.41	Dry
7/15/06	Dry	909.18	931.25	908.20	942.70	917.79	949.51	Dry	949.40	909.10	935.17	905.56	932.51	906.93	941.14	Dry	938.39	Dry
7/15/06	Dry	909.19	931.36	908.33	942.80	917.76	949.60	Dry	949.50	909.10	935.26	905.57	932.53	906.97	941.25	Dry	938.39	Dry
7/15/06	Dry	909.19	931.42	908.36	942.85	917.86	949.56	Dry	949.44	909.10	935.33	905.66	932.54	907.03	941.25	Dry	938.39	Dry
7/16/06	Dry	909.18	931.46	908.24	942.75	917.78	949.49	Dry	949.41	909.10	935.23	905.55	932.60	906.92	941.16	Dry	938.38	Dry
7/16/06	Dry	909.17	931.56	908.17	942.74	917.73	949.48	Dry	949.36	909.10	935.21	905.49	932.66	906.87	941.16	Dry	938.38	Dry
7/16/06	Dry	909.18	931.67	908.31	942.81	917.71	949.58	Dry	949.47	909.10	935.28	905.50	932.69	906.90	941.24	Dry	938.37	Dry
7/16/06	Dry	909.19	931.81	908.37	942.93	917.85	949.55	Dry	949.47	909.11	935.45	905.66	932.72	907.06	941.30	Dry	938.38	Dry
7/17/06	Dry	909.19	931.71	908.25	942.81	917.80	949.46	Dry	949.37	909.10	935.33	905.56	932.78	906.96	941.17	Dry	938.37	Dry
7/17/06	Dry	909.18	931.69	908.21	942.79	917.75	949.45	Dry	949.36	909.10	935.29	905.50	932.80	906.89	941.19	Dry	938.36	Dry
7/17/06	Dry	909.19	931.77	908.35	942.85	917.75	949.55	Dry	949.45	909.11	935.35	905.52	932.82	906.92	941.25	Dry	938.36	Dry
7/17/06	Dry	909.21	931.90	908.42	942.97	917.90	949.52	Dry	949.44	909.11	935.51	905.68	932.84	907.09	941.32	Dry	938.36	Dry
7/18/06	Dry	909.21	931.80	908.38	942.86	917.87	949.48	Dry	949.39	909.11	935.41	905.61	932.89	907.01	941.21	Dry	938.35	Dry
7/18/06	Dry	909.21	931.80	908.33	942.85	917.85	949.44	Dry	949.35	909.11	935.39	905.59	932.93	906.99	941.22	Dry	938.35	Dry
7/18/06	Dry	909.22	931.85	908.46	942.88	917.83	949.52	Dry	949.43	909.11	935.42	905.60	932.94	907.01	941.26	Dry	938.34	Dry
7/18/06	Dry	909.24	931.97	908.50	942.99	917.97	949.45	Dry	949.41	909.11	935.55	905.75	932.97	907.17	941.31	Dry	938.35	Dry
7/19/06	Dry	909.24	931.85	908.45	942.86	917.93	949.40	Dry	949.32	909.12	935.43	905.66	932.99	907.07	941.20	Dry	938.33	Dry
7/19/06	Dry	909.24	931.83	908.38	942.84	917.89	949.37	Dry	949.29	909.11	935.39	905.62	933.03	907.02	941.21	Dry	938.33	Dry
7/19/06	Dry	909.25	931.86	908.49	942.88	917.86	949.44	Dry	949.36	909.12	935.42	905.61	933.02	907.03	941.25	Dry	938.32	Dry
7/19/06	Dry	909.27	931.95	908.54	942.98	917.98	949.41	Dry	949.36	909.12	935.55	905.74	933.04	907.16	941.30	Dry	938.33	Dry
7/20/06	Dry	909.27	931.84	908.49	942.88	917.95	949.37	Dry	949.31	909.12	935.45	905.67	933.08	907.08	941.20	Dry	938.32	Dry
7/20/06	Dry	909.26	931.80	908.40	942.85	917.90	949.33	Dry	949.26	909.12	935.39	905.61	933.11	907.02	941.19	Dry	938.31	Dry
7/20/06	Dry	909.27	931.79	908.47	942.86	917.83	949.40	Dry	949.32	909.12	935.38	905.56	933.09	906.98	941.21	Dry	938.30	Dry
7/20/06	Dry	909.28	931.89	908.53	942.96	917.93	949.39	Dry	949.34	909.12	935.51	905.67	933.09	907.09	941.27	Dry	938.30	Dry
7/21/06	Dry	909.29	931.84	908.54	942.93	917.93	949.40	Dry	949.32	909.12	935.48	905.65	933.16	907.07	941.22	Dry	938.30	Dry
7/21/06	Dry	909.29	931.81	908.50	942.92	917.93	949.37	Dry	949.28	909.12	935.47	905.64	933.19	907.06	941.21	Dry	938.29	Dry
7/21/06	Dry	909.30	931.85	908.62	942.95	917.93	949.44	Dry	949.35	909.12	935.50	905.66	933.18	907.08	941.25	Dry	938.29	Dry
7/21/06	Dry	909.33	931.95	908.67	943.04	918.05	949.39	Dry	949.34	909.13	935.63	905.80	933.21	907.23	941.30	Dry	938.29	Dry
7/22/06	Dry	909.34	931.83	908.63	942.93	918.01	949.37	Dry	949.29	909.13	935.50	905.71	933.24	907.13	941.18	Dry	938.28	Dry
7/22/06	Dry	909.34	931.83	908.57	942.93	918.00	949.32	Dry	949.26	909.13	935.49	905.70	933.27	907.12	941.20	Dry	938.28	Dry
7/22/06	Dry	909.35	931.83	908.64	942.93	917.96	949.37	Dry	949.32	909.13	935.47	905.67	933.24	907.09	941.21	Dry	938.27	Dry
7/22/06	Dry	909.37	931.94	908.69	943.02	918.05	949.33	Dry	949.30	909.14	935.59	905.78	933.28	907.22	941.27	Dry	938.27	Dry
7/23/06	Dry	909.38	931.87	908.67	942.96	918.04	949.29	Dry	949.25	909.14	935.53	905.75	933.32	907.17	941.20	Dry	938.27	Dry
7/23/06	Dry	909.37	931.83	908.62	942.91	918.02	949.27	Dry	949.21	909.14	935.48	905.70	933.34	907.12	941.18	Dry	938.26	Dry
7/23/06	Dry	909.39	931.87	908.73	942.95	918.00	949.36	Dry	949.29	909.14	935.50	905.70	933.32	907.14	941.23	Dry	938.25	Dry
7/23/06	Dry	909.41	932.00	908.79	943.08	918.13	949.33	Dry	949.29	909.15	935.67	905.86	933.33	907.30	941.29	Dry	938.26	Dry
7/24/06	Dry	909.42	931.89	908.76	942.97	918.09	949.35	Dry	949.26	909.15	935.54	905.78	933.37	907.21	941.18	Dry	938.25	Dry
7/24/06	Dry	909.42	931.90	908.74	942.98	918.10	949.35	Dry	949.26	909.15	935.54	905.78	933.41	907.21	941.21	Dry	938.24	Dry
7/24/06	Dry	909.44	931.93	908.88	943.03	918.11	949.45	Dry	949.35	909.16	935.57	905.81	933.40	907.24	941.25	Dry	938.24	Dry
7/24/06	Dry	909.47	932.04	908.92	943.12	918.24	949.41	Dry	949.36	909.16	935.70	905.95	933.40	907.38	941.30	Dry	938.24	Dry
7/25/06	Dry	909.48	931.95	908.87	943.04	918.22	949.39	Dry	949.30	909.17	935.60	905.89	933.44	907.32	941.20	Dry	938.23	Dry
7/25/06	Dry	909.47	931.87	908.74	942.96	918.17	949.33	Dry	949.23	909.17	935.49	905.81	933.44	907.21	941.16	Dry	938.22	Dry
7/25/06	Dry	909.49	931.91	908.83	943.00	918.10	949.44	Dry	949.34	909.17	935.50	905.76	933.43	907.19	941.21	Dry	938.22	Dry
7/25/06	Dry	909.49	932.05	908.87	943.13	918.21	949.42	Dry	949.35	909.18	935.65	905.91	933.43	907.33	941.30	Dry	938.22	Dry
7/26/06	Dry	909.48	931.83	908.66	942.92	918.05	949.40	Dry	949.25	909.18	935.39	905.66	933.44	907.07	941.09	Dry	938.21	Dry
7/26/06	Dry	909.46	931.97	908.64	942.98	918.01	949.47	Dry	949.32	909.18	935.42	905.62	933.49	907.04	941.17	Dry	938.20	Dry
7/26/06	Dry	909.47	932.06	908.71	943.05	917.97	949.60	Dry	949.42	909.18	935.47	905.60	933.52	907.03	941.21	Dry	938.19	Dry
7/26/06	Dry	909.48	932.22	908.75	943.19	918.07	949.64	Dry	949.48	909.18	935.64	905.73	933.54	907.17	941.30	Dry	938.20	Dry
7/27/06	Dry	909.47	932.16	908.68	943.12	918.04	949.64	Dry	949.49	909.18	935.57	905.65	933.59	907.08	941.22	Dry	938.19	Dry
7/27/06	Dry	909.46	932.16	908.63	943.10	917.98	949.64	Dry	949.48	909.18	935.54	905.58	933.62	907.01	941.21	Dry	938.18	Dry
7/27/06	Dry	909.47	932.22	908.73	943.15	917.95	949.72	Dry	949.56	909.18	935.59	905.57	933.65	907.01	941.26	Dry	938.18	Dry
7/27/06	Dry	909.50	932.37	908.80	943.26	918.07	949.70	Dry	949.59	909.19	935.75	905.71	933.67	907.16	941.34	Dry	938.18	Dry
7/28/06	Dry	909.50	932.29	908.73	943.17	918.05	949.66	Dry	949.52	909.19	935.68	905.64	933.71	907.08	941.24	Dry	938.17	Dry
7/28/06	Dry	909.50	932.29	908.70	943.15	918.02	949.65	Dry	949.52	909.18	935.66	905.61	933.76	907.05	941.26	Dry	938.16	Dry
7/28/06	Dry	909.51	932.34	908.79	943.19	918.01	949.72	Dry	949.59	909.19	935.70	905.61	933.79	907.06	941.30	Dry	938.16	Dry
7/28/06	Dry	909.53	932.49	908.85	943.31	918.13	949.69	Dry	949.59	909.19	935.87	905.75	933.83	907.22	941.38	Dry	938.17	Dry
7/29/06	Dry	909.54	932.39	908.80	943.21	918.12	949.69	Dry	949.54	909.19	935.76	905.70	933.85	907.14	941.30	Dry	938.16	Dry
7/29/06	Dry	909.53	932.37	908.74	943.20	918.09	949.71	Dry	949.55	909.19	935.73	905.65	933.89	907.09	941.29	Dry	938.15	Dry
7/29/06	Dry	909.55	932.39	908.80	943.22	918.04	949.77	Dry	949.62	909.19	935.73	905.60	933.91	907.06	941.31	Dry	938.14	Dry
7/29/06	Dry	909.56	932.55	908.88	943.35	918.15	949.75	Dry	949.66	909.19	935.90	905.75	933.96	907.22	941.41	Dry	938.15	Dry
7/30/06	Dry	909.57	932.48	908.81	943.25	918.13	949.65	Dry	949.56	909.19	935.82	905.69	934.00	907.15	941.32	Dry	938.14	Dry
7/30/06	Dry	909.58	932.47	908.79	943.22	918.10	949.66	Dry	949.54	909.19	935.78	905.65	934.03	907.11	941.32	Dry	938.13	Dry
7/30/06	Dry	909.60	932.51	908.91	943.27	918.09	949.77	Dry	949.62	909.19	935.82	905.66	934.07	907.13	941.37	Dry	938.13	Dry
7/30/06	Dry	909.63	932.66	908.98	943.40	918.22	949.76	Dry	949.65	909.19	936.00	905.82	934.12	907.30	941.46	Dry	938.14	Dry
7/31/06	Dry	909.65	932.59	908.98	943.33	918.23	949.76	Dry	949.63	909.20	935.92	905.79	934.15	907.26	941.38	Dry	938.12	Dry

TABLE 1. WATER LEVELS FOR 80-ACRE WSR PIEZOMETERS

MEASURE DATE	PIEZOMETRIC ELEVATION IN FEET ABOVE MEAN SEA LEVEL																	
	RPZ-1A	RPZ-1B	RPZ-2A	RPZ-2B	RPZ-3A	RPZ-3B	RPZ-4A	RPZ-4B	RPZ-5A	RPZ-5B	RPZ-6A	RPZ-6B	RPZ-7A	RPZ-7B	RPZ-8A	RPZ-8B	RPZ-9A	RPZ-9B
7/31/06	Dry	909.66	932.58	908.93	943.31	918.23	949.76	Dry	949.61	909.20	935.89	905.77	934.19	907.23	941.37	Dry	938.12	Dry
7/31/06	Dry	909.69	932.61	909.02	943.34	918.21	949.84	Dry	949.69	909.20	935.91	905.77	934.20	907.24	941.41	Dry	938.11	Dry
7/31/06	Dry	909.72	932.73	909.06	943.43	918.31	949.80	Dry	949.70	909.20	936.03	905.89	934.23	907.36	941.48	Dry	938.12	Dry
8/1/06	Dry	909.73	932.63	908.97	943.32	918.28	949.74	Dry	949.61	909.20	935.91	905.80	934.26	907.27	941.38	Dry	938.11	Dry
8/1/06	Dry	909.73	932.59	908.88	943.28	918.21	949.71	Dry	949.59	909.20	935.84	905.72	934.29	907.18	941.37	Dry	938.10	Dry
8/1/06	Dry	909.74	932.64	908.96	943.31	918.16	949.80	Dry	949.67	909.20	935.86	905.69	934.31	907.16	941.41	Dry	938.09	Dry
8/1/06	Dry	909.76	932.75	908.98	943.41	918.24	949.77	Dry	949.67	909.20	935.98	905.79	934.34	907.26	941.47	Dry	938.09	Dry
8/2/06	Dry	909.77	932.67	908.90	943.32	918.19	949.73	Dry	949.61	909.20	935.89	905.69	934.38	907.16	941.39	Dry	938.08	Dry
8/2/06	Dry	909.76	932.65	908.83	943.29	918.14	949.71	Dry	949.58	909.19	935.84	905.63	934.41	907.09	941.39	Dry	938.08	Dry
8/2/06	Dry	909.78	932.71	908.93	943.34	918.10	949.80	Dry	949.67	909.20	935.89	905.61	934.43	907.10	941.44	Dry	938.07	Dry
8/2/06	Dry	909.81	932.86	909.04	943.48	918.23	949.81	Dry	949.71	909.20	936.07	905.77	934.46	907.26	941.53	Dry	938.08	Dry
8/3/06	Dry	909.83	932.80	909.02	943.40	918.25	949.77	Dry	949.66	909.20	936.02	905.74	934.51	907.22	941.45	Dry	938.07	Dry
8/3/06	Dry	909.84	932.79	908.95	943.38	918.24	949.73	Dry	949.62	909.20	935.99	905.72	934.54	907.20	941.45	Dry	938.06	Dry
8/3/06	Dry	909.86	932.81	909.04	943.40	918.21	949.79	Dry	949.68	909.20	936.00	905.71	934.55	907.20	941.48	Dry	938.06	Dry
8/3/06	Dry	909.89	932.93	909.07	943.49	918.32	949.75	Dry	949.67	909.20	936.12	905.83	934.57	907.32	941.54	Dry	938.06	Dry
8/4/06	Dry	909.90	932.80	909.01	943.36	918.26	949.71	Dry	949.61	909.20	935.98	905.72	934.59	907.20	941.43	Dry	938.05	Dry
8/4/06	Dry	909.91	932.80	908.94	943.36	918.24	949.67	Dry	949.58	909.20	935.97	905.70	934.63	907.18	941.45	Dry	938.04	Dry
8/4/06	Dry	909.93	932.81	909.01	943.37	918.18	949.73	Dry	949.63	909.20	935.96	905.65	934.64	907.14	941.47	Dry	938.04	Dry
8/4/06	Dry	909.95	932.93	909.03	943.47	918.28	949.69	Dry	949.62	909.20	936.09	905.76	934.65	907.26	941.54	Dry	938.04	Dry
8/5/06	Dry	909.96	932.82	909.00	943.37	918.23	949.68	Dry	949.58	909.20	935.97	905.67	934.69	907.16	941.45	Dry	938.03	Dry
8/5/06	Dry	909.97	932.82	908.93	943.37	918.21	949.66	Dry	949.55	909.19	935.96	905.65	934.72	907.14	941.47	Dry	938.02	Dry
8/5/06	Dry	909.99	932.86	909.03	943.41	918.18	949.73	Dry	949.63	909.19	936.00	905.63	934.72	907.14	941.51	Dry	938.02	Dry
8/5/06	Dry	910.02	932.98	909.11	943.52	918.29	949.72	Dry	949.64	909.20	936.15	905.77	934.73	907.29	941.58	Dry	938.02	Dry
8/6/06	Dry	910.05	932.92	909.11	943.46	918.31	949.70	Dry	949.61	909.20	936.10	905.76	934.77	907.26	941.52	Dry	938.02	Dry
8/6/06	Dry	910.07	932.91	909.07	943.45	918.31	949.68	Dry	949.58	909.19	936.08	905.75	934.81	907.25	941.52	Dry	938.01	Dry
8/6/06	Dry	910.11	932.91	909.15	943.46	918.29	949.74	Dry	949.64	909.20	936.08	905.74	934.79	907.25	941.54	Dry	938.01	Dry
8/6/06	Dry	910.17	933.03	909.20	943.56	918.40	949.71	Dry	949.65	909.20	936.22	905.88	934.80	907.39	941.60	Dry	938.01	Dry
8/7/06	Dry	910.21	932.93	909.17	943.47	918.37	949.68	Dry	949.60	909.20	936.11	905.81	934.84	907.32	941.51	Dry	938.00	Dry
8/7/06	Dry	910.25	932.87	909.07	943.42	918.34	949.64	Dry	949.55	909.20	936.04	905.75	934.85	907.25	941.49	Dry	937.99	Dry
8/7/06	Dry	910.32	932.88	909.15	943.44	918.28	949.73	Dry	949.61	909.20	936.04	905.71	934.83	907.23	941.53	Dry	937.99	Dry
8/7/06	Dry	910.43	932.99	909.18	943.54	918.37	949.70	Dry	949.62	909.20	936.16	905.82	934.84	907.33	941.58	Dry	937.99	Dry
8/8/06	Dry	910.51	932.87	909.08	943.43	918.32	949.65	Dry	949.55	909.20	936.04	905.71	934.86	907.22	941.48	Dry	937.98	Dry
8/8/06	Dry	910.57	932.86	909.02	943.43	918.27	949.64	Dry	949.54	909.19	936.01	905.66	934.89	907.17	941.50	Dry	937.97	Dry
8/8/06	Dry	910.71	932.90	909.13	943.47	918.24	949.73	Dry	949.62	909.20	936.04	905.64	934.88	907.17	941.55	Dry	937.96	Dry
8/8/06	Dry	910.89	933.03	909.19	943.58	918.36	949.71	Dry	949.63	909.20	936.20	905.79	934.89	907.32	941.61	Dry	937.97	Dry
8/9/06	Dry	911.04	932.93	909.13	943.49	918.34	949.68	Dry	949.57	909.19	936.12	905.73	934.92	907.25	941.52	Dry	937.96	Dry
8/9/06	Dry	911.15	932.89	909.06	943.47	918.30	949.67	Dry	949.55	909.19	936.07	905.68	934.94	907.19	941.51	Dry	937.95	Dry
8/9/06	Dry	911.29	932.94	909.18	943.53	918.28	949.77	Dry	949.65	909.19	936.11	905.67	934.96	907.22	941.57	Dry	937.95	Dry
8/9/06	Dry	911.39	933.02	909.17	943.59	918.40	949.73	Dry	949.62	909.19	936.21	905.78	934.94	907.31	941.59	Dry	937.96	Dry
8/10/06	Dry	911.47	932.95	909.18	943.53	918.34	949.77	Dry	949.65	909.19	936.13	905.70	934.99	907.24	941.54	Dry	937.94	Dry
8/10/06	Dry	911.51	932.97	909.13	943.55	918.35	949.77	Dry	949.63	909.19	936.15	905.71	935.02	907.25	941.56	Dry	937.94	Dry
8/10/06	Dry	911.62	933.01	909.25	943.59	918.33	949.88	Dry	949.73	909.19	936.18	905.70	935.03	907.26	941.59	Dry	937.93	Dry
8/10/06	Dry	911.68	933.11	909.19	943.65	918.45	949.79	Dry	949.68	909.19	936.27	905.82	935.02	907.36	941.63	Dry	937.93	Dry
8/11/06	Dry	911.74	933.06	909.20	943.59	918.40	949.66	Dry	949.64	909.19	936.22	905.76	935.08	907.30	941.59	Dry	937.92	Dry
8/11/06	Dry	911.77	933.06	909.14	943.52	918.38	949.37	Dry	949.47	909.19	936.22	905.72	935.12	907.27	941.58	Dry	937.92	Dry
8/11/06	Dry	911.90	933.05	909.25	943.45	918.34	949.18	Dry	949.35	909.19	936.23	905.71	935.12	907.26	941.60	Dry	937.91	Dry
8/11/06	Dry	912.04	933.03	909.31	943.47	918.46	948.84	Dry	949.14	909.19	936.37	905.87	935.12	907.43	941.68	Dry	937.92	Dry
8/12/06	Dry	912.11	932.68	909.22	943.19	918.40	948.51	Dry	948.82	909.19	936.15	905.76	935.08	907.29	941.55	Dry	937.91	Dry
8/12/06	Dry	912.18	932.58	909.19	943.13	918.38	948.36	Dry	948.69	909.19	936.12	905.78	935.09	907.32	941.61	Dry	937.90	Dry
8/12/06	Dry	912.30	932.48	909.26	943.09	918.36	948.37	Dry	948.65	909.20	936.10	905.78	935.03	907.33	941.63	Dry	937.90	Dry
8/12/06	Dry	912.43	932.50	909.34	943.13	918.46	948.35	Dry	948.60	909.20	936.19	905.92	934.96	907.48	941.70	Dry	937.90	Dry
8/13/06	Dry	912.48	932.32	909.28	943.00	918.44	948.32	Dry	948.54	909.20	936.05	905.86	934.90	907.41	941.61	Dry	937.89	Dry
8/13/06	Dry	912.50	932.20	909.21	942.95	918.39	948.30	Dry	948.49	909.20	935.96	905.82	934.83	907.37	941.61	Dry	937.89	Dry
8/13/06	Dry	912.60	932.11	909.28	942.93	918.33	948.39	Dry	948.54	909.20	935.90	905.78	934.70	907.33	941.63	Dry	937.88	Dry
8/13/06	Dry	912.67	932.15	909.28	943.00	918.42	948.35	Dry	948.51	909.20	935.97	905.89	934.60	907.45	941.68	Dry	937.88	Dry
8/14/06	Dry	912.69	931.95	909.21	942.87	918.34	948.36	Dry	948.47	909.20	935.79	905.78	934.52	907.33	941.59	Dry	937.87	Dry
8/14/06	Dry	912.70	931.87	909.16	942.85	918.29	948.38	Dry	948.45	909.20	935.72	905.74	934.47	907.29	941.61	Dry	937.86	Dry
8/14/06	Dry	912.89	931.83	909.26	942.88	918.26	948.50	Dry	948.55	909.20	935.70	905.72	934.36	907.28	941.64	Dry	937.86	Dry
8/14/06	Dry	912.88	931.89	909.25	942.97	918.37	948.47	Dry	948.48	909.20	935.80	905.86	934.28	907.43	941.70	Dry	937.86	Dry
8/15/06	Dry	912.94	931.71	909.22	942.87	918.31	948.52	Dry	948.53	909.20	935.64	905.75	934.23	907.32	941.62	Dry	937.85	Dry
8/15/06	Dry	912.95	931.65	909.19	942.87	918.30	948.56	Dry	948.55	909.20	935.60	905.74	934.18	907.30	941.63	Dry	937.85	Dry
8/15/06	Dry	913.11	931.60	909.26	942.88	918.27	948.68	Dry	948.63	909.20	935.57	905.72	934.12	907.29	941.65	Dry	937.84	Dry
8/15/06	Dry	913.18	931.65	909.32	942.98	918.38	948.71	Dry	948.67	909.20	935.74	905.85	934.07	907.43	941.72	Dry	937.84	Dry
8/16/06	Dry	913.18	931.50	909.27	942.90	918.36	948.72	Dry	948.67	909.20	935.63	905.79	934.02	907.37	941.64	Dry	937.83	Dry
8/16/06	Dry	913.16	931.40	909.18	942.86	918.32	948.72	Dry	948.65	909.19	935.54	905.74	933.97	907.31	941.63	Dry	937.83	Dry
8/16/06	Dry	913.30	931.35	909.25	942.88	918.26	948.83	Dry	948.74	909.20	935.50	905.70	933.92	907.28	941.66	Dry	937.82	Dry
8/16/06	Dry	913.35	931.50	909.28	942.97	918.36	948.68	Dry	948.78	909.20	935.67	905.81	933.87	907.40	941.73	Dry	937.82	Dry
8/17/06	Dry	913.36	931.35	909.22	942.88	918.33	948.68	Dry	948.76	909.19	935.54	905.72	933.82	907.31	941.64	Dry	937.81	Dry
8/17/06	Dry	913.36	931.30	909.16	942.87	918.31	948.69	Dry	948.77	909.19	935.51	905.70	933.80	907.29	941.66	Dry	937.81	Dry
8/17/06	Dry	913.51	931.28	909.23	942.90	918.28	948.77	Dry	948.84	909.19	935.51	905.67	933.74	907.28	941.69	Dry	937.80	Dry
8/17/06	Dry	913.57	931.36	909.28	942.99	918.39	948.76	Dry	948.86	909.19	935.63	905.79	933.69	907.40	941.74	Dry	937.80	Dry
8/18/06	Dry	913.62	931.26	909.26	942.93	918.38	948.75	Dry	948.85	909.19	935.56	905.75	933.67	907.35	941.68	Dry	937.80	Dry
8/18/06	Dry	913.61	931.21	909.19	942.91	918.38	948.71	Dry	948.81	909.18	935.53	905.73	933.65	907.33	941.68	Dry	937.79	Dry
8/18/06	Dry	913.77	931.19	909.28	942.93	918.35	948.79	Dry	948.89	909.19	935.53	905.72	933.61	907.33	941.71	Dry	937.79	Dry
8/18/06	Dry	913.85	931.26	909.34	943.03	918.47	948.76	Dry	948.90	909.19	935.67	905.86	933.56	907.48	941.77	Dry	937.79	Dry
8/19/06	Dry	913.90	931.15	909.32	942.96	918.47	948.74	Dry	948.87	909.19	935.60	905.83	933.55	907.44	941.71	Dry	937.78	Dry
8/19/06	Dry	913.89	931.08	909.25	942.93	918.47	948.69	Dry	948.82	909.19	935.55	905.82	933.54	907.42	941.70	Dry	937.78	Dry
8/19/06	Dry	914.04	931.04	909.33	942.92	918.44	948.75	Dry	948.87	909.20	935.53	905.79	933.50	907.41	941.72	Dry	937.77	Dry
8/19/06	Dry	914.09	931.11	909.39	943.01	918.56	948.72	Dry	948.87	909.20	935.64	905.93	933.46	907.55	941.78	Dry	937.77	Dry
8/20/06	Dry	914.09	930.97	909.33	942.91	918.55	948.67	Dry	948.81	909.20	935.55	905.88	933.45	907.49	941.70	Dry	937.77	Dry
8/20/06	Dry	914.05	930.87	909.23	942.85	918.51	948.62	Dry	948.76	909.20	935.46	905.82	933.43	907.43	941.69	Dry	937.76	Dry
8/20/06	Dry	914.19	930.82	909.30	942.85	918.45	948.69	Dry	948.82	909.20	935.43	905.77	933.38	907.40	941.71	Dry	937.75	Dry
8/20/06	Dry	914.22	930.89	909.33	942.95	918.56	948.66	Dry	948.82	909.21	935.55	905.91	933.35	907.53	941.78	Dry	937.75	Dry
8/21/06	Dry	914.24	930.75	909.28	942.85	918.53	948.64	Dry	948.77	909.21	935.46	905.84	933.34	907.45	941.70	Dry	937.75	Dry
8/21/06	Dry	914.22	930.68	909.21	942.82	918.51	948.61	Dry	948.74	909.21	935.41	905.80	933.33	907.41	941.70	Dry	937.74	Dry

TABLE 1. WATER LEVELS FOR 80-ACRE WSR PIEZOMETERS

MEASURE DATE	PIEZOMETRIC ELEVATION IN FEET ABOVE MEAN SEA LEVEL																	
	RPZ-1A	RPZ-1B	RPZ-2A	RPZ-2B	RPZ-3A	RPZ-3B	RPZ-4A	RPZ-4B	RPZ-5A	RPZ-5B	RPZ-6A	RPZ-6B	RPZ-7A	RPZ-7B	RPZ-8A	RPZ-8B	RPZ-9A	RPZ-9B
8/21/06	Dry	914.37	930.65	909.30	942.84	918.47	948.70	Dry	948.82	909.21	935.40	905.78	933.28	907.40	941.73	Dry	937.74	Dry
8/21/06	Dry	914.29	930.68	909.22	942.90	918.57	948.58	Dry	948.78	909.21	935.50	905.89	933.24	907.51	941.76	Dry	937.73	Dry
8/22/06	Dry	914.31	930.47	909.17	942.74	918.45	948.62	Dry	948.76	909.21	935.31	905.72	933.22	907.33	941.65	Dry	937.72	Dry
8/22/06	Dry	914.28	930.46	909.10	942.77	918.44	948.62	Dry	948.74	909.21	935.34	905.72	933.24	907.33	941.70	Dry	937.72	Dry
8/22/06	Dry	914.40	930.39	909.14	942.76	918.38	948.70	Dry	948.79	909.21	935.31	905.65	933.24	907.28	941.70	Dry	937.71	Dry
8/22/06	Dry	914.45	930.46	909.15	942.84	918.45	948.70	Dry	948.83	909.22	935.42	905.74	933.21	907.37	941.76	Dry	937.71	Dry
8/23/06	Dry	914.48	930.40	909.12	942.80	918.43	948.70	Dry	948.80	909.22	935.39	905.71	933.23	907.34	941.72	Dry	937.71	Dry
8/23/06	Dry	914.49	930.38	909.09	942.80	918.43	948.70	Dry	948.80	909.22	935.38	905.70	933.25	907.33	941.73	Dry	937.70	Dry
8/23/06	Dry	914.68	930.40	909.22	942.84	918.42	948.79	Dry	948.89	909.22	935.40	905.71	933.21	907.35	941.77	Dry	937.70	Dry
8/23/06	Dry	914.73	930.49	909.24	942.91	918.54	948.76	Dry	948.89	909.23	935.52	905.84	933.18	907.48	941.80	Dry	937.70	Dry
8/24/06	Dry	914.76	930.45	909.23	942.87	918.55	948.74	Dry	948.85	909.23	935.47	905.84	933.22	907.47	941.76	Dry	937.69	Dry
8/24/06	Dry	914.73	930.42	909.18	942.84	918.55	948.71	Dry	948.83	909.23	935.44	905.83	933.22	907.46	941.76	Dry	937.69	Dry
8/24/06	Dry	914.86	930.38	909.25	942.81	918.50	948.77	Dry	948.90	909.24	935.38	905.78	933.18	907.42	941.74	Dry	937.68	Dry
8/24/06	Dry	914.88	930.47	909.27	942.89	918.60	948.76	Dry	948.88	909.24	935.49	905.90	933.16	907.54	941.80	Dry	937.68	Dry
8/25/06	Dry	914.90	930.41	909.26	942.83	918.59	948.77	Dry	948.87	909.25	935.44	905.87	933.19	907.50	941.76	Dry	937.67	Dry
8/25/06	Dry	914.88	930.41	909.21	942.83	918.59	948.75	Dry	948.85	909.25	935.44	905.87	933.21	907.51	941.77	Dry	937.67	Dry
8/25/06	Dry	915.01	930.41	909.28	942.84	918.56	948.82	Dry	948.92	909.26	935.43	905.85	933.18	907.49	941.78	Dry	937.67	Dry
8/25/06	Dry	915.05	930.53	909.33	942.93	918.67	948.81	Dry	948.92	909.27	935.57	905.98	933.15	907.64	941.84	Dry	937.67	Dry
8/26/06	Dry	915.05	930.44	909.29	942.84	918.66	948.80	Dry	948.89	909.29	935.48	905.93	933.15	907.57	941.76	Dry	937.66	Dry
8/26/06	Dry	914.99	930.42	909.21	942.83	918.64	948.78	Dry	948.87	909.29	935.45	905.90	933.17	907.54	941.76	Dry	937.65	Dry
8/26/06	Dry	915.10	930.42	909.27	942.84	918.58	948.85	Dry	948.94	909.31	935.42	905.87	933.12	907.52	941.78	Dry	937.65	Dry
8/26/06	Dry	915.12	930.51	909.30	942.91	918.66	948.83	Dry	948.95	909.32	935.53	905.97	933.09	907.61	941.82	Dry	937.65	Dry
8/27/06	Dry	915.10	930.44	909.24	942.85	918.64	948.80	Dry	948.90	909.34	935.46	905.92	933.11	907.56	941.76	Dry	937.64	Dry
8/27/06	Dry	915.06	930.42	909.17	942.82	918.61	948.79	Dry	948.88	909.35	935.42	905.87	933.13	907.51	941.76	Dry	937.64	Dry
8/27/06	Dry	915.18	930.43	909.25	942.84	918.56	948.86	Dry	948.96	909.36	935.42	905.84	933.08	907.49	941.78	Dry	937.63	Dry
8/27/06	Dry	915.22	930.54	909.29	942.94	918.67	948.83	Dry	948.97	909.38	935.56	905.98	933.06	907.63	941.84	Dry	937.63	Dry
8/28/06	Dry	915.22	930.46	909.25	942.87	918.65	948.81	Dry	948.92	909.39	935.49	905.93	933.08	907.57	941.77	Dry	937.62	Dry
8/28/06	Dry	915.18	930.43	909.19	942.85	918.63	948.79	Dry	948.89	909.40	935.46	905.90	933.11	907.53	941.77	Dry	937.62	Dry
8/28/06	Dry	915.29	930.43	909.26	942.86	918.59	948.86	Dry	948.96	909.41	935.46	905.87	933.05	907.52	941.79	Dry	937.61	Dry
8/28/06	Dry	915.33	930.53	909.30	942.95	918.69	948.84	Dry	948.97	909.43	935.58	906.00	933.04	907.65	941.84	Dry	937.61	Dry
8/29/06	Dry	915.31	930.46	909.25	942.88	918.68	948.79	Dry	948.92	909.44	935.52	905.96	933.07	907.60	941.78	Dry	937.61	Dry
8/29/06	Dry	915.22	930.37	909.14	942.81	918.62	948.77	Dry	948.87	909.44	935.44	905.88	933.07	907.51	941.74	Dry	937.60	Dry
8/29/06	Dry	915.37	930.39	909.23	942.85	918.57	948.87	Dry	948.96	909.45	935.44	905.84	933.05	907.49	941.81	Dry	937.59	Dry
8/29/06	Dry	915.41	930.51	909.29	942.95	918.69	948.86	Dry	948.98	909.47	935.59	905.99	933.02	907.64	941.87	Dry	937.60	Dry
8/30/06	Dry	915.39	930.42	909.23	942.88	918.68	948.83	Dry	948.93	909.48	935.52	905.94	933.04	907.58	941.79	Dry	937.59	Dry
8/30/06	Dry	915.35	930.37	909.17	942.85	918.64	948.84	Dry	948.92	909.48	935.48	905.89	933.06	907.53	941.79	Dry	937.58	Dry
8/30/06	Dry	915.51	930.39	909.29	942.89	918.62	948.94	Dry	949.01	909.50	935.50	905.89	933.03	907.54	941.83	Dry	937.58	Dry
8/30/06	Dry	915.50	930.50	909.27	942.98	918.75	948.89	Dry	948.99	909.51	935.63	906.03	933.00	907.67	941.87	Dry	937.58	Dry
8/31/06	Dry	915.50	930.38	909.25	942.89	918.69	948.90	Dry	948.99	909.52	935.54	905.94	933.03	907.58	941.79	Dry	937.57	Dry
8/31/06	Dry	915.45	930.37	909.18	942.89	918.67	948.89	Dry	948.96	909.53	935.54	905.92	933.07	907.56	941.80	Dry	937.57	Dry
8/31/06	Dry	915.58	930.37	909.27	942.92	918.63	948.98	Dry	949.05	909.54	935.56	905.90	933.03	907.55	941.83	Dry	937.56	Dry
8/31/06	Dry	915.57	930.46	909.26	943.00	918.73	948.94	Dry	949.03	909.55	935.69	906.01	932.99	907.66	941.87	Dry	937.56	Dry
9/1/06	Dry	915.56	930.37	909.24	942.94	918.70	948.94	Dry	949.02	909.56	935.62	905.94	933.03	907.59	941.80	Dry	937.55	Dry
9/1/06	Dry	915.54	930.37	909.19	942.94	918.68	948.94	Dry	949.01	909.57	935.78	905.92	933.07	907.57	941.82	Dry	937.55	Dry
9/1/06	Dry	915.66	930.38	909.28	942.96	918.66	949.02	Dry	949.09	909.58	935.87	905.91	933.03	907.56	941.84	Dry	937.54	Dry
9/1/06	Dry	915.68	930.48	909.31	943.04	918.76	949.00	Dry	949.08	909.60	936.00	906.03	932.99	907.67	941.87	Dry	937.54	Dry
9/2/06	Dry	915.66	930.42	909.26	942.99	918.74	948.97	Dry	949.05	909.61	935.96	905.99	933.04	907.63	941.82	Dry	937.54	Dry
9/2/06	Dry	915.59	930.38	909.18	942.96	918.71	948.93	Dry	949.02	909.61	935.93	905.94	933.07	907.58	941.81	Dry	937.53	Dry
9/2/06	Dry	915.72	930.39	909.27	942.97	918.65	949.03	Dry	949.09	909.62	935.90	905.90	933.02	907.54	941.82	Dry	937.52	Dry
9/2/06	Dry	915.53	930.45	909.09	943.01	918.74	948.88	Dry	949.01	909.63	935.99	905.98	932.99	907.61	941.84	Dry	937.52	Dry
9/3/06	Dry	915.61	930.40	909.15	942.99	918.61	949.02	Dry	949.07	909.64	935.94	905.86	933.06	907.51	941.84	Dry	937.52	Dry
9/3/06	Dry	915.63	930.44	909.15	943.03	918.64	949.06	Dry	949.11	909.64	936.01	905.89	933.12	907.54	941.86	Dry	937.51	Dry
9/3/06	Dry	915.75	930.45	909.25	943.05	918.63	949.14	Dry	949.18	909.65	936.04	905.88	933.12	907.53	941.85	Dry	937.51	Dry
9/3/06	Dry	915.71	930.55	909.22	943.11	918.73	949.08	Dry	949.16	909.65	936.15	905.98	933.11	907.64	941.89	Dry	937.51	Dry
9/4/06	Dry	915.69	930.48	909.17	943.05	918.66	949.09	Dry	949.15	909.65	936.09	905.89	933.16	907.55	941.82	Dry	937.51	Dry
9/4/06	Dry	915.63	930.48	909.10	943.03	918.64	949.09	Dry	949.13	909.65	936.07	905.85	933.18	907.50	941.83	Dry	937.49	Dry
9/4/06	Dry	915.72	930.51	909.15	943.05	918.59	949.16	Dry	949.21	909.65	936.09	905.82	933.17	907.47	941.85	Dry	937.49	Dry
9/4/06	Dry	915.68	930.61	909.12	943.11	918.66	949.11	Dry	949.18	909.65	936.20	905.89	933.16	907.54	941.88	Dry	937.49	Dry
9/5/06	Dry	915.63	930.53	909.05	943.03	918.58	949.12	Dry	949.17	909.65	936.12	905.78	933.19	907.43	941.81	Dry	937.48	Dry
9/5/06	Dry	915.59	930.54	908.99	943.04	918.54	949.14	Dry	949.17	909.64	936.12	905.73	933.24	907.38	941.83	Dry	937.47	Dry
9/5/06	Dry	915.71	930.60	909.07	943.08	918.50	949.19	Dry	949.24	909.63	936.15	905.71	933.24	907.37	941.86	Dry	937.47	Dry
9/5/06	Dry	915.69	930.72	909.06	943.16	918.59	949.12	Dry	949.22	909.62	936.28	905.82	933.24	907.48	941.91	Dry	937.47	Dry
9/6/06	Dry	915.71	930.66	909.04	943.08	918.55	949.11	Dry	949.19	909.62	936.23	905.74	933.29	907.39	941.84	Dry	937.46	Dry
9/6/06	Dry	915.70	930.70	909.02	943.11	918.55	949.09	Dry	949.17	909.60	936.28	905.75	933.34	907.41	941.87	Dry	937.46	Dry
9/6/06	Dry	915.88	930.62	909.00	943.14	918.55	949.18	Dry	949.25	909.60	936.30	902.48	933.35	907.43	941.90	Dry	937.45	Dry
9/6/06	Dry	915.91	930.80	909.09	943.24	918.70	949.16	Dry	949.25	909.60	936.48	905.81	933.36	907.60	941.95	Dry	937.46	Dry
9/7/06	Dry	915.88	930.74	909.06	943.16	918.68	949.11	Dry	949.21	909.60	936.41	905.83	933.40	907.54	941.87	Dry	937.45	Dry
9/7/06	Dry	915.90	930.78	909.06	943.18	918.67	949.10	Dry	949.20	909.60	936.42	905.86	933.45	907.55	941.91	Dry	937.45	Dry
9/7/06	Dry	916.03	930.81	909.16	943.15	909.07	949.33	Dry	939.89	909.60	936.15	905.52	933.48	907.56	941.92	Dry	937.44	Dry
9/7/06	Dry	916.04	930.92	909.19	943.23	913.59	949.21	Dry	949.20	909.61	936.28	905.83	933.56	907.72	941.97	Dry	937.44	Dry
9/8/06	Dry	915.98	930.81	909.10	943.11	916.93	949.11	Dry	949.11	909.62	936.16	905.77	933.57	907.64	941.89	Dry	937.44	Dry
9/8/06	Dry	915.96	930.80	909.09	943.09	917.79	949.09	Dry	949.06	909.62	936.13	905.76	933.59	907.61	941.91	Dry	937.43	Dry
9/8/06	Dry	916.05	930.78	909.14	943.07	915.23	949.15	Dry	949.09	909.63	936.09	905.73	933.61	907.58	935.07	Dry	937.43	Dry
9/8/06	Dry	916.06	930.86	909.16	943.16	917.67	949.16	Dry	949.11	909.64	936.20	905.84	933.61	907.69	941.88	Dry	937.44	Dry
9/9/06	Dry	916.03	930.79	909.13	943.10	918.15	949.16	Dry	949.08	909.65	936.13	905.79	933.63	907.63	941.90	Dry	937.43	Dry
9/9/06	Dry	915.97	930.76	909.07	943.08	918.33	949.14	Dry	949.06	909.66	936.10	905.75	933.65	907.59	941.92	Dry	937.42	Dry
9/9/06	Dry	916.03	930.77	909.09	943.10	918.40	949.20	Dry	949.08	909.66	936.09	905.72	933.68	907.58	941.95	Dry	937.42	Dry
9/9/06	Dry	916.05	930.84	909.14	943.17	918.53	949.23	Dry	949.15	909.66	936.18	905.79	933.71	907.64	942.00	Dry	937.42	Dry
9/10/06	Dry	916.04	930.80	909.11	943.13	918.56	949.22	Dry	949.14	909.67	936.15	905.76	933.73	907.60	941.96	Dry	937.41	Dry
9/10/06	Dry	916.01	930.79	909.07	943.12	918.58	949.19	Dry	949.11	909.66	936.13	905.74	933.74	907.57	941.97	Dry	937.41	Dry
9/10/06	Dry	916.12	930.81	909.14	943.14	918.58	949.24	Dry	949.16	909.67	936.14	905.72	933.76	907.57	941.99	Dry	937.40	Dry
9/10/06	Dry	916.13	930.90	909.18	943.20	918.68	949.22	Dry	949.16	909.67	936.25	905.83	933.77	907.68	942.05	Dry	937.40	Dry
9/11/06	Dry	916.12	930.84	909.16	943.16	918.69	949.20	Dry	949.13	909.67	936.21	905.80	933.80	907.64	942.01	Dry	937.40	Dry
9/11/06	Dry	916.06	930.80	909.10	943.13	918.68	949.15	Dry	949.09	909.67	936.18	905.77	933.81	907.61	942.01	Dry	937.39	Dry
9/11/06	Dry	916.17	930.80	909.17	943.13	918.64	949.22	Dry	949.14	909.68	936.15	905.73	933.82	907.58	942.03	Dry	937.39	Dry

TABLE 1. WATER LEVELS FOR 80-ACRE WSR PIEZOMETERS

MEASURE DATE	PIEZOMETRIC ELEVATION IN FEET ABOVE MEAN SEA LEVEL																	
	RPZ-1A	RPZ-1B	RPZ-2A	RPZ-2B	RPZ-3A	RPZ-3B	RPZ-4A	RPZ-4B	RPZ-5A	RPZ-5B	RPZ-6A	RPZ-6B	RPZ-7A	RPZ-7B	RPZ-8A	RPZ-8B	RPZ-9A	RPZ-9B
9/11/06	Dry	916.17	930.89	909.18	943.21	918.74	949.18	Dry	949.13	909.68	936.28	905.85	933.82	907.70	942.10	Dry	937.39	Dry
9/12/06	Dry	916.15	930.81	909.14	943.14	918.72	949.16	Dry	949.10	909.68	936.22	905.79	933.85	907.64	942.05	Dry	937.38	Dry
9/12/06	Dry	916.10	930.77	909.10	943.11	918.69	949.13	Dry	949.08	909.68	936.18	905.75	933.86	907.59	942.06	Dry	937.38	Dry
9/12/06	Dry	916.22	930.79	909.18	943.14	918.66	949.20	Dry	949.12	909.68	936.18	905.74	933.87	907.59	942.10	Dry	937.37	Dry
9/12/06	Dry	916.17	930.87	909.14	943.20	918.77	949.13	Dry	949.08	909.68	936.29	905.85	933.85	907.69	942.15	Dry	937.37	Dry
9/13/06	Dry	916.19	930.78	909.15	943.14	918.71	949.15	Dry	949.08	909.68	936.22	905.76	933.89	907.61	942.11	Dry	937.37	Dry
9/13/06	Dry	916.20	930.80	909.16	943.16	918.73	949.15	Dry	949.08	909.68	936.26	905.78	933.92	907.64	942.15	Dry	937.37	Dry
9/13/06	Dry	916.36	930.83	909.28	943.19	918.75	949.21	Dry	949.14	909.69	936.30	905.82	933.92	907.68	942.19	Dry	937.37	Dry
9/13/06	Dry	916.40	930.91	909.33	943.26	918.88	949.17	Dry	949.13	909.70	936.42	905.96	933.92	907.82	942.24	Dry	937.37	Dry
9/14/06	Dry	916.44	930.86	909.36	943.21	918.90	949.14	Dry	949.10	909.71	936.39	905.97	933.96	907.83	942.20	Dry	937.36	Dry
9/14/06	Dry	916.42	930.84	909.35	943.19	918.92	949.09	Dry	949.05	909.72	936.37	905.98	933.98	907.84	942.21	Dry	937.36	Dry
9/14/06	Dry	916.55	930.84	909.46	943.19	918.93	949.13	Dry	949.09	909.74	936.36	906.00	933.97	907.86	942.23	Dry	937.35	Dry
9/14/06	Dry	916.52	930.89	909.44	943.22	919.03	949.05	Dry	949.03	909.76	936.43	906.11	933.96	907.96	942.26	Dry	937.36	Dry
9/15/06	Dry	916.48	930.77	909.40	943.12	918.99	948.99	Dry	948.97	909.78	936.32	906.04	933.98	907.89	942.21	Dry	937.35	Dry
9/15/06	Dry	916.40	930.67	909.32	943.07	918.95	948.92	Dry	948.91	909.80	936.25	905.99	933.98	907.84	942.21	Dry	937.34	Dry
9/15/06	Dry	916.47	930.57	909.37	943.05	918.89	948.97	Dry	948.94	909.82	936.20	905.95	933.95	907.79	942.23	Dry	937.34	Dry
9/15/06	Dry	916.47	930.59	909.40	943.12	918.97	948.94	Dry	948.94	909.83	936.30	906.04	933.94	907.90	942.29	Dry	937.33	Dry
9/16/06	Dry	916.42	930.42	909.33	943.02	918.94	948.87	Dry	948.86	909.85	936.20	905.97	933.93	907.81	942.22	Dry	937.33	Dry
9/16/06	Dry	916.31	930.32	909.22	942.97	918.88	948.79	Dry	948.80	909.85	936.13	905.91	933.94	907.75	942.22	Dry	937.32	Dry
9/16/06	Dry	916.37	930.23	909.26	942.94	918.79	948.83	Dry	948.82	909.86	936.06	905.83	933.90	907.67	942.23	Dry	937.31	Dry
9/16/06	Dry	916.36	930.26	909.26	942.99	918.85	948.78	Dry	948.80	909.87	936.14	905.90	933.87	907.75	942.28	Dry	937.31	Dry
9/17/06	Dry	916.33	930.15	909.21	942.93	918.82	948.72	Dry	948.74	909.88	936.08	905.85	933.87	907.70	942.25	Dry	937.31	Dry
9/17/06	Dry	916.27	930.07	909.14	942.88	918.78	948.66	Dry	948.69	909.87	936.03	905.81	933.87	907.64	942.24	Dry	937.30	Dry
9/17/06	Dry	916.35	930.03	909.20	942.86	918.73	948.70	Dry	948.72	909.87	935.99	905.76	933.82	907.61	942.26	Dry	937.30	Dry
9/17/06	Dry	916.35	930.05	909.20	942.90	918.80	948.65	Dry	948.68	909.87	936.07	905.84	933.77	907.69	942.30	Dry	937.30	Dry
9/18/06	Dry	916.34	929.96	909.17	942.84	918.77	948.63	Dry	948.64	909.87	936.00	905.80	933.76	907.65	942.27	Dry	937.29	Dry
9/18/06	Dry	916.27	929.89	909.09	942.80	918.75	948.59	Dry	948.60	909.85	935.94	905.77	933.74	907.61	942.27	Dry	937.29	Dry
9/18/06	Dry	916.36	929.84	909.15	942.78	918.69	948.67	Dry	948.65	909.85	935.88	905.72	933.67	907.57	942.28	Dry	937.28	Dry
9/18/06	Dry	916.38	929.89	909.18	942.85	918.77	948.67	Dry	948.66	909.85	935.97	905.82	933.62	907.67	942.33	Dry	937.28	Dry
9/19/06	Dry	916.39	929.81	909.18	942.80	918.76	948.68	Dry	948.65	909.84	935.92	905.79	933.61	907.65	942.30	Dry	937.28	Dry
9/19/06	Dry	916.33	929.74	909.09	942.76	918.75	948.64	Dry	948.60	909.83	935.86	905.76	933.59	907.61	942.29	Dry	937.27	Dry
9/19/06	Dry	916.47	929.73	909.20	942.78	918.71	948.75	Dry	948.70	909.83	935.84	905.75	933.56	907.61	942.33	Dry	937.27	Dry
9/19/06	Dry	916.49	929.78	909.24	942.86	918.82	948.73	Dry	948.70	909.82	935.95	905.88	933.50	907.75	942.37	Dry	937.27	Dry
9/20/06	Dry	916.48	929.67	909.20	942.78	918.81	948.72	Dry	948.67	909.82	935.87	905.84	933.49	907.70	942.31	Dry	937.26	Dry
9/20/06	Dry	916.50	929.65	909.21	942.78	918.81	948.70	Dry	948.68	909.82	935.86	905.85	933.49	907.71	942.34	Dry	937.26	Dry
9/20/06	Dry	916.63	929.64	909.33	942.80	918.83	948.75	Dry	948.73	909.82	935.88	905.88	933.45	907.75	942.36	Dry	937.26	Dry
9/20/06	Dry	916.58	929.64	909.29	942.80	918.92	948.67	Dry	948.66	909.82	935.93	905.97	933.40	907.84	942.37	Dry	937.26	Dry
9/21/06	Dry	916.54	929.51	909.24	942.68	918.86	948.62	Dry	948.62	909.83	935.80	905.88	933.39	907.75	942.30	Dry	937.25	Dry
9/21/06	Dry	916.52	929.47	909.19	942.66	918.83	948.57	Dry	948.58	909.83	935.76	905.85	933.38	907.72	942.32	Dry	937.25	Dry
9/21/06	Dry	916.67	929.49	909.33	942.70	918.83	948.65	Dry	948.64	909.84	935.78	905.88	933.35	907.76	942.37	Dry	937.24	Dry
9/21/06	Dry	916.74	929.56	909.39	942.76	918.96	948.60	Dry	948.62	909.86	935.90	906.03	933.31	907.91	942.41	Dry	937.25	Dry
9/22/06	Dry	916.78	929.50	909.43	942.71	919.01	948.62	Dry	948.59	909.88	935.88	906.06	933.32	907.94	942.38	Dry	937.24	Dry
9/22/06	Dry	916.75	929.46	909.40	942.69	919.04	948.67	Dry	948.59	909.89	935.85	906.09	933.31	907.96	942.38	Dry	937.24	Dry
9/22/06	Dry	916.79	929.39	909.43	942.67	919.01	948.77	Dry	948.67	909.91	935.78	906.06	933.24	907.93	942.36	Dry	937.23	Dry
9/22/06	Dry	916.72	929.38	909.39	942.70	919.04	948.86	Dry	948.71	909.92	935.78	906.10	933.19	907.97	942.38	Dry	937.23	Dry
9/23/06	Dry	916.62	929.28	909.30	942.67	918.97	949.01	Dry	948.79	909.93	935.66	905.98	933.17	907.85	942.31	Dry	937.22	Dry
9/23/06	Dry	916.48	929.26	909.17	942.69	918.88	949.12	Dry	948.87	909.93	935.59	905.88	933.14	907.74	942.30	Dry	937.22	Dry
9/23/06	Dry	916.53	929.29	909.19	942.73	918.77	949.28	Dry	949.02	909.93	935.57	905.78	933.11	907.65	942.32	Dry	937.21	Dry
9/23/06	Dry	916.50	929.42	909.18	942.84	918.82	949.31	Dry	949.09	909.93	935.71	905.84	933.09	907.71	942.36	Dry	937.21	Dry
9/24/06	Dry	916.46	929.42	909.12	942.82	918.77	949.31	Dry	949.11	909.92	935.71	905.77	933.09	907.64	942.32	Dry	937.20	Dry
9/24/06	Dry	916.41	929.47	909.06	942.83	918.74	949.30	Dry	949.12	909.91	935.75	905.73	933.11	907.59	942.33	Dry	937.20	Dry
9/24/06	Dry	916.53	929.56	909.15	942.88	918.71	949.39	Dry	949.21	909.90	935.81	905.71	933.08	907.59	942.36	Dry	937.19	Dry
9/24/06	Dry	916.54	929.70	909.16	942.96	918.80	949.38	Dry	949.21	909.89	935.96	905.81	933.07	907.69	942.39	Dry	937.19	Dry
9/25/06	Dry	916.55	929.72	909.15	942.95	918.80	949.37	Dry	949.21	909.88	935.98	905.79	933.12	907.67	942.36	Dry	937.19	Dry
9/25/06	Dry	916.50	929.73	909.09	942.93	918.78	949.35	Dry	949.20	909.87	935.99	905.76	933.14	907.64	942.34	Dry	937.18	Dry
9/25/06	Dry	916.60	929.79	909.17	942.95	918.75	949.42	Dry	949.27	909.86	936.02	905.75	933.11	907.64	942.37	Dry	937.18	Dry
9/25/06	Dry	916.60	929.89	909.17	943.02	918.84	949.38	Dry	949.25	909.86	936.14	905.85	933.10	907.73	942.40	Dry	937.18	Dry
9/26/06	Dry	916.58	929.87	909.13	942.98	918.82	949.35	Dry	949.22	909.85	936.12	905.81	933.15	907.69	942.36	Dry	937.17	Dry
9/26/06	Dry	916.51	929.86	909.06	942.95	918.79	949.30	Dry	949.20	909.83	936.10	905.77	933.17	907.64	942.34	Dry	937.17	Dry
9/26/06	Dry	916.61	929.89	909.13	942.96	918.74	949.36	Dry	949.25	909.83	936.10	905.73	933.15	907.61	942.36	Dry	937.16	Dry
9/26/06	Dry	916.61	929.99	909.14	943.04	918.83	949.32	Dry	949.23	909.82	936.23	905.83	933.14	907.72	942.40	Dry	937.16	Dry
9/27/06	Dry	916.58	929.93	909.09	942.97	918.80	949.29	Dry	949.19	909.81	936.17	905.78	933.17	907.66	942.35	Dry	937.15	Dry
9/27/06	Dry	916.51	929.91	909.01	942.95	918.77	949.24	Dry	949.15	909.80	936.15	905.73	933.20	907.61	942.34	Dry	937.15	Dry
9/27/06	Dry	916.62	929.92	909.09	942.96	918.71	949.31	Dry	949.21	909.79	936.15	905.69	933.18	907.58	942.36	Dry	937.14	Dry
9/27/06	Dry	916.63	930.03	909.11	943.05	918.81	949.27	Dry	949.19	909.79	936.28	905.81	933.16	907.70	942.41	Dry	937.15	Dry
9/28/06	Dry	916.60	929.98	909.06	942.99	918.79	949.22	Dry	949.15	909.78	936.23	905.76	933.21	907.65	942.35	Dry	937.14	Dry
9/28/06	Dry	916.55	929.95	909.01	942.96	918.76	949.18	Dry	949.12	909.77	936.20	905.72	933.23	907.60	942.35	Dry	937.13	Dry
9/28/06	Dry	916.69	929.98	909.12	942.98	918.73	949.26	Dry	949.18	909.77	936.23	905.71	933.21	907.61	942.38	Dry	937.13	Dry
9/28/06	Dry	916.70	930.09	909.14	943.07	918.85	949.21	Dry	949.15	909.76	936.36	905.85	933.20	907.75	942.42	Dry	937.13	Dry
9/29/06	Dry	916.71	930.03	909.14	943.02	918.84	949.18	Dry	949.12	909.76	936.32	905.82	933.25	907.72	942.37	Dry	937.13	Dry
9/29/06	Dry	916.67	930.01	909.09	942.98	918.83	949.12	Dry	949.08	909.75	936.29	905.81	933.27	907.70	942.37	Dry	937.12	Dry
9/29/06	Dry	916.77	930.02	909.18	942.99	918.81	949.18	Dry	949.12	909.75	936.28	905.80	933.25	907.69	942.39	Dry	937.12	Dry
9/29/06	Dry	916.78	930.11	909.20	943.05	918.91	949.13	Dry	949.09	909.75	936.39	905.91	933.22	907.81	942.42	Dry	937.12	Dry
9/30/06	Dry	916.77	930.05	909.18	943.00	918.90	949.09	Dry	949.05	909.75	936.33	905.88	933.26	907.78	942.38	Dry	937.12	Dry
9/30/06	Dry	916.70	930.01	909.12	942.95	918.88	949.03	Dry	949.01	909.75	936.27	905.85	933.27	907.73	942.36	Dry	937.11	Dry
9/30/06	Dry	916.81	930.00	909.20	942.95	918.83	949.09	Dry	949.05	909.76	936.25	905.82	933.25	907.72	942.38	Dry	937.10	Dry
9/30/06	Dry	916.83	930.09	909.23	943.03	918.94	949.05	Dry	949.02	909.77	936.37	905.94	933.22	907.85	942.43	Dry	937.11	Dry
10/1/06	Dry	916.81	930.02	909.21	942.96	918.93	949.00	Dry	948.97	909.77	936.30	905.91	933.25	907.81	942.38	Dry	937.10	Dry
10/1/06	Dry	916.72	929.90	909.12	942.90	918.89	948.92	Dry	948.91	909.77	936.24	905.86	933.26	907.75	942.36	Dry	937.09	Dry
10/1/06	Dry	916.82	929.82	909.20	942.89	918.84	948.98	Dry	948.95	909.78	936.21	905.83	933.22	907.73	942.38	Dry	937.09	Dry
10/1/06	Dry	916.80	929.84	909.19	942.95	918.93	948.91	Dry	948.90	909.79	936.29	905.93	933.18	907.83	942.41	Dry	937.09	Dry
10/2/06	Dry	916.79	929.72	909.17	942.87	918.89	948.88	Dry	948.86	909.79	936.21	905.87	933.20	907.77	942.37	Dry	937.08	Dry
10/2/06	Dry	916.72	929.65	909.11	942.85	918.88	948.80	Dry	948.81	909.79	936.18	905.86	933.22	907.75	942.37	Dry	937.08	Dry
10/2/06	Dry	916.78	929.58	909.17	942.82	918.82	948.84	Dry	948.84	909.79	936.12	905.80	933.15	907.70	942.37	Dry	937.07	Dry
10/2/06	Dry	916.76	929.61	909.16	942.86	918.89	948.78	Dry	948.79	909.80	936.18	905.88	933.11	907.78	942.40	Dry	937.07	Dry

TABLE 1. WATER LEVELS FOR 80-ACRE WSR PIEZOMETERS

MEASURE DATE	PIEZOMETRIC ELEVATION IN FEET ABOVE MEAN SEA LEVEL																	
	RPZ-1A	RPZ-1B	RPZ-2A	RPZ-2B	RPZ-3A	RPZ-3B	RPZ-4A	RPZ-4B	RPZ-5A	RPZ-5B	RPZ-6A	RPZ-6B	RPZ-7A	RPZ-7B	RPZ-8A	RPZ-8B	RPZ-9A	RPZ-9B
10/3/06	Dry	916.75	929.51	909.14	942.79	918.85	948.75	Dry	948.75	909.80	936.10	905.84	933.13	907.73	942.37	Dry	937.07	Dry
10/3/06	Dry	916.68	929.45	909.07	942.76	918.83	948.68	Dry	948.70	909.79	936.05	905.81	933.13	907.71	942.37	Dry	937.06	Dry
10/3/06	Dry	916.78	929.42	909.15	942.74	918.78	948.63	Dry	948.70	909.79	936.02	905.78	933.08	907.69	942.39	Dry	937.06	Dry
10/3/06	Dry	916.79	929.48	909.16	942.77	918.87	948.46	Dry	948.60	909.79	936.10	905.90	933.04	907.80	942.43	Dry	937.06	Dry
10/4/06	Dry	916.80	929.39	909.15	942.66	918.86	948.32	Dry	948.49	909.79	936.01	905.87	933.04	907.76	942.38	Dry	937.05	Dry
10/4/06	Dry	916.74	929.33	909.07	942.58	918.84	948.16	Dry	948.36	909.79	935.95	905.84	933.03	907.74	942.37	Dry	937.05	Dry
10/4/06	Dry	916.85	929.31	909.16	942.53	918.80	948.08	Dry	948.33	909.79	935.91	905.82	932.97	907.73	942.39	Dry	937.04	Dry
10/4/06	Dry	916.85	929.36	909.18	942.52	918.90	947.87	Dry	948.19	909.80	935.98	905.94	932.92	907.84	942.43	Dry	937.04	Dry
10/5/06	Dry	916.86	929.27	909.16	942.40	918.88	947.69	Dry	948.06	909.80	935.89	905.90	932.92	907.80	942.38	Dry	937.04	Dry
10/5/06	Dry	916.82	929.24	909.11	942.33	918.88	947.51	Dry	947.93	909.80	935.85	905.91	932.90	907.80	942.39	Dry	937.03	Dry
10/5/06	Dry	916.91	929.21	909.19	942.27	918.85	947.42	Dry	947.87	909.81	935.82	905.90	932.84	907.80	942.40	Dry	937.03	Dry
10/5/06	Dry	916.90	929.25	909.18	942.26	918.93	947.23	Dry	947.73	909.82	935.87	905.99	932.79	907.89	942.43	Dry	937.03	Dry
10/6/06	Dry	916.91	929.16	909.16	942.14	918.91	947.08	Dry	947.61	909.83	935.79	905.96	932.76	907.85	942.39	Dry	937.02	Dry
10/6/06	Dry	916.85	929.13	909.09	942.08	918.91	946.90	Dry	947.46	909.83	935.75	905.96	932.73	907.85	942.40	Dry	937.02	Dry
10/6/06	Dry	916.90	929.10	909.14	942.02	918.86	946.79	Dry	947.38	909.84	935.72	905.94	932.68	907.83	942.41	Dry	937.02	Dry
10/6/06	Dry	916.81	929.06	909.05	941.92	918.87	946.59	Dry	947.21	909.85	935.68	905.94	932.60	907.82	942.39	Dry	937.01	Dry
10/7/06	Dry	916.77	928.97	908.99	941.80	918.78	946.45	Dry	947.09	909.85	935.58	905.85	932.57	907.73	942.36	Dry	937.01	Dry
10/7/06	Dry	916.72	928.95	908.93	941.75	918.75	946.31	Dry	946.95	909.84	935.56	905.83	932.54	907.71	942.38	Dry	937.00	Dry
10/7/06	Dry	916.82	928.95	909.01	941.72	918.70	946.26	Dry	946.88	909.85	935.54	905.80	932.49	907.69	942.40	Dry	937.00	Dry
10/7/06	Dry	916.82	929.02	909.02	941.75	918.80	946.10	Dry	946.74	909.85	935.64	905.93	932.44	907.82	942.45	Dry	937.00	Dry
10/8/06	Dry	916.80	928.91	908.97	941.62	918.76	945.98	Dry	946.61	909.84	935.55	905.87	932.40	907.75	942.39	Dry	936.99	Dry
10/8/06	Dry	916.73	928.85	908.89	941.54	918.72	945.83	Dry	946.47	909.84	935.47	905.83	932.36	907.70	942.38	Dry	936.99	Dry
10/8/06	Dry	916.88	928.86	909.01	941.52	918.68	945.81	Dry	946.42	909.84	935.46	905.82	932.31	907.71	942.42	Dry	936.98	Dry
10/8/06	Dry	916.87	928.93	909.02	941.53	918.80	945.64	Dry	946.27	909.84	935.55	905.96	932.25	907.85	942.46	Dry	936.99	Dry
10/9/06	Dry	916.85	928.83	908.96	941.42	918.76	945.53	Dry	946.15	909.84	935.44	905.90	932.22	907.79	942.39	Dry	936.98	Dry
10/9/06	Dry	916.81	928.79	908.93	941.36	918.74	945.44	Dry	946.04	909.84	935.39	905.89	932.18	907.77	942.41	Dry	936.98	Dry
10/9/06	Dry	916.91	928.77	909.01	941.32	918.70	945.43	Dry	945.98	909.85	935.34	905.88	932.13	907.76	942.42	Dry	936.97	Dry
10/9/06	Dry	916.85	928.79	908.96	941.30	918.77	945.28	Dry	945.84	909.85	935.37	905.96	932.06	907.83	942.43	Dry	936.97	Dry
10/10/06	Dry	916.80	928.67	908.88	941.18	918.69	945.20	Dry	945.73	909.85	935.23	905.86	932.02	907.73	942.37	Dry	936.96	Dry
10/10/06	Dry	916.73	928.64	908.82	941.12	918.63	945.11	Dry	945.63	909.84	935.17	905.81	931.98	907.69	942.38	Dry	936.96	Dry
10/10/06	Dry	916.82	928.63	908.90	941.10	918.58	945.12	Dry	945.59	909.84	935.14	905.78	931.93	907.66	942.40	Dry	936.95	Dry
10/10/06	Dry	916.81	928.68	908.88	941.10	918.65	944.99	Dry	945.47	909.83	935.20	905.87	931.88	907.75	942.43	Dry	936.95	Dry
10/11/06	Dry	916.79	928.60	908.84	941.01	918.61	944.91	Dry	945.38	909.83	935.12	905.82	931.84	907.69	942.39	Dry	936.95	Dry
10/11/06	Dry	916.74	928.57	908.78	940.95	918.58	944.82	Dry	945.29	909.82	935.07	905.80	931.81	907.67	942.39	Dry	936.94	Dry
10/11/06	Dry	916.84	928.56	908.86	940.92	918.54	944.82	Dry	945.24	909.81	935.04	905.78	931.76	907.66	942.41	Dry	936.94	Dry
10/11/06	Dry	916.87	928.61	908.89	940.94	918.62	944.72	Dry	945.15	909.81	935.12	905.88	931.71	907.77	942.44	Dry	936.94	Dry
10/12/06	Dry	916.88	928.56	908.89	940.86	918.62	944.64	Dry	945.07	909.81	935.08	905.89	931.68	907.77	942.42	Dry	936.94	Dry
10/12/06	Dry	916.85	928.52	908.85	940.79	918.62	944.55	Dry	944.99	909.80	935.02	905.88	931.64	907.75	942.41	Dry	936.93	Dry
10/12/06	Dry	916.97	928.52	908.95	940.77	918.60	944.54	Dry	944.96	909.81	935.00	905.88	931.60	907.77	942.44	Dry	936.93	Dry
10/12/06	Dry	916.99	928.57	908.97	940.77	918.69	944.42	Dry	944.87	909.82	935.07	906.00	931.55	907.89	942.46	Dry	936.93	Dry
10/13/06	Dry	916.98	928.50	908.95	940.68	918.68	944.33	Dry	944.80	909.83	935.00	905.99	931.52	907.87	942.42	Dry	936.93	Dry
10/13/06	Dry	916.93	928.44	908.90	940.58	918.66	944.25	Dry	944.71	909.83	934.91	905.95	931.47	907.83	942.40	Dry	936.92	Dry
10/13/06	Dry	917.04	928.45	909.00	940.56	918.63	944.24	Dry	944.69	909.84	934.88	905.95	931.43	907.84	942.43	Dry	936.92	Dry
10/13/06	Dry	917.04	928.48	909.00	940.56	918.71	944.11	Dry	944.60	909.86	934.94	906.05	931.39	907.94	942.45	Dry	936.92	Dry
10/14/06	Dry	917.05	928.43	909.00	940.46	918.70	944.00	Dry	944.54	909.87	934.87	906.05	931.36	907.93	942.43	Dry	936.92	Dry
10/14/06	Dry	916.95	928.36	908.90	940.35	918.69	943.86	Dry	944.44	909.88	934.78	906.02	931.30	907.89	942.40	Dry	936.91	Dry
10/14/06	Dry	917.00	928.35	908.94	940.28	918.61	943.82	Dry	944.40	909.89	934.70	905.97	931.27	907.84	942.41	Dry	936.91	Dry
10/14/06	Dry	916.99	928.37	908.93	940.24	918.65	943.68	Dry	944.32	909.90	934.73	906.02	931.23	907.90	942.43	Dry	936.91	Dry
10/15/06	Dry	917.00	928.32	908.92	940.13	918.62	943.59	Dry	944.25	909.91	934.65	905.99	931.19	907.87	942.41	Dry	936.90	Dry
10/15/06	Dry	916.94	928.30	908.88	940.05	918.61	943.47	Dry	944.18	909.92	934.61	906.00	931.15	907.86	942.42	Dry	936.90	Dry
10/15/06	Dry	917.03	928.31	908.96	940.00	918.57	943.45	Dry	944.14	909.93	934.59	905.99	931.13	907.87	942.44	Dry	936.89	Dry
10/15/06	Dry	917.02	928.34	908.94	939.96	918.63	943.32	Dry	944.06	909.94	934.63	906.07	931.08	907.94	942.46	Dry	936.90	Dry
10/16/06	Dry	917.01	928.28	908.92	939.85	918.59	943.22	Dry	944.00	909.95	934.54	906.03	931.04	907.90	942.42	Dry	936.89	Dry
10/16/06	Dry	916.96	928.26	908.86	939.76	918.57	943.10	Dry	943.92	909.96	934.48	906.02	931.01	907.89	942.42	Dry	936.89	Dry
10/16/06	Dry	917.07	928.26	908.96	939.69	918.53	943.07	Dry	943.89	909.97	934.44	906.00	930.97	907.87	942.44	Dry	936.88	Dry
10/16/06	Dry	917.06	928.33	908.96	939.65	918.61	942.89	Dry	943.81	909.98	934.52	906.13	930.93	907.99	942.48	Dry	936.89	Dry
10/17/06	Dry	917.06	928.26	908.94	939.49	918.58	942.77	Dry	943.74	909.99	934.41	906.08	930.89	907.95	942.43	Dry	936.88	Dry
10/17/06	Dry	916.96	928.23	908.84	939.36	918.56	942.59	Dry	943.66	910.00	934.34	906.07	930.85	907.92	942.42	Dry	936.88	Dry
10/17/06	Dry	916.98	928.18	908.94	939.14	918.47	942.49	Dry	943.62	910.00	934.22	905.98	930.80	907.84	942.40	Dry	936.87	Dry
10/17/06	Dry	916.91	928.19	908.87	938.96	918.47	942.30	Dry	943.55	910.01	934.21	906.01	930.75	907.86	942.42	Dry	936.86	Dry
10/18/06	Dry	916.84	928.13	908.78	938.83	918.39	942.13	Dry	943.48	910.01	934.09	905.92	930.71	907.76	942.39	Dry	936.85	Dry
10/18/06	Dry	916.72	928.07	908.66	938.66	918.30	941.95	Dry	943.41	909.99	933.97	905.83	930.67	907.67	942.36	Dry	936.84	Dry
10/18/06	Dry	916.75	928.07	908.67	938.59	918.20	941.86	Dry	943.37	909.98	933.89	905.75	930.63	907.60	942.38	Dry	936.84	Dry
10/18/06	Dry	916.69	928.09	908.59	938.40	918.20	941.65	Dry	943.29	909.97	933.89	905.77	930.58	907.62	942.40	Dry	936.84	Dry
10/19/06	Dry	916.64	928.02	908.52	938.28	918.10	941.50	Dry	943.23	909.94	933.75	905.67	930.54	907.51	942.35	Dry	936.83	Dry
10/19/06	Dry	916.59	928.01	908.44	938.16	918.04	941.36	Dry	943.17	909.92	933.68	905.63	930.51	907.46	942.37	Dry	936.83	Dry
10/19/06	Dry	916.75	928.06	908.58	938.13	918.00	941.32	Dry	943.16	909.90	933.66	905.63	930.49	907.49	942.42	Dry	936.84	Dry
10/19/06	Dry	916.80	928.14	908.61	938.00	918.12	941.18	Dry	943.09	909.89	933.74	905.78	930.46	907.63	942.46	Dry	936.83	Dry
10/20/06	Dry	916.86	928.11	908.63	937.91	918.13	941.08	Dry	943.04	909.88	933.67	905.79	930.43	907.65	942.43	Dry	936.83	Dry
10/20/06	Dry	916.83	928.10	908.60	937.80	918.16	940.96	Dry	942.98	909.87	933.60	905.82	930.39	907.67	942.43	Dry	936.83	Dry
10/20/06	Dry	916.98	928.12	908.72	937.77	918.14	940.94	Dry	942.95	909.86	933.54	905.84	930.36	907.69	942.45	Dry	936.84	Dry
10/20/06	Dry	916.97	928.18	908.73	937.61	918.25	940.80	Dry	942.89	909.86	933.57	905.97	930.32	907.82	942.47	Dry	936.82	Dry
10/21/06	Dry	916.93	928.08	908.66	937.52	918.20	940.71	Dry	942.84	909.85	933.39	905.91	930.28	907.75	942.40	Dry	936.82	Dry
10/21/06	Dry	916.81	928.02	908.53	937.40	918.14	940.59	Dry	942.77	909.84	933.24	905.84	930.23	907.68	942.38	Dry	936.81	Dry
10/21/06	Dry	916.89	928.02	908.59	937.37	918.04	940.59	Dry	942.75	909.83	933.15	905.77	930.20	907.63	942.40	Dry	936.81	Dry
10/21/06	Dry	916.85	928.05	908.56	937.26	918.09	940.47	Dry	942.69	909.83	933.15	905.85	930.16	907.69	942.42	Dry	936.81	Dry
10/22/06	Dry	916.80	927.97	908.49	937.17	918.02	940.39	Dry	942.64	909.82	933.01	905.77	930.11	907.61	942.37	Dry	936.80	Dry
10/22/06	Dry	916.73	927.93	908.41	937.09	917.95	940.31	Dry	942.59	909.80	932.92	905.72	930.07	907.55	942.37	Dry	936.79	Dry
10/22/06	Dry	916.83	927.95	908.50	937.08	917.89	940.31	Dry	942.58	909.80	932.87	905.69	930.04	907.54	942.40	Dry	936.80	Dry
10/22/06	Dry	916.83	928.00	908.49	936.98	917.95	940.21	Dry	942.53	909.79	932.91	905.78	930.00	907.63	942.42	Dry	936.79	Dry
10/23/06	Dry	916.83	927.94	908.47	936.92	917.92	940.14	Dry	942.49	909.78	932.79	905.74	929.96	907.59	942.38	Dry	936.79	Dry
10/23/06	Dry	916.79	927.93	908.42	936.84	917.89	940.06	Dry	942.45	909.77	932.70	905.73	929.92	907.58	942.38	Dry	936.79	Dry
10/23/06	Dry	916.87	927.94	908.50	936.79	917.86	940.04	Dry	942.42	909.76	932.65	905.74	929.89	907.59	942.40	Dry	936.79	Dry
10/23/06	Dry	916.84	927.93	908.46	936.71	917.89	939.94	Dry	942.38	909.75	932.59	905.78	929.84	907.63	942.39	Dry	936.78	Dry
10/24/06	Dry	916.87	927.90	908.46	936.66	917.85	939.89	Dry	942.35	909.74	932.47	905.75	929.80	907.60	942.38	Dry	936.78	Dry

TABLE 1. WATER LEVELS FOR 80-ACRE WSR PIEZOMETERS

MEASURE DATE	PIEZOMETRIC ELEVATION IN FEET ABOVE MEAN SEA LEVEL																	
	RPZ-1A	RPZ-1B	RPZ-2A	RPZ-2B	RPZ-3A	RPZ-3B	RPZ-4A	RPZ-4B	RPZ-5A	RPZ-5B	RPZ-6A	RPZ-6B	RPZ-7A	RPZ-7B	RPZ-8A	RPZ-8B	RPZ-9A	RPZ-9B
10/24/06	Dry	916.85	927.90	908.44	936.58	917.85	939.81	Dry	942.31	909.73	932.42	905.78	929.77	907.63	942.40	Dry	936.78	Dry
10/24/06	Dry	916.93	927.87	908.50	936.53	917.81	939.79	Dry	942.30	909.72	932.31	905.77	929.73	907.62	942.39	Dry	936.78	Dry
10/24/06	Dry	916.89	927.88	908.46	936.42	917.86	Probe dry	Dry	942.25	909.72	932.26	905.83	929.69	907.68	942.41	Dry	936.77	Dry
10/25/06	Dry	916.85	927.80	908.40	936.35	917.79	Probe dry	Dry	942.22	909.71	932.07	905.77	929.64	907.61	942.37	Dry	936.77	Dry
10/25/06	Dry	916.81	927.75	908.35	936.28	917.74	Probe dry	Dry	942.19	909.70	931.95	905.74	929.59	907.58	942.37	Dry	936.77	Dry
10/25/06	Dry	916.92	927.78	908.45	936.23	917.71	Probe dry	Dry	942.18	909.69	931.90	905.76	929.56	907.61	942.42	Dry	936.77	Dry
10/25/06	Dry	916.85	927.75	908.39	936.10	917.77	Probe dry	Dry	942.12	909.69	931.87	905.83	929.50	907.68	942.41	Dry	936.76	Dry
10/26/06	Dry	916.71	927.61	908.23	936.00	917.65	Probe dry	Dry	942.08	909.67	931.66	905.69	929.43	907.53	942.32	Dry	936.75	Dry
10/26/06	Dry	916.57	927.52	908.08	935.91	917.50	Probe dry	Dry	942.05	909.66	931.52	905.55	929.37	907.38	942.30	Dry	936.74	Dry
10/26/06	Dry	916.61	927.50	908.10	935.87	917.38	Probe dry	Dry	942.05	909.64	931.49	905.46	929.33	907.31	942.33	Dry	936.74	Dry
10/26/06	Dry	916.58	927.50	908.07	935.77	917.39	Probe dry	Dry	942.01	909.63	931.55	905.51	929.27	907.35	942.36	Dry	936.74	Dry
10/27/06	Dry	916.55	927.42	908.00	935.70	917.32	Probe dry	Dry	941.98	909.62	931.48	905.43	929.21	907.28	942.32	Dry	936.73	Dry
10/27/06	Dry	916.49	927.38	907.93	935.61	917.27	Probe dry	Dry	941.95	909.60	931.46	905.40	929.16	907.24	942.32	Dry	936.73	Dry
10/27/06	Dry	916.62	927.39	908.03	935.58	917.21	Probe dry	Dry	941.94	909.59	931.47	905.39	929.11	907.25	942.36	Dry	936.74	Dry
10/27/06	Dry	916.64	927.41	908.04	935.49	917.29	Probe dry	Dry	941.90	909.57	931.56	905.50	929.05	907.36	942.39	Dry	936.73	Dry
10/28/06	Dry	916.68	927.35	908.04	935.41	917.27	Probe dry	Dry	941.88	909.56	931.52	905.50	929.00	907.36	942.37	Dry	936.73	Dry
10/28/06	Dry	916.68	927.28	908.02	935.34	917.26	Probe dry	Dry	941.85	909.55	931.48	905.50	928.94	907.36	942.35	Dry	936.73	Dry
10/28/06	Dry	916.86	927.30	908.18	935.30	917.26	Probe dry	Dry	941.86	909.54	931.52	905.56	928.89	907.43	942.41	Dry	936.74	Dry
10/28/06	Dry	916.90	927.27	908.21	935.20	917.38	Probe dry	Dry	941.82	909.54	931.59	905.71	928.83	907.58	942.42	Dry	936.73	Dry
10/29/06	Dry	916.92	927.17	908.20	935.13	917.37	Probe dry	Dry	941.80	909.53	931.50	905.70	928.77	907.57	942.37	Dry	936.73	Dry
10/29/06	Dry	916.89	927.10	908.17	935.04	917.36	Probe dry	Dry	941.76	909.52	931.46	905.72	928.70	907.59	942.37	Dry	936.72	Dry
10/29/06	Dry	917.03	927.06	908.29	934.99	917.33	Probe dry	Dry	941.76	909.52	931.44	905.73	928.65	907.60	942.39	Dry	936.73	Dry
10/29/06	Dry	917.03	927.01	908.28	934.90	917.41	Probe dry	Dry	941.72	909.51	931.50	905.85	928.59	907.72	942.40	Dry	936.72	Dry
10/30/06	Dry	917.01	926.91	908.26	934.81	917.38	Probe dry	Dry	941.70	909.51	931.41	905.83	928.52	907.69	942.36	Dry	936.72	Dry
10/30/06	Dry	916.90	926.81	908.15	934.71	917.32	Probe dry	Dry	941.66	909.50	931.33	905.79	928.46	907.64	942.33	Dry	936.71	Dry
10/30/06	Dry	916.96	926.74	908.19	934.67	917.22	Probe dry	Dry	941.66	909.50	931.27	905.71	928.40	907.57	942.33	Dry	936.71	Dry
10/30/06	Dry	916.93	926.71	908.16	934.58	917.25	Probe dry	Dry	941.62	909.49	931.34	905.79	928.34	907.64	942.36	Dry	936.71	Dry
10/31/06	Dry	916.91	926.63	908.12	934.52	917.18	Probe dry	Dry	941.61	909.49	931.27	905.73	928.28	907.58	942.32	Dry	936.70	Dry
10/31/06	Dry	916.84	926.57	908.04	934.45	917.14	Probe dry	Dry	941.58	909.48	931.25	905.71	928.22	907.56	942.32	Dry	936.70	Dry
10/31/06	Dry	916.93	926.56	908.13	934.41	917.08	Probe dry	Dry	941.58	909.47	931.26	905.69	928.17	907.55	942.34	Dry	936.70	Dry
10/31/06	Dry	916.88	926.51	908.10	934.33	917.12	Probe dry	Dry	941.54	909.47	931.29	905.76	928.11	907.61	942.35	Dry	936.69	Dry
11/1/06	Dry	916.83	926.44	908.04	934.27	917.04	Probe dry	Dry	941.51	909.46	931.20	905.69	928.06	907.53	942.30	Dry	936.69	Dry
11/1/06	Dry	916.73	926.38	907.94	934.20	916.97	Probe dry	Dry	941.49	909.45	931.16	905.64	928.00	907.47	942.28	Dry	936.69	Dry
11/1/06	Dry	916.82	926.37	908.01	934.18	916.88	Probe dry	Dry	941.49	909.44	931.15	905.59	927.95	907.43	942.31	Dry	936.69	Dry
11/1/06	Dry	916.79	926.34	907.99	934.11	916.92	Probe dry	Dry	941.45	909.44	931.21	905.66	927.90	907.49	942.32	Dry	936.68	Dry
11/2/06	Dry	916.77	926.29	907.96	934.06	916.86	Probe dry	Dry	941.43	909.43	931.16	905.61	927.85	907.44	942.29	Dry	936.68	Dry
11/2/06	Dry	916.70	926.24	907.88	934.01	916.80	Probe dry	Dry	941.40	909.42	931.13	905.58	927.81	907.41	942.28	Dry	936.68	Dry
11/2/06	Dry	916.82	926.25	907.99	934.00	916.74	Probe dry	Dry	941.41	909.42	931.15	905.57	927.77	907.41	942.31	Dry	936.69	Dry
11/2/06	Dry	916.82	926.23	908.01	933.94	916.81	Probe dry	Dry	941.38	909.41	931.22	905.67	927.72	907.51	942.33	Dry	936.68	Dry
11/3/06	Dry	916.82	926.18	907.99	933.90	916.78	Probe dry	Dry	941.36	909.41	931.17	905.65	927.68	907.48	942.29	Dry	936.68	Dry
11/3/06	Dry	916.77	926.15	907.94	933.84	916.74	Probe dry	Dry	941.33	909.40	931.14	905.64	927.64	907.47	942.29	Dry	936.67	Dry
11/3/06	Dry	916.87	926.13	908.03	933.82	916.68	Probe dry	Dry	941.33	909.40	931.11	905.61	927.60	907.45	942.29	Dry	936.68	Dry
11/3/06	Dry	916.86	926.13	908.03	933.77	916.74	Probe dry	Dry	941.30	909.39	931.18	905.71	927.57	907.55	942.32	Dry	936.67	Dry
11/4/06	Dry	916.85	926.08	908.01	933.73	916.70	Probe dry	Dry	941.28	909.39	931.12	905.68	927.52	907.51	942.28	Dry	936.67	Dry
11/4/06	Dry	916.77	926.03	907.93	933.67	916.66	Probe dry	Dry	941.25	909.38	931.08	905.66	927.48	907.48	942.27	Dry	936.66	Dry
11/4/06	Dry	916.85	926.03	907.99	933.65	916.58	Probe dry	Dry	941.25	909.38	931.05	905.62	927.44	907.45	942.28	Dry	936.66	Dry
11/4/06	Dry	916.80	926.00	907.96	933.60	916.61	Probe dry	Dry	941.22	909.37	931.10	905.68	927.41	907.51	942.28	Dry	936.66	Dry
11/5/06	Dry	916.78	925.95	907.93	933.56	916.54	Probe dry	Dry	941.21	909.37	931.04	905.62	927.37	907.45	942.25	Dry	936.65	Dry
11/5/06	Dry	916.71	925.91	907.84	933.51	916.49	Probe dry	Dry	941.17	909.36	931.00	905.59	927.33	907.41	942.24	Dry	936.65	Dry
11/5/06	Dry	916.79	925.91	907.92	933.49	916.42	Probe dry	Dry	941.18	909.36	930.99	905.56	927.30	907.39	942.26	Dry	936.66	Dry
11/5/06	Dry	916.76	925.90	907.90	933.43	916.46	Probe dry	Dry	941.15	909.35	931.07	905.63	927.27	907.46	942.27	Dry	936.65	Dry
11/6/06	Dry	916.71	925.84	907.84	933.40	916.39	Probe dry	Dry	941.12	909.35	930.98	905.57	927.23	907.39	942.22	Dry	936.64	Dry
11/6/06	Dry	916.65	925.80	907.76	933.36	916.32	Probe dry	Dry	941.10	909.34	930.95	905.53	927.19	907.34	942.22	Dry	936.64	Dry
11/6/06	Dry	916.77	925.83	907.88	933.35	916.28	Probe dry	Dry	941.10	909.34	930.97	905.52	927.16	907.35	942.26	Dry	936.65	Dry
11/6/06	Dry	916.77	925.81	907.88	933.30	916.36	Probe dry	Dry	941.08	909.33	931.06	905.62	927.14	907.45	942.27	Dry	936.64	Dry
11/7/06	Dry	916.77	925.76	907.86	933.27	916.33	Probe dry	Dry	941.06	909.33	930.99	905.59	927.10	907.41	942.23	Dry	936.64	Dry
11/7/06	Dry	916.75	925.74	907.84	933.23	916.31	Probe dry	Dry	941.04	909.32	930.98	905.60	927.08	907.42	942.23	Dry	936.64	Dry
11/7/06	Dry	916.88	925.76	907.97	933.23	916.28	Probe dry	Dry	941.04	909.32	930.99	905.61	927.05	907.44	942.25	Dry	936.65	Dry
11/7/06	Dry	916.91	925.75	908.00	933.18	916.38	Probe dry	Dry	941.01	909.32	931.07	905.74	927.03	907.57	942.27	Dry	936.64	Dry
11/8/06	Dry	916.94	925.71	908.02	933.15	916.38	Probe dry	Dry	941.00	909.32	931.02	905.75	927.00	907.58	942.24	Dry	936.64	Dry
11/8/06	Dry	916.91	925.69	907.99	933.11	916.38	Probe dry	Dry	940.98	909.32	930.99	905.77	926.98	907.59	942.24	Dry	936.64	Dry
11/8/06	Dry	917.02	925.69	908.09	933.11	916.35	Probe dry	Dry	940.98	909.32	930.97	905.77	926.95	907.60	942.24	Dry	936.65	Dry
11/8/06	Dry	917.02	925.68	908.12	933.05	916.43	Probe dry	Dry	940.95	909.32	931.04	905.89	926.93	907.71	942.26	Dry	936.64	Dry
11/9/06	Dry	917.01	925.64	908.09	933.02	916.40	Probe dry	Dry	940.93	909.33	930.96	905.87	926.91	907.69	942.22	Dry	936.63	Dry
11/9/06	Dry	916.90	925.60	908.01	932.97	916.37	Probe dry	Dry	940.91	909.32	930.90	905.84	926.88	907.66	942.20	Dry	936.63	Dry
11/9/06	Dry	916.96	925.60	908.07	932.95	916.29	Probe dry	Dry	940.92	909.32	930.88	905.80	926.86	907.62	942.21	Dry	936.63	Dry
11/9/06	Dry	916.88	925.55	908.01	932.89	916.29	Probe dry	Dry	940.88	909.32	930.87	905.81	926.83	907.62	942.19	Dry	936.62	Dry
11/10/06	Dry	916.78	925.50	907.90	932.85	916.20	Probe dry	Dry	940.86	909.32	930.79	905.73	926.80	907.52	942.14	Dry	936.61	Dry
11/10/06	Dry	916.64	925.46	907.77	932.80	916.09	Probe dry	Dry	940.83	909.31	930.73	905.63	926.77	907.43	942.13	Dry	936.60	Dry
11/10/06	Dry	916.68	925.46	907.81	932.80	915.97	Probe dry	Dry	940.84	909.30	930.72	905.54	926.75	907.35	942.14	Dry	936.61	Dry
11/10/06	Dry	916.66	925.45	907.79	932.77	915.99	Probe dry	Dry	940.81	909.30	930.79	905.59	926.73	907.39	942.16	Dry	936.61	Dry
11/11/06	Dry	916.67	925.43	907.78	932.75	915.94	Probe dry	Dry	940.80	909.30	930.77	905.56	926.71	907.36	942.15	Dry	936.61	Dry
11/11/06	Dry	916.71	925.44	907.80	932.73	915.94	Probe dry	Dry	940.79	909.29	930.82	905.60	926.69	907.40	942.18	Dry	936.62	Dry
11/11/06	Dry	916.85	925.46	907.93	932.73	915.96	Probe dry	Dry	940.79	909.30	930.87	905.65	926.68	907.47	942.21	Dry	936.63	Dry
11/11/06	Dry	916.89	925.46	907.99	Probe dry	916.06	Probe dry	Dry	940.76	909.30	930.94	905.79	926.66	907.60	942.22	Dry	936.62	Dry
11/12/06	Dry	916.86	925.40	907.97	Probe dry	916.06	Probe dry	Dry	940.75	909.30	930.88	905.78	926.64	907.58	942.16	Dry	936.60	Dry
11/12/06	Dry	916.72	925.35	907.82	Probe dry	916.00	Probe dry	Dry	940.71	909.29	930.78	905.72	926.62	907.51	942.12	Dry	936.59	Dry
11/12/06	Dry	916.73	925.33	907.83	Probe dry	915.86	Probe dry	Dry	940.72	909.29	930.69	905.59	926.59	907.39	942.10	Dry	936.60	Dry
11/12/06	Dry	916.64	925.31	907.75	Probe dry	915.85	Probe dry	Dry	940.69	909.28	930.73	905.61	926.57	907.40	942.11	Dry	936.59	Dry
11/13/06	Dry	916.63	925.30	907.73	Probe dry	915.77	Probe dry	Dry	940.68	909.28	930.71	905.55	926.55	907.34	942.11	Dry	936.59	Dry
11/13/06	Dry	916.56	925.26	907.65	Probe dry	915.71	Probe dry	Dry	940.67	909.27	930.68	905.50	926.53	907.29	942.08	Dry	936.59	Dry
11/13/06	Dry	916.67	925.29	907.75	Probe dry	915.65	Probe dry	Dry	940.66	909.27	930.71	905.48	926.52	907.29	942.12	Dry	936.60	Dry
11/13/06	Dry	916.67	925.29	907.74	Probe dry	915.72	Probe dry	Dry	940.63	909.26	930.80	905.59	926.50	907.38	942.14	Dry	936.59	Dry
11/14/06	Dry	916.73	925.27	907.79	Probe dry	915.70	Probe dry	Dry	940.64	909.26	930.77	905.59	926.48	907.38	942.13	Dry	936.60	Dry
11/14/06	Dry	916.73	925.27	907.80	Probe dry	915.74	Probe dry	Dry	940.61	909.26	930.81	905.66	926.47	907.45	942.15	Dry	936.59	Dry

TABLE 1. WATER LEVELS FOR 80-ACRE WSR PIEZOMETERS

MEASURE DATE	PIEZOMETRIC ELEVATION IN FEET ABOVE MEAN SEA LEVEL																	
	RPZ-1A	RPZ-1B	RPZ-2A	RPZ-2B	RPZ-3A	RPZ-3B	RPZ-4A	RPZ-4B	RPZ-5A	RPZ-5B	RPZ-6A	RPZ-6B	RPZ-7A	RPZ-7B	RPZ-8A	RPZ-8B	RPZ-9A	RPZ-9B
11/14/06	Dry	916.80	925.25	907.85	Probe dry	915.72	Probe dry	Dry	940.61	909.26	930.75	905.64	926.45	907.44	942.12	Dry	936.60	Dry
11/14/06	Dry	916.73	925.22	907.79	Probe dry	915.75	Probe dry	Dry	940.57	909.26	930.76	905.69	926.43	907.48	942.11	Dry	936.58	Dry
11/15/06	Dry	916.69	925.18	907.75	Probe dry	915.67	Probe dry	Dry	940.56	909.25	930.67	905.61	926.41	907.39	942.07	Dry	936.58	Dry
11/15/06	Dry	916.57	925.15	907.63	Probe dry	915.60	Probe dry	Dry	940.53	909.24	930.64	905.56	926.40	907.34	942.06	Dry	936.57	Dry
11/15/06	Dry	916.67	925.17	907.71	Probe dry	915.50	Probe dry	Dry	940.54	909.24	930.63	905.49	926.38	907.28	942.08	Dry	936.59	Dry
11/15/06	Dry	916.68	925.18	907.74	Probe dry	915.57	Probe dry	Dry	940.52	909.24	930.74	905.60	926.37	907.39	942.11	Dry	936.58	Dry
11/16/06	Dry	916.70	925.15	907.74	Probe dry	915.55	Probe dry	Dry	940.51	909.23	930.70	905.59	926.35	907.38	942.08	Dry	936.58	Dry
11/16/06	Dry	916.67	925.14	907.71	Probe dry	915.55	Probe dry	Dry	940.50	909.23	930.70	905.60	926.33	907.39	942.08	Dry	936.57	Dry
11/16/06	Dry	916.79	925.15	907.82	Probe dry	915.52	Probe dry	Dry	940.50	909.23	930.69	905.60	926.32	907.40	942.09	Dry	936.59	Dry
11/16/06	Dry	916.75	925.12	907.80	Probe dry	915.59	Probe dry	Dry	940.47	909.23	930.74	905.70	926.30	907.49	942.09	Dry	936.57	Dry
11/17/06	Dry	916.71	925.09	907.74	Probe dry	915.53	Probe dry	Dry	940.45	909.22	930.65	905.63	926.28	907.42	942.04	Dry	936.56	Dry
11/17/06	Dry	916.64	925.06	907.67	Probe dry	915.48	Probe dry	Dry	940.43	909.21	930.62	905.60	926.27	907.37	942.04	Dry	936.56	Dry
11/17/06	Dry	916.71	925.07	907.74	Probe dry	915.40	Probe dry	Dry	940.43	909.21	930.60	905.55	926.25	907.34	942.04	Dry	936.57	Dry
11/17/06	Dry	916.69	925.06	907.72	Probe dry	915.45	Probe dry	Dry	940.41	909.21	930.66	905.63	926.24	907.41	942.06	Dry	936.56	Dry
11/18/06	Dry	916.67	925.03	907.70	Probe dry	915.40	Probe dry	Dry	940.40	909.21	930.61	905.58	926.22	907.36	942.02	Dry	936.56	Dry
11/18/06	Dry	916.59	925.01	907.62	Probe dry	915.36	Probe dry	Dry	940.38	909.20	930.59	905.56	926.21	907.34	942.01	Dry	936.55	Dry
11/18/06	Dry	916.67	925.02	907.70	Probe dry	915.29	Probe dry	Dry	940.39	909.19	930.58	905.52	926.19	907.31	942.02	Dry	936.56	Dry
11/18/06	Dry	916.63	925.00	907.65	Probe dry	915.34	Probe dry	Dry	940.36	909.19	930.63	905.59	926.18	907.36	942.03	Dry	936.54	Dry
11/19/06	Dry	916.59	924.97	907.61	Probe dry	915.27	Probe dry	Dry	940.35	909.19	930.56	905.52	926.16	907.30	941.99	Dry	936.54	Dry
11/19/06	Dry	916.50	924.95	907.52	Probe dry	915.21	Probe dry	Dry	940.32	909.18	930.54	905.48	926.14	907.26	941.98	Dry	936.53	Dry
11/19/06	Dry	916.61	924.97	907.61	Probe dry	915.14	Probe dry	Dry	940.33	909.17	930.55	905.44	926.13	907.23	942.00	Dry	936.56	Dry
11/19/06	Dry	916.60	924.96	907.61	Probe dry	915.21	Probe dry	Dry	940.31	909.17	930.62	905.53	926.12	907.31	942.02	Dry	936.54	Dry
11/20/06	Dry	916.58	924.92	907.57	Probe dry	915.16	Probe dry	Dry	940.29	909.16	930.56	905.49	926.10	907.27	941.98	Dry	936.54	Dry
11/20/06	Dry	916.52	924.91	907.51	Probe dry	915.13	Probe dry	Dry	940.27	909.16	930.54	905.47	926.08	907.25	941.97	Dry	936.53	Dry
11/20/06	Dry	916.61	924.93	907.59	Probe dry	915.07	Probe dry	Dry	940.28	909.15	930.54	905.44	926.07	907.24	941.99	Dry	936.54	Dry
11/20/06	Dry	916.58	924.91	907.58	Probe dry	915.12	Probe dry	Dry	940.25	909.15	930.59	905.52	926.06	907.30	941.99	Dry	936.53	Dry
11/21/06	Dry	916.57	924.88	907.54	Probe dry	915.07	Probe dry	Dry	940.24	909.14	930.53	905.47	926.04	907.25	941.96	Dry	936.53	Dry
11/21/06	Dry	916.51	924.86	907.49	Probe dry	915.04	Probe dry	Dry	940.22	909.14	930.51	905.46	926.03	907.23	941.95	Dry	936.52	Dry
11/21/06	Dry	916.61	924.87	907.57	Probe dry	914.98	Probe dry	Dry	940.23	909.13	930.51	905.43	926.02	907.22	941.96	Dry	936.54	Dry
11/21/06	Dry	916.58	924.87	907.55	Probe dry	915.05	Probe dry	Dry	940.20	909.13	930.58	905.53	926.01	907.31	941.98	Dry	936.52	Dry
11/22/06	Dry	916.57	924.84	907.53	Probe dry	915.00	Probe dry	Dry	940.19	909.13	930.51	905.48	925.99	907.26	941.94	Dry	936.52	Dry
11/22/06	Dry	916.50	924.82	907.47	Probe dry	914.96	Probe dry	Dry	940.17	909.12	930.49	905.46	925.98	907.23	941.94	Dry	936.51	Dry
11/22/06	Dry	916.61	924.83	907.55	Probe dry	914.90	Probe dry	Dry	940.18	909.11	930.47	905.42	925.96	907.21	941.94	Dry	936.53	Dry
11/22/06	Dry	916.62	924.83	907.57	Probe dry	914.97	Probe dry	Dry	940.16	909.11	930.56	905.53	925.95	907.31	941.97	Dry	936.52	Dry
11/23/06	Dry	916.62	924.80	907.57	Probe dry	914.96	Probe dry	Dry	940.15	909.11	930.51	905.52	925.94	907.30	941.94	Dry	936.52	Dry
11/23/06	Dry	916.59	924.79	907.53	Probe dry	914.95	Probe dry	Dry	940.13	909.10	930.51	905.53	925.93	907.31	941.94	Dry	936.51	Dry
11/23/06	Dry	916.69	924.81	907.63	Probe dry	914.91	Probe dry	Dry	940.14	909.10	930.50	905.52	925.92	907.31	941.95	Dry	936.53	Dry
11/23/06	Dry	916.70	924.79	907.65	Probe dry	914.98	Probe dry	Dry	940.11	909.10	930.54	905.61	925.91	907.39	941.95	Dry	936.52	Dry
11/24/06	Dry	916.73	924.77	907.65	Probe dry	914.97	Probe dry	Dry	940.10	909.10	930.50	905.61	925.89	907.39	941.93	Dry	936.52	Dry
11/24/06	Dry	916.70	924.76	907.63	Probe dry	914.98	Probe dry	Dry	940.09	909.09	930.51	905.64	925.88	907.41	941.93	Dry	936.51	Dry
11/24/06	Dry	916.80	924.78	907.73	Probe dry	914.96	Probe dry	Dry	940.09	909.10	930.49	905.65	925.87	907.42	941.94	Dry	936.52	Dry
11/24/06	Dry	916.79	924.74	907.73	Probe dry	915.02	Probe dry	Dry	940.07	909.09	930.51	905.73	925.86	907.50	941.94	Dry	936.51	Dry
11/25/06	Dry	916.78	924.73	907.71	Probe dry	914.99	Probe dry	Dry	940.06	909.10	930.46	905.70	925.85	907.47	941.90	Dry	936.51	Dry
11/25/06	Dry	916.71	924.71	907.65	Probe dry	914.97	Probe dry	Dry	940.04	909.09	930.45	905.70	925.84	907.46	941.90	Dry	936.50	Dry
11/25/06	Dry	916.80	924.73	907.73	Probe dry	914.91	Probe dry	Dry	940.04	909.09	930.44	905.67	925.83	907.44	941.91	Dry	936.52	Dry
11/25/06	Dry	916.77	924.72	907.73	Probe dry	914.98	Probe dry	Dry	940.02	909.09	930.50	905.76	925.82	907.52	941.92	Dry	936.50	Dry
11/26/06	Dry	916.72	924.68	907.68	Probe dry	914.93	Probe dry	Dry	940.00	909.09	930.42	905.70	925.80	907.46	941.87	Dry	936.49	Dry
11/26/06	Dry	916.62	924.66	907.59	Probe dry	914.87	Probe dry	Dry	939.99	909.09	930.39	905.67	925.79	907.41	941.86	Dry	936.48	Dry
11/26/06	Dry	916.69	924.67	907.65	Probe dry	914.79	Probe dry	Dry	940.00	909.09	930.37	905.60	925.78	907.36	941.87	Dry	936.50	Dry
11/26/06	Dry	916.67	924.66	907.64	Probe dry	914.83	Probe dry	Dry	939.97	909.08	930.43	905.67	925.77	907.42	941.89	Dry	936.49	Dry
11/27/06	Dry	916.66	924.64	907.63	Probe dry	914.80	Probe dry	Dry	939.97	909.08	930.40	905.65	925.75	907.39	941.87	Dry	936.49	Dry
11/27/06	Dry	916.59	924.62	907.58	Probe dry	914.78	Probe dry	Dry	939.95	909.08	930.39	905.64	925.74	907.38	941.86	Dry	936.48	Dry
11/27/06	Dry	916.66	924.63	907.62	Probe dry	914.71	Probe dry	Dry	939.95	909.08	930.36	905.59	925.73	907.34	941.85	Dry	936.49	Dry
11/27/06	Dry	916.65	924.62	907.62	Probe dry	914.75	Probe dry	Dry	939.93	909.08	930.42	905.67	925.72	907.41	941.88	Dry	936.48	Dry
11/28/06	Dry	916.64	924.60	907.60	Probe dry	914.73	Probe dry	Dry	939.92	909.07	930.38	905.64	925.71	907.38	941.85	Dry	936.48	Dry
11/28/06	Dry	916.59	924.58	907.56	Probe dry	914.70	Probe dry	Dry	Probe dry	909.07	930.37	905.63	925.70	907.36	941.84	Dry	936.48	Dry
11/28/06	Dry	916.68	924.61	907.64	Probe dry	914.66	Probe dry	Dry	Probe dry	909.07	930.38	905.63	925.69	907.37	941.86	Dry	936.49	Dry
11/28/06	Dry	916.66	924.59	907.63	Probe dry	914.72	Probe dry	Dry	Probe dry	909.07	930.42	905.71	925.68	907.43	941.87	Dry	936.47	Dry
11/29/06	Dry	916.62	924.56	907.59	Probe dry	914.68	Probe dry	Dry	Probe dry	909.07	930.36	905.67	925.67	907.39	941.83	Dry	936.46	Dry
11/29/06	Dry	916.47	924.53	907.46	Probe dry	914.63	Probe dry	Dry	Probe dry	909.06	930.31	905.61	925.66	907.33	941.80	Dry	936.44	Dry
11/29/06	Dry	916.40	924.51	907.38	Probe dry	914.47	Probe dry	Dry	Probe dry	909.05	930.21	905.45	925.63	907.17	941.75	Dry	936.44	Dry
11/29/06	Dry	916.19	924.44	907.20	Probe dry	914.37	Probe dry	Dry	Probe dry	909.04	NM	905.35	925.62	906.94	941.72	Dry	936.42	Dry
11/30/06	Dry	916.08	924.43	907.06	Probe dry	914.17	Probe dry	Dry	Probe dry	909.03	NM	905.16	925.61	906.82	941.69	Dry	936.43	Dry
11/30/06	Dry	915.98	924.44	906.95	930.89	914.08	Probe dry	Dry	Probe dry	909.01	NM	905.10	925.59	906.72	941.75	Dry	936.42	Dry
11/30/06	Dry	916.13	924.46	907.06	Probe dry	913.98	936.23	Dry	939.63	909.00	NM	905.03	925.58	906.87	941.77	Dry	936.46	Dry
11/30/06	Dry	916.21	924.49	907.13	Probe dry	914.09	Probe dry	Dry	Probe dry	909.00	NM	905.19	925.58	906.94	941.83	Dry	936.46	Dry
12/1/06	Dry	916.30	924.47	907.20	Probe dry	914.12	Probe dry	Dry	Probe dry	908.99	NM	905.23	925.57	907.01	941.81	Dry	936.46	Dry
12/1/06	Dry	916.34	924.47	907.23	Probe dry	914.18	Probe dry	Dry	Probe dry	908.98	NM	905.31	925.56	907.05	941.82	Dry	936.46	Dry
12/1/06	Dry	916.54	924.49	907.40	Probe dry	914.22	Probe dry	Dry	Probe dry	908.98	NM	905.37	925.56	907.25	941.84	Dry	936.49	Dry
12/1/06	Dry	916.55	924.48	907.41	Probe dry	914.35	Probe dry	Dry	Probe dry	908.98	NM	905.53	925.55	907.25	941.84	Dry	936.46	Dry
12/2/06	Dry	916.51	924.43	907.37	Probe dry	914.32	Probe dry	Dry	Probe dry	908.97	NM	905.47	925.54	907.21	941.76	Dry	936.45	Dry
12/2/06	Dry	916.41	924.40	907.27	Probe dry	914.27	Probe dry	Dry	Probe dry	908.96	NM	905.44	925.52	907.11	941.75	Dry	936.43	Dry
12/2/06	Dry	916.48	924.42	907.33	Probe dry	914.19	Probe dry	Dry	Probe dry	908.96	NM	905.38	925.51	907.19	941.76	Dry	936.44	Dry
12/2/06	Dry	916.39	924.39	907.25	Probe dry	914.21	Probe dry	Dry	Probe dry	908.95	NM	905.41	925.50	907.10	941.75	Dry	936.41	Dry
12/3/06	Dry	916.26	924.34	907.11	Probe dry	914.09	Probe dry	Dry	Probe dry	908.94	NM	905.28	925.49	906.96	941.68	Dry	936.40	Dry
12/3/06	Dry	916.15	924.33	906.99	Probe dry	913.97	Probe dry	Dry	Probe dry	908.93	NM	905.18	925.48	906.84	941.69	Dry	936.40	Dry
12/3/06	Dry	916.24	924.36	907.06	Probe dry	913.88	Probe dry	Dry	Probe dry	908.92	NM	905.11	925.47	906.93	941.72	Dry	936.42	Dry
12/3/06	Dry	916.26	924.35	907.09	Probe dry	913.94	Probe dry	Dry	Probe dry	908.92	NM	905.20	925.46	906.95	941.75	Dry	936.42	Dry
12/4/06	Dry	916.33	924.34	907.13	930.80	913.93	Probe dry	Dry	Probe dry	908.82	NM	905.21	925.45	907.01	941.73	Dry	936.43	Dry
12/4/06	Dry	916.33	924.34	907.13	930.82	913.98	936.13	Dry	Probe dry	908.81	NM	905.28	925.45	907.01	941.75	Dry	936.42	Dry
12/4/06	Dry	916.50	924.36	907.27	930.83	913.97	936.16	Dry	939.49	908.80	NM	905.30	925.44	907.18	941.76	Dry	936.45	Dry
12/4/06	Dry	916.49	924.34	907.28	930.80	914.09	936.11	Dry	939.44	908.80	NM	905.44	925.43	907.17	941.77	Dry	936.42	Dry
12/5/06	Dry	916.48	924.30	907.24	930.79	914.05	936.10	Dry	939.42	908.79	NM	905.39	925.42	907.15	941.70	Dry	936.42	Dry
12/5/06	Dry	916.43	924.30	907.21	930.77	914.03	936.08	Dry	939.40	908.78	NM	905.39	925.41	907.11	941.72	Dry	936.41	Dry
12/5/06	Dry	916.53	924.31	907.30	930.78	913.99	936.11	Dry	939.39	908.78	NM	905.38	925.40	907.22	941.72	Dry	936.43	Dry

TABLE 1. WATER LEVELS FOR 80-ACRE WSR PIEZOMETERS

MEASURE DATE	PIEZOMETRIC ELEVATION IN FEET ABOVE MEAN SEA LEVEL																	
	RPZ-1A	RPZ-1B	RPZ-2A	RPZ-2B	RPZ-3A	RPZ-3B	RPZ-4A	RPZ-4B	RPZ-5A	RPZ-5B	RPZ-6A	RPZ-6B	RPZ-7A	RPZ-7B	RPZ-8A	RPZ-8B	RPZ-9A	RPZ-9B
12/5/06	Dry	916.51	924.29	907.29	930.75	914.06	936.08	Dry	939.38	908.78	NM	905.47	925.40	907.19	941.73	Dry	936.41	Dry
12/6/06	Dry	916.48	924.27	907.24	930.73	914.01	936.06	Dry	939.36	908.77	NM	905.42	925.39	907.17	941.68	Dry	936.41	Dry
12/6/06	Dry	916.41	924.26	907.19	930.72	913.98	936.04	Dry	939.34	908.76	NM	905.40	925.38	907.10	941.69	Dry	936.40	Dry
12/6/06	Dry	916.54	924.28	907.30	930.73	913.93	936.08	Dry	939.34	908.76	NM	905.38	925.37	907.23	941.71	Dry	936.43	Dry
12/6/06	Dry	916.54	924.27	907.31	930.71	914.02	936.04	Dry	939.33	908.76	NM	905.50	925.36	907.22	941.73	Dry	936.41	Dry
12/7/06	Dry	916.51	924.24	907.28	930.70	913.99	936.03	Dry	939.32	908.76	NM	905.46	925.35	907.21	941.68	Dry	936.40	Dry
12/7/06	Dry	916.45	924.22	907.23	930.67	913.97	936.01	Dry	939.29	908.75	NM	905.45	925.34	907.14	941.67	Dry	936.39	Dry
12/7/06	Dry	916.55	924.24	907.30	930.69	913.91	936.03	Dry	939.30	908.75	NM	905.42	925.34	907.25	941.68	Dry	936.41	Dry
12/7/06	Dry	916.48	924.22	907.26	930.64	913.98	935.99	Dry	939.29	908.75	NM	905.51	925.33	907.19	941.70	Dry	936.38	Dry
12/8/06	Dry	916.45	924.18	907.21	930.64	913.89	935.99	Dry	939.27	908.74	NM	905.40	925.32	907.15	941.61	Dry	936.39	Dry
12/8/06	Dry	916.42	924.19	907.20	930.63	913.87	935.97	Dry	939.26	908.74	NM	905.42	925.31	907.13	941.66	Dry	936.39	Dry
12/8/06	Dry	916.55	924.22	907.30	930.64	913.84	936.00	Dry	939.26	908.74	NM	905.42	925.30	907.26	941.67	Dry	936.41	Dry
12/8/06	Dry	916.56	924.19	907.32	930.62	913.94	935.97	Dry	939.25	908.73	NM	905.54	925.30	907.26	941.69	Dry	936.40	Dry
12/9/06	Dry	916.54	924.17	907.30	930.61	913.93	935.95	Dry	939.24	908.73	NM	905.52	925.29	907.25	941.65	Dry	936.39	Dry
12/9/06	Dry	916.48	924.17	907.26	930.59	913.91	935.93	Dry	939.22	908.72	NM	905.53	925.28	907.20	941.65	Dry	936.38	Dry
12/9/06	Dry	916.59	924.18	907.36	930.59	913.86	935.97	Dry	939.22	908.73	NM	905.50	925.28	907.31	941.65	Dry	936.41	Dry
12/9/06	Dry	916.60	924.17	907.37	930.57	913.95	935.93	Dry	939.22	908.73	NM	905.61	925.27	907.32	941.68	Dry	936.39	Dry
12/10/06	Dry	916.61	924.15	907.38	930.56	913.93	935.93	Dry	939.21	908.73	NM	905.60	925.26	907.32	941.64	Dry	936.39	Dry
12/10/06	Dry	916.52	924.12	907.30	930.54	913.92	935.89	Dry	939.19	908.72	NM	905.59	925.25	907.25	941.62	Dry	936.38	Dry
12/10/06	Dry	916.54	924.14	907.32	930.53	913.85	935.90	Dry	939.19	908.72	NM	905.55	925.25	907.27	941.62	Dry	936.38	Dry
12/10/06	Dry	916.47	924.11	907.26	930.51	913.85	935.87	Dry	939.17	908.72	NM	905.55	925.24	907.21	941.61	Dry	936.37	Dry
12/11/06	Dry	916.38	924.08	907.17	930.50	913.77	935.86	Dry	939.16	908.71	NM	905.47	925.22	907.12	941.57	Dry	936.36	Dry
12/11/06	Dry	916.26	924.06	907.06	930.47	913.68	935.84	Dry	939.14	908.70	NM	905.39	925.21	907.00	941.56	Dry	936.34	Dry
12/11/06	Dry	916.31	924.07	907.09	930.49	913.57	935.87	Dry	939.14	908.70	NM	905.29	925.20	907.05	941.56	Dry	936.37	Dry
12/11/06	Dry	916.26	924.07	907.05	930.46	913.60	935.83	Dry	939.13	908.69	NM	905.37	925.20	907.00	941.60	Dry	936.34	Dry
12/12/06	Dry	916.23	924.04	907.00	930.46	913.53	935.83	Dry	939.12	908.68	NM	905.28	925.19	906.97	941.55	Dry	936.36	Dry
12/12/06	Dry	916.22	924.05	906.99	930.44	913.51	935.81	Dry	939.11	908.67	NM	905.30	925.18	906.94	941.59	Dry	936.35	Dry
12/12/06	Dry	916.34	924.05	907.09	930.45	913.48	935.85	Dry	939.11	908.67	NM	905.29	925.18	907.07	941.59	Dry	936.38	Dry
12/12/06	Dry	916.34	924.06	907.10	930.43	913.57	935.81	Dry	939.10	908.66	NM	905.40	925.17	907.07	941.62	Dry	936.36	Dry
12/13/06	Dry	916.36	924.03	907.11	930.42	913.55	935.81	Dry	939.10	908.66	NM	905.38	925.16	907.08	941.57	Dry	936.36	Dry
12/13/06	Dry	916.30	924.02	907.06	930.40	913.55	935.78	Dry	939.07	908.65	NM	905.40	925.16	907.02	941.57	Dry	936.35	Dry
12/13/06	Dry	916.43	924.04	907.16	930.41	913.50	935.81	Dry	939.09	908.65	NM	905.37	925.15	907.15	941.58	Dry	936.38	Dry
12/13/06	Dry	916.44	924.04	907.17	930.39	913.60	935.78	Dry	939.06	908.65	NM	905.50	925.15	907.17	941.61	Dry	936.36	Dry
12/14/06	Dry	916.48	924.02	907.19	930.39	913.59	935.78	Dry	939.06	908.64	NM	905.49	925.14	907.20	941.57	Dry	936.37	Dry
12/14/06	Dry	916.44	924.01	907.17	930.37	913.61	935.75	Dry	939.05	908.64	NM	905.53	925.13	907.17	941.57	Dry	936.35	Dry
12/14/06	Dry	916.55	924.02	907.27	930.37	913.58	935.78	Dry	939.05	908.64	NM	905.51	925.12	907.29	941.57	Dry	936.37	Dry
12/14/06	Dry	916.55	924.00	907.27	930.35	913.66	935.74	Dry	939.04	908.64	NM	905.61	925.12	907.27	941.58	Dry	936.36	Dry
12/15/06	Dry	916.57	923.98	907.28	930.34	913.65	935.74	Dry	939.03	908.64	NM	905.61	925.11	907.30	941.56	Dry	936.36	Dry
12/15/06	Dry	916.56	923.99	907.29	930.33	913.67	935.72	Dry	939.02	908.64	NM	905.65	925.11	907.29	941.58	Dry	936.36	Dry
12/15/06	Dry	916.70	924.01	907.41	930.33	913.67	935.75	Dry	939.02	908.64	NM	905.67	925.10	907.43	941.59	Dry	936.38	Dry
12/15/06	Dry	916.71	923.99	907.43	930.32	913.78	935.71	Dry	939.01	908.65	NM	905.81	925.10	907.45	941.60	Dry	936.37	Dry
12/16/06	Dry	916.75	923.98	907.48	930.31	913.78	935.72	Dry	939.01	908.65	NM	905.81	925.09	907.49	941.56	Dry	936.37	Dry
12/16/06	Dry	916.73	923.98	907.48	930.29	913.82	935.70	Dry	938.99	908.65	NM	905.87	925.09	907.50	941.57	Dry	936.36	Dry
12/16/06	Dry	916.84	923.98	907.58	930.29	913.81	935.72	Dry	939.00	908.66	NM	905.88	925.08	907.61	941.57	Dry	936.38	Dry
12/16/06	Dry	916.76	923.97	907.54	930.26	913.90	935.66	Dry	938.98	908.67	NM	905.98	925.08	907.53	941.57	Dry	936.34	Dry
12/17/06	Dry	916.63	923.91	907.42	930.24	913.80	935.65	Dry	938.96	908.67	NM	905.85	925.07	907.41	941.48	Dry	936.33	Dry
12/17/06	Dry	916.46	923.89	907.27	930.22	913.69	935.63	Dry	938.94	908.66	NM	905.74	925.05	907.26	941.46	Dry	936.31	Dry
12/17/06	Dry	916.48	923.91	907.29	930.23	913.55	935.67	Dry	938.94	908.66	NM	905.62	925.05	907.29	941.46	Dry	936.33	Dry
12/17/06	Dry	916.44	923.89	907.25	930.21	913.57	935.64	Dry	938.94	908.65	NM	905.66	925.04	907.25	941.50	Dry	936.32	Dry
12/18/06	Dry	916.44	923.89	907.25	930.21	913.52	935.64	Dry	938.94	908.65	NM	905.62	925.03	907.24	941.48	Dry	936.33	Dry
12/18/06	Dry	916.39	923.88	907.22	930.19	913.52	935.62	Dry	938.92	908.65	NM	905.64	925.03	907.20	941.49	Dry	936.31	Dry
12/18/06	Dry	916.44	923.89	907.26	930.19	913.47	935.64	Dry	938.92	908.64	NM	905.61	925.02	907.26	941.48	Dry	936.33	Dry
12/18/06	Dry	916.38	923.85	907.20	930.17	913.50	935.61	Dry	938.90	908.64	NM	905.64	925.01	907.19	941.47	Dry	936.31	Dry
12/19/06	Dry	916.35	923.85	907.17	930.17	913.43	935.61	Dry	938.90	908.63	NM	905.59	925.01	907.16	941.45	Dry	936.31	Dry
12/19/06	Dry	916.26	923.84	907.10	930.14	913.40	935.58	Dry	938.88	908.63	NM	905.58	925.00	907.08	941.46	Dry	936.30	Dry
12/19/06	Dry	916.28	923.84	907.12	930.15	913.32	935.60	Dry	938.89	908.62	NM	905.50	924.99	907.00	941.44	Dry	936.31	Dry
12/19/06	Dry	916.22	923.82	907.05	930.12	913.32	935.58	Dry	938.72	908.62	929.78	905.23	924.98	906.94	941.44	Dry	936.29	Dry
12/20/06	Dry	916.18	923.80	907.00	930.12	913.24	935.58	Dry	938.71	908.61	NM	905.37	924.97	906.90	941.41	Dry	936.30	Dry
12/20/06	Dry	916.15	923.81	906.98	930.11	913.21	935.57	Dry	938.70	908.60	NM	905.40	924.97	906.87	941.43	Dry	936.30	Dry
12/20/06	Dry	916.29	923.83	907.09	930.12	913.19	935.60	Dry	934.89	908.60	NM	905.43	924.97	907.01	941.46	Dry	936.33	Dry
12/20/06	Dry	916.27	923.82	907.08	930.10	909.32	935.56	Dry	938.87	908.60	NM	905.57	924.97	906.99	941.48	Dry	936.30	Dry
12/21/06	Dry	916.26	923.78	907.05	930.09	912.04	935.55	Dry	938.87	908.59	NM	905.52	924.96	906.97	941.42	Dry	936.30	Dry
12/21/06	Dry	916.20	923.78	907.02	930.08	912.63	935.54	Dry	938.85	908.58	NM	905.53	924.95	906.92	941.42	Dry	936.29	Dry
12/21/06	Dry	916.32	923.80	906.56	930.09	912.83	935.57	Dry	938.87	908.58	NM	905.52	924.95	907.05	941.44	Dry	934.56	Dry
12/21/06	Dry	916.32	923.79	907.08	930.07	913.02	935.53	Dry	938.85	908.58	NM	905.62	924.95	907.04	941.33	Dry	935.71	Dry
12/22/06	Dry	916.39	923.79	907.14	930.08	913.09	935.54	Dry	938.85	908.58	NM	905.64	924.94	907.11	941.45	Dry	936.17	Dry
12/22/06	Dry	916.42	923.78	907.19	930.06	913.18	935.53	Dry	938.84	908.57	NM	905.71	924.94	907.14	941.43	Dry	936.28	Dry
12/22/06	Dry	916.46	923.78	907.26	930.04	913.23	935.53	Dry	938.84	908.57	NM	905.75	924.93	907.20	941.45	Dry	936.29	Dry
12/22/06	Dry	916.37	923.73	907.15	930.02	913.25	935.49	Dry	938.81	908.57	NM	905.73	924.92	907.09	941.37	Dry	936.28	Dry
12/23/06	Dry	916.31	923.73	907.12	930.02	913.19	935.50	Dry	938.81	908.56	NM	905.66	924.91	907.04	941.38	Dry	936.28	Dry
12/23/06	Dry	916.20	923.71	907.02	929.99	913.15	935.47	Dry	938.79	908.56	NM	905.62	924.91	906.93	941.33	Dry	936.26	Dry
12/23/06	Dry	916.25	923.71	907.04	930.00	913.05	935.49	Dry	938.80	908.55	NM	905.53	924.90	906.99	941.41	Dry	936.28	Dry
12/23/06	Dry	916.21	923.70	907.01	929.98	913.08	935.47	Dry	938.78	908.55	NM	905.57	924.89	906.94	941.37	Dry	936.27	Dry
12/24/06	Dry	916.18	923.70	906.98	929.99	913.04	935.46	Dry	938.78	908.54	NM	905.54	924.89	906.92	941.37	Dry	936.28	Dry
12/24/06	Dry	916.13	923.69	906.93	929.96	913.02	935.44	Dry	938.76	908.53	NM	905.53	924.88	906.87	941.34	Dry	936.26	Dry
12/24/06	Dry	916.18	923.70	906.97	929.96	912.96	935.46	Dry	938.77	908.52	NM	905.49	924.87	906.92	941.39	Dry	936.27	Dry
12/24/06	Dry	916.12	923.66	906.92	929.95	912.98	935.43	Dry	938.75	908.52	NM	905.51	924.87	906.86	941.34	Dry	936.26	Dry
12/25/06	Dry	916.10	923.66	906.89	929.93	912.93	935.44	Dry	938.75	908.51	NM	905.46	924.86	906.83	941.35	Dry	936.26	Dry
12/25/06	Dry	916.06	923.64	906.84	929.92	912.89	935.42	Dry	938.74	908.50	NM	905.44	924.85	906.79	941.34	Dry	936.26	Dry
12/25/06	Dry	916.18	923.68	906.95	929.93	912.86	935.45	Dry	938.75	908.50	NM	905.46	924.85	906.92	941.42	Dry	936.28	Dry
12/25/06	Dry	916.20	923.67	906.96	929.91	912.94	935.42	Dry	938.73	908.50	NM	905.56	924.85	906.93	941.37	Dry	936.28	Dry
12/26/06	Dry	916.23	923.65	906.98	929.91	912.94	935.42	Dry	938.73	908.49	NM	905.57	924.84	906.95	941.37	Dry	936.28	Dry
12/26/06	Dry	916.23	923.65	906.99	929.89	912.97	935.40	Dry	938.72	908.49	NM	905.61	924.84	906.96	941.36	Dry	936.28	Dry
12/26/06	Dry	916.39	923.67	907.12	929.91	912.97	935.43	Dry	938.73	908.49	NM	905.64	924.84	907.12	941.45	Dry	936.30	Dry
12/26/06	Dry	916.43	923.66	907.16	929.88	913.09	935.40	Dry	938.71	908.49	NM	905.78	924.84	907.16	941.40	Dry	936.30	Dry

TABLE 1. WATER LEVELS FOR 80-ACRE WSR PIEZOMETERS

MEASURE DATE	PIEZOMETRIC ELEVATION IN FEET ABOVE MEAN SEA LEVEL																	
	RPZ-1A	RPZ-1B	RPZ-2A	RPZ-2B	RPZ-3A	RPZ-3B	RPZ-4A	RPZ-4B	RPZ-5A	RPZ-5B	RPZ-6A	RPZ-6B	RPZ-7A	RPZ-7B	RPZ-8A	RPZ-8B	RPZ-9A	RPZ-9B
12/27/06	Dry	916.51	923.67	907.23	929.89	913.12	935.40	Dry	938.72	908.49	NM	905.83	924.84	907.24	941.42	Dry	936.32	Dry
12/27/06	Dry	916.62	923.69	907.35	929.87	913.21	935.40	Dry	938.72	908.50	NM	905.95	924.84	907.36	941.44	Dry	936.33	Dry
12/27/06	Dry	916.86	923.72	907.58	929.89	913.31	935.43	Dry	938.73	908.52	NM	906.08	924.84	907.62	938.60	Dry	936.36	Dry
12/27/06	Dry	916.88	923.70	907.62	929.84	913.50	935.38	Dry	938.69	908.53	NM	906.29	924.84	907.64	941.32	Dry	936.33	Dry
12/28/06	Dry	916.85	923.67	907.63	929.82	913.51	935.37	Dry	938.70	908.54	NM	906.26	924.83	907.62	941.33	Dry	936.32	Dry
12/28/06	Dry	916.71	923.63	907.51	929.79	913.49	935.33	Dry	938.67	908.55	NM	906.22	924.82	907.50	941.26	Dry	936.29	Dry
12/28/06	Dry	916.66	923.62	907.47	929.78	909.09	935.34	Dry	938.67	908.55	NM	906.10	924.81	907.45	941.27	Dry	936.29	Dry
12/28/06	Dry	916.53	923.59	907.36	929.77	909.99	935.31	Dry	938.65	908.55	NM	906.05	924.80	907.32	941.27	Dry	936.27	Dry
12/29/06	Dry	916.41	923.58	907.25	929.75	912.01	935.31	Dry	938.64	908.55	NM	905.92	924.79	907.21	941.25	Dry	936.25	Dry
12/29/06	Dry	916.25	923.56	907.13	929.73	912.47	935.30	Dry	938.62	908.54	NM	905.80	924.78	907.06	941.22	Dry	936.23	Dry
12/29/06	Dry	916.28	923.58	907.13	929.74	909.04	935.32	Dry	938.64	908.54	NM	905.69	924.78	907.09	941.33	Dry	936.25	Dry
12/29/06	Dry	916.22	923.56	907.09	929.72	911.61	935.30	Dry	938.62	908.53	NM	905.71	924.77	907.02	941.27	Dry	936.24	Dry
12/30/06	Dry	916.21	923.56	907.08	929.72	912.23	935.30	Dry	938.62	908.53	NM	905.67	924.77	907.02	941.29	Dry	936.24	Dry
12/30/06	Dry	916.13	923.55	907.01	929.70	912.47	935.28	Dry	938.60	908.52	NM	905.66	924.76	906.93	941.24	Dry	936.23	Dry
12/30/06	Dry	916.17	923.55	907.04	929.70	912.53	935.30	Dry	938.61	908.51	NM	905.59	924.76	906.98	941.32	Dry	936.25	Dry
12/30/06	Dry	916.12	923.53	906.99	929.68	912.64	935.27	Dry	938.59	908.51	NM	905.63	924.75	906.90	941.25	Dry	936.23	Dry
12/31/06	Dry	916.07	923.51	906.92	929.68	912.63	935.26	Dry	938.58	908.50	NM	905.56	924.74	906.84	941.26	Dry	936.23	Dry
12/31/06	Dry	916.01	923.51	906.87	929.66	912.63	935.25	Dry	938.57	908.49	NM	905.54	924.74	906.78	941.23	Dry	936.23	Dry
12/31/06	Dry	916.14	923.55	906.97	929.68	912.62	935.28	Dry	938.60	908.48	NM	905.52	924.74	906.92	941.35	Dry	936.26	Dry
12/31/06	Dry	916.21	923.55	907.04	929.67	912.74	935.27	Dry	938.57	908.48	NM	905.65	924.74	906.98	941.33	Dry	936.26	Dry
1/1/07	Dry	916.28	923.54	907.10	929.66	912.80	935.26	Dry	938.58	908.48	NM	905.71	924.73	907.05	941.33	Dry	936.27	Dry
1/1/07	Dry	916.28	923.53	907.11	929.64	912.86	935.24	Dry	938.56	908.48	NM	905.78	924.73	907.04	941.28	Dry	936.26	Dry
1/1/07	Dry	916.40	923.55	907.22	929.64	912.87	935.26	Dry	938.58	908.48	NM	905.81	924.73	907.18	941.35	Dry	936.28	Dry
1/1/07	Dry	916.35	923.53	907.18	929.61	912.96	935.22	Dry	938.55	908.48	NM	905.90	924.73	907.13	941.26	Dry	936.26	Dry
1/2/07	Dry	916.31	923.49	907.13	929.60	912.92	935.21	Dry	938.55	908.48	NM	905.83	924.72	907.08	941.25	Dry	936.25	Dry
1/2/07	Dry	916.23	923.48	907.06	929.58	912.89	935.20	Dry	938.53	908.47	NM	905.80	924.71	907.00	941.22	Dry	936.24	Dry
1/2/07	Dry	916.29	923.50	907.12	929.58	912.82	935.22	Dry	938.54	908.47	NM	905.75	924.70	907.07	941.30	Dry	936.25	Dry
1/2/07	Dry	916.25	923.48	907.09	929.56	912.86	935.20	Dry	938.52	908.47	NM	905.79	924.70	907.03	941.24	Dry	936.24	Dry
1/3/07	Dry	916.21	923.48	907.04	929.55	912.83	935.18	Dry	938.51	908.47	NM	905.77	924.70	906.98	941.22	Dry	936.23	Dry
1/3/07	Dry	916.14	923.46	906.98	929.53	912.78	935.17	Dry	938.51	908.46	NM	905.72	924.69	906.93	941.20	Dry	936.22	Dry
1/3/07	Dry	916.24	923.47	907.07	929.54	912.73	935.21	Dry	938.52	908.46	NM	905.69	924.69	907.04	941.30	Dry	936.25	Dry
1/3/07	Dry	916.23	923.47	907.06	929.52	912.80	935.17	Dry	938.50	908.46	NM	905.79	924.68	907.01	941.23	Dry	936.24	Dry
1/4/07	Dry	916.22	923.45	907.05	929.52	912.79	935.17	Dry	938.49	908.46	NM	905.76	924.68	907.00	941.23	Dry	936.23	Dry
1/4/07	Dry	916.17	923.44	907.01	929.50	912.77	935.16	Dry	938.48	908.45	NM	905.75	924.67	906.95	941.20	Dry	936.22	Dry
1/4/07	Dry	916.31	923.47	907.12	929.52	912.74	935.19	Dry	938.50	908.46	NM	905.75	924.67	907.09	941.31	Dry	936.27	Dry
1/4/07	Dry	916.40	923.49	907.21	929.50	912.86	935.17	Dry	938.48	908.46	NM	905.91	924.68	907.18	941.29	Dry	936.27	Dry
1/5/07	Dry	916.44	923.47	907.26	929.49	912.92	935.16	Dry	938.48	908.46	NM	905.96	924.67	907.22	941.28	Dry	936.27	Dry
1/5/07	Dry	916.37	923.45	907.20	929.46	912.95	935.13	Dry	938.46	908.46	NM	906.00	924.67	907.16	941.20	Dry	936.25	Dry
1/5/07	Dry	916.36	923.44	907.20	929.45	912.89	935.14	Dry	938.47	908.46	NM	905.93	924.66	907.16	941.22	Dry	936.24	Dry
1/5/07	Dry	916.18	923.39	907.04	929.40	912.85	935.10	Dry	938.44	908.46	NM	905.87	924.65	906.97	941.10	Dry	936.20	Dry
1/6/07	Dry	916.05	923.37	906.89	929.41	912.69	935.09	Dry	938.42	908.45	NM	905.69	924.64	906.82	941.12	Dry	936.20	Dry
1/6/07	Dry	915.91	923.36	906.77	929.40	912.58	935.08	Dry	938.41	908.44	NM	905.60	924.63	906.70	941.09	Dry	936.20	Dry
1/6/07	Dry	916.02	923.40	906.87	929.41	912.48	935.13	Dry	938.44	908.43	NM	905.53	924.63	906.83	941.22	Dry	936.23	Dry
1/6/07	Dry	915.96	923.39	906.81	929.38	912.55	935.09	Dry	938.41	908.43	NM	905.62	924.63	906.75	941.13	Dry	936.20	Dry
1/7/07	Dry	915.92	923.36	906.74	929.38	912.47	935.08	Dry	938.40	908.42	NM	905.53	924.62	906.69	941.14	Dry	936.20	Dry
1/7/07	Dry	915.79	923.34	906.65	929.35	912.42	935.06	Dry	938.38	908.41	NM	905.50	924.61	906.58	941.07	Dry	936.18	Dry
1/7/07	Dry	915.88	923.36	906.70	929.37	912.31	935.10	Dry	938.40	908.40	NM	905.41	924.61	906.66	941.19	Dry	936.21	Dry
1/7/07	Dry	915.88	923.36	906.70	929.35	912.37	935.07	Dry	938.39	908.40	NM	905.51	924.61	906.65	941.14	Dry	936.20	Dry
1/8/07	Dry	915.90	923.34	906.70	929.34	912.35	935.07	Dry	938.38	908.39	NM	905.49	924.60	906.66	941.14	Dry	936.21	Dry
1/8/07	Dry	915.87	923.34	906.68	929.33	912.35	935.06	Dry	938.37	908.38	NM	905.51	924.60	906.64	941.11	Dry	936.20	Dry
1/8/07	Dry	916.05	923.37	906.83	929.35	912.34	935.10	Dry	938.40	908.38	NM	905.53	924.60	906.83	941.24	Dry	936.24	Dry
1/8/07	Dry	916.09	923.38	906.86	929.32	912.47	935.06	Dry	938.37	908.37	NM	905.70	924.60	906.86	941.17	Dry	936.23	Dry
1/9/07	Dry	916.09	923.35	906.86	929.31	912.48	935.05	Dry	938.37	908.37	NM	905.71	924.60	906.86	941.15	Dry	936.23	Dry
1/9/07	Dry	916.05	923.33	906.84	929.28	912.48	935.03	Dry	938.36	908.36	NM	905.71	924.59	906.83	941.11	Dry	936.21	Dry
1/9/07	Dry	916.18	923.35	906.94	929.31	912.45	935.07	Dry	938.38	908.36	NM	905.70	924.59	906.97	941.22	Dry	936.25	Dry
1/9/07	Dry	916.21	923.36	906.98	929.27	912.55	935.04	Dry	938.35	908.36	NM	905.83	924.59	907.00	941.15	Dry	936.24	Dry
1/10/07	Dry	916.24	923.34	906.98	929.28	912.57	935.03	Dry	938.35	908.36	NM	905.84	924.59	907.01	941.16	Dry	936.25	Dry
1/10/07	Dry	916.24	923.35	907.02	929.26	912.60	935.03	Dry	938.34	908.36	NM	905.89	924.59	907.04	941.15	Dry	936.24	Dry
1/10/07	Dry	916.35	923.37	907.12	929.25	912.61	935.05	Dry	938.36	908.37	NM	905.92	924.59	907.16	941.20	Dry	936.25	Dry
1/10/07	Dry	916.31	923.32	907.09	929.23	912.67	935.01	Dry	938.33	908.37	NM	905.97	924.58	907.11	941.12	Dry	936.24	Dry
1/11/07	Dry	916.33	923.32	907.09	929.23	912.65	935.01	Dry	938.34	908.37	NM	905.95	924.58	907.13	941.14	Dry	936.25	Dry
1/11/07	Dry	916.30	923.32	907.09	929.21	912.67	935.00	Dry	938.32	908.37	NM	905.98	924.57	907.12	941.11	Dry	936.24	Dry
1/11/07	Dry	916.43	923.33	907.20	929.23	912.66	935.03	Dry	938.34	908.38	NM	905.97	924.57	907.24	941.21	Dry	936.27	Dry
1/11/07	Dry	916.42	923.33	907.21	929.20	912.77	934.99	Dry	938.31	908.38	NM	906.10	924.57	907.23	941.13	Dry	936.25	Dry
1/12/07	Dry	916.38	923.30	907.18	929.19	912.76	934.98	Dry	938.30	908.39	NM	906.06	924.56	907.20	941.11	Dry	936.25	Dry
1/12/07	Dry	916.28	923.28	907.11	929.16	912.73	934.96	Dry	938.29	908.38	NM	906.03	924.56	907.11	941.05	Dry	936.22	Dry
1/12/07	Dry	916.28	923.29	907.11	929.16	912.65	934.98	Dry	938.30	908.38	NM	905.94	924.55	907.11	941.10	Dry	936.23	Dry
1/12/07	Dry	916.14	923.26	906.99	929.13	912.63	934.94	Dry	938.27	908.37	NM	905.92	924.55	906.97	941.01	Dry	936.20	Dry
1/13/07	Dry	916.05	923.24	906.89	929.14	912.51	934.94	Dry	938.26	908.36	NM	905.77	924.54	906.87	941.02	Dry	936.20	Dry
1/13/07	Dry	915.99	923.25	906.84	929.12	912.45	934.94	Dry	938.25	908.35	NM	905.74	924.53	906.82	941.02	Dry	936.18	Dry
1/13/07	Dry	916.04	923.26	906.89	929.13	912.39	934.96	Dry	938.27	908.35	NM	905.69	924.53	906.88	941.09	Dry	936.20	Dry
1/13/07	Dry	915.98	923.24	906.84	929.10	912.42	934.93	Dry	938.25	908.34	NM	905.74	924.53	906.81	941.02	Dry	936.18	Dry
1/14/07	Dry	915.91	923.22	906.78	929.09	912.36	934.93	Dry	938.24	908.33	NM	905.67	924.52	906.73	941.00	Dry	936.18	Dry
1/14/07	Dry	915.79	923.20	906.66	929.06	912.28	934.91	Dry	938.22	908.32	NM	905.60	924.51	906.62	940.95	Dry	936.16	Dry
1/14/07	Dry	915.85	923.22	906.69	929.09	912.17	934.95	Dry	938.24	908.31	NM	905.50	924.51	906.67	941.06	Dry	936.20	Dry
1/14/07	Dry	915.84	923.23	906.69	929.06	912.22	934.92	Dry	938.22	908.31	NM	905.59	924.51	906.66	941.02	Dry	936.18	Dry
1/15/07	Dry	915.80	923.19	906.63	929.06	912.19	934.91	Dry	938.21	908.30	NM	905.55	924.50	906.60	940.99	Dry	936.18	Dry
1/15/07	Dry	915.75	923.19	906.58	929.04	912.14	934.90	Dry	938.20	908.29	NM	905.52	924.50	906.55	940.98	Dry	936.17	Dry
1/15/07	Dry	915.86	923.20	906.67	929.05	912.09	934.94	Dry	938.23	908.28	NM	905.50	924.49	906.67	941.08	Dry	936.20	Dry
1/15/07	Dry	915.84	923.21	906.66	929.03	912.17	934.90	Dry	938.20	908.27	NM	905.61	924.50	906.65	941.01	Dry	936.19	Dry
1/16/07	Dry	915.85	923.18	906.66	929.03	912.15	934.90	Dry	938.20	908.26	NM	905.58	924.49	906.66	941.02	Dry	936.20	Dry
1/16/07	Dry	915.84	923.20	906.64	929.01	912.16	934.88	Dry	938.19	908.25	NM	905.62	924.49	906.64	940.99	Dry	936.19	Dry
1/16/07	Dry	915.98	923.21	906.76	929.02	912.14	934.93	Dry	938.21	908.25	NM	905.62	924.49	906.80	941.10	Dry	936.23	Dry
1/16/07	Dry	916.00	923.22	906.78	929.00	912.25	934.88	Dry	938.19	908.24	NM	905.76	924.49	906.81	941.04	Dry	936.21	Dry
1/17/07	Dry	915.99	923.18	906.77	929.00	912.24	934.88	Dry	938.19	908.23	NM	905.74	924.48	906.80	941.02	Dry	936.22	Dry

TABLE 1. WATER LEVELS FOR 80-ACRE WSR PIEZOMETERS

MEASURE DATE	PIEZOMETRIC ELEVATION IN FEET ABOVE MEAN SEA LEVEL																	
	RPZ-1A	RPZ-1B	RPZ-2A	RPZ-2B	RPZ-3A	RPZ-3B	RPZ-4A	RPZ-4B	RPZ-5A	RPZ-5B	RPZ-6A	RPZ-6B	RPZ-7A	RPZ-7B	RPZ-8A	RPZ-8B	RPZ-9A	RPZ-9B
1/17/07	Dry	915.94	923.18	906.73	928.97	912.24	934.86	Dry	938.16	908.22	NM	905.75	924.48	906.76	940.98	Dry	936.20	Dry
1/17/07	Dry	916.02	923.18	906.80	928.98	912.19	934.89	Dry	938.18	908.22	NM	905.71	924.48	906.84	941.05	Dry	936.23	Dry
1/17/07	Dry	916.01	923.18	906.80	928.95	912.26	934.87	Dry	938.16	908.21	NM	905.80	924.47	906.85	941.00	Dry	936.22	Dry
1/18/07	Dry	916.00	923.18	906.79	928.95	912.25	934.86	Dry	938.15	908.21	NM	905.80	924.47	906.83	940.99	Dry	936.22	Dry
1/18/07	Dry	915.97	923.17	906.77	928.94	912.24	934.85	Dry	938.15	908.20	NM	905.79	924.47	906.81	940.97	Dry	936.21	Dry
1/18/07	Dry	916.08	923.18	906.86	928.94	912.19	934.88	Dry	938.16	908.20	NM	905.79	924.46	906.93	941.06	Dry	936.24	Dry
1/18/07	Dry	916.03	923.18	906.82	928.92	912.29	934.83	Dry	938.13	908.19	NM	905.89	924.47	906.86	940.95	Dry	936.22	Dry
1/19/07	Dry	916.02	923.14	906.79	928.93	912.23	934.83	Dry	938.13	908.19	NM	905.80	924.46	906.85	940.98	Dry	936.23	Dry
1/19/07	Dry	916.01	923.16	906.81	928.90	912.23	934.83	Dry	938.13	908.18	NM	905.84	924.46	906.86	940.96	Dry	936.23	Dry
1/19/07	Dry	916.08	923.16	906.83	928.91	912.20	934.85	Dry	938.14	908.18	NM	905.83	924.45	906.93	941.02	Dry	936.24	Dry
1/19/07	Dry	916.03	923.15	906.79	928.89	912.24	934.81	Dry	938.11	908.17	NM	905.89	924.45	906.86	940.95	Dry	936.23	Dry
1/20/07	Dry	916.02	923.13	906.78	928.89	912.19	934.82	Dry	938.11	908.17	NM	905.84	924.45	906.86	940.95	Dry	936.23	Dry
1/20/07	Dry	915.94	923.13	906.74	928.85	912.17	934.80	Dry	938.09	908.16	NM	905.83	924.44	906.81	940.91	Dry	936.21	Dry
1/20/07	Dry	915.98	923.13	906.77	928.87	912.09	934.82	Dry	938.11	908.16	NM	905.77	924.44	906.84	940.97	Dry	936.23	Dry
1/20/07	Dry	915.96	923.13	906.75	928.86	912.12	934.80	Dry	938.08	908.15	NM	905.82	924.44	906.81	940.94	Dry	936.22	Dry
1/21/07	Dry	915.98	923.12	906.77	928.86	912.09	934.80	Dry	938.09	908.15	NM	905.79	924.43	906.83	940.96	Dry	936.24	Dry
1/21/07	Dry	915.99	923.12	906.78	928.84	912.11	934.79	Dry	938.08	908.14	NM	905.84	924.43	906.85	940.94	Dry	936.24	Dry
1/21/07	Dry	916.07	923.14	906.88	928.85	912.11	934.82	Dry	938.09	908.14	NM	905.86	924.43	906.94	941.00	Dry	936.25	Dry
1/21/07	Dry	916.00	923.11	906.81	928.82	912.16	934.78	Dry	938.06	908.13	NM	905.91	924.43	906.86	940.91	Dry	936.23	Dry
1/22/07	Dry	915.94	923.09	906.76	928.81	912.10	934.77	Dry	938.06	908.13	NM	905.84	924.42	906.81	940.90	Dry	936.22	Dry
1/22/07	Dry	915.84	923.09	906.67	928.77	912.04	934.76	Dry	938.05	908.12	NM	905.80	924.42	906.71	940.85	Dry	936.19	Dry
1/22/07	Dry	915.84	923.07	906.56	928.79	911.94	934.78	Dry	938.06	908.11	NM	905.67	924.41	906.71	940.91	Dry	936.22	Dry
1/22/07	Dry	915.78	923.08	906.50	928.78	911.97	934.75	Dry	938.04	908.10	NM	905.72	924.41	906.65	940.86	Dry	936.20	Dry
1/23/07	Dry	915.73	923.06	906.46	928.77	911.91	934.75	Dry	938.04	908.10	NM	905.64	924.40	906.59	940.86	Dry	936.21	Dry
1/23/07	Dry	915.68	923.07	906.42	928.75	911.88	934.74	Dry	938.02	908.08	NM	905.63	924.40	906.55	940.85	Dry	936.19	Dry
1/23/07	Dry	915.78	923.09	906.54	928.78	911.83	934.77	Dry	938.04	908.08	929.39	905.59	924.39	906.65	940.94	Dry	936.23	Dry
1/23/07	Dry	915.77	923.10	906.54	928.75	911.91	934.74	Dry	938.02	908.07	NM	905.72	924.40	906.65	940.88	Dry	936.21	Dry
1/24/07	Dry	915.74	923.05	906.50	928.75	911.88	934.74	Dry	938.02	908.06	NM	905.67	924.39	906.61	940.86	Dry	936.22	Dry
1/24/07	Dry	915.67	923.05	906.44	928.72	911.86	934.72	Dry	938.00	908.05	NM	905.66	924.39	906.54	940.81	Dry	936.20	Dry
1/24/07	Dry	915.76	923.06	906.51	928.74	911.80	934.75	Dry	938.02	908.05	NM	905.61	924.38	906.64	940.92	Dry	936.23	Dry
1/24/07	Dry	915.71	923.06	906.46	928.71	911.86	934.71	Dry	937.99	908.04	NM	905.69	924.38	906.58	940.83	Dry	936.21	Dry
1/25/07	Dry	915.71	923.03	906.45	928.72	911.80	934.72	Dry	938.00	908.03	NM	905.62	924.37	906.58	940.85	Dry	936.23	Dry
1/25/07	Dry	915.68	923.05	906.43	928.70	911.81	934.70	Dry	937.99	908.02	NM	905.66	924.37	906.55	940.82	Dry	936.22	Dry
1/25/07	Dry	915.85	923.07	906.59	928.73	911.79	934.75	Dry	938.02	908.02	NM	905.67	924.38	906.74	940.96	Dry	936.26	Dry
1/25/07	Dry	915.86	923.10	906.62	928.70	911.93	934.71	Dry	937.99	908.01	NM	905.84	924.39	906.75	940.87	Dry	936.25	Dry
1/26/07	Dry	915.87	923.04	906.61	928.70	911.91	934.71	Dry	937.99	908.01	NM	905.79	924.37	906.76	940.87	Dry	936.26	Dry
1/26/07	Dry	915.83	923.04	906.59	928.68	911.92	934.70	Dry	937.98	908.00	NM	905.83	924.37	906.73	940.83	Dry	936.25	Dry
1/26/07	Dry	915.92	923.05	906.68	928.69	911.90	934.73	Dry	937.99	908.00	NM	905.81	924.37	906.83	940.90	Dry	936.27	Dry
1/26/07	Dry	915.89	923.05	906.66	928.67	911.97	934.70	Dry	937.97	908.00	NM	905.90	924.36	906.79	940.82	Dry	936.25	Dry
1/27/07	Dry	915.85	923.01	906.62	928.67	911.93	934.71	Dry	937.97	907.99	NM	905.84	924.36	906.75	940.81	Dry	936.25	Dry
1/27/07	Dry	915.79	923.02	906.57	928.65	911.90	934.71	Dry	937.96	907.98	NM	905.82	924.36	906.69	940.79	Dry	936.24	Dry
1/27/07	Dry	915.86	923.03	906.63	928.67	911.85	934.74	Dry	937.97	907.98	NM	905.78	924.35	906.77	940.86	Dry	936.26	Dry
1/27/07	Dry	915.83	923.03	906.61	928.65	911.90	934.72	Dry	937.95	907.98	NM	905.85	924.35	906.75	940.81	Dry	936.25	Dry
1/28/07	Dry	915.82	923.00	906.61	928.65	911.87	934.73	Dry	937.95	907.97	NM	905.81	924.35	906.74	940.81	Dry	936.25	Dry
1/28/07	Dry	915.75	922.99	906.55	928.63	911.85	934.72	Dry	937.94	907.96	NM	905.80	924.34	906.67	940.77	Dry	936.24	Dry
1/28/07	Dry	915.83	923.01	906.63	928.65	911.81	934.75	Dry	937.95	907.96	NM	905.77	924.34	906.77	940.86	Dry	936.27	Dry
1/28/07	Dry	915.80	923.01	906.61	928.63	911.87	934.73	Dry	937.93	907.96	NM	905.86	924.34	906.73	940.78	Dry	936.25	Dry
1/29/07	Dry	915.81	922.99	906.62	928.64	911.84	934.74	Dry	937.93	907.95	NM	905.82	924.33	906.74	940.80	Dry	936.26	Dry
1/29/07	Dry	915.76	922.99	906.58	928.61	911.85	934.73	Dry	937.92	907.94	NM	905.84	924.33	906.70	940.76	Dry	936.25	Dry
1/29/07	Dry	915.89	923.01	906.70	928.64	911.82	934.77	Dry	937.94	907.94	NM	905.82	924.33	906.84	940.87	Dry	936.28	Dry
1/29/07	Dry	915.89	923.02	906.72	928.61	911.92	934.74	Dry	937.91	907.94	NM	905.95	924.33	906.85	940.80	Dry	936.27	Dry
1/30/07	Dry	915.86	922.98	906.68	928.61	911.91	934.74	Dry	937.90	907.94	NM	905.92	924.33	906.80	940.77	Dry	936.27	Dry
1/30/07	Dry	915.82	922.98	906.66	928.59	911.90	934.73	Dry	937.89	907.93	NM	905.91	924.32	906.77	940.75	Dry	936.26	Dry
1/30/07	Dry	915.86	922.98	906.70	928.60	911.86	934.76	Dry	937.90	907.93	NM	905.86	924.32	906.82	940.80	Dry	936.28	Dry
1/30/07	Dry	915.84	922.99	906.68	928.59	911.90	934.73	Dry	937.89	907.92	NM	905.92	924.33	906.79	940.76	Dry	936.27	Dry
1/31/07	Dry	915.87	922.98	906.72	928.60	911.88	934.75	Dry	937.89	907.92	NM	905.90	924.32	906.83	940.79	Dry	936.29	Dry
1/31/07	Dry	915.87	922.99	906.73	928.57	911.93	934.74	Dry	937.88	907.92	NM	905.96	924.32	906.82	940.77	Dry	936.27	Dry
1/31/07	Dry	915.92	922.98	906.78	928.60	911.90	934.76	Dry	937.89	907.91	NM	905.93	924.32	906.87	940.81	Dry	936.30	Dry
1/31/07	Dry	915.90	922.98	906.77	928.57	911.96	934.74	Dry	937.87	907.91	NM	906.01	924.32	906.84	940.76	Dry	936.29	Dry
2/1/07	Dry	915.88	922.97	906.76	928.57	911.94	934.74	Dry	937.87	907.91	NM	905.98	924.31	906.83	940.75	Dry	936.29	Dry
2/1/07	Dry	915.81	922.96	906.70	928.54	911.93	934.72	Dry	937.86	907.90	NM	905.97	924.31	906.76	940.70	Dry	936.27	Dry
2/1/07	Dry	915.84	922.94	906.72	928.56	911.86	934.75	Dry	937.86	907.90	NM	905.89	924.30	906.80	940.77	Dry	936.29	Dry
2/1/07	Dry	915.74	922.95	906.66	928.52	911.89	934.71	Dry	937.83	907.90	NM	905.95	924.30	906.69	940.67	Dry	936.25	Dry
2/2/07	Dry	915.63	922.91	906.55	928.51	911.78	934.71	Dry	937.82	907.89	NM	905.80	924.29	906.59	940.66	Dry	936.25	Dry
2/2/07	Dry	915.52	922.91	906.45	928.50	911.70	934.70	Dry	937.81	907.88	NM	905.72	924.28	906.47	940.63	Dry	936.24	Dry
2/2/07	Dry	915.57	922.93	906.49	928.52	911.61	934.73	Dry	937.82	907.87	NM	905.65	924.28	906.53	940.72	Dry	936.26	Dry
2/2/07	Dry	915.50	922.93	906.44	928.49	911.64	934.69	Dry	937.80	907.87	NM	905.71	924.28	906.47	940.64	Dry	936.24	Dry
2/3/07	Dry	915.43	922.88	906.36	928.49	911.56	934.69	Dry	937.79	907.86	NM	905.60	924.27	906.38	940.64	Dry	936.24	Dry
2/3/07	Dry	915.35	922.89	906.29	928.48	911.50	934.69	Dry	937.78	907.84	NM	905.56	924.27	906.31	940.61	Dry	936.23	Dry
2/3/07	Dry	915.43	922.90	906.33	928.50	911.44	934.71	Dry	937.80	907.84	NM	905.51	924.26	906.38	940.70	Dry	936.26	Dry
2/3/07	Dry	915.40	922.91	906.33	928.49	911.49	934.69	Dry	937.77	907.83	NM	905.60	924.26	906.36	940.64	Dry	936.25	Dry
2/4/07	Dry	915.40	922.88	906.31	928.48	911.46	934.70	Dry	937.77	907.82	NM	905.57	924.26	906.36	940.65	Dry	936.25	Dry
2/4/07	Dry	915.36	922.89	906.28	928.47	911.46	934.68	Dry	937.76	907.81	NM	905.58	924.26	906.32	940.62	Dry	936.24	Dry
2/4/07	Dry	915.49	922.91	906.39	928.49	911.42	934.72	Dry	937.78	907.80	NM	905.57	924.26	906.46	940.72	Dry	936.28	Dry
2/4/07	Dry	915.48	922.93	906.40	928.46	911.52	934.68	Dry	937.76	907.80	NM	905.70	924.26	906.45	940.65	Dry	936.27	Dry
2/5/07	Dry	915.50	922.89	906.38	928.47	911.51	934.68	Dry	937.75	907.79	NM	905.67	924.25	906.47	940.66	Dry	936.28	Dry
2/5/07	Dry	915.43	922.89	906.34	928.44	911.52	934.67	Dry	937.74	907.78	NM	905.70	924.25	906.41	940.60	Dry	936.26	Dry
2/5/07	Dry	915.54	922.88	906.43	928.47	911.46	934.70	Dry	937.75	907.77	NM	905.64	924.24	906.53	940.70	Dry	936.29	Dry
2/5/07	Dry	915.54	922.91	906.43	928.45	911.55	934.67	Dry	937.73	907.77	NM	905.76	924.25	906.52	940.65	Dry	936.28	Dry
2/6/07	Dry	915.54	922.87	906.43	928.45	911.54	934.67	Dry	937.73	907.76	NM	905.74	924.24	906.53	940.64	Dry	936.28	Dry
2/6/07	Dry	915.50	922.87	906.39	928.43	911.55	934.66	Dry	937.72	907.76	NM	905.76	924.24	906.49	940.60	Dry	936.27	Dry
2/6/07	Dry	915.58	922.88	906.47	928.45	911.51	934.68	Dry	937.73	907.75	NM	905.73	924.24	906.58	940.68	Dry	936.30	Dry
2/6/07	Dry	915.58	922.89	906.49	928.42	911.59	934.66	Dry	937.71	907.75	NM	905.83	924.24	906.60	940.63	Dry	936.29	Dry
2/7/07	Dry	915.57	922.86	906.47	928.42	911.58	934.66	Dry	937.71	907.74	NM	905.81	924.23	906.59	940.62	Dry	936.29	Dry
2/7/07	Dry	915.52	922.86	906.44	928.41	911.57	934.65	Dry	937.70	907.74	NM	905.81	924.23	906.54	940.58	Dry	936.28	Dry

TABLE 1. WATER LEVELS FOR 80-ACRE WSR PIEZOMETERS

MEASURE DATE	PIEZOMETRIC ELEVATION IN FEET ABOVE MEAN SEA LEVEL																	
	RPZ-1A	RPZ-1B	RPZ-2A	RPZ-2B	RPZ-3A	RPZ-3B	RPZ-4A	RPZ-4B	RPZ-5A	RPZ-5B	RPZ-6A	RPZ-6B	RPZ-7A	RPZ-7B	RPZ-8A	RPZ-8B	RPZ-9A	RPZ-9B
2/7/07	Dry	915.62	922.88	906.52	928.43	911.54	934.68	Dry	937.71	907.73	NM	905.79	924.23	906.64	940.67	Dry	936.31	Dry
2/7/07	Dry	915.59	922.88	906.50	928.40	911.62	934.64	Dry	937.69	907.73	NM	905.89	924.23	906.61	940.59	Dry	936.29	Dry
2/8/07	Dry	915.57	922.85	906.48	928.39	911.59	934.65	Dry	937.68	907.73	NM	905.83	924.23	906.59	940.59	Dry	936.29	Dry
2/8/07	Dry	915.48	922.84	906.41	928.37	911.57	934.63	Dry	937.67	907.72	NM	905.81	924.22	906.51	940.54	Dry	936.27	Dry
2/8/07	Dry	915.55	922.85	906.46	928.39	911.50	934.65	Dry	937.68	907.72	NM	905.75	924.22	906.59	940.62	Dry	936.30	Dry
2/8/07	Dry	915.50	922.85	906.44	928.37	911.56	934.63	Dry	937.66	907.71	NM	905.82	924.21	906.54	940.55	Dry	936.28	Dry
2/9/07	Dry	915.47	922.82	906.40	928.37	911.51	934.63	Dry	937.66	907.71	NM	905.76	924.21	906.51	940.56	Dry	936.29	Dry
2/9/07	Dry	915.41	922.83	906.36	928.35	911.49	934.62	Dry	937.64	907.70	NM	905.76	924.21	906.45	940.51	Dry	936.27	Dry
2/9/07	Dry	915.49	922.84	906.42	928.38	911.44	934.65	Dry	937.66	907.69	NM	905.71	924.21	906.55	940.60	Dry	936.30	Dry
2/9/07	Dry	915.46	922.84	906.42	928.35	911.51	934.62	Dry	937.64	907.69	NM	905.80	924.20	906.52	940.54	Dry	936.28	Dry
2/10/07	Dry	915.47	922.82	906.42	928.36	911.49	934.62	Dry	937.64	907.69	NM	905.77	924.20	906.53	940.55	Dry	936.30	Dry
2/10/07	Dry	915.45	922.83	906.41	928.34	911.50	934.61	Dry	937.63	907.68	NM	905.80	924.20	906.51	940.53	Dry	936.29	Dry
2/10/07	Dry	915.56	922.83	906.51	928.37	911.48	934.64	Dry	937.65	907.68	NM	905.79	924.20	906.63	940.61	Dry	936.32	Dry
2/10/07	Dry	915.59	922.85	906.55	928.35	911.59	934.62	Dry	937.63	907.68	NM	905.92	924.21	906.65	940.56	Dry	936.31	Dry
2/11/07	Dry	915.63	922.84	906.59	928.35	911.61	934.62	Dry	937.63	907.68	NM	905.94	924.20	906.71	940.58	Dry	936.32	Dry
2/11/07	Dry	915.60	922.83	906.58	928.32	911.66	934.60	Dry	937.61	907.68	NM	905.99	924.20	906.69	940.53	Dry	936.31	Dry
2/11/07	Dry	915.64	922.82	906.61	928.33	911.63	934.61	Dry	937.62	907.67	NM	905.95	924.20	906.73	940.56	Dry	936.32	Dry
2/11/07	Dry	915.58	922.81	906.58	928.30	911.67	934.59	Dry	937.60	907.67	NM	906.00	924.19	906.68	940.50	Dry	936.30	Dry
2/12/07	Dry	915.51	922.79	906.51	928.30	911.61	934.59	Dry	937.59	907.67	NM	905.92	924.19	906.62	940.48	Dry	936.29	Dry
2/12/07	Dry	915.39	922.78	906.42	928.28	911.55	934.57	Dry	937.58	907.66	NM	905.85	924.18	906.50	940.43	Dry	936.28	Dry
2/12/07	Dry	915.46	922.79	906.47	928.31	911.46	934.61	Dry	937.59	907.66	NM	905.77	924.18	906.57	940.52	Dry	936.31	Dry
2/12/07	Dry	915.49	922.83	906.51	928.30	911.53	934.59	Dry	937.58	907.66	NM	905.88	924.19	906.61	940.52	Dry	936.31	Dry
2/13/07	Dry	915.53	922.81	906.55	928.30	911.56	934.59	Dry	937.58	907.66	NM	905.90	924.18	906.65	940.53	Dry	936.32	Dry
2/13/07	Dry	915.46	922.78	906.49	928.27	911.59	934.57	Dry	937.56	907.65	NM	905.92	924.18	906.57	940.45	Dry	936.30	Dry
2/13/07	Dry	915.50	922.78	906.53	928.29	911.53	934.59	Dry	937.57	907.65	NM	905.86	924.18	906.63	940.51	Dry	936.32	Dry
2/13/07	Dry	915.43	922.77	906.48	928.26	911.57	934.56	Dry	937.55	907.65	NM	905.92	924.17	906.55	940.44	Dry	936.29	Dry
2/14/07	Dry	915.37	922.76	906.42	928.26	911.50	934.56	Dry	937.55	907.65	NM	905.83	924.17	906.50	940.43	Dry	936.29	Dry
2/14/07	Dry	915.27	922.75	906.35	928.24	911.46	934.54	Dry	937.54	907.64	NM	905.79	924.16	906.40	940.39	Dry	936.27	Dry
2/14/07	Dry	915.31	922.75	906.36	928.25	911.37	934.57	Dry	937.54	907.64	NM	905.71	924.16	906.44	940.45	Dry	936.29	Dry
2/14/07	Dry	915.19	922.76	906.29	928.21	911.40	934.54	Dry	937.52	907.63	NM	905.75	924.16	906.34	940.37	Dry	936.25	Dry
2/15/07	Dry	915.12	922.70	906.18	928.23	911.27	934.54	Dry	937.51	907.62	NM	905.60	924.15	906.24	940.38	Dry	936.26	Dry
2/15/07	Dry	915.02	922.73	906.10	928.21	911.23	934.53	Dry	937.50	907.61	NM	905.58	924.15	906.14	940.34	Dry	936.25	Dry
2/15/07	Dry	915.13	922.74	906.20	928.24	911.15	934.58	Dry	937.53	907.61	NM	905.52	924.14	906.27	940.44	Dry	936.28	Dry
2/15/07	Dry	915.08	922.76	906.16	928.20	911.23	934.53	Dry	937.49	907.60	NM	905.64	924.15	906.22	940.37	Dry	936.26	Dry
2/16/07	Dry	915.07	922.71	906.13	928.21	911.17	934.53	Dry	937.50	907.59	NM	905.56	924.14	906.21	940.38	Dry	936.26	Dry
2/16/07	Dry	915.02	922.71	906.09	928.20	911.16	934.52	Dry	937.49	907.58	NM	905.56	924.14	906.17	940.35	Dry	936.26	Dry
2/16/07	Dry	915.18	922.76	906.23	928.23	911.14	934.56	Dry	937.51	907.58	NM	905.58	924.14	906.33	940.46	Dry	936.30	Dry
2/16/07	Dry	915.18	922.79	906.25	928.20	911.27	934.52	Dry	937.49	907.58	NM	905.74	924.15	906.33	940.40	Dry	936.28	Dry
2/17/07	Dry	915.17	922.73	906.22	928.20	911.25	934.52	Dry	937.48	907.57	NM	905.69	924.14	906.32	940.39	Dry	936.28	Dry
2/17/07	Dry	915.11	922.71	906.17	928.18	911.24	934.51	Dry	937.47	907.56	NM	905.69	924.13	906.27	940.34	Dry	936.28	Dry
2/17/07	Dry	915.26	922.74	906.30	928.22	911.20	934.55	Dry	937.49	907.56	NM	905.68	924.13	906.43	940.46	Dry	936.31	Dry
2/17/07	Dry	915.29	922.78	906.35	928.19	911.33	934.52	Dry	937.48	907.56	NM	905.84	924.15	906.46	940.41	Dry	936.31	Dry
2/18/07	Dry	915.36	922.76	906.40	928.20	911.36	934.52	Dry	937.47	907.56	NM	905.86	924.14	906.54	940.44	Dry	936.32	Dry
2/18/07	Dry	915.35	922.76	906.42	928.18	911.43	934.51	Dry	937.46	907.56	NM	905.95	924.14	906.54	940.39	Dry	936.31	Dry
2/18/07	Dry	915.45	922.75	906.52	928.20	911.42	934.53	Dry	937.48	907.56	NM	905.94	924.14	906.66	940.44	Dry	936.33	Dry
2/18/07	Dry	915.46	922.76	906.54	928.17	911.52	934.50	Dry	937.46	907.56	NM	906.06	924.14	906.68	940.40	Dry	936.32	Dry
2/19/07	Dry	915.47	922.74	906.55	928.16	911.53	934.51	Dry	937.46	907.57	NM	906.05	924.13	906.69	940.39	Dry	936.31	Dry
2/19/07	Dry	915.38	922.70	906.49	928.14	911.52	934.48	Dry	937.44	907.56	NM	906.02	924.13	906.60	940.32	Dry	936.30	Dry
2/19/07	Dry	915.39	922.71	906.48	928.15	911.45	934.50	Dry	937.44	907.56	NM	905.95	924.13	906.61	940.37	Dry	936.30	Dry
2/19/07	Dry	915.26	922.69	906.38	928.11	911.45	934.46	Dry	937.42	907.56	NM	905.94	924.12	906.49	940.29	Dry	936.28	Dry
2/20/07	Dry	915.16	922.66	906.29	928.11	911.34	934.47	Dry	937.41	907.55	NM	905.81	924.11	906.39	940.27	Dry	936.27	Dry
2/20/07	Dry	915.02	922.66	906.17	928.09	911.26	934.45	Dry	937.40	907.55	NM	905.73	924.11	906.25	940.23	Dry	936.25	Dry
2/20/07	Dry	915.03	922.65	906.17	928.12	911.15	934.49	Dry	937.41	907.54	NM	905.61	924.10	906.27	940.29	Dry	936.27	Dry
2/20/07	Dry	915.01	922.69	906.17	928.10	911.17	934.47	Dry	937.40	907.54	NM	905.67	924.10	906.25	940.27	Dry	936.26	Dry
2/21/07	Dry	915.00	922.65	906.14	928.11	911.14	934.47	Dry	937.40	907.53	NM	905.62	924.10	906.23	940.27	Dry	936.27	Dry
2/21/07	Dry	914.98	922.67	906.15	928.10	911.14	934.47	Dry	937.40	907.53	NM	905.64	924.10	906.22	940.26	Dry	936.27	Dry
2/21/07	Dry	915.09	922.68	906.24	928.13	911.12	934.49	Dry	937.41	907.52	NM	905.64	924.10	906.33	940.34	Dry	936.30	Dry
2/21/07	Dry	915.13	922.72	906.28	928.11	911.23	934.46	Dry	937.40	907.52	NM	905.79	924.11	906.37	940.32	Dry	936.29	Dry
2/22/07	Dry	915.15	922.68	906.30	928.10	911.25	934.47	Dry	937.39	907.52	NM	905.79	924.10	906.39	940.31	Dry	936.30	Dry
2/22/07	Dry	915.13	922.68	906.29	928.09	911.27	934.45	Dry	937.39	907.52	NM	905.83	924.10	906.37	940.28	Dry	936.29	Dry
2/22/07	Dry	915.27	922.69	906.42	928.12	911.26	934.49	Dry	937.40	907.52	NM	905.83	924.10	906.54	940.38	Dry	936.33	Dry
2/22/07	Dry	915.29	922.72	906.46	928.08	911.39	934.45	Dry	937.39	907.52	NM	905.99	924.12	906.56	940.32	Dry	936.31	Dry
2/23/07	Dry	915.29	922.69	906.46	928.08	911.40	934.45	Dry	937.38	907.52	NM	905.98	924.11	906.56	940.31	Dry	936.31	Dry
2/23/07	Dry	915.20	922.66	906.39	928.05	911.40	934.43	Dry	937.37	907.52	NM	905.97	924.10	906.49	940.24	Dry	936.29	Dry
2/23/07	Dry	915.20	922.66	906.40	928.05	911.34	934.45	Dry	937.38	907.52	NM	905.91	924.10	906.50	940.26	Dry	936.29	Dry
2/23/07	Dry	915.08	922.63	906.30	928.03	911.33	934.42	Dry	937.35	907.51	NM	905.89	924.09	906.38	940.20	Dry	936.27	Dry
2/24/07	Dry	914.98	922.61	906.20	928.02	911.22	934.42	Dry	937.34	907.51	NM	905.76	924.08	906.28	940.18	Dry	936.25	Dry
2/24/07	Dry	914.83	922.59	906.06	928.01	911.13	934.40	Dry	937.33	907.50	NM	905.67	924.08	906.12	940.14	Dry	936.24	Dry
2/24/07	Dry	914.93	922.63	906.15	928.05	911.04	934.45	Dry	937.35	907.50	NM	905.59	924.07	906.23	940.24	Dry	936.28	Dry
2/24/07	Dry	914.95	922.67	906.18	928.03	911.12	934.42	Dry	937.34	907.50	NM	905.72	924.08	906.25	940.22	Dry	936.27	Dry
2/25/07	Dry	914.95	922.63	906.16	928.02	911.12	934.42	Dry	937.33	907.49	NM	905.71	924.07	906.26	940.22	Dry	936.28	Dry
2/25/07	Dry	914.95	922.64	906.19	928.01	911.14	934.41	Dry	937.33	907.49	NM	905.74	924.08	906.26	940.20	Dry	936.27	Dry
2/25/07	Dry	915.09	922.65	906.30	928.04	911.14	934.44	Dry	937.35	907.49	NM	905.76	924.08	906.41	940.29	Dry	936.30	Dry
2/25/07	Dry	915.12	922.67	906.34	928.02	911.26	934.41	Dry	937.34	907.49	NM	905.91	924.09	906.44	940.26	Dry	936.30	Dry
2/26/07	Dry	915.08	922.63	906.31	928.00	911.28	934.40	Dry	937.32	907.49	NM	905.90	924.08	906.42	940.22	Dry	936.29	Dry
2/26/07	Dry	914.99	922.61	906.24	927.97	911.26	934.39	Dry	937.31	907.48	NM	905.87	924.07	906.33	940.16	Dry	936.27	Dry
2/26/07	Dry	915.08	922.62	906.32	928.00	911.19	934.42	Dry	937.33	907.48	NM	905.82	924.07	906.42	940.23	Dry	936.30	Dry
2/26/07	Dry	915.07	922.65	906.34	927.98	911.27	934.40	Dry	937.31	907.48	NM	905.93	924.08	906.43	940.20	Dry	936.29	Dry
2/27/07	Dry	915.07	922.62	906.34	927.97	911.27	934.40	Dry	937.31	907.48	NM	905.91	924.07	906.44	940.19	Dry	936.28	Dry
2/27/07	Dry	915.02	922.61	906.29	927.96	911.26	934.38	Dry	937.30	907.48	NM	905.90	924.07	906.38	940.15	Dry	936.28	Dry
2/27/07	Dry	915.14	922.62	906.39	927.99	911.24	934.41	Dry	937.32	907.49	NM	905.87	924.07	906.50	940.24	Dry	936.31	Dry
2/27/07	Dry	915.18	922.66	906.48	927.97	911.35	934.40	Dry	937.31	907.49	NM	906.03	924.08	906.56	940.22	Dry	936.30	Dry
2/28/07	Dry	915.12	922.61	906.42	927.94	911.38	934.37	Dry	937.29	907.49	NM	906.03	924.07	906.51	940.16	Dry	936.28	Dry
2/28/07	Dry	914.99	922.57	906.30	927.92	911.31	934.36	Dry	937.27	907.49	NM	905.95	924.06	906.37	940.10	Dry	936.26	Dry
2/28/07	Dry	915.00	922.59	906.31	927.93	911.21	934.38	Dry	937.29	907.49	NM	905.85	924.06	906.40	940.15	Dry	936.27	Dry

TABLE 1. WATER LEVELS FOR 80-ACRE WSR PIEZOMETERS

MEASURE DATE	PIEZOMETRIC ELEVATION IN FEET ABOVE MEAN SEA LEVEL																	
	RPZ-1A	RPZ-1B	RPZ-2A	RPZ-2B	RPZ-3A	RPZ-3B	RPZ-4A	RPZ-4B	RPZ-5A	RPZ-5B	RPZ-6A	RPZ-6B	RPZ-7A	RPZ-7B	RPZ-8A	RPZ-8B	RPZ-9A	RPZ-9B
2/28/07	Dry	914.92	922.58	906.25	927.91	911.22	934.36	Dry	937.27	907.48	NM	905.87	924.06	906.31	940.10	Dry	936.24	Dry
3/1/07	Dry	914.82	922.55	906.15	927.90	911.14	934.35	Dry	937.26	907.48	NM	905.77	924.05	906.22	940.07	Dry	936.23	Dry
3/1/07	Dry	914.72	922.55	906.07	927.88	911.07	934.35	Dry	937.25	907.47	NM	905.71	924.04	906.12	940.05	Dry	936.22	Dry
3/1/07	Dry	914.84	922.58	906.16	927.93	910.99	934.39	Dry	937.28	907.47	NM	905.65	924.04	906.24	940.15	Dry	936.26	Dry
3/1/07	Dry	914.82	922.62	906.18	927.89	911.09	934.35	Dry	937.27	907.47	NM	905.80	924.06	906.24	940.11	Dry	936.24	Dry
3/2/07	Dry	914.81	922.57	906.16	927.90	911.07	934.36	Dry	937.25	907.47	NM	905.75	924.04	906.23	940.10	Dry	936.24	Dry
3/2/07	Dry	914.71	922.54	906.07	927.86	911.05	934.33	Dry	937.23	907.46	NM	905.74	924.04	906.13	940.03	Dry	936.22	Dry
3/2/07	Dry	914.78	922.56	906.12	927.90	910.98	934.36	Dry	937.25	907.46	NM	905.67	924.03	906.20	940.11	Dry	936.25	Dry
3/2/07	Dry	914.69	922.58	906.08	927.85	911.04	934.33	Dry	937.23	907.46	NM	905.76	924.04	906.13	940.02	Dry	936.21	Dry
3/3/07	Dry	914.58	922.51	905.95	927.84	910.94	934.32	Dry	937.21	907.45	NM	905.62	924.02	906.01	940.00	Dry	936.20	Dry
3/3/07	Dry	914.44	922.49	905.81	927.83	910.83	934.31	Dry	937.20	907.44	NM	905.52	924.02	905.86	939.96	Dry	936.18	Dry
3/3/07	Dry	914.52	922.52	905.88	927.86	910.72	934.35	Dry	937.23	907.43	NM	905.42	924.01	905.96	940.06	Dry	936.21	Dry
3/3/07	Dry	914.49	922.55	905.86	927.82	910.79	934.32	Dry	937.21	907.43	NM	905.54	924.02	905.94	940.00	Dry	936.18	Dry
3/4/07	Dry	914.45	922.49	905.81	927.83	910.72	934.33	Dry	937.20	907.42	NM	905.45	924.01	905.89	940.00	Dry	936.19	Dry
3/4/07	Dry	914.36	922.51	905.70	927.81	910.70	934.30	Dry	937.19	907.41	NM	905.45	924.01	905.78	939.95	Dry	936.18	Dry
3/4/07	Dry	914.53	922.53	905.86	927.86	910.64	934.35	Dry	937.23	907.40	NM	905.41	924.01	905.98	940.08	Dry	936.22	Dry
3/4/07	Dry	914.57	922.59	905.94	927.83	910.78	934.32	Dry	937.23	907.40	NM	905.62	924.03	906.05	940.05	Dry	936.21	Dry
3/5/07	Dry	914.62	922.56	905.96	927.83	910.81	934.32	Dry	937.21	907.40	NM	905.64	924.03	906.09	940.05	Dry	936.22	Dry
3/5/07	Dry	914.59	922.56	905.97	927.80	910.85	934.31	Dry	937.20	907.39	NM	905.71	924.02	906.09	940.01	Dry	936.20	Dry
3/5/07	Dry	914.65	922.52	906.00	927.82	910.83	934.32	Dry	937.20	907.39	NM	905.66	924.01	906.15	940.04	Dry	936.22	Dry
3/5/07	Dry	914.64	922.54	906.01	927.80	910.89	934.30	Dry	937.19	907.38	NM	905.74	924.02	906.15	940.00	Dry	936.21	Dry
3/6/07	Dry	914.63	922.51	905.99	927.80	910.87	934.30	Dry	937.19	907.38	NM	905.72	924.01	906.14	940.00	Dry	936.21	Dry
3/6/07	Dry	914.57	922.50	905.95	927.78	910.87	934.28	Dry	937.18	907.37	NM	905.71	924.01	906.09	939.96	Dry	936.19	Dry
3/6/07	Dry	914.66	922.51	906.01	927.81	910.82	934.31	Dry	937.19	907.37	NM	905.67	924.01	906.18	940.03	Dry	936.22	Dry
3/6/07	Dry	914.66	922.54	906.05	927.78	910.91	934.29	Dry	937.18	907.37	NM	905.79	924.01	906.21	939.99	Dry	936.20	Dry
3/7/07	Dry	914.67	922.51	906.04	927.77	910.90	934.29	Dry	937.17	907.37	NM	905.77	924.01	906.22	939.99	Dry	936.21	Dry
3/7/07	Dry	914.64	922.51	906.01	927.77	910.92	934.27	Dry	937.16	907.37	NM	905.79	924.01	906.18	939.96	Dry	936.20	Dry
3/7/07	Dry	914.76	922.53	906.14	927.79	910.91	934.32	Dry	937.19	907.37	929.12	905.79	924.01	906.32	940.02	Dry	936.22	Dry
3/7/07	Dry	914.74	922.54	906.16	927.76	911.01	934.28	Dry	937.18	907.37	929.25	905.91	924.02	906.32	939.97	Dry	936.20	Dry
3/8/07	Dry	914.74	922.50	906.15	927.76	910.99	934.28	Dry	937.17	907.37	929.24	905.87	924.01	906.31	939.97	Dry	936.20	Dry
3/8/07	Dry	914.68	922.49	906.10	927.74	911.00	934.26	Dry	937.15	907.36	929.23	905.88	924.00	906.26	939.93	Dry	936.19	Dry
3/8/07	Dry	914.76	922.50	906.18	927.76	910.95	934.29	Dry	937.17	907.36	929.24	905.84	924.00	906.35	939.99	Dry	936.21	Dry
3/8/07	Dry	914.72	922.51	906.17	927.73	911.03	934.26	Dry	937.15	907.37	929.24	905.94	924.01	906.32	939.93	Dry	936.18	Dry
3/9/07	Dry	914.68	922.48	906.12	927.72	910.99	934.26	Dry	937.14	907.36	929.22	905.87	924.00	906.29	939.93	Dry	936.18	Dry
3/9/07	Dry	914.58	922.46	906.04	927.70	910.94	934.25	Dry	937.13	907.36	929.21	905.82	923.99	906.19	939.88	Dry	936.16	Dry
3/9/07	Dry	914.67	922.48	906.12	927.73	910.88	934.28	Dry	937.15	907.36	929.24	905.77	923.99	906.29	939.96	Dry	936.19	Dry
3/9/07	Dry	914.68	922.51	906.16	927.70	910.96	934.26	Dry	937.14	907.36	929.25	905.89	924.00	906.31	939.93	Dry	936.17	Dry
3/10/07	Dry	914.65	922.46	906.12	927.70	910.95	934.25	Dry	937.13	907.36	929.21	905.85	923.99	906.26	939.89	Dry	936.17	Dry
3/10/07	Dry	914.58	922.46	906.07	927.67	910.94	934.24	Dry	937.12	907.36	929.22	905.85	923.99	906.20	939.87	Dry	936.16	Dry
3/10/07	Dry	914.66	922.46	906.15	927.69	910.89	934.26	Dry	937.13	907.36	929.24	905.81	923.99	906.30	939.93	Dry	936.18	Dry
3/10/07	Dry	914.62	922.47	906.13	927.66	910.97	934.23	Dry	937.12	907.36	929.24	905.92	923.99	906.26	939.87	Dry	936.15	Dry
3/11/07	Dry	914.55	922.43	906.07	927.64	910.92	934.23	Dry	937.11	907.36	929.21	905.83	923.98	906.20	939.85	Dry	936.14	Dry
3/11/07	Dry	914.41	922.40	905.93	927.62	910.85	934.21	Dry	937.09	907.35	929.19	905.75	923.98	906.05	939.80	Dry	936.12	Dry
3/11/07	Dry	914.48	922.41	905.99	927.65	910.74	934.25	Dry	937.11	907.35	929.21	905.65	923.97	906.13	939.88	Dry	936.15	Dry
3/11/07	Dry	914.46	922.44	906.01	927.62	910.82	934.23	Dry	937.11	907.35	929.23	905.77	923.98	906.13	939.83	Dry	936.13	Dry
3/12/07	Dry	914.44	922.40	905.98	927.61	910.78	934.23	Dry	937.10	907.35	929.21	905.72	923.97	906.11	939.83	Dry	936.13	Dry
3/12/07	Dry	914.39	922.39	905.93	927.60	910.77	934.21	Dry	937.09	907.34	929.20	905.71	923.97	906.05	939.80	Dry	936.13	Dry
3/12/07	Dry	914.53	922.41	906.05	927.63	910.74	934.25	Dry	937.11	907.34	929.23	905.71	923.97	906.20	939.90	Dry	936.16	Dry
3/12/07	Dry	914.53	922.43	906.09	927.59	910.87	934.21	Dry	937.11	907.34	929.24	905.88	923.99	906.21	939.84	Dry	936.14	Dry
3/13/07	Dry	914.52	922.37	906.07	927.58	910.86	934.22	Dry	937.09	907.34	929.21	905.84	923.98	906.21	939.83	Dry	936.13	Dry
3/13/07	Dry	914.43	922.36	906.00	927.56	910.84	934.19	Dry	937.08	907.34	929.20	905.82	923.97	906.12	939.78	Dry	936.12	Dry
3/13/07	Dry	914.51	922.36	906.07	927.57	910.78	934.23	Dry	937.09	907.34	929.21	905.76	923.97	906.21	939.84	Dry	936.14	Dry
3/13/07	Dry	914.48	922.37	906.07	927.54	910.85	934.20	Dry	937.08	907.34	929.22	905.87	923.98	906.19	939.79	Dry	936.11	Dry
3/14/07	Dry	914.43	922.33	906.01	927.53	910.82	934.19	Dry	937.07	907.34	929.19	905.80	923.97	906.14	939.78	Dry	936.11	Dry
3/14/07	Dry	914.35	922.32	905.94	927.51	910.77	934.18	Dry	937.06	907.33	929.19	905.76	923.96	906.05	939.74	Dry	936.10	Dry
3/14/07	Dry	914.47	922.34	906.05	927.54	910.72	934.22	Dry	937.08	907.33	929.22	905.73	923.96	906.19	939.83	Dry	936.13	Dry
3/14/07	Dry	914.47	922.35	906.08	927.51	910.83	934.19	Dry	937.08	907.33	929.22	905.87	923.98	906.20	939.79	Dry	936.11	Dry
3/15/07	Dry	914.45	922.31	906.05	927.50	910.82	934.19	Dry	937.06	907.33	929.20	905.84	923.96	906.18	939.77	Dry	936.10	Dry
3/15/07	Dry	914.33	922.28	905.95	927.47	910.79	934.16	Dry	937.05	907.33	929.18	905.80	923.96	906.06	939.71	Dry	936.09	Dry
3/15/07	Dry	914.43	922.30	906.03	927.49	910.72	934.20	Dry	937.07	907.33	929.21	905.74	923.96	906.18	939.80	Dry	936.12	Dry
3/15/07	Dry	914.40	922.30	906.04	927.46	910.80	934.17	Dry	937.05	907.33	929.20	905.86	923.96	906.15	939.73	Dry	936.09	Dry
3/16/07	Dry	914.36	922.26	905.98	927.46	910.75	934.17	Dry	937.04	907.33	929.18	905.78	923.95	906.11	939.73	Dry	936.09	Dry
3/16/07	Dry	914.27	922.25	905.91	927.44	910.72	934.15	Dry	937.03	907.32	929.18	905.76	923.95	906.02	939.69	Dry	936.08	Dry
3/16/07	Dry	914.39	922.27	906.01	927.46	910.67	934.19	Dry	937.05	907.32	929.21	905.73	923.95	906.16	939.77	Dry	936.11	Dry
3/16/07	Dry	914.40	922.28	906.06	927.43	910.77	934.17	Dry	937.05	907.33	929.21	905.87	923.96	906.18	939.73	Dry	936.09	Dry
3/17/07	Dry	914.40	922.24	906.05	927.43	910.77	934.17	Dry	937.03	907.33	929.18	905.84	923.95	906.18	939.72	Dry	936.09	Dry
3/17/07	Dry	914.34	922.24	906.02	927.41	910.78	934.15	Dry	937.03	907.32	929.19	905.86	923.95	906.13	939.68	Dry	936.08	Dry
3/17/07	Dry	914.46	922.26	906.10	927.43	910.75	934.18	Dry	937.05	907.33	929.21	905.84	923.95	906.25	939.74	Dry	936.10	Dry
3/17/07	Dry	914.46	922.25	906.13	927.40	910.84	934.15	Dry	937.04	907.33	929.20	905.97	923.96	906.26	939.70	Dry	936.07	Dry
3/18/07	Dry	914.43	922.22	906.10	927.39	910.83	934.15	Dry	937.02	907.33	929.18	905.93	923.95	906.23	939.69	Dry	936.07	Dry
3/18/07	Dry	914.34	922.20	906.02	927.36	910.81	934.13	Dry	937.01	907.33	929.17	905.89	923.95	906.14	939.65	Dry	936.06	Dry
3/18/07	Dry	914.41	922.21	906.08	927.38	910.74	934.16	Dry	937.03	907.33	929.19	905.84	923.94	906.22	939.71	Dry	936.08	Dry
3/18/07	Dry	914.39	922.22	906.10	927.36	910.81	934.14	Dry	937.02	907.34	929.20	905.94	923.95	906.22	939.67	Dry	936.06	Dry
3/19/07	Dry	914.37	922.19	906.08	927.35	910.79	934.14	Dry	937.01	907.34	929.17	905.90	923.94	906.20	939.66	Dry	936.05	Dry
3/19/07	Dry	914.26	922.17	905.98	927.33	910.77	934.11	Dry	936.99	907.33	929.16	905.87	923.94	906.08	939.61	Dry	936.04	Dry
3/19/07	Dry	914.32	922.17	906.03	927.35	910.69	934.14	Dry	937.01	907.34	929.18	905.79	923.94	906.15	939.66	Dry	936.06	Dry
3/19/07	Dry	914.28	922.18	906.02	927.32	910.75	934.12	Dry	937.00	907.33	929.18	905.88	923.94	906.12	939.61	Dry	936.03	Dry
3/20/07	Dry	914.22	922.14	905.95	927.31	910.69	934.11	Dry	936.99	907.33	929.15	905.80	923.93	906.06	939.61	Dry	936.02	Dry
3/20/07	Dry	914.12	922.13	905.85	927.29	910.64	934.10	Dry	936.98	907.32	929.15	905.74	923.93	905.96	939.57	Dry	936.02	Dry
3/20/07	Dry	914.22	922.17	905.94	927.33	910.58	934.14	Dry	937.00	907.32	929.20	905.72	923.93	906.06	939.64	Dry	936.05	Dry
3/20/07	Dry	914.29	922.18	906.03	927.31	910.68	934.13	Dry	937.01	907.33	929.19	905.85	923.95	906.15	939.64	Dry	936.04	Dry
3/21/07	Dry	914.34	922.15	906.08	927.30	910.72	934.13	Dry	937.00	907.33	929.18	905.89	923.95	906.20	939.64	Dry	936.04	Dry
3/21/07	Dry	914.25	922.13	906.01	927.27	910.75	934.09	Dry	936.97	907.33	929.16	905.92	923.94	906.11	939.56	Dry	936.01	Dry
3/21/07	Dry	906.93	922.12	906.05	927.30	910.68	933.44	Dry	936.98	906.53	929.16	905.84	923.93	906.18	939.62	Dry	936.04	Dry
3/21/07	Dry	911.54	922.15	906.07	927.26	910.76	933.88	Dry	936.97	906.58	929.17	905.53	923.81	906.18	939.58	Dry	936.01	Dry

TABLE 1. WATER LEVELS FOR 80-ACRE WSR PIEZOMETERS

MEASURE DATE	PIEZOMETRIC ELEVATION IN FEET ABOVE MEAN SEA LEVEL																	
	RPZ-1A	RPZ-1B	RPZ-2A	RPZ-2B	RPZ-3A	RPZ-3B	RPZ-4A	RPZ-4B	RPZ-5A	RPZ-5B	RPZ-6A	RPZ-6B	RPZ-7A	RPZ-7B	RPZ-8A	RPZ-8B	RPZ-9A	RPZ-9B
3/22/07	Dry	913.48	922.10	906.04	927.26	910.73	933.88	Dry	936.96	906.61	929.02	905.79	923.80	906.16	939.58	Dry	936.01	Dry
3/22/07	Dry	913.66	922.10	905.99	927.00	910.71	933.86	Dry	936.95	906.64	929.01	905.83	923.80	906.09	939.54	Dry	936.00	Dry
3/22/07	Dry	913.76	922.11	905.42	927.01	909.06	933.91	Dry	936.88	906.67	929.04	905.81	923.86	906.20	939.56	Dry	935.99	Dry
3/22/07	Dry	913.68	922.06	905.57	927.02	909.05	933.91	Dry	937.13	906.68	929.01	905.77	923.86	906.08	939.50	Dry	936.00	Dry
3/23/07	Dry	913.76	921.83	905.64	927.02	909.52	933.95	Dry	937.15	906.69	929.05	905.77	923.86	906.15	939.55	Dry	936.00	Dry
3/23/07	Dry	913.71	921.79	905.59	927.00	909.98	933.92	Dry	937.13	906.70	929.02	905.79	923.86	906.08	939.50	Dry	935.98	Dry
3/23/07	Dry	913.75	921.78	905.61	927.02	910.11	933.95	Dry	937.14	906.72	929.01	905.72	923.85	906.11	939.53	Dry	935.99	Dry
3/23/07	Dry	913.71	921.79	905.58	927.00	910.25	933.92	Dry	937.13	906.73	929.01	905.77	923.85	906.06	939.49	Dry	935.98	Dry
3/24/07	Dry	913.65	921.78	905.52	926.99	910.281	933.92	Dry	937.12	906.73	929.01	905.72	923.85	905.99	939.47	Dry	935.96	Dry
3/24/07	Dry	913.55	921.74	905.41	926.99	910.251	933.91	Dry	937.11	906.73	928.99	905.63	923.84	905.89	939.45	Dry	935.95	Dry
3/24/07	Dry	913.59	921.77	905.44	927.03	910.206	933.94	Dry	937.12	906.74	929.01	905.57	923.84	905.93	939.48	Dry	935.97	Dry
3/24/07	Dry	913.56	921.78	905.42	927.00	910.262	933.92	Dry	937.12	906.74	929.01	905.63	923.84	905.91	939.45	Dry	935.95	Dry
3/25/07	Dry	913.57	921.76	905.41	927.02	910.236	933.93	Dry	937.12	906.75	929.00	905.57	923.84	905.91	939.46	Dry	935.96	Dry
3/25/07	Dry	913.55	921.76	905.39	927.01	910.25	933.92	Dry	937.11	906.75	929.00	905.59	923.84	905.90	939.46	Dry	935.96	Dry
3/25/07	Dry	913.65	921.78	905.49	927.04	910.256	933.94	Dry	937.13	906.75	929.02	905.61	923.84	906.00	939.50	Dry	935.98	Dry
3/25/07	Dry	913.66	921.80	905.51	927.02	910.349	933.91	Dry	937.12	906.76	929.02	905.72	923.85	906.02	939.47	Dry	935.96	Dry
3/26/07	Dry	913.65	921.77	905.49	927.01	910.346	933.91	Dry	937.11	906.77	928.99	905.69	923.84	906.02	939.46	Dry	935.95	Dry
3/26/07	Dry	913.58	921.76	905.44	927.00	910.336	933.90	Dry	937.10	906.77	928.99	905.68	923.84	905.95	939.42	Dry	935.94	Dry
3/26/07	Dry	913.68	921.77	905.52	927.03	910.298	933.93	Dry	937.12	906.77	929.00	905.65	923.84	906.06	939.49	Dry	935.97	Dry
3/26/07	Dry	913.72	921.82	905.57	927.00	910.397	933.91	Dry	937.12	906.78	929.02	905.79	923.85	906.10	939.46	Dry	935.96	Dry
3/27/07	Dry	913.74	921.79	905.58	927.01	910.417	933.90	Dry	937.11	906.79	929.00	905.80	923.85	906.12	939.46	Dry	935.96	Dry
3/27/07	Dry	913.74	921.79	905.61	926.98	910.452	933.90	Dry	937.11	906.79	928.99	905.84	923.84	906.15	939.45	Dry	935.95	Dry
3/27/07	Dry	913.86	921.81	905.72	926.98	910.463	933.93	Dry	937.14	906.79	929.03	905.86	923.85	906.28	939.51	Dry	935.96	Dry
3/27/07	Dry	913.72	921.79	905.60	926.95	910.541	933.87	Dry	937.10	906.81	929.00	905.95	923.85	906.13	939.39	Dry	935.92	Dry
3/28/07	Dry	913.61	921.74	905.50	926.93	910.426	933.87	Dry	937.08	906.81	928.97	905.78	923.83	906.02	939.39	Dry	935.91	Dry
3/28/07	Dry	913.52	921.74	905.42	926.92	910.346	933.87	Dry	937.07	906.81	928.97	905.71	923.83	905.94	933.48	Dry	935.90	Dry
3/28/07	Dry	913.54	921.75	905.43	926.94	909.667	933.89	Dry	937.08	906.82	928.99	905.64	923.83	905.96	938.78	Dry	935.91	Dry
3/28/07	Dry	913.49	921.76	905.38	926.92	NM	933.87	Dry	937.07	906.82	928.98	905.66	923.83	905.91	939.00	Dry	935.90	Dry
3/29/07	Dry	913.48	921.75	905.37	926.92	NM	933.87	Dry	937.07	906.82	928.99	905.62	923.82	905.90	939.03	Dry	935.90	Dry
3/29/07	Dry	913.42	921.74	905.32	926.91	NM	933.86	Dry	937.06	906.82	928.97	905.61	923.82	905.85	939.12	Dry	935.89	Dry
3/29/07	Dry	913.51	921.77	905.40	926.93	NM	933.89	Dry	937.08	906.82	929.00	905.60	923.82	905.96	939.19	Dry	934.92	Dry
3/29/07	Dry	913.46	921.78	905.39	926.89	NM	933.86	Dry	937.07	906.83	928.98	905.69	923.83	905.90	939.13	Dry	935.57	Dry
3/30/07	Dry	913.43	921.74	905.33	926.89	NM	933.86	Dry	937.06	906.83	928.97	905.60	923.82	905.88	939.15	Dry	935.84	Dry
3/30/07	Dry	913.38	921.75	905.30	926.88	NM	933.85	Dry	937.05	906.83	928.98	905.61	923.82	905.84	939.13	Dry	935.90	Dry
3/30/07	Dry	913.45	921.75	905.35	926.90	NM	933.87	Dry	937.06	906.83	928.99	905.58	923.82	905.92	939.18	Dry	935.94	Dry
3/30/07	Dry	913.44	921.78	905.35	926.88	NM	933.85	Dry	937.06	906.83	928.99	905.68	923.82	905.91	939.15	Dry	935.93	Dry
3/31/07	Dry	913.44	921.75	905.35	926.87	NM	933.85	Dry	937.05	906.83	928.98	905.65	923.82	905.93	939.15	Dry	935.93	Dry
3/31/07	Dry	913.40	921.74	905.32	926.86	NM	933.84	Dry	937.04	906.83	928.97	905.65	923.81	905.89	939.14	Dry	935.93	Dry
3/31/07	Dry	913.54	921.77	905.43	926.89	NM	933.87	Dry	937.06	906.84	929.00	905.67	923.82	906.03	939.22	Dry	935.96	Dry
3/31/07	Dry	913.58	921.81	905.50	926.86	NM	933.85	Dry	937.08	906.84	929.01	905.83	923.84	906.09	939.18	Dry	935.94	Dry
4/1/07	Dry	913.58	921.77	905.50	926.86	NM	933.84	Dry	937.05	906.85	928.99	905.82	923.83	906.09	939.17	Dry	935.94	Dry
4/1/07	Dry	913.52	921.74	905.45	926.84	NM	933.82	Dry	937.04	906.85	928.98	905.83	923.82	906.03	939.14	Dry	935.92	Dry
4/1/07	Dry	913.61	921.75	905.52	926.86	NM	933.85	Dry	937.05	906.85	928.99	905.80	923.82	906.13	939.19	Dry	935.95	Dry
4/1/07	Dry	913.60	921.76	905.55	926.83	NM	933.83	Dry	937.05	906.86	928.99	905.91	923.83	906.14	939.14	Dry	935.92	Dry
4/2/07	Dry	913.54	921.72	905.49	926.82	NM	933.82	Dry	937.03	906.87	928.96	905.84	923.81	906.08	939.13	Dry	935.91	Dry
4/2/07	Dry	913.46	921.71	905.43	926.80	NM	933.81	Dry	937.02	906.87	928.96	905.81	923.81	906.02	939.10	Dry	935.89	Dry
4/2/07	Dry	913.51	921.72	905.47	926.82	NM	933.83	Dry	937.03	906.87	928.98	905.76	923.81	906.07	939.14	Dry	935.92	Dry
4/2/07	Dry	913.46	921.73	905.44	926.80	NM	933.81	Dry	937.03	906.88	928.98	905.83	923.81	906.02	939.09	Dry	935.89	Dry
4/3/07	Dry	913.41	921.69	905.38	926.79	NM	933.81	Dry	937.01	906.88	928.96	905.74	923.80	905.97	939.10	Dry	935.88	Dry
4/3/07	Dry	913.31	921.68	905.30	926.78	NM	933.79	Dry	937.00	906.88	928.95	905.70	923.80	905.87	939.07	Dry	935.87	Dry
4/3/07	Dry	913.38	921.70	905.36	926.80	NM	933.82	Dry	937.01	906.88	928.98	905.65	923.80	905.95	939.12	Dry	935.90	Dry
4/3/07	Dry	913.36	921.71	905.37	926.77	NM	933.80	Dry	937.02	906.88	928.98	905.74	923.81	905.93	939.07	Dry	935.87	Dry
4/4/07	Dry	913.33	921.67	905.32	926.78	NM	933.80	Dry	937.00	906.88	928.95	905.68	923.80	905.90	939.08	Dry	935.87	Dry
4/4/07	Dry	913.26	921.67	905.27	926.76	NM	933.79	Dry	936.99	906.88	928.95	905.67	923.79	905.84	939.05	Dry	935.86	Dry
4/4/07	Dry	913.37	921.69	905.36	926.79	NM	933.82	Dry	937.01	906.89	928.98	905.64	923.80	905.96	939.13	Dry	935.89	Dry
4/4/07	Dry	913.39	921.71	905.41	926.76	NM	933.80	Dry	937.02	906.89	928.99	905.78	923.81	905.99	939.09	Dry	935.87	Dry
4/5/07	Dry	913.39	921.67	905.40	926.77	NM	933.80	Dry	937.00	906.89	928.96	905.76	923.80	906.00	939.09	Dry	935.87	Dry
4/5/07	Dry	913.35	921.66	905.37	926.75	NM	933.78	Dry	936.99	906.89	928.95	905.78	923.80	905.96	939.06	Dry	935.86	Dry
4/5/07	Dry	913.43	921.68	905.43	926.77	NM	933.80	Dry	937.00	906.90	928.97	905.76	923.80	906.05	939.11	Dry	935.88	Dry
4/5/07	Dry	913.44	921.69	905.48	926.74	NM	933.78	Dry	937.00	906.91	928.98	905.88	923.81	906.07	939.07	Dry	935.86	Dry
4/6/07	Dry	913.46	921.65	905.49	926.75	NM	933.79	Dry	936.99	906.91	928.96	905.84	923.80	906.08	939.08	Dry	935.87	Dry
4/6/07	Dry	913.43	921.66	905.46	926.73	NM	933.77	Dry	936.98	906.91	928.96	905.88	923.80	906.06	939.06	Dry	935.85	Dry
4/6/07	Dry	913.51	921.67	905.55	926.75	NM	933.79	Dry	936.99	906.92	928.98	905.88	923.80	906.16	939.10	Dry	935.87	Dry
4/6/07	Dry	913.52	921.67	905.59	926.72	NM	933.78	Dry	936.99	906.92	928.98	905.98	923.81	906.18	939.05	Dry	935.85	Dry
4/7/07	Dry	913.47	921.63	905.54	926.71	NM	933.77	Dry	936.97	906.93	928.94	905.93	923.79	906.14	939.04	Dry	935.84	Dry
4/7/07	Dry	913.38	921.62	905.46	926.70	NM	933.75	Dry	936.96	906.93	928.93	905.88	923.79	906.04	939.02	Dry	935.83	Dry
4/7/07	Dry	913.45	921.64	905.51	926.73	NM	933.77	Dry	936.97	906.94	928.96	905.84	923.79	906.12	939.08	Dry	935.85	Dry
4/7/07	Dry	913.41	921.66	905.53	926.68	NM	933.75	Dry	936.98	906.94	928.97	905.95	923.80	906.09	939.00	Dry	935.82	Dry
4/8/07	Dry	913.37	921.61	905.47	926.69	NM	933.75	Dry	936.96	906.94	928.94	905.84	923.79	906.05	939.01	Dry	935.82	Dry
4/8/07	Dry	913.28	921.61	905.39	926.68	NM	933.74	Dry	936.95	906.94	928.94	905.83	923.79	905.95	938.99	Dry	935.81	Dry
4/8/07	Dry	913.37	921.63	905.47	926.70	NM	933.77	Dry	936.98	906.94	928.97	905.79	923.79	906.06	939.05	Dry	935.83	Dry
4/8/07	Dry	913.31	921.63	905.45	926.66	NM	933.74	Dry	936.97	906.95	928.95	905.88	923.80	905.99	938.97	Dry	935.80	Dry
4/9/07	Dry	913.23	921.58	905.36	926.66	NM	933.73	Dry	936.94	906.95	928.92	905.76	923.78	905.92	938.97	Dry	935.79	Dry
4/9/07	Dry	913.16	921.59	905.29	926.66	NM	933.73	Dry	936.94	906.95	928.93	905.73	923.78	905.84	938.97	Dry	935.78	Dry
4/9/07	Dry	913.27	921.61	905.39	926.69	NM	933.76	Dry	936.95	906.96	928.95	905.70	923.78	905.97	939.03	Dry	935.81	Dry
4/9/07	Dry	913.25	921.62	905.42	926.65	NM	933.73	Dry	936.97	906.96	928.95	905.83	923.79	905.96	938.96	Dry	935.78	Dry
4/10/07	Dry	913.19	921.57	905.34	926.64	NM	933.73	Dry	936.93	906.96	928.92	905.75	923.78	905.90	938.95	Dry	935.77	Dry
4/10/07	Dry	913.08	921.56	905.26	926.64	NM	933.71	Dry	936.92	906.96	928.92	905.70	923.77	905.81	938.94	Dry	935.76	Dry
4/10/07	Dry	913.20	921.59	905.34	926.68	NM	933.75	Dry	936.94	906.96	928.95	905.67	923.78	905.91	939.01	Dry	935.80	Dry
4/10/07	Dry	913.18	921.62	905.36	926.65	NM	933.72	Dry	936.95	906.97	928.95	905.81	923.79	905.91	938.95	Dry	935.77	Dry
4/11/07	Dry	913.18	921.56	905.35	926.65	NM	933.73	Dry	936.93	906.97	928.92	905.74	923.77	905.91	938.96	Dry	935.77	Dry
4/11/07	Dry	913.15	921.57	905.32	926.64	NM	933.71	Dry	936.92	906.97	928.93	905.77	923.77	905.89	938.95	Dry	935.76	Dry
4/11/07	Dry	913.29	921.60	905.45	926.69	NM	933.74	Dry	936.95	906.97	928.96	905.79	923.78	906.04	939.02	Dry	935.80	Dry
4/11/07	Dry	913.34	921.63	905.53	926.65	NM	933.72	Dry	936.96	906.98	928.97	905.97	923.81	906.10	938.98	Dry	935.78	Dry
4/12/07	Dry	913.32	921.57	905.51	926.64	NM	933.72	Dry	936.93	906.98	928.93	905.94	923.79	906.09	938.95	Dry	935.77	Dry

TABLE 1. WATER LEVELS FOR 80-ACRE WSR PIEZOMETERS

MEASURE DATE	PIEZOMETRIC ELEVATION IN FEET ABOVE MEAN SEA LEVEL																	
	RPZ-1A	RPZ-1B	RPZ-2A	RPZ-2B	RPZ-3A	RPZ-3B	RPZ-4A	RPZ-4B	RPZ-5A	RPZ-5B	RPZ-6A	RPZ-6B	RPZ-7A	RPZ-7B	RPZ-8A	RPZ-8B	RPZ-9A	RPZ-9B
4/12/07	Dry	913.26	921.56	905.45	926.64	NM	933.70	Dry	936.91	906.99	928.93	905.92	923.78	906.02	938.95	Dry	935.76	Dry
4/12/07	Dry	913.36	921.60	905.59	926.64	NM	933.73	Dry	936.95	906.99	928.96	905.94	923.79	906.18	938.95	Dry	935.75	Dry
4/12/07	Dry	913.25	921.53	905.47	926.62	NM	933.69	Dry	936.91	907.00	928.90	905.93	923.78	906.03	938.91	Dry	935.74	Dry
4/13/07	Dry	913.12	921.53	905.36	926.60	NM	933.68	Dry	936.90	907.00	928.91	905.84	923.77	905.90	938.87	Dry	935.72	Dry
4/13/07	Dry	912.95	921.50	905.18	926.58	NM	933.66	Dry	936.88	906.99	928.89	905.70	923.76	905.73	938.84	Dry	935.69	Dry
4/13/07	Dry	912.98	921.52	905.20	926.61	NM	933.70	Dry	936.89	907.00	928.91	905.58	923.76	905.75	938.89	Dry	935.71	Dry
4/13/07	Dry	912.89	921.54	905.15	926.59	NM	933.67	Dry	936.89	906.99	928.92	905.64	923.76	905.67	938.84	Dry	935.69	Dry
4/14/07	Dry	912.84	921.50	905.07	926.60	NM	933.67	Dry	936.88	906.98	928.90	905.53	923.75	905.62	938.86	Dry	935.69	Dry
4/14/07	Dry	912.78	921.50	905.02	926.59	NM	933.67	Dry	936.87	906.98	928.90	905.51	923.75	905.56	938.84	Dry	935.68	Dry
4/14/07	Dry	912.91	921.53	905.12	926.65	NM	933.70	Dry	936.89	906.97	928.92	905.50	923.75	905.70	938.93	Dry	935.72	Dry
4/14/07	Dry	912.99	921.58	905.23	926.63	NM	933.69	Dry	936.92	906.98	928.94	905.67	923.78	905.80	938.91	Dry	935.73	Dry
4/15/07	Dry	913.10	921.57	905.33	926.64	NM	933.70	Dry	936.92	906.98	928.94	905.75	923.78	905.91	938.95	Dry	935.74	Dry
4/15/07	Dry	913.11	921.58	905.35	926.61	NM	933.67	Dry	936.91	906.99	928.94	905.85	923.80	905.94	938.90	Dry	935.72	Dry
4/15/07	Dry	913.12	921.55	905.35	926.59	NM	933.67	Dry	936.91	906.99	928.93	905.85	923.79	905.95	938.88	Dry	935.71	Dry
4/15/07	Dry	913.03	921.52	905.29	926.59	NM	933.65	Dry	936.88	906.99	928.91	905.82	923.78	905.87	938.83	Dry	935.68	Dry
4/16/07	Dry	912.99	921.49	905.26	926.59	NM	933.67	Dry	936.87	907.00	928.89	905.73	923.76	905.84	938.84	Dry	935.68	Dry
4/16/07	Dry	912.88	921.49	905.16	926.56	NM	933.64	Dry	936.86	906.99	928.89	905.71	923.75	905.73	938.80	Dry	935.66	Dry
4/16/07	Dry	912.85	921.49	905.13	926.57	NM	933.65	Dry	936.86	906.99	928.90	905.61	923.75	905.71	938.80	Dry	935.65	Dry
4/16/07	Dry	912.75	921.47	905.04	926.56	NM	933.64	Dry	936.85	906.98	928.88	905.58	923.74	905.61	938.78	Dry	935.64	Dry
4/17/07	Dry	912.70	921.47	904.98	926.56	NM	933.64	Dry	936.85	906.98	928.88	905.50	923.74	905.56	938.78	Dry	935.63	Dry
4/17/07	Dry	912.63	921.46	904.90	926.57	NM	933.63	Dry	936.84	906.96	928.88	905.45	923.74	905.49	938.78	Dry	935.63	Dry
4/17/07	Dry	912.76	921.49	905.02	926.62	NM	933.67	Dry	936.86	906.96	928.90	905.45	923.74	905.63	938.86	Dry	935.67	Dry
4/17/07	Dry	912.81	921.54	905.09	926.59	NM	933.65	Dry	936.88	906.96	928.92	905.62	923.76	905.69	938.82	Dry	935.66	Dry
4/18/07	Dry	912.85	921.50	905.12	926.59	NM	933.65	Dry	936.87	906.96	928.90	905.63	923.76	905.75	938.83	Dry	935.66	Dry
4/18/07	Dry	912.86	921.51	905.14	926.59	NM	933.64	Dry	936.86	906.96	928.90	905.68	923.76	905.76	938.82	Dry	935.66	Dry
4/18/07	Dry	913.00	921.54	905.28	926.60	NM	933.66	Dry	936.89	906.96	928.93	905.74	923.77	905.92	938.85	Dry	935.68	Dry
4/18/07	Dry	912.92	921.53	905.25	926.55	NM	933.63	Dry	936.87	906.97	928.91	905.85	923.78	905.87	938.77	Dry	935.64	Dry
4/19/07	Dry	912.89	921.47	905.18	926.56	NM	933.63	Dry	936.84	906.97	928.88	905.74	923.75	905.82	938.79	Dry	935.63	Dry
4/19/07	Dry	912.84	921.47	905.14	926.56	NM	933.62	Dry	936.83	906.97	928.88	905.73	923.75	905.79	938.78	Dry	935.63	Dry
4/19/07	Dry	912.94	921.49	905.23	926.58	NM	933.64	Dry	936.85	906.97	928.90	905.72	923.74	905.89	938.83	Dry	935.65	Dry
4/19/07	Dry	912.95	921.51	905.28	926.55	NM	933.63	Dry	936.86	906.98	928.90	905.83	923.76	905.91	938.78	Dry	935.63	Dry
4/20/07	Dry	912.90	921.48	905.23	926.54	NM	933.61	Dry	936.83	906.98	928.89	905.81	923.75	905.88	938.77	Dry	935.62	Dry
4/20/07	Dry	912.84	921.46	905.18	926.54	NM	933.61	Dry	936.83	906.98	928.88	905.77	923.74	905.82	938.76	Dry	935.61	Dry
4/20/07	Dry	912.92	921.49	905.23	926.56	NM	933.62	Dry	936.84	906.99	928.89	905.76	923.74	905.90	938.80	Dry	935.63	Dry
4/20/07	Dry	912.92	921.50	905.28	926.53	NM	933.61	Dry	936.85	906.99	928.89	905.84	923.75	905.91	938.76	Dry	935.61	Dry
4/21/07	Dry	912.82	921.46	905.20	926.50	NM	933.60	Dry	936.82	906.99	928.87	905.79	923.74	905.81	938.72	Dry	935.59	Dry
4/21/07	Dry	912.64	921.42	905.01	926.49	NM	933.57	Dry	936.80	906.98	928.85	905.68	923.73	905.63	938.69	Dry	935.56	Dry
4/21/07	Dry	912.63	921.43	904.98	926.51	NM	933.59	Dry	936.80	906.98	928.86	905.53	923.73	905.62	938.73	Dry	935.57	Dry
4/21/07	Dry	912.61	921.45	904.99	926.50	NM	933.59	Dry	936.81	906.98	928.87	905.57	923.73	905.61	938.71	Dry	935.56	Dry
4/22/07	Dry	912.64	921.44	905.01	926.51	NM	933.60	Dry	936.81	906.97	928.87	905.54	923.73	905.64	938.73	Dry	935.57	Dry
4/22/07	Dry	912.59	921.44	904.97	926.49	NM	933.58	Dry	936.80	906.97	928.87	905.58	923.73	905.61	938.70	Dry	935.56	Dry
4/22/07	Dry	912.71	921.47	905.07	926.52	NM	933.61	Dry	936.82	906.97	928.89	905.58	923.73	905.73	938.77	Dry	935.60	Dry
4/22/07	Dry	912.74	921.50	905.14	926.49	NM	933.59	Dry	936.84	906.97	928.89	905.73	923.75	905.78	938.72	Dry	935.58	Dry
4/23/07	Dry	912.71	921.46	905.11	926.48	NM	933.58	Dry	936.81	906.97	928.87	905.71	923.74	905.75	938.71	Dry	935.56	Dry
4/23/07	Dry	912.64	921.44	905.05	926.46	NM	933.57	Dry	936.80	906.97	928.86	905.68	923.73	905.68	938.67	Dry	935.55	Dry
4/23/07	Dry	912.64	921.42	905.04	926.47	NM	933.58	Dry	936.80	906.96	928.86	905.61	923.73	905.69	938.70	Dry	935.55	Dry
4/23/07	Dry	912.57	921.43	904.99	926.45	NM	933.56	Dry	936.79	906.96	928.85	905.64	923.72	905.63	938.66	Dry	935.53	Dry
4/24/07	Dry	912.53	921.41	904.95	926.45	NM	933.57	Dry	936.78	906.96	928.85	905.56	923.72	905.59	938.66	Dry	935.53	Dry
4/24/07	Dry	912.45	921.40	904.87	926.45	NM	933.56	Dry	936.77	906.95	928.84	905.52	923.72	905.52	938.66	Dry	935.52	Dry
4/24/07	Dry	912.57	921.44	904.98	926.48	NM	933.59	Dry	936.80	906.95	928.87	905.52	923.72	905.65	938.71	Dry	935.55	Dry
4/24/07	Dry	912.57	921.45	905.00	926.44	NM	933.57	Dry	936.81	906.95	928.87	905.64	923.73	905.66	938.66	Dry	935.53	Dry
4/25/07	Dry	912.54	921.40	904.97	926.44	NM	933.56	Dry	936.78	906.95	928.84	905.60	923.72	905.64	938.66	Dry	935.52	Dry
4/25/07	Dry	912.49	921.40	904.91	926.43	NM	933.55	Dry	936.77	906.94	928.84	905.58	923.72	905.59	938.66	Dry	935.51	Dry
4/25/07	Dry	912.64	921.44	905.07	926.47	NM	933.60	Dry	936.81	906.97	928.87	905.59	923.72	905.76	938.74	Dry	935.55	Dry
4/25/07	Dry	912.70	921.46	905.15	926.45	NM	933.58	Dry	936.81	906.97	928.88	905.77	923.75	905.83	938.71	Dry	935.55	Dry
4/26/07	Dry	912.71	921.42	905.17	926.44	NM	933.57	Dry	936.80	906.98	928.86	905.79	923.74	905.85	938.69	Dry	935.53	Dry
4/26/07	Dry	912.66	921.40	905.11	926.42	NM	933.55	Dry	936.78	906.98	928.86	905.80	923.74	905.80	938.66	Dry	935.51	Dry
4/26/07	Dry	912.73	921.41	905.18	926.43	NM	933.57	Dry	936.79	906.98	928.86	905.77	923.73	905.89	938.70	Dry	935.53	Dry
4/26/07	Dry	912.69	921.41	905.18	926.40	NM	933.55	Dry	936.77	906.99	928.86	905.86	923.74	905.86	938.64	Dry	935.50	Dry
4/27/07	Dry	912.62	921.37	905.11	926.39	NM	933.55	Dry	936.76	906.99	928.84	905.77	923.72	905.79	938.63	Dry	935.49	Dry
4/27/07	Dry	912.50	921.36	904.99	926.38	NM	933.53	Dry	936.75	906.98	928.83	905.70	923.71	905.66	938.61	Dry	935.47	Dry
4/27/07	Dry	912.58	921.38	905.05	926.41	908.99	933.56	Dry	936.78	906.98	928.85	905.63	923.71	905.75	938.67	Dry	935.50	Dry
4/27/07	Dry	912.55	921.40	905.07	926.38	909.02	933.54	Dry	936.77	906.99	928.85	905.73	923.72	905.74	938.61	Dry	935.47	Dry
4/28/07	Dry	912.51	921.35	905.03	926.38	908.98	933.54	Dry	936.76	906.99	928.83	905.66	923.71	905.71	938.61	Dry	935.47	Dry
4/28/07	Dry	912.44	921.34	904.96	926.37	908.92	933.53	Dry	936.75	906.98	928.83	905.64	923.71	905.62	938.59	Dry	935.45	Dry
4/28/07	Dry	912.54	921.37	905.04	926.40	908.96	933.56	Dry	936.78	906.99	928.85	905.62	923.71	905.73	938.65	Dry	935.48	Dry
4/28/07	Dry	912.45	921.34	905.00	926.36	908.96	933.53	Dry	936.75	906.98	928.82	905.68	923.70	905.65	938.57	Dry	935.44	Dry
4/29/07	Dry	912.38	921.31	904.92	926.36	908.88	933.53	Dry	936.75	906.98	928.81	905.58	923.70	905.59	938.57	Dry	935.43	Dry
4/29/07	Dry	912.33	921.33	904.86	926.36	908.82	933.52	Dry	936.74	906.97	928.82	905.55	923.70	905.53	938.58	Dry	935.43	Dry
4/29/07	Dry	912.45	921.36	904.97	926.39	908.89	933.55	Dry	936.77	906.97	928.85	905.56	923.71	905.66	938.64	Dry	935.47	Dry
4/29/07	Dry	912.43	921.38	905.01	926.34	908.94	933.52	Dry	936.76	906.97	928.85	905.70	923.72	905.67	938.56	Dry	935.43	Dry
4/30/07	Dry	912.40	921.32	904.95	926.35	908.90	933.52	Dry	936.75	906.97	928.82	905.62	923.71	905.64	938.57	Dry	935.43	Dry
4/30/07	Dry	912.35	921.31	904.91	926.34	908.86	933.51	Dry	936.74	906.96	928.82	905.61	923.70	905.59	938.56	Dry	935.42	Dry
4/30/07	Dry	912.48	921.35	905.03	926.38	908.93	933.54	Dry	936.78	906.96	928.84	905.61	923.71	905.74	938.62	Dry	935.46	Dry
4/30/07	Dry	912.49	921.37	905.08	926.34	909.00	933.52	Dry	936.77	906.97	928.85	905.77	923.73	905.76	938.56	Dry	935.43	Dry
5/1/07	Dry	912.48	921.32	905.06	926.34	908.98	933.52	Dry	936.76	906.97	928.82	905.71	923.71	905.75	938.57	Dry	935.42	Dry
5/1/07	Dry	912.44	921.31	905.03	926.32	908.96	933.51	Dry	936.74	906.97	928.81	905.71	923.71	905.72	938.54	Dry	935.41	Dry
5/1/07	Dry	912.51	921.32	905.08	926.35	908.99	933.53	Dry	936.76	906.97	928.83	905.69	923.70	905.78	938.60	Dry	935.43	Dry
5/1/07	Dry	912.48	921.34	905.09	926.31	909.01	933.50	Dry	936.74	906.98	928.83	905.80	923.71	905.77	938.53	Dry	935.41	Dry
5/2/07	Dry	912.44	921.30	905.05	926.31	908.97	933.50	Dry	936.74	906.98	928.81	905.73	923.70	905.73	938.54	Dry	935.40	Dry
5/2/07	Dry	912.37	921.30	904.98	926.30	908.93	933.49	Dry	936.73	906.98	928.81	905.71	923.70	905.67	938.52	Dry	935.38	Dry
5/2/07	Dry	912.45	921.30	905.05	926.33	908.95	933.52	Dry	936.75	906.98	928.82	905.66	923.70	905.75	938.58	Dry	935.41	Dry
5/2/07	Dry	912.45	921.33	905.09	926.30	909.00	933.50	Dry	936.75	906.98	928.83	905.78	923.71	905.77	938.52	Dry	935.38	Dry
5/3/07	Dry	912.39	921.27	905.04	926.29	908.96	933.49	Dry	936.73	906.99	928.80	905.71	923.70	905.72	938.51	Dry	935.38	Dry
5/3/07	Dry	912.33	921.27	904.98	926.29	908.91	933.49	Dry	936.72	906.98	928.80	905.68	923.70	905.64	938.50	Dry	935.37	Dry

TABLE 1. WATER LEVELS FOR 80-ACRE WSR PIEZOMETERS

MEASURE DATE	PIEZOMETRIC ELEVATION IN FEET ABOVE MEAN SEA LEVEL																	
	RPZ-1A	RPZ-1B	RPZ-2A	RPZ-2B	RPZ-3A	RPZ-3B	RPZ-4A	RPZ-4B	RPZ-5A	RPZ-5B	RPZ-6A	RPZ-6B	RPZ-7A	RPZ-7B	RPZ-8A	RPZ-8B	RPZ-9A	RPZ-9B
5/3/07	Dry	912.44	921.30	905.06	926.32	908.96	933.51	Dry	936.75	906.99	928.83	905.67	923.70	905.75	938.57	Dry	935.40	Dry
5/3/07	Dry	912.44	921.33	905.11	926.29	909.02	933.49	Dry	936.75	906.99	928.83	905.81	923.72	905.78	938.51	Dry	935.37	Dry
5/4/07	Dry	912.43	921.28	905.09	926.29	909.01	933.49	Dry	936.74	907.00	928.81	905.77	923.71	905.77	938.51	Dry	935.37	Dry
5/4/07	Dry	912.38	921.27	905.05	926.28	908.97	933.48	Dry	936.72	907.00	928.80	905.76	923.70	905.72	938.50	Dry	935.36	Dry
5/4/07	Dry	912.50	921.30	905.15	926.31	909.03	933.51	Dry	936.75	907.00	928.82	905.77	923.70	905.83	938.56	Dry	935.39	Dry
5/4/07	Dry	912.46	921.30	905.17	926.26	909.08	933.48	Dry	936.73	907.01	928.83	905.90	923.72	905.82	938.48	Dry	935.36	Dry
5/5/07	Dry	912.40	921.25	905.09	926.26	909.01	933.47	Dry	936.72	907.01	928.80	905.79	923.70	905.75	938.48	Dry	935.35	Dry
5/5/07	Dry	912.34	921.26	905.05	926.25	908.97	933.47	Dry	936.72	907.01	928.80	905.76	923.70	905.70	938.47	Dry	935.34	Dry
5/5/07	Dry	912.39	921.27	905.09	926.28	908.99	933.49	Dry	936.73	907.02	928.81	905.73	923.69	905.75	938.50	Dry	935.35	Dry
5/5/07	Dry	912.29	921.26	905.02	926.24	908.96	933.46	Dry	936.70	907.02	928.80	905.78	923.70	905.66	938.44	Dry	935.32	Dry
5/6/07	Dry	912.25	921.22	904.95	926.23	908.88	933.46	Dry	936.70	907.01	928.78	905.65	923.69	905.59	938.43	Dry	935.31	Dry
5/6/07	Dry	912.16	921.21	904.85	926.23	908.80	933.45	Dry	936.69	907.01	928.77	905.59	923.68	905.49	938.42	Dry	935.30	Dry
5/6/07	Dry	912.15	921.23	904.87	926.25	908.79	933.47	Dry	936.71	907.00	928.80	905.53	923.68	905.52	938.45	Dry	935.31	Dry
5/6/07	Dry	912.12	921.24	904.86	926.22	908.78	933.46	Dry	936.69	907.00	928.79	905.58	923.68	905.49	938.41	Dry	935.29	Dry
5/7/07	Dry	912.10	921.22	904.83	926.23	908.75	933.46	Dry	936.70	907.00	928.78	905.52	923.68	905.47	938.42	Dry	935.29	Dry
5/7/07	Dry	912.06	921.21	904.79	926.23	908.72	933.45	Dry	936.69	906.99	928.78	905.52	923.68	905.44	938.42	Dry	935.28	Dry
5/7/07	Dry	912.13	921.24	904.87	926.25	908.77	933.47	Dry	936.71	906.99	928.80	905.54	923.68	905.54	938.46	Dry	935.31	Dry
5/7/07	Dry	912.13	921.25	904.89	926.23	908.79	933.45	Dry	936.70	906.99	928.80	905.63	923.69	905.53	938.41	Dry	935.29	Dry
5/8/07	Dry	912.10	921.21	904.86	926.22	908.77	933.45	Dry	936.69	906.99	928.77	905.58	923.68	905.52	938.41	Dry	935.28	Dry
5/8/07	Dry	912.07	921.21	904.81	926.22	908.73	933.44	Dry	936.68	906.98	928.77	905.57	923.68	905.48	938.41	Dry	935.27	Dry
5/8/07	Dry	912.15	921.24	904.91	926.25	908.79	933.47	Dry	936.72	906.98	928.80	905.58	923.68	905.60	938.46	Dry	935.30	Dry
5/8/07	Dry	912.15	921.26	904.94	926.21	908.84	933.44	Dry	936.70	906.98	928.80	905.71	923.70	905.61	938.39	Dry	935.27	Dry
5/9/07	Dry	912.11	921.20	904.87	926.20	908.79	933.44	Dry	936.68	906.98	928.77	905.64	923.68	905.55	938.38	Dry	935.26	Dry
5/9/07	Dry	912.03	921.19	904.78	926.19	908.71	933.42	Dry	936.67	906.98	928.76	905.59	923.67	905.45	938.36	Dry	935.24	Dry
5/9/07	Dry	912.08	921.21	904.84	926.24	908.73	933.45	Dry	936.70	906.97	928.78	905.53	923.67	905.54	938.43	Dry	935.27	Dry
5/9/07	Dry	912.08	921.25	904.87	926.22	908.77	933.43	Dry	936.69	906.98	928.79	905.65	923.69	905.55	938.37	Dry	935.25	Dry
5/10/07	Dry	912.03	921.19	904.81	926.23	908.73	933.43	Dry	936.68	906.97	928.76	905.59	923.67	905.50	938.36	Dry	935.24	Dry
5/10/07	Dry	911.96	921.18	904.73	926.24	908.65	933.42	Dry	936.66	906.97	928.76	905.54	923.67	905.41	938.34	Dry	935.22	Dry
5/10/07	Dry	912.02	921.21	904.81	926.30	908.69	933.45	Dry	936.70	906.96	928.78	905.51	923.67	905.52	938.41	Dry	935.25	Dry
5/10/07	Dry	912.05	921.25	904.86	926.28	908.75	933.43	Dry	936.69	906.97	928.79	905.64	923.69	905.55	938.36	Dry	935.23	Dry
5/11/07	Dry	912.02	921.20	904.82	926.28	908.72	933.43	Dry	936.67	906.96	928.76	905.61	923.68	905.52	938.35	Dry	935.22	Dry
5/11/07	Dry	911.96	921.19	904.74	926.28	908.66	933.41	Dry	936.66	906.96	928.76	905.58	923.67	905.44	938.33	Dry	935.21	Dry
5/11/07	Dry	912.03	921.21	904.83	926.34	908.70	933.44	Dry	936.69	906.96	928.78	905.55	923.67	905.56	938.40	Dry	935.24	Dry
5/11/07	Dry	912.04	921.24	904.86	926.31	908.75	933.42	Dry	936.68	906.96	928.78	905.68	923.69	905.57	938.33	Dry	935.21	Dry
5/12/07	Dry	912.01	921.19	904.82	926.32	908.72	933.42	Dry	936.67	906.96	928.76	905.62	923.68	905.54	938.33	Dry	935.21	Dry
5/12/07	Dry	911.95	921.18	904.76	926.32	908.66	933.41	Dry	936.65	906.96	928.75	905.60	923.67	905.47	938.32	Dry	935.19	Dry
5/12/07	Dry	912.02	921.21	904.86	926.36	908.72	933.43	Dry	936.69	906.96	928.78	905.59	923.67	905.59	938.36	Dry	935.22	Dry
5/12/07	Dry	912.01	921.22	904.86	926.33	908.74	933.41	Dry	936.67	906.96	928.77	905.69	923.68	905.57	938.31	Dry	935.19	Dry
5/13/07	Dry	911.97	921.18	904.80	926.34	908.70	933.41	Dry	936.66	906.96	928.76	905.62	923.67	905.53	938.31	Dry	935.19	Dry
5/13/07	Dry	911.92	921.17	904.74	926.34	908.65	933.40	Dry	936.65	906.95	928.75	905.59	923.66	905.46	938.30	Dry	935.17	Dry
5/13/07	Dry	911.99	921.20	904.83	926.38	908.69	933.43	Dry	936.68	906.96	928.77	905.58	923.67	905.57	938.35	Dry	935.20	Dry
5/13/07	Dry	911.99	921.22	904.86	926.35	908.74	933.41	Dry	936.67	906.96	928.77	905.69	923.68	905.58	938.29	Dry	935.18	Dry
5/14/07	Dry	911.95	921.17	904.81	926.35	908.70	933.40	Dry	936.65	906.96	928.75	905.63	923.67	905.53	938.29	Dry	935.17	Dry
5/14/07	Dry	911.88	921.16	904.72	926.35	908.63	933.38	Dry	936.64	906.96	928.75	905.59	923.66	905.44	938.27	Dry	935.15	Dry
5/14/07	Dry	911.92	921.18	904.78	926.39	908.65	933.41	Dry	936.66	906.95	928.75	905.54	923.66	905.53	938.32	Dry	935.17	Dry
5/14/07	Dry	911.90	921.21	904.79	926.35	908.67	933.39	Dry	936.65	906.95	928.76	905.65	923.67	905.50	938.26	Dry	935.15	Dry
5/15/07	Dry	911.86	921.16	904.73	926.36	908.62	933.39	Dry	936.64	906.95	928.74	905.56	923.66	905.46	938.27	Dry	935.14	Dry
5/15/07	Dry	911.81	921.15	904.67	926.35	908.57	933.38	Dry	936.63	906.95	928.73	905.54	923.66	905.39	938.25	Dry	935.13	Dry
5/15/07	Dry	911.86	921.17	904.75	926.40	908.61	933.41	Dry	936.66	906.95	928.75	905.51	923.66	905.50	938.31	Dry	935.16	Dry
5/15/07	Dry	911.88	921.22	904.79	926.36	908.66	933.39	Dry	936.65	906.95	928.77	905.65	923.68	905.51	938.25	Dry	935.13	Dry
5/16/07	Dry	911.84	921.16	904.74	926.36	908.62	933.39	Dry	936.64	906.95	928.74	905.58	923.66	905.48	938.25	Dry	935.13	Dry
5/16/07	Dry	911.78	921.15	904.66	926.35	908.56	933.37	Dry	936.63	906.94	928.73	905.56	923.65	905.40	938.24	Dry	935.11	Dry
5/16/07	Dry	911.85	921.18	904.76	926.40	908.62	933.40	Dry	936.66	906.94	928.75	905.53	923.66	905.52	938.30	Dry	935.14	Dry
5/16/07	Dry	911.86	921.21	904.79	926.35	908.67	933.38	Dry	936.64	906.94	928.76	905.68	923.68	905.53	938.22	Dry	935.11	Dry
5/17/07	Dry	911.80	921.14	904.69	926.36	908.60	933.37	Dry	936.63	906.94	928.73	905.58	923.66	905.45	938.23	Dry	935.11	Dry
5/17/07	Dry	911.76	921.15	904.65	926.35	908.56	933.37	Dry	936.62	906.94	928.73	905.55	923.65	905.40	938.22	Dry	935.10	Dry
5/17/07	Dry	911.82	921.17	904.73	926.39	908.60	933.39	Dry	936.64	906.94	928.75	905.54	923.66	905.50	938.27	Dry	935.12	Dry
5/17/07	Dry	911.82	921.19	904.75	926.36	908.64	933.37	Dry	936.63	906.94	928.75	905.65	923.67	905.50	938.21	Dry	935.10	Dry
5/18/07	Dry	911.77	921.13	904.68	926.35	908.59	933.37	Dry	936.62	906.94	928.72	905.57	923.65	905.45	938.21	Dry	935.09	Dry
5/18/07	Dry	911.72	921.13	904.62	926.35	908.53	933.36	Dry	936.61	906.93	928.72	905.54	923.65	905.38	938.20	Dry	935.08	Dry
5/18/07	Dry	911.78	921.16	904.71	926.39	908.58	933.39	Dry	936.64	906.93	928.74	905.52	923.65	905.49	938.25	Dry	935.10	Dry
5/18/07	Dry	911.80	921.19	904.74	926.36	908.63	933.37	Dry	936.63	906.93	928.75	905.65	923.67	905.50	938.20	Dry	935.08	Dry
5/19/07	Dry	911.76	921.14	904.70	926.36	908.60	933.36	Dry	936.61	906.94	928.72	905.60	923.66	905.47	938.19	Dry	935.07	Dry
5/19/07	Dry	911.71	921.13	904.63	926.36	908.54	933.35	Dry	936.61	906.93	928.72	905.56	923.65	905.40	938.19	Dry	935.06	Dry
5/19/07	Dry	911.78	921.16	904.73	926.39	908.60	933.38	Dry	936.64	906.93	928.74	905.56	923.65	905.52	938.24	Dry	935.08	Dry
5/19/07	Dry	911.79	921.18	904.75	926.36	908.64	933.36	Dry	936.62	906.94	928.74	905.68	923.67	905.52	938.17	Dry	935.06	Dry
5/20/07	Dry	911.74	921.12	904.69	926.36	908.59	933.35	Dry	936.61	906.93	928.71	905.60	923.65	905.47	938.18	Dry	935.06	Dry
5/20/07	Dry	911.70	921.13	904.63	926.35	908.55	933.34	Dry	936.60	906.93	928.71	905.58	923.65	905.41	938.17	Dry	935.05	Dry
5/20/07	Dry	911.77	921.16	904.74	926.41	908.62	933.38	Dry	936.63	906.93	928.73	905.58	923.65	905.55	938.24	Dry	935.08	Dry
5/20/07	Dry	911.80	921.19	904.79	926.36	908.68	933.35	Dry	936.63	906.94	928.74	905.73	923.67	905.57	938.16	Dry	935.06	Dry
5/21/07	Dry	911.76	921.14	904.74	926.36	908.64	933.34	Dry	936.60	906.94	928.72	905.66	923.66	905.52	938.16	Dry	935.05	Dry
5/21/07	Dry	911.72	921.12	904.69	926.36	908.60	933.34	Dry	936.60	906.94	928.71	905.63	923.65	905.47	938.16	Dry	935.04	Dry
5/21/07	Dry	911.79	921.16	904.80	926.39	908.67	933.37	Dry	936.63	906.94	928.73	905.64	923.65	905.59	938.21	Dry	935.06	Dry
5/21/07	Dry	911.79	921.18	904.80	926.34	908.70	933.34	Dry	936.61	906.95	928.73	905.75	923.67	905.57	938.14	Dry	935.04	Dry
5/22/07	Dry	911.75	921.11	904.74	926.34	908.65	933.34	Dry	936.60	906.95	928.70	905.66	923.66	905.52	938.14	Dry	935.03	Dry
5/22/07	Dry	911.69	921.10	904.65	926.33	908.59	933.32	Dry	936.58	906.94	928.70	905.63	923.65	905.43	938.13	Dry	935.01	Dry
5/22/07	Dry	911.72	921.13	904.72	926.37	908.62	933.35	Dry	936.61	906.94	928.72	905.59	923.65	905.51	938.17	Dry	935.03	Dry
5/22/07	Dry	911.69	921.15	904.70	926.33	908.62	933.33	Dry	936.59	906.94	928.71	905.67	923.66	905.47	938.11	Dry	935.01	Dry
5/23/07	Dry	911.64	921.10	904.66	926.32	908.57	933.33	Dry	936.59	906.94	928.70	905.59	923.65	905.43	938.10	Dry	935.00	Dry
5/23/07	Dry	911.56	921.09	904.55	926.32	908.49	933.32	Dry	936.57	906.94	928.69	905.53	923.64	905.31	938.09	Dry	934.98	Dry
5/23/07	Dry	911.58	921.11	904.60	926.35	908.50	933.34	Dry	936.59	906.93	928.71	905.48	923.65	905.38	938.14	Dry	935.00	Dry
5/23/07	Dry	911.58	921.14	904.61	926.32	908.52	933.32	Dry	936.59	906.93	928.71	905.57	923.65	905.37	938.09	Dry	934.98	Dry
5/24/07	Dry	911.54	921.09	904.57	926.32	908.49	933.32	Dry	936.58	906.93	928.69	905.51	923.64	905.34	938.09	Dry	934.98	Dry
5/24/07	Dry	911.50	921.08	904.50	926.31	908.44	933.31	Dry	936.57	906.93	928.69	905.49	923.64	905.29	938.09	Dry	934.96	Dry
5/24/07	Dry	911.56	921.12	904.59	926.35	908.49	933.34	Dry	936.60	906.93	928.71	905.49	923.64	905.40	938.14	Dry	934.99	Dry

TABLE 1. WATER LEVELS FOR 80-ACRE WSR PIEZOMETERS

MEASURE DATE	PIEZOMETRIC ELEVATION IN FEET ABOVE MEAN SEA LEVEL																	
	RPZ-1A	RPZ-1B	RPZ-2A	RPZ-2B	RPZ-3A	RPZ-3B	RPZ-4A	RPZ-4B	RPZ-5A	RPZ-5B	RPZ-6A	RPZ-6B	RPZ-7A	RPZ-7B	RPZ-8A	RPZ-8B	RPZ-9A	RPZ-9B
5/24/07	Dry	911.58	921.14	904.60	926.29	908.54	933.32	Dry	936.58	906.93	928.71	905.62	923.66	905.40	938.07	Dry	934.97	Dry
5/25/07	Dry	911.53	921.08	904.53	926.30	908.49	933.31	Dry	936.57	906.93	928.69	905.54	923.65	905.35	938.08	Dry	934.96	Dry
5/25/07	Dry	911.48	921.07	904.47	926.28	908.43	933.30	Dry	936.56	906.92	928.68	905.51	923.64	905.29	938.06	Dry	934.95	Dry
5/25/07		911.52	921.10	904.55	926.31	908.47	933.33	Dry	936.59	906.92	928.70	905.49	923.64	905.38	938.12	Dry	934.97	Dry
5/25/07		911.53	921.12	904.56	926.27	908.51	933.31	Dry	936.57	906.92	928.70	905.60	923.65	905.38	938.05	Dry	934.95	Dry
5/26/07		911.49	921.07	904.50	926.27	908.46	933.31	Dry	936.56	906.92	928.68	905.52	923.64	905.34	938.05	Dry	934.94	Dry
5/26/07		911.42	921.05	904.40	926.26	908.38	933.29	Dry	936.55	906.92	928.67	905.48	923.63	905.23	938.04	Dry	934.93	Dry
5/26/07		911.46	921.08	904.49	926.30	908.41	933.33	Dry	936.58	906.92	928.69	905.44	923.64	905.34	938.10	Dry	934.95	Dry
5/26/07		911.49	921.11	904.54	926.26	908.47	933.31	Dry	936.58	906.92	928.70	905.57	923.65	905.37	938.04	Dry	934.94	Dry
5/27/07		911.46	921.06	904.50	926.26	908.44	933.30	Dry	936.56	906.92	928.68	905.54	923.65	905.34	938.04	Dry	934.92	Dry
5/27/07		911.41	921.04	904.42	926.25	908.38	933.29	Dry	936.54	906.91	928.67	905.50	923.63	905.25	938.03	Dry	934.91	Dry
5/27/07		911.46	921.06	904.51	926.29	908.42	933.32	Dry	936.58	906.91	928.69	905.47	923.63	905.37	938.09	Dry	934.94	Dry
5/27/07		911.49	921.10	904.56	926.25	908.49	933.30	Dry	936.57	906.91	928.70	905.62	923.66	905.40	938.03	Dry	934.92	Dry
5/28/07		911.47	921.05	904.53	926.25	908.46	933.30	Dry	936.55	906.91	928.68	905.57	923.65	905.38	938.03	Dry	934.91	Dry
5/28/07		911.42	921.03	904.46	926.24	908.41	933.28	Dry	936.54	906.91	928.67	905.54	923.64	905.31	938.01	Dry	934.90	Dry
5/28/07		911.47	921.05	904.54	926.27	908.45	933.31	Dry	936.57	906.91	928.69	905.52	923.64	905.41	938.06	Dry	934.91	Dry
5/28/07		911.48	921.07	904.56	926.23	908.49	933.29	Dry	936.56	906.91	928.69	905.63	923.65	905.40	938.00	Dry	934.90	Dry
5/29/07		911.43	921.02	904.50	926.23	908.44	933.29	Dry	936.54	906.91	928.67	905.56	923.64	905.35	937.99	Dry	934.89	Dry
5/29/07		911.36	921.00	904.39	926.22	908.40	933.27	Dry	936.53	906.90	928.66	905.50	923.63	905.24	937.98	Dry	934.88	Dry
5/29/07		911.38	921.02	904.45	926.25	908.40	933.30	Dry	936.55	906.90	928.67	905.44	923.63	905.31	938.03	Dry	934.89	Dry
5/29/07		911.38	921.04	904.47	926.22	908.40	933.28	Dry	936.54	906.90	928.68	905.54	923.64	905.32	937.97	Dry	934.87	Dry
5/30/07		911.33	921.00	904.39	926.22	908.40	933.28	Dry	936.53	906.90	928.66	905.47	923.63	905.25	937.97	Dry	934.86	Dry
5/30/07		911.27	920.98	904.32	926.21	908.41	933.27	Dry	936.52	906.90	928.65	905.43	923.62	905.16	937.96	Dry	934.85	Dry
5/30/07		911.32	921.01	904.40	926.26	908.41	933.30	Dry	936.55	906.89	928.67	905.39	923.63	905.28	938.03	Dry	934.87	Dry
5/30/07		911.36	921.05	904.47	926.22	908.41	933.28	Dry	936.55	906.90	928.68	905.55	923.65	905.34	937.98	Dry	934.87	Dry
5/31/07		911.35	920.99	904.46	926.22	908.41	933.28	Dry	936.54	906.90	928.66	905.52	923.64	905.32	937.98	Dry	934.86	Dry
5/31/07		911.33	920.98	904.41	926.22	908.41	933.27	Dry	936.52	906.89	928.65	905.52	923.64	905.29	937.98	Dry	934.85	Dry
5/31/07		911.39	921.01	904.51	926.25	908.42	933.29	Dry	936.55	906.89	928.67	905.54	923.64	905.42	938.02	Dry	934.86	Dry
5/31/07		911.44	921.02	904.56	926.21	908.48	933.28	Dry	936.55	906.90	928.68	905.67	923.65	905.46	937.97	Dry	934.86	Dry
6/1/07		911.43	920.99	904.52	926.21	908.47	933.27	Dry	936.53	906.90	928.66	905.65	923.65	905.43	937.96	Dry	934.85	Dry
6/1/07		911.38	920.97	904.46	926.20	908.42	933.26	Dry	936.52	906.90	928.64	905.61	923.64	905.36	937.95	Dry	934.84	Dry
6/1/07		911.43	920.98	904.54	926.23	908.46	933.28	Dry	936.54	906.90	928.66	905.59	923.63	905.45	938.00	Dry	934.85	Dry
6/1/07		911.42	920.99	904.54	926.18	908.48	933.26	Dry	936.52	906.90	928.66	905.69	923.65	905.43	937.93	Dry	934.83	Dry
6/2/07		911.36	920.96	904.46	926.18	908.42	933.26	Dry	936.51	906.90	928.65	905.59	923.63	905.36	937.92	Dry	934.82	Dry
6/2/07		911.30	920.94	904.37	926.17	908.40	933.25	Dry	936.50	906.90	928.63	905.53	923.62	905.26	937.92	Dry	934.81	Dry
6/2/07		911.31	920.96	904.42	926.20	908.41	933.27	Dry	936.53	906.90	928.65	905.49	923.62	905.33	937.96	Dry	934.81	Dry
6/2/07		911.31	920.97	904.44	926.17	908.41	933.26	Dry	936.51	906.90	928.65	905.57	923.63	905.31	937.91	Dry	934.80	Dry
6/3/07		911.27	920.93	904.38	926.17	908.41	933.25	Dry	936.51	906.90	928.64	905.50	923.62	905.27	937.91	Dry	934.80	Dry
6/3/07		911.21	920.92	904.30	926.16	908.41	933.24	Dry	936.49	906.89	928.63	905.46	923.62	905.18	937.89	Dry	934.78	Dry
6/3/07		911.24	920.94	904.36	926.20	908.41	933.26	Dry	936.52	906.89	928.65	905.43	923.62	905.27	937.96	Dry	934.79	Dry
6/3/07		911.26	920.97	904.41	926.17	908.41	933.25	Dry	936.52	906.89	928.66	905.55	923.63	905.29	937.90	Dry	934.78	Dry
6/4/07		911.22	920.91	904.35	926.16	908.41	933.24	Dry	936.50	906.89	928.63	905.49	923.62	905.24	937.89	Dry	934.78	Dry
6/4/07		911.18	920.91	904.28	926.16	908.41	933.24	Dry	936.49	906.88	928.63	905.45	923.62	905.18	937.89	Dry	934.76	Dry
6/4/07		911.23	920.93	904.37	926.18	908.41	933.26	Dry	936.51	906.88	928.64	905.45	923.62	905.29	937.93	Dry	934.78	Dry
6/4/07		911.25	920.95	904.40	926.16	908.41	933.25	Dry	936.51	906.89	928.65	905.56	923.63	905.30	937.89	Dry	934.77	Dry
6/5/07		911.23	920.91	904.37	926.16	908.41	933.24	Dry	936.50	906.89	928.63	905.52	923.63	905.28	937.89	Dry	934.76	Dry
6/5/07		911.20	920.90	904.33	926.16	908.41	933.23	Dry	936.49	906.88	928.62	905.51	923.62	905.25	937.89	Dry	934.75	Dry
6/5/07		911.27	920.93	904.45	926.19	908.41	933.26	Dry	936.52	906.88	928.64	905.53	923.62	905.39	937.94	Dry	934.78	Dry
6/5/07		911.33	920.96	904.53	926.16	908.43	933.25	Dry	936.52	906.89	928.66	905.69	923.65	905.44	937.90	Dry	934.77	Dry
6/6/07		911.33	920.91	904.50	926.15	908.43	933.24	Dry	936.50	906.90	928.63	905.66	923.64	905.43	937.89	Dry	934.76	Dry
6/6/07		911.27	920.89	904.41	926.14	908.40	933.22	Dry	936.48	906.89	928.62	905.63	923.64	905.33	937.87	Dry	934.75	Dry
6/6/07		911.30	920.91	904.47	926.16	908.41	933.25	Dry	936.51	906.90	928.63	905.59	923.63	905.39	937.90	Dry	934.75	Dry
6/6/07		911.29	920.92	904.47	926.13	908.40	933.23	Dry	936.50	906.90	928.64	905.66	923.64	905.38	937.86	Dry	934.74	Dry
6/7/07		911.25	920.88	904.43	926.12	Probe dry	933.23	Dry	936.49	906.90	928.62	905.59	923.62	905.33	937.85	Dry	934.74	Dry
6/7/07		911.18	920.86	904.31	926.11	Probe dry	933.21	Dry	936.47	906.90	928.61	905.54	923.61	905.22	937.82	Dry	934.72	Dry
6/7/07		911.17	920.87	904.33	926.14	Probe dry	933.23	Dry	936.49	906.90	928.62	905.46	923.61	905.25	937.87	Dry	934.72	Dry
6/7/07		911.15	920.89	904.33	926.12	Probe dry	933.22	Dry	936.48	906.90	928.62	905.53	923.62	905.22	937.82	Dry	934.71	Dry
6/8/07		911.12	920.86	904.29	926.11	Probe dry	933.22	Dry	936.47	906.89	928.61	905.46	923.61	905.19	937.82	Dry	934.70	Dry
6/8/07		911.07	920.85	904.20	926.11	Probe dry	933.21	Dry	936.46	906.89	928.61	905.42	923.61	905.11	937.82	Dry	934.69	Dry
6/8/07		911.11	920.88	904.29	926.14	Probe dry	933.24	Dry	936.49	906.88	928.63	905.41	923.61	905.22	937.87	Dry	934.70	Dry
6/8/07		911.14	920.91	904.34	926.11	Probe dry	933.22	Dry	936.49	906.89	928.64	905.53	923.63	905.25	937.82	Dry	934.70	Dry
6/9/07		911.11	920.86	904.29	926.10	Probe dry	933.21	Dry	936.47	906.89	928.61	905.51	923.62	905.20	937.81	Dry	934.69	Dry
6/9/07		911.06	920.84	904.22	926.10	Probe dry	933.20	Dry	936.46	906.88	928.60	905.45	923.61	905.14	937.80	Dry	934.68	Dry
6/9/07		911.09	920.86	904.28	926.12	Probe dry	933.22	Dry	936.48	906.88	928.61	905.43	923.61	905.21	937.84	Dry	934.68	Dry
6/9/07		911.10	920.88	904.32	926.09	Probe dry	933.22	Dry	936.48	906.88	928.62	905.52	923.62	905.24	937.79	Dry	934.68	Dry
6/10/07		911.06	920.84	904.24	926.09	Probe dry	933.20	Dry	936.46	906.88	928.60	905.47	923.61	905.18	937.79	Dry	934.67	Dry
6/10/07		911.02	920.83	904.18	926.09	Probe dry	933.20	Dry	936.45	906.88	928.60	905.43	923.61	905.11	937.79	Dry	934.66	Dry
6/10/07		911.06	920.85	904.27	926.12	Probe dry	933.22	Dry	936.48	906.88	928.61	905.42	923.61	905.22	937.84	Dry	934.67	Dry
6/10/07		911.09	920.88	904.31	926.09	Probe dry	933.21	Dry	936.47	906.88	928.63	905.55	923.63	905.25	937.79	Dry	934.67	Dry
6/11/07		911.07	920.83	904.27	926.09	Probe dry	933.20	Dry	936.46	906.88	928.60	905.50	923.62	905.21	937.78	Dry	934.66	Dry
6/11/07		911.01	920.81	904.18	926.08	Probe dry	933.19	Dry	936.44	906.87	928.59	905.46	923.60	905.13	937.76	Dry	934.65	Dry
6/11/07		911.05	920.84	904.26	926.11	Probe dry	933.22	Dry	936.47	906.87	928.61	905.42	923.61	905.23	937.82	Dry	934.66	Dry
6/11/07		911.03	920.85	904.23	926.06	Probe dry	933.19	Dry	936.45	906.87	928.61	905.53	923.62	905.18	937.73	Dry	934.64	Dry
6/12/07		910.96	920.80	904.13	926.06	Probe dry	933.19	Dry	936.44	906.87	928.60	905.40	923.60	905.08	937.74	Dry	934.63	Dry
6/12/07		910.89	920.78	904.02	926.06	Probe dry	933.18	Dry	936.43	906.86	928.58	905.32	923.60	904.97	937.73	Dry	934.61	Dry
6/12/07		910.90	920.81	904.08	926.09	Probe dry	933.20	Dry	936.45	906.86	928.60	905.27	923.60	905.05	937.78	Dry	934.62	Dry
6/12/07		910.92	920.84	904.12	926.06	Probe dry	933.20	Dry	936.45	906.86	928.61	905.39	923.61	905.08	937.74	Dry	934.61	Dry
6/13/07		910.90	920.80	904.08	926.06	Probe dry	933.19	Dry	936.44	906.86	928.59	905.36	923.60	905.05	937.73	Dry	934.61	Dry
6/13/07		910.87	920.78	904.02	926.06	Probe dry	933.18	Dry	936.43	906.85	928.58	905.32	923.60	905.01	937.74	Dry	934.60	Dry
6/13/07		910.93	920.81	904.14	926.10	Probe dry	933.21	Dry	936.46	906.85	928.60	905.34	923.60	905.15	937.80	Dry	934.62	Dry
6/13/07		910.98	920.85	904.21	926.06	Probe dry	933.19	Dry	936.46	906.85	928.61	905.51	923.62	905.21	937.75	Dry	934.62	Dry
6/14/07		910.98	920.80	904.19	926.06	Probe dry	933.18	Dry	936.45	906.85	928.60	905.50	923.62	905.20	937.74	Dry	934.61	Dry
6/14/07		910.96	920.78	904.15	926.06	Probe dry	933.18	Dry	936.43	906.85	928.58	905.46	923.61	905.17	937.74	Dry	934.60	Dry
6/14/07		911.01	920.81	904.25	926.08	Probe dry	933.20	Dry	936.46	906.85	928.60	905.49	923.61	905.28	937.78	Dry	934.61	Dry
6/14/07		911.04	920.82	904.29	926.05	Probe dry	933.18	Dry	936.45	906.86	928.60	905.61	923.63	905.30	937.73	Dry	934.60	Dry

TABLE 1. WATER LEVELS FOR 80-ACRE WSR PIEZOMETERS

MEASURE DATE	PIEZOMETRIC ELEVATION IN FEET ABOVE MEAN SEA LEVEL																	
	RPZ-1A	RPZ-1B	RPZ-2A	RPZ-2B	RPZ-3A	RPZ-3B	RPZ-4A	RPZ-4B	RPZ-5A	RPZ-5B	RPZ-6A	RPZ-6B	RPZ-7A	RPZ-7B	RPZ-8A	RPZ-8B	RPZ-9A	RPZ-9B
6/15/07		911.02	920.78	904.24	926.04	Probe dry	933.18	Dry	936.43	906.86	928.58	905.56	923.62	905.25	937.71	Dry	934.59	Dry
6/15/07		910.96	920.76	904.15	926.03	Probe dry	933.16	Dry	936.42	906.85	928.57	905.50	923.61	905.16	937.70	Dry	934.58	Dry
6/15/07		910.98	920.78	904.20	926.06	Probe dry	933.19	Dry	936.44	906.85	928.58	905.45	923.60	905.23	937.75	Dry	934.59	Dry
6/15/07		910.99	920.80	904.24	926.02	Probe dry	933.18	Dry	936.44	906.85	928.59	905.55	923.61	905.24	937.69	Dry	934.58	Dry
6/16/07		910.95	920.76	904.16	926.02	Probe dry	933.17	Dry	936.42	906.85	928.57	905.49	923.60	905.17	937.69	Dry	934.57	Dry
6/16/07		910.89	920.74	904.06	926.01	Probe dry	933.15	Dry	936.41	906.85	928.56	905.43	923.59	905.06	937.67	Dry	934.56	Dry
6/16/07		910.90	920.76	904.13	926.04	Probe dry	933.19	Dry	936.43	906.85	928.58	905.37	923.59	905.15	937.73	Dry	934.56	Dry
6/16/07		910.93	920.80	904.19	926.01	Probe dry	933.18	Dry	936.43	906.85	928.59	905.49	923.61	905.19	937.68	Dry	934.56	Dry
6/17/07		910.91	920.75	904.15	926.02	Probe dry	933.17	Dry	936.42	906.85	928.57	905.45	923.60	905.16	937.69	Dry	934.55	Dry
6/17/07		910.88	920.74	904.11	926.01	Probe dry	933.16	Dry	936.41	906.85	928.56	905.44	923.59	905.12	937.67	Dry	934.54	Dry
6/17/07		910.93	920.77	904.19	926.03	Probe dry	933.18	Dry	936.43	906.85	928.58	905.45	923.60	905.21	937.72	Dry	934.56	Dry
6/17/07		910.96	920.79	904.23	926.01	Probe dry	933.17	Dry	936.43	906.85	928.59	905.56	923.61	905.24	937.67	Dry	934.55	Dry
6/18/07		910.93	920.74	904.19	926.00	Probe dry	933.16	Dry	936.41	906.85	928.57	905.51	923.61	905.19	937.66	Dry	934.54	Dry
6/18/07		910.87	920.72	904.10	925.99	Probe dry	933.15	Dry	936.40	906.84	928.56	905.46	923.59	905.11	937.64	Dry	934.53	Dry
6/18/07		910.87	920.74	904.13	926.01	Probe dry	933.16	Dry	936.41	906.84	928.57	905.42	923.59	905.15	937.68	Dry	934.53	Dry
6/18/07		910.86	920.76	904.13	925.98	Probe dry	933.15	Dry	936.40	906.85	928.57	905.48	923.60	905.13	937.63	Dry	934.52	Dry
6/19/07		910.81	920.71	904.03	925.97	Probe dry	933.14	Dry	936.39	906.84	928.55	905.39	923.59	905.02	937.61	Dry	934.51	Dry
6/19/07		910.74	920.69	903.92	925.96	Probe dry	933.13	Dry	936.38	906.84	928.55	905.30	923.58	904.91	937.61	Dry	934.50	Dry
6/19/07		910.73	920.71	903.96	925.99	Probe dry	933.16	Dry	936.41	906.83	928.56	905.24	923.58	904.99	937.66	Dry	934.50	Dry
6/19/07		910.74	920.75	904.01	925.97	Probe dry	933.15	Dry	936.40	906.83	928.57	905.35	923.59	905.02	937.61	Dry	934.49	Dry
6/20/07		910.72	920.71	903.95	925.96	Probe dry	933.14	Dry	936.39	906.83	928.56	905.31	923.59	904.97	937.60	Dry	934.49	Dry
6/20/07		903.39	920.69	904.06	925.96	Probe dry	933.13	Dry	936.38	906.82	928.55	905.26	923.58	904.89	937.60	Dry	934.51	Dry
6/20/07		903.65	920.55	903.97	926.00	Probe dry	933.16	Dry	935.37	906.21	928.48	905.26	923.58	898.70	933.63	Dry	932.79	Dry
6/20/07		903.98	920.81	904.07	925.97	Probe dry	933.15	Dry	936.09	906.26	928.51	904.70	923.56	904.86	936.47	Dry	933.63	Dry
6/21/07		904.30	920.77	904.06	925.97	Probe dry	933.14	Dry	936.08	906.29	928.50	905.24	923.56	904.86	937.50	Dry	933.86	Dry
6/21/07		904.58	920.76	904.01	925.97	908.41	933.10	Dry	933.03	906.30	928.49	905.29	923.55	904.82	936.36	Dry	933.84	Dry
6/21/07		904.84	920.78	904.10	925.99	Probe dry	933.12	Dry	936.24	906.33	928.50	905.30	923.55	904.93	937.56	Dry	933.94	Dry
6/21/07		905.11	920.80	904.15	925.97	Probe dry	933.11	Dry	936.22	906.35	928.51	905.44	923.56	904.96	937.53	Dry	934.01	Dry
6/22/07		905.41	920.76	904.14	925.96	Probe dry	933.11	Dry	936.22	906.37	928.49	905.42	923.56	904.95	937.53	Dry	934.07	Dry
6/22/07		905.70	920.74	904.06	925.95	Probe dry	933.09	Dry	936.20	906.39	928.48	905.40	923.55	904.88	937.51	Dry	934.11	Dry
6/22/07		905.96	920.77	904.14	925.98	Probe dry	933.11	Dry	936.23	906.41	928.50	905.38	923.55	904.97	937.57	Dry	934.15	Dry
6/22/07		906.24	920.79	904.19	925.94	Probe dry	933.10	Dry	936.22	906.43	928.50	905.50	923.56	905.01	937.52	Dry	934.18	Dry
6/23/07		906.53	920.74	904.12	925.94	Probe dry	933.09	Dry	936.20	906.44	928.48	905.45	923.56	904.95	937.50	Dry	934.20	Dry
6/23/07		906.78	920.71	904.02	925.93	Probe dry	933.08	Dry	936.20	906.45	928.47	905.38	923.54	904.85	937.50	Dry	934.21	Dry
6/23/07		907.03	920.75	904.13	925.97	Probe dry	933.11	Dry	936.23	906.46	928.49	905.36	923.54	904.97	937.58	Dry	934.24	Dry
6/23/07		907.29	920.79	904.19	925.93	Probe dry	933.10	Dry	936.21	906.48	928.50	905.52	923.56	905.00	937.51	Dry	934.25	Dry
6/24/07		907.55	920.72	904.13	925.93	Probe dry	933.09	Dry	936.20	906.49	928.48	905.45	923.55	904.95	937.50	Dry	934.26	Dry
6/24/07		907.79	920.71	904.04	925.93	Probe dry	933.08	Dry	936.19	906.50	928.47	905.41	923.54	904.86	937.50	Dry	934.25	Dry
6/24/07		908.03	920.74	904.12	925.95	Probe dry	933.10	Dry	936.22	906.51	928.49	905.39	923.54	904.96	937.55	Dry	934.26	Dry
6/24/07		908.26	920.76	904.16	925.92	Probe dry	933.09	Dry	936.21	906.53	928.49	905.51	923.56	904.97	937.50	Dry	934.27	Dry
6/25/07		908.48	920.71	904.08	925.91	Probe dry	933.08	Dry	936.19	906.54	928.47	905.43	923.55	904.89	937.48	Dry	934.26	Dry
6/25/07		908.66	920.69	903.97	925.91	Probe dry	933.07	Dry	936.18	906.54	928.47	905.37	923.54	904.79	937.47	Dry	934.25	Dry
6/25/07		908.82	920.72	904.03	925.93	Probe dry	933.09	Dry	936.21	906.55	928.48	905.32	923.53	904.87	937.53	Dry	934.26	Dry
6/25/07		908.96	920.74	904.06	925.90	Probe dry	933.08	Dry	936.19	906.56	928.49	905.42	923.55	904.88	937.47	Dry	934.26	Dry
6/26/07		909.09	920.69	904.00	925.90	Probe dry	933.08	Dry	936.18	906.57	928.47	905.36	923.54	904.82	937.47	Dry	934.24	Dry
6/26/07		909.20	920.67	903.90	925.89	Probe dry	933.06	Dry	936.17	906.56	928.46	905.30	923.53	904.72	937.46	Dry	934.23	Dry
6/26/07		909.31	920.69	903.96	925.92	Probe dry	933.09	Dry	936.20	906.57	928.47	905.26	923.53	904.80	937.51	Dry	934.24	Dry
6/26/07		909.42	920.73	904.00	925.89	Probe dry	933.08	Dry	936.18	906.58	928.48	905.37	923.54	904.82	937.46	Dry	934.24	Dry
6/27/07		909.53	920.68	903.95	925.88	Probe dry	933.07	Dry	936.18	906.58	928.46	905.32	923.53	904.80	937.46	Dry	934.23	Dry
6/27/07		909.60	920.65	903.86	925.88	Probe dry	933.06	Dry	936.16	906.58	928.45	905.27	923.53	904.71	937.45	Dry	934.21	Dry
6/27/07		909.68	920.69	903.95	925.92	Probe dry	933.09	Dry	936.20	906.58	928.47	905.25	923.53	904.81	937.51	Dry	934.23	Dry
6/27/07		909.75	920.72	904.00	925.88	Probe dry	933.08	Dry	936.19	906.59	928.48	905.39	923.55	904.85	937.46	Dry	934.23	Dry
6/28/07		909.82	920.67	903.96	925.88	Probe dry	933.07	Dry	936.17	906.59	928.46	905.36	923.54	904.83	937.45	Dry	934.22	Dry
6/28/07		909.87	920.65	903.88	925.87	Probe dry	933.05	Dry	936.16	906.59	928.46	905.32	923.53	904.74	937.44	Dry	934.21	Dry
6/28/07		909.92	920.68	903.96	925.90	Probe dry	933.08	Dry	936.19	906.60	928.47	905.30	923.53	904.84	937.50	Dry	934.22	Dry
6/28/07		909.98	920.71	904.02	925.87	Probe dry	933.07	Dry	936.18	906.60	928.48	905.42	923.55	904.88	937.45	Dry	934.22	Dry
6/29/07	Dry	910.02	920.64	903.95	925.86	908.25	933.06	Dry	936.16	906.61	928.45	905.37	923.54	904.82	937.44	Dry	934.21	Dry
6/29/07		909.94	920.63	903.85	925.81	Probe dry	933.05	Dry	936.03	906.52	928.45	905.31	923.52	904.73	937.35	Dry	934.12	Dry
6/29/07		909.99	920.76	903.86	925.85	Probe dry	933.08	Dry	936.06	906.52	928.59	905.29	923.41	904.82	937.39	Dry	934.14	Dry
6/29/07		910.03	920.79	903.92	925.81	Probe dry	933.07	Dry	936.05	906.53	928.60	905.42	923.43	904.86	937.36	Dry	934.13	Dry
6/30/07		910.06	920.73	903.86	925.81	Probe dry	933.06	Dry	936.04	906.54	928.58	905.36	923.42	904.81	937.35	Dry	934.12	Dry
6/30/07		910.07	920.71	903.78	925.80	Probe dry	933.05	Dry	936.03	906.53	928.57	905.31	923.41	904.73	937.32	Dry	934.11	Dry
6/30/07		910.09	920.74	903.86	925.84	Probe dry	933.08	Dry	936.06	906.54	928.59	905.29	923.41	904.82	937.38	Dry	934.12	Dry
6/30/07		910.13	920.77	903.92	925.80	Probe dry	933.06	Dry	936.05	906.55	928.60	905.42	923.42	904.87	937.36	Dry	934.12	Dry
7/1/07		910.15	920.72	903.87	925.80	Probe dry	933.06	Dry	936.04	906.55	928.58	905.37	923.42	904.83	937.34	Dry	934.11	Dry
7/1/07		910.15	920.70	903.78	925.79	Probe dry	933.04	Dry	936.02	906.55	928.57	905.33	923.41	904.74	937.31	Dry	934.10	Dry
7/1/07		910.17	920.72	903.85	925.82	Probe dry	933.07	Dry	936.05	906.55	928.58	905.30	923.41	904.82	937.36	Dry	934.11	Dry
7/1/07		910.19	920.75	903.89	925.79	Probe dry	933.06	Dry	936.04	906.56	928.59	905.41	923.42	904.84	937.33	Dry	934.10	Dry
7/2/07		910.20	920.70	903.84	925.78	Probe dry	933.05	Dry	936.03	906.56	928.57	905.36	923.41	904.80	937.32	Dry	934.09	Dry
7/2/07		910.19	920.68	903.73	925.78	Probe dry	933.04	Dry	936.02	906.56	928.56	905.29	923.40	904.69	937.29	Dry	934.08	Dry
7/2/07		910.20	920.71	903.80	925.81	Probe dry	933.07	Dry	936.04	906.56	928.57	905.26	923.40	904.78	937.35	Dry	934.09	Dry
7/2/07		910.21	920.73	903.85	925.78	Probe dry	933.06	Dry	936.04	906.56	928.58	905.37	923.42	904.81	937.32	Dry	934.08	Dry
7/3/07		910.21	920.69	903.80	925.77	Probe dry	933.05	Dry	936.02	906.56	928.57	905.33	923.41	904.76	937.30	Dry	934.08	Dry
7/3/07		910.19	920.67	903.70	925.77	Probe dry	933.04	Dry	936.01	906.56	928.56	905.27	923.40	904.68	937.28	Dry	934.07	Dry
7/3/07		910.21	920.70	903.80	925.80	Probe dry	933.07	Dry	936.04	906.56	928.57	905.26	923.40	904.79	937.35	Dry	934.08	Dry
7/3/07		910.23	920.74	903.89	925.78	Probe dry	933.06	Dry	936.04	906.57	928.59	905.41	923.42	904.87	937.34	Dry	934.08	Dry
7/4/07		910.24	920.70	903.87	925.77	Probe dry	933.05	Dry	936.03	906.57	928.58	905.42	923.43	904.86	937.32	Dry	934.07	Dry
7/4/07		910.24	920.66	903.79	925.76	Probe dry	933.03	Dry	936.01	906.57	928.55	905.38	923.41	904.78	937.29	Dry	934.06	Dry
7/4/07		910.25	920.68	903.87	925.78	Probe dry	933.06	Dry	936.03	906.57	928.57	905.35	923.41	904.87	937.34	Dry	934.07	Dry
7/4/07		910.26	920.72	903.92	925.75	Probe dry	933.05	Dry	936.02	906.58	928.58	905.47	923.42	904.90	937.31	Dry	934.06	Dry
7/5/07		910.26	920.66	903.85	925.73	Probe dry	933.03	Dry	936.01	906.59	928.55	905.41	923.42	904.83	937.29	Dry	934.05	Dry
7/5/07		910.24	920.64	903.74	925.74	Probe dry	933.02	Dry	936.00	906.58	928.55	905.33	923.40	904.72	937.26	Dry	934.04	Dry
7/5/07		910.25	920.67	903.82	925.77	Probe dry	933.05	Dry	936.02	906.58	928.56	905.30	923.40	904.81	937.32	Dry	934.05	Dry
7/5/07		910.26	920.71	903.87	925.73	Probe dry	933.04	Dry	936.01	906.59	928.58	905.44	923.42	904.83	937.29	Dry	934.04	Dry
7/6/07		910.24	920.61	903.76	925.72	Probe dry	933.03	Dry	935.99	906.59	928.53	905.33	923.40	904.71	937.25	Dry	934.03	Dry

TABLE 1. WATER LEVELS FOR 80-ACRE WSR PIEZOMETERS

MEASURE	PIEZOMETRIC ELEVATION IN FEET ABOVE MEAN SEA LEVEL																	
DATE	RPZ-1A	RPZ-1B	RPZ-2A	RPZ-2B	RPZ-3A	RPZ-3B	RPZ-4A	RPZ-4B	RPZ-5A	RPZ-5B	RPZ-6A	RPZ-6B	RPZ-7A	RPZ-7B	RPZ-8A	RPZ-8B	RPZ-9A	RPZ-9B
7/6/07	Dry	910.20	920.61	903.64	925.72	Probe dry	933.02	Dry	935.99	906.58	928.54	905.23	923.39	904.61	937.23	Dry	934.02	Dry
7/6/07	Dry	910.20	920.65	903.74	925.76	Probe dry	933.05	Dry	936.02	906.58	928.56	905.22	923.40	904.74	937.32	Dry	934.03	Dry
7/6/07	Dry	910.20	920.68	903.75	925.71	Probe dry	933.02	Dry	936.00	906.59	928.57	905.36	923.41	904.71	937.25	Dry	934.01	Dry
7/7/07	Dry	910.19	920.62	903.70	925.72	Probe dry	933.03	Dry	936.00	906.59	928.54	905.24	923.39	904.68	937.27	Dry	934.01	Dry
7/7/07	Dry	910.17	920.62	903.65	925.71	Probe dry	933.02	Dry	935.99	906.58	928.54	905.24	923.39	904.63	937.24	Dry	934.00	Dry
7/7/07	Dry	910.18	920.65	903.77	925.74	Probe dry	933.05	Dry	936.02	906.58	928.56	905.25	923.40	904.78	937.31	Dry	934.01	Dry
7/7/07	Dry	910.20	920.68	903.85	925.71	Probe dry	933.03	Dry	936.02	906.59	928.57	905.41	923.42	904.83	937.27	Dry	934.01	Dry
7/8/07	Dry	910.20	920.62	903.75	925.68	Probe dry	933.02	Dry	935.99	906.59	928.54	905.37	923.41	904.73	937.23	Dry	934.00	Dry
7/8/07	Dry	910.17	920.60	903.65	925.69	Probe dry	933.01	Dry	935.98	906.59	928.54	905.27	923.40	904.65	937.22	Dry	933.99	Dry
7/8/07	Dry	910.18	920.63	903.76	925.73	Probe dry	933.04	Dry	936.01	906.59	928.55	905.26	923.40	904.78	937.29	Dry	934.00	Dry
7/8/07	Dry	910.19	920.67	903.81	925.69	Probe dry	933.02	Dry	936.01	906.59	928.56	905.42	923.41	904.80	937.24	Dry	933.99	Dry
7/9/07	Dry	910.18	920.60	903.72	925.68	Probe dry	933.01	Dry	935.98	906.59	928.53	905.33	923.41	904.71	937.21	Dry	933.98	Dry
7/9/07	Dry	910.15	920.58	903.61	925.68	Probe dry	933.00	Dry	935.97	906.59	928.53	905.25	923.39	904.61	937.20	Dry	933.97	Dry
7/9/07	Dry	910.16	920.62	903.74	925.71	Probe dry	933.04	Dry	936.01	906.59	928.55	905.25	923.39	904.75	937.28	Dry	933.98	Dry
7/9/07	Dry	910.17	920.65	903.77	925.67	Probe dry	933.02	Dry	936.00	906.59	928.56	905.39	923.41	904.76	937.23	Dry	933.97	Dry
7/10/07	Dry	910.16	920.59	903.70	925.66	Probe dry	933.01	Dry	935.98	906.59	928.53	905.31	923.40	904.69	937.21	Dry	933.96	Dry
7/10/07	Dry	910.14	920.57	903.59	925.66	Probe dry	932.99	Dry	935.96	906.59	928.54	905.25	923.39	904.59	937.18	Dry	933.95	Dry
7/10/07	Dry	910.14	920.60	903.69	925.69	Probe dry	933.03	Dry	935.99	906.59	928.54	905.22	923.39	904.70	937.25	Dry	933.96	Dry
7/10/07	Dry	910.14	920.62	903.72	925.65	Probe dry	933.01	Dry	935.98	906.59	928.54	905.34	923.40	904.71	937.21	Dry	933.95	Dry
7/11/07	Dry	910.13	920.58	903.66	925.65	Probe dry	933.01	Dry	935.97	906.59	928.54	905.27	923.40	904.66	937.20	Dry	933.95	Dry
7/11/07	Dry	910.11	920.56	903.56	925.65	Probe dry	932.99	Dry	935.96	906.58	928.52	905.23	923.38	904.57	937.18	Dry	933.94	Dry
7/11/07	Dry	910.11	920.60	903.68	925.68	Probe dry	933.02	Dry	935.99	906.58	928.54	905.22	923.39	904.71	937.25	Dry	933.95	Dry
7/11/07	Dry	910.12	920.62	903.71	925.64	Probe dry	933.00	Dry	935.98	906.59	928.55	905.35	923.41	904.72	937.20	Dry	933.94	Dry
7/12/07	Dry	910.11	920.56	903.66	925.64	Probe dry	933.00	Dry	935.96	906.59	928.53	905.28	923.40	904.68	937.19	Dry	933.93	Dry
7/12/07	Dry	910.09	920.55	903.58	925.64	Probe dry	932.99	Dry	935.95	906.58	928.52	905.24	923.39	904.59	937.17	Dry	933.92	Dry
7/12/07	Dry	910.09	920.58	903.67	925.68	Probe dry	933.02	Dry	935.98	906.58	928.53	905.22	923.39	904.70	937.24	Dry	933.93	Dry
7/12/07	Dry	910.10	920.60	903.71	925.63	Probe dry	933.00	Dry	935.97	906.59	928.54	905.35	923.40	904.71	937.18	Dry	933.92	Dry
7/13/07	Dry	910.07	920.53	903.57	925.62	Probe dry	932.98	Dry	935.95	906.58	928.52	905.25	923.39	904.57	937.15	Dry	933.91	Dry
7/13/07	Dry	910.04	920.52	903.48	925.63	Probe dry	932.98	Dry	935.94	906.57	928.51	905.15	923.38	904.49	937.15	Dry	933.90	Dry
7/13/07	Dry	910.04	920.56	903.57	925.66	Probe dry	932.95	Dry	935.97	906.57	928.52	905.13	923.38	904.61	937.22	Dry	933.91	Dry
7/13/07	Dry	910.04	920.59	903.63	925.62	Probe dry	932.94	Dry	935.97	906.57	928.54	NM	923.41	904.64	937.18	Dry	933.90	Dry
7/14/07	Dry	910.03	920.52	903.55	925.62	Probe dry	932.93	Dry	935.95	906.57	928.51	NM	923.40	904.57	937.16	Dry	933.89	Dry
7/14/07	Dry	910.01	920.51	903.46	925.62	Probe dry	932.92	Dry	935.94	906.56	928.50	NM	923.39	904.49	937.14	Dry	933.88	Dry
7/14/07	Dry	910.02	920.56	903.59	925.67	Probe dry	932.95	Dry	935.98	906.56	928.53	NM	923.39	904.64	937.22	Dry	933.90	Dry
7/14/07	Dry	910.03	920.60	903.66	925.63	Probe dry	932.93	Dry	935.98	906.56	928.54	NM	923.42	904.70	937.18	Dry	933.89	Dry
7/15/07	Dry	910.03	920.53	903.61	925.62	Probe dry	932.93	Dry	935.95	906.56	928.51	NM	923.41	904.65	937.16	Dry	933.88	Dry
7/15/07	Dry	910.01	920.51	903.54	925.62	Probe dry	932.92	Dry	935.94	906.56	928.50	NM	923.40	904.58	937.14	Dry	933.87	Dry
7/15/07	Dry	910.02	920.55	903.64	925.66	Probe dry	932.94	Dry	935.97	906.56	928.52	NM	923.40	904.71	937.21	Dry	933.88	Dry
7/15/07	Dry	910.04	920.58	903.72	925.63	Probe dry	932.93	Dry	935.96	906.57	928.53	NM	923.42	904.76	937.17	Dry	933.88	Dry
7/16/07	Dry	910.05	920.53	903.71	925.62	Probe dry	932.93	Dry	935.96	906.57	928.51	NM	923.41	904.76	937.17	Dry	933.88	Dry
7/16/07	Dry	910.05	920.51	903.64	925.62	Probe dry	932.91	Dry	935.93	906.57	928.51	NM	923.41	904.68	937.14	Dry	933.87	Dry
7/16/07	Dry	910.06	920.54	903.74	925.65	Probe dry	932.94	Dry	935.96	906.57	928.52	NM	923.40	904.81	937.20	Dry	933.88	Dry
7/16/07	Dry	910.08	920.56	903.75	925.59	Probe dry	932.91	Dry	935.95	906.58	928.52	NM	923.42	904.78	937.13	Dry	933.87	Dry
7/17/07	Dry	910.07	920.49	903.70	925.61	Probe dry	932.92	Dry	935.95	906.58	928.50	NM	923.40	904.75	937.16	Dry	933.86	Dry
7/17/07	Dry	910.06	920.50	903.64	925.61	Probe dry	932.90	Dry	935.93	906.58	928.50	NM	923.40	904.67	937.12	Dry	933.86	Dry
7/17/07	Dry	910.07	920.52	903.73	925.64	Probe dry	932.93	Dry	935.96	906.58	928.51	NM	923.40	904.78	937.19	Dry	933.86	Dry
7/17/07	Dry	910.08	920.56	903.76	925.59	Probe dry	932.91	Dry	935.94	906.59	928.52	NM	923.42	904.78	937.13	Dry	933.85	Dry
7/18/07	Dry	910.07	920.49	903.69	925.60	Probe dry	932.90	Dry	935.93	906.59	928.50	NM	923.40	904.72	937.13	Dry	933.85	Dry
7/18/07	Dry	910.05	920.48	903.60	925.60	Probe dry	932.89	Dry	935.92	906.59	928.49	NM	923.39	904.62	937.11	Dry	933.84	Dry
7/18/07	Dry	910.06	920.51	903.71	925.63	Probe dry	932.92	Dry	935.95	906.59	928.51	NM	923.39	904.74	937.17	Dry	933.85	Dry
7/18/07	Dry	910.07	920.54	903.73	925.58	Probe dry	932.91	Dry	935.94	906.60	928.51	NM	923.41	904.74	937.12	Dry	933.84	Dry
7/19/07	Dry	910.06	920.48	903.66	925.60	Probe dry	932.90	Dry	935.93	906.60	928.49	NM	923.39	904.68	937.11	Dry	933.83	Dry
7/19/07	Dry	910.03	920.48	903.59	925.58	Probe dry	932.89	Dry	935.92	906.60	928.49	NM	923.39	904.60	937.08	Dry	933.82	Dry
7/19/07	Dry	910.04	920.50	903.68	925.62	Probe dry	932.92	Dry	935.94	906.60	928.51	NM	923.39	904.70	937.15	Dry	933.83	Dry
7/19/07	Dry	910.05	920.54	903.74	925.58	Probe dry	932.90	Dry	935.94	906.61	928.52	NM	923.41	904.74	937.11	Dry	933.82	Dry
7/20/07	Dry	910.02	920.43	903.56	925.58	Probe dry	932.88	Dry	935.91	906.60	928.47	NM	923.38	904.55	937.05	Dry	933.81	Dry
7/20/07	Dry	910.00	920.46	903.51	925.57	Probe dry	932.88	Dry	935.91	906.60	928.48	NM	923.38	904.51	937.06	Dry	933.80	Dry
7/20/07	Dry	909.99	920.47	903.56	925.61	Probe dry	932.91	Dry	935.93	906.60	928.49	NM	923.39	904.58	937.12	Dry	933.81	Dry
7/20/07	Dry	909.99	920.51	903.59	925.57	Probe dry	932.89	Dry	935.92	906.60	928.50	NM	923.40	904.61	937.09	Dry	933.80	Dry
7/21/07	Dry	909.97	920.45	903.48	925.56	Probe dry	932.88	Dry	935.90	906.60	928.47	NM	923.38	904.49	937.04	Dry	933.79	Dry
7/21/07	Dry	909.94	920.43	903.37	925.56	Probe dry	932.87	Dry	935.90	906.59	928.47	NM	923.38	904.38	937.03	Dry	933.78	Dry
7/21/07	Dry	909.93	920.46	903.46	925.59	Probe dry	932.91	Dry	935.93	906.58	928.49	NM	923.38	904.50	937.11	Dry	933.79	Dry
7/21/07	Dry	909.93	920.50	903.48	925.55	Probe dry	932.89	Dry	935.91	906.58	928.50	NM	923.39	904.49	937.05	Dry	933.78	Dry
7/22/07	Dry	909.91	920.43	903.41	925.57	Probe dry	932.88	Dry	935.90	906.58	928.48	NM	923.38	904.45	937.06	Dry	933.77	Dry
7/22/07	Dry	909.89	920.42	903.35	925.57	Probe dry	932.87	Dry	935.89	906.57	928.47	NM	923.37	904.40	937.04	Dry	933.76	Dry
7/22/07	Dry	909.88	920.46	903.46	925.59	Probe dry	932.90	Dry	935.92	906.57	928.49	NM	923.38	904.54	937.11	Dry	933.77	Dry
7/22/07	Dry	909.89	920.47	903.46	925.57	Probe dry	932.88	Dry	935.91	906.57	928.49	NM	923.39	904.53	937.06	Dry	933.77	Dry
7/23/07	Dry	909.88	920.44	903.47	925.56	Probe dry	932.88	Dry	935.91	906.56	928.48	NM	923.39	904.55	937.06	Dry	933.77	Dry
7/23/07	Dry	909.87	920.43	903.42	925.56	Probe dry	932.87	Dry	935.89	906.56	928.47	NM	923.38	904.50	937.04	Dry	933.76	Dry
7/23/07	Dry	909.89	920.46	903.54	925.59	Probe dry	932.90	Dry	935.92	906.56	928.49	NM	923.39	904.64	937.11	Dry	933.77	Dry
7/23/07	Dry	909.89	920.45	903.45	925.55	Probe dry	932.86	Dry	935.89	906.56	928.48	NM	923.39	904.53	937.01	Dry	933.76	Dry
7/24/07	Dry	909.87	920.44	903.47	925.56	Probe dry	932.88	Dry	935.90	906.56	928.48	NM	923.39	904.57	937.05	Dry	933.76	Dry
7/24/07	Dry	909.86	920.42	903.42	925.54	Probe dry	932.86	Dry	935.89	906.55	928.47	NM	923.38	904.50	937.02	Dry	933.75	Dry
7/24/07	Dry	909.87	920.43	903.49	925.58	Probe dry	932.89	Dry	935.91	906.56	928.48	NM	923.38	904.60	937.08	Dry	933.76	Dry
7/24/07	Dry	909.88	920.47	903.52	925.55	Probe dry	932.87	Dry	935.90	906.56	928.49	NM	923.39	904.60	937.03	Dry	933.75	Dry
7/25/07	Dry	909.87	920.41	903.48	925.55	Probe dry	932.87	Dry	935.89	906.56	928.47	NM	923.39	904.57	937.03	Dry	933.75	Dry
7/25/07	Dry	909.85	920.39	903.41	925.54	Probe dry	932.85	Dry	935.88	906.55	928.45	NM	923.38	904.51	937.00	Dry	933.74	Dry
7/25/07	Dry	909.85	920.44	903.41	925.56	Probe dry	932.86	Dry	935.89	906.55	928.49	NM	923.38	904.51	937.02	Dry	933.74	Dry
7/25/07	Dry	909.85	920.41	903.44	925.53	Probe dry	932.87	Dry	935.89	906.55	928.46	NM	923.37	904.52	937.02	Dry	933.73	Dry
7/26/07	Dry	909.84	920.41	903.41	925.53	Probe dry	932.86	Dry	935.88	906.55	928.47	NM	923.38	904.50	937.01	Dry	933.73	Dry
7/26/07	Dry	909.82	920.39	903.33	925.53	Probe dry	932.85	Dry	935.87	906.54	928.46	NM	923.37	904.42	936.98	Dry	933.72	Dry
7/26/07	Dry	909.81	920.40	903.39	925.56	Probe dry	932.88	Dry	935.89	906.54	928.46	NM	923.37	904.51	937.04	Dry	933.72	Dry
7/26/07	Dry	909.81	920.43	903.39	925.53	Probe dry	932.85	Dry	935.88	906.54	928.48	NM	923.38	904.49	936.99	Dry	933.72	Dry
7/27/07	Dry	909.80	920.38	903.37	925.53	Probe dry	932.86	Dry	935.88	906.54	928.46	NM	923.37	904.48	937.01	Dry	933.71	Dry
7/27/07	Dry	909.79	920.38	903.31	925.53	Probe dry	932.85	Dry	935.87	906.53	928.46	NM	923.37	904.42	936.98	Dry	933.71	Dry

TABLE 1. WATER LEVELS FOR 80-ACRE WSR PIEZOMETERS

MEASURE DATE	PIEZOMETRIC ELEVATION IN FEET ABOVE MEAN SEA LEVEL																	
	RPZ-1A	RPZ-1B	RPZ-2A	RPZ-2B	RPZ-3A	RPZ-3B	RPZ-4A	RPZ-4B	RPZ-5A	RPZ-5B	RPZ-6A	RPZ-6B	RPZ-7A	RPZ-7B	RPZ-8A	RPZ-8B	RPZ-9A	RPZ-9B
7/27/07	Dry	909.79	920.41	903.41	925.56	Probe dry	932.88	Dry	935.90	906.53	928.47	NM	923.37	904.54	937.04	Dry	933.72	Dry
7/27/07	Dry	909.80	920.44	903.45	925.53	Probe dry	932.85	Dry	935.89	906.53	928.48	NM	923.39	904.56	936.99	Dry	933.72	Dry
7/28/07	Dry	909.80	920.39	903.43	925.53	Probe dry	932.86	Dry	935.88	906.53	928.46	NM	923.39	904.56	937.00	Dry	933.71	Dry
7/28/07	Dry	909.79	920.38	903.39	925.53	Probe dry	932.84	Dry	935.87	906.53	928.45	NM	923.38	904.51	936.97	Dry	933.70	Dry
7/28/07	Dry	909.80	920.40	903.46	925.55	Probe dry	932.86	Dry	935.89	906.53	928.46	NM	923.38	904.60	937.02	Dry	933.71	Dry
7/28/07	Dry	909.80	920.41	903.41	925.52	Probe dry	932.83	Dry	935.86	906.53	928.47	NM	923.39	904.52	936.95	Dry	933.70	Dry
7/29/07	Dry	909.80	920.38	903.45	925.53	Probe dry	932.86	Dry	935.88	906.53	928.46	NM	923.38	904.57	937.00	Dry	933.70	Dry
7/29/07	Dry	909.79	920.37	903.41	925.52	Probe dry	932.84	Dry	935.86	906.53	928.45	NM	923.38	904.52	936.97	Dry	933.69	Dry
7/29/07	Dry	909.81	920.39	903.50	925.55	Probe dry	932.86	Dry	935.89	906.53	928.46	NM	923.38	904.64	937.03	Dry	933.70	Dry
7/29/07	Dry	909.83	920.42	903.55	925.53	Probe dry	932.85	Dry	935.88	906.54	928.47	NM	923.40	904.65	936.98	Dry	933.70	Dry
7/30/07	Dry	909.84	920.38	903.54	925.51	Probe dry	932.84	Dry	935.87	906.55	928.46	NM	923.39	904.65	936.98	Dry	933.70	Dry
7/30/07	Dry	909.83	920.36	903.47	925.51	Probe dry	932.83	Dry	935.86	906.54	928.45	NM	923.39	904.58	936.95	Dry	933.69	Dry
7/30/07	Dry	909.83	920.38	903.55	925.51	Probe dry	932.85	Dry	935.88	906.55	928.46	NM	923.38	904.66	937.00	Dry	933.69	Dry
7/30/07	Dry	909.83	920.36	903.47	925.50	Probe dry	932.83	Dry	935.86	906.55	928.45	NM	923.38	904.56	936.94	Dry	933.68	Dry
7/31/07	Dry	909.85	920.34	903.44	925.50	Probe dry	932.84	Dry	935.86	906.55	928.44	NM	923.37	904.53	936.95	Dry	933.68	Dry
7/31/07	Dry	909.81	920.34	903.36	925.49	Probe dry	932.82	Dry	935.85	906.55	928.44	NM	923.37	904.44	936.91	Dry	933.67	Dry
7/31/07	Dry	909.80	920.36	903.44	925.52	Probe dry	932.85	Dry	935.87	906.55	928.45	NM	923.37	904.52	936.98	Dry	933.67	Dry
7/31/07	Dry	909.79	920.37	903.38	925.49	Probe dry	932.82	Dry	935.85	906.55	928.46	NM	923.38	904.44	936.91	Dry	933.67	Dry
8/1/07	Dry	909.78	920.34	903.39	925.50	Probe dry	932.83	Dry	935.85	906.55	928.44	NM	923.37	904.45	936.94	Dry	933.66	Dry
8/1/07	Dry	909.76	920.33	903.35	925.49	Probe dry	932.82	Dry	935.84	906.54	928.43	NM	923.36	904.40	936.91	Dry	933.65	Dry
8/1/07	Dry	909.76	920.35	903.43	925.51	Probe dry	932.85	Dry	935.87	906.54	928.45	NM	923.37	904.50	936.97	Dry	933.66	Dry
8/1/07	Dry	909.76	920.35	903.44	925.49	Probe dry	932.83	Dry	935.85	906.54	928.45	NM	923.38	904.48	936.92	Dry	933.65	Dry
8/2/07	Dry	909.75	920.32	903.40	925.49	Probe dry	932.83	Dry	935.85	906.54	928.43	NM	923.37	904.45	936.92	Dry	933.65	Dry
8/2/07	Dry	909.73	920.32	903.33	925.48	Probe dry	932.81	Dry	935.84	906.53	928.43	NM	923.36	904.38	936.89	Dry	933.64	Dry
8/2/07	Dry	909.73	920.33	903.41	925.52	Probe dry	932.84	Dry	935.86	906.53	928.44	NM	923.36	904.47	936.95	Dry	933.65	Dry
8/2/07	Dry	909.73	920.37	903.46	925.48	Probe dry	932.83	Dry	935.85	906.54	928.45	NM	923.38	904.49	936.91	Dry	933.65	Dry
8/3/07	Dry	909.73	920.32	903.43	925.48	Probe dry	932.82	Dry	935.84	906.53	928.43	NM	923.37	904.48	936.91	Dry	933.64	Dry
8/3/07	Dry	909.71	920.31	903.36	925.47	Probe dry	932.81	Dry	935.83	906.53	928.43	NM	923.37	904.40	936.88	Dry	933.63	Dry
8/3/07	Dry	909.72	920.34	903.45	925.50	Probe dry	932.84	Dry	935.86	906.53	928.44	NM	923.37	904.51	936.95	Dry	933.64	Dry
8/3/07	Dry	909.72	920.35	903.46	925.47	Probe dry	932.82	Dry	935.85	906.53	928.44	NM	923.38	904.51	936.89	Dry	933.63	Dry
8/4/07	Dry	909.72	920.31	903.43	925.46	Probe dry	932.81	Dry	935.83	906.53	928.43	NM	923.37	904.48	936.89	Dry	933.63	Dry
8/4/07	Dry	909.70	920.29	903.35	925.45	Probe dry	932.80	Dry	935.83	906.53	928.42	NM	923.36	904.40	936.87	Dry	933.62	Dry
8/4/07	Dry	909.71	920.32	903.43	925.49	Probe dry	932.83	Dry	935.85	906.53	928.43	NM	923.36	904.50	936.93	Dry	933.63	Dry
8/4/07	Dry	909.71	920.35	903.46	925.44	Probe dry	932.81	Dry	935.83	906.53	928.44	NM	923.38	904.51	936.87	Dry	933.62	Dry
8/5/07	Dry	909.70	920.29	903.36	925.45	Probe dry	932.80	Dry	935.82	906.53	928.42	NM	923.37	904.42	936.87	Dry	933.62	Dry
8/5/07	Dry	909.69	920.29	903.32	925.44	Probe dry	932.80	Dry	935.82	906.53	928.42	NM	923.36	904.39	936.86	Dry	933.61	Dry
8/5/07	Dry	909.68	920.30	903.35	925.46	Probe dry	932.81	Dry	935.83	906.53	928.42	NM	923.36	904.42	936.89	Dry	933.61	Dry
8/5/07	Dry	909.68	920.33	903.37	925.42	Probe dry	932.81	Dry	935.83	906.53	928.43	NM	923.37	904.42	936.86	Dry	933.60	Dry
8/6/07	Dry	909.67	920.28	903.33	925.43	Probe dry	932.81	Dry	935.82	906.52	928.42	NM	923.36	904.39	936.87	Dry	933.60	Dry
8/6/07	Dry	909.65	920.28	903.27	925.42	Probe dry	932.79	Dry	935.81	906.52	928.42	NM	923.36	904.33	936.84	Dry	933.59	Dry
8/6/07	Dry	909.65	920.29	903.32	925.46	Probe dry	932.82	Dry	935.83	906.52	928.42	NM	923.36	904.41	936.89	Dry	933.60	Dry
8/6/07	Dry	909.65	920.33	903.37	925.42	Probe dry	932.81	Dry	935.83	906.52	928.43	NM	923.37	904.44	936.86	Dry	933.59	Dry
8/7/07	Dry	909.64	920.28	903.35	925.41	Probe dry	932.80	Dry	935.82	906.52	928.42	NM	923.36	904.42	936.86	Dry	933.59	Dry
8/7/07	Dry	909.63	920.27	903.28	925.41	Probe dry	932.79	Dry	935.81	906.51	928.41	NM	923.36	904.36	936.84	Dry	933.58	Dry
8/7/07	Dry	909.64	920.29	903.37	925.45	Probe dry	932.81	Dry	935.83	906.51	928.42	NM	923.36	904.46	936.89	Dry	933.59	Dry
8/7/07	Dry	909.65	920.32	903.41	925.41	Probe dry	932.80	Dry	935.83	906.52	928.43	NM	923.37	904.49	936.85	Dry	933.58	Dry
8/8/07	Dry	909.65	920.28	903.40	925.41	Probe dry	932.80	Dry	935.82	906.52	928.42	NM	923.37	904.48	936.85	Dry	933.58	Dry
8/8/07	Dry	909.63	920.27	903.34	925.39	Probe dry	932.79	Dry	935.81	906.52	928.41	NM	923.36	904.41	936.82	Dry	933.57	Dry
8/8/07	Dry	909.64	920.28	903.39	925.42	Probe dry	932.81	Dry	935.82	906.52	928.42	NM	923.36	904.49	936.87	Dry	933.58	Dry
8/8/07	Dry	909.65	920.30	903.43	925.39	Probe dry	932.80	Dry	935.82	906.52	928.42	NM	923.37	904.50	936.84	Dry	933.57	Dry
8/9/07	Dry	909.64	920.25	903.37	925.38	Probe dry	932.79	Dry	935.81	906.52	928.41	NM	923.36	904.46	936.83	Dry	933.57	Dry
8/9/07	Dry	909.62	920.24	903.26	925.37	Probe dry	932.77	Dry	935.79	906.51	928.40	NM	923.35	904.34	936.79	Dry	933.56	Dry
8/9/07	Dry	909.62	920.26	903.30	925.41	Probe dry	932.80	Dry	935.81	906.51	928.41	NM	923.35	904.40	936.84	Dry	933.56	Dry
8/9/07	Dry	909.62	920.30	903.34	925.36	Probe dry	932.79	Dry	935.80	906.51	928.42	NM	923.36	904.42	936.81	Dry	933.55	Dry
8/10/07	Dry	909.60	920.23	903.25	925.36	Probe dry	932.78	Dry	935.79	906.51	928.40	NM	923.35	904.35	936.80	Dry	933.55	Dry
8/10/07	Dry	909.59	920.22	903.18	925.37	Probe dry	932.77	Dry	935.79	906.50	928.39	NM	923.35	904.28	936.78	Dry	933.54	Dry
8/10/07	Dry	909.59	920.26	903.29	925.41	Probe dry	932.81	Dry	935.82	906.50	928.41	NM	923.35	904.42	936.86	Dry	933.55	Dry
8/10/07	Dry	909.60	920.29	903.31	925.36	Probe dry	932.78	Dry	935.80	906.50	928.42	NM	923.37	904.41	936.80	Dry	933.54	Dry
8/11/07	Dry	909.59	920.24	903.29	925.36	Probe dry	932.78	Dry	935.79	906.50	928.40	NM	923.36	904.40	936.80	Dry	933.54	Dry
8/11/07	Dry	909.57	920.23	903.22	925.35	Probe dry	932.77	Dry	935.78	906.49	928.39	NM	923.35	904.33	936.77	Dry	933.53	Dry
8/11/07	Dry	909.58	920.25	903.29	925.38	Probe dry	932.79	Dry	935.81	906.49	928.41	NM	923.35	904.43	936.83	Dry	933.53	Dry
8/11/07	Dry	909.59	920.28	903.31	925.35	Probe dry	932.78	Dry	935.80	906.49	928.41	NM	923.37	904.43	936.78	Dry	933.53	Dry
8/12/07	Dry	909.58	920.23	903.28	925.34	Probe dry	932.78	Dry	935.79	906.49	928.39	NM	923.36	904.40	936.77	Dry	933.52	Dry
8/12/07	Dry	909.56	920.21	903.20	925.34	Probe dry	932.76	Dry	935.78	906.49	928.39	NM	923.35	904.32	936.75	Dry	933.51	Dry
8/12/07	Dry	909.56	920.25	903.27	925.37	Probe dry	932.79	Dry	935.80	906.48	928.40	NM	923.35	904.41	936.81	Dry	933.51	Dry
8/12/07	Dry	909.57	920.27	903.32	925.34	Probe dry	932.78	Dry	935.79	906.49	928.41	NM	923.36	904.44	936.77	Dry	933.51	Dry
8/13/07	Dry	909.57	920.22	903.28	925.33	Probe dry	932.77	Dry	935.78	906.49	928.39	NM	923.36	904.41	936.77	Dry	933.50	Dry
8/13/07	Dry	909.55	920.21	903.21	925.32	Probe dry	932.76	Dry	935.77	906.48	928.39	NM	923.35	904.32	936.73	Dry	933.49	Dry
8/13/07	Dry	909.55	920.24	903.28	925.36	Probe dry	932.79	Dry	935.80	906.48	928.40	NM	923.35	904.43	936.81	Dry	933.50	Dry
8/13/07	Dry	909.57	920.28	903.34	925.32	Probe dry	932.77	Dry	935.79	906.48	928.41	NM	923.37	904.46	936.76	Dry	933.49	Dry
8/14/07	Dry	909.54	920.19	903.12	925.32	Probe dry	932.74	Dry	935.76	906.48	928.38	NM	923.36	904.25	936.68	Dry	933.48	Dry
8/14/07	Dry	909.53	920.22	903.16	925.33	Probe dry	932.76	Dry	935.77	906.47	928.39	NM	923.34	904.29	936.74	Dry	933.47	Dry
8/14/07	Dry	909.54	920.25	903.30	925.36	Probe dry	932.79	Dry	935.80	906.47	928.40	NM	923.35	904.45	936.81	Dry	933.49	Dry
8/14/07	Dry	909.56	920.27	903.35	925.32	Probe dry	932.77	Dry	935.80	906.48	928.41	NM	923.37	904.48	936.76	Dry	933.49	Dry
8/15/07	Dry	909.57	920.21	903.32	925.28	Probe dry	932.76	Dry	935.78	906.48	928.39	NM	923.37	904.46	936.75	Dry	933.48	Dry
8/15/07	Dry	909.54	920.20	903.23	925.30	Probe dry	932.75	Dry	935.76	906.48	928.39	NM	923.36	904.36	936.71	Dry	933.46	Dry
8/15/07	Dry	909.55	920.21	903.31	925.34	Probe dry	932.78	Dry	935.79	906.48	928.39	NM	923.35	904.47	936.78	Dry	933.47	Dry
8/15/07	Dry	909.56	920.25	903.35	925.30	Probe dry	932.76	Dry	935.78	906.49	928.40	NM	923.37	904.48	936.73	Dry	933.47	Dry
8/16/07	Dry	909.56	920.20	903.32	925.30	Probe dry	932.76	Dry	935.77	906.49	928.39	NM	923.36	904.46	936.73	Dry	933.46	Dry
8/16/07	Dry	909.55	920.19	903.25	925.29	Probe dry	932.75	Dry	935.76	906.49	928.38	NM	923.36	904.39	936.70	Dry	933.45	Dry
8/16/07	Dry	909.56	920.21	903.34	925.33	Probe dry	932.77	Dry	935.79	906.50	928.39	NM	923.35	904.50	936.77	Dry	933.46	Dry
8/16/07	Dry	909.56	920.23	903.29	925.28	Probe dry	932.74	Dry	935.76	906.50	928.39	NM	923.37	904.44	936.70	Dry	933.45	Dry
8/17/07	Dry	909.55	920.19	903.29	925.28	Probe dry	932.76	Dry	935.77	906.50	928.38	NM	923.35	904.43	936.71	Dry	933.44	Dry
8/17/07	Dry	909.54	920.18	903.23	925.28	Probe dry	932.75	Dry	935.76	906.50	928.37	NM	923.35	904.37	936.69	Dry	933.43	Dry
8/17/07	Dry	909.54	920.21	903.31	925.32	Probe dry	932.77	Dry	935.78	906.50	928.39	NM	923.35	904.47	936.75	Dry	933.44	Dry

TABLE 1. WATER LEVELS FOR 80-ACRE WSR PIEZOMETERS

MEASURE DATE	PIEZOMETRIC ELEVATION IN FEET ABOVE MEAN SEA LEVEL																	
	RPZ-1A	RPZ-1B	RPZ-2A	RPZ-2B	RPZ-3A	RPZ-3B	RPZ-4A	RPZ-4B	RPZ-5A	RPZ-5B	RPZ-6A	RPZ-6B	RPZ-7A	RPZ-7B	RPZ-8A	RPZ-8B	RPZ-9A	RPZ-9B
8/17/07	Dry	909.56	920.24	903.35	925.28	Probe dry	932.75	Dry	935.77	906.51	928.40	NM	923.37	904.49	936.71	Dry	933.44	Dry
8/18/07	Dry	909.56	920.19	903.31	925.28	Probe dry	932.75	Dry	935.76	906.52	928.38	NM	923.36	904.45	936.70	Dry	933.43	Dry
8/18/07	Dry	909.54	920.17	903.25	925.27	Probe dry	932.74	Dry	935.75	906.51	928.37	NM	923.35	904.38	936.68	Dry	933.41	Dry
8/18/07	Dry	909.55	920.19	903.31	925.30	Probe dry	932.76	Dry	935.77	906.52	928.38	NM	923.35	904.46	936.73	Dry	933.42	Dry
8/19/07	Dry	909.55	920.22	903.33	925.26	Probe dry	932.74	Dry	935.76	906.53	928.39	NM	923.36	904.45	936.67	Dry	933.42	Dry
8/19/07	Dry	909.53	920.16	903.23	925.24	Probe dry	932.73	Dry	935.74	906.53	928.37	NM	923.35	904.35	936.65	Dry	933.40	Dry
8/19/07	Dry	909.51	920.14	903.11	925.24	Probe dry	932.73	Dry	935.74	906.52	928.36	NM	923.34	904.23	936.63	Dry	933.38	Dry
8/19/07	Dry	909.50	920.17	903.17	925.28	Probe dry	932.75	Dry	935.76	906.52	928.37	NM	923.34	904.32	936.71	Dry	933.39	Dry
8/19/07	Dry	909.50	920.20	903.18	925.24	Probe dry	932.74	Dry	935.75	906.52	928.38	NM	923.35	904.30	936.65	Dry	933.38	Dry
8/20/07	Dry	909.48	920.14	903.11	925.24	Probe dry	932.74	Dry	935.74	906.52	928.36	NM	923.34	904.24	936.64	Dry	933.37	Dry
8/20/07	Dry	909.46	920.14	903.03	925.24	Probe dry	932.73	Dry	935.73	906.51	928.36	NM	923.33	904.18	936.63	Dry	933.36	Dry
8/20/07	Dry	909.46	920.17	903.13	925.28	Probe dry	932.76	Dry	935.76	906.51	928.37	NM	923.34	904.30	936.70	Dry	933.38	Dry
8/20/07	Dry	909.46	920.21	903.19	925.25	Probe dry	932.74	Dry	935.76	906.51	928.39	NM	923.36	904.35	936.67	Dry	933.38	Dry
8/21/07	Dry	909.46	920.16	903.18	925.24	Probe dry	932.74	Dry	935.75	906.51	928.37	NM	923.35	904.35	936.66	Dry	933.38	Dry
8/21/07	Dry	909.45	920.14	903.11	925.24	Probe dry	932.73	Dry	935.73	906.51	928.36	NM	923.35	904.28	936.63	Dry	933.36	Dry
8/21/07	Dry	909.46	920.18	903.23	925.28	Probe dry	932.76	Dry	935.77	906.51	928.37	NM	923.35	904.43	936.71	Dry	933.38	Dry
8/21/07	Dry	909.48	920.21	903.30	925.25	Probe dry	932.74	Dry	935.76	906.52	928.39	NM	923.37	904.48	936.67	Dry	933.39	Dry
8/22/07	Dry	909.49	920.18	903.28	925.23	Probe dry	932.73	Dry	935.75	906.52	928.38	NM	923.37	904.45	936.64	Dry	933.38	Dry
8/22/07	Dry	909.48	920.13	903.17	925.22	Probe dry	932.72	Dry	935.73	906.52	928.35	NM	923.36	904.34	936.61	Dry	933.36	Dry
8/22/07	Dry	909.49	920.17	903.27	925.26	Probe dry	932.75	Dry	935.76	906.52	928.37	NM	923.35	904.47	936.69	Dry	933.37	Dry
8/22/07	Dry	909.50	920.20	903.34	925.22	Probe dry	932.74	Dry	935.75	906.53	928.38	NM	923.37	904.51	936.64	Dry	933.37	Dry
8/23/07	Dry	909.50	920.14	903.27	925.22	Probe dry	932.73	Dry	935.73	906.54	928.36	NM	923.37	904.43	936.62	Dry	933.36	Dry
8/23/07	Dry	909.49	920.12	903.20	925.22	Probe dry	932.72	Dry	935.72	906.53	928.35	NM	923.35	904.36	936.61	Dry	933.35	Dry
8/23/07	Dry	909.50	920.16	903.30	925.26	Probe dry	932.75	Dry	935.75	906.54	928.37	NM	923.35	904.47	936.67	Dry	933.36	Dry
8/23/07	Dry	909.51	920.19	903.31	925.21	Probe dry	932.72	Dry	935.74	906.55	928.38	NM	923.37	904.46	936.61	Dry	933.35	Dry
8/24/07	Dry	909.51	920.14	903.26	925.20	Probe dry	932.72	Dry	935.73	906.55	928.35	NM	923.36	904.41	936.60	Dry	933.34	Dry
8/24/07	Dry	909.48	920.11	903.16	925.19	Probe dry	932.71	Dry	935.71	906.55	928.35	NM	923.34	904.31	936.57	Dry	933.33	Dry
8/24/07	Dry	909.48	920.14	903.25	925.23	Probe dry	932.62	Dry	935.74	906.55	928.36	905.02	923.34	904.40	936.63	Dry	933.34	Dry
8/24/07	Dry	909.48	920.16	903.19	925.17	Probe dry	Probe Dry	Dry	935.71	906.55	928.23	NM	923.35	904.31	936.54	Dry	933.32	Dry
8/25/07	Dry	909.45	920.08	903.09	925.18	Probe dry	Probe Dry	Dry	935.71	906.55	928.20	NM	923.33	904.22	936.55	Dry	933.31	Dry
8/25/07	Dry	909.41	920.07	902.92	925.18	Probe dry	Probe Dry	Dry	935.70	906.54	928.21	NM	923.33	904.05	936.51	Dry	933.29	Dry
8/25/07	Dry	909.40	920.11	903.01	925.24	Probe dry	Probe Dry	Dry	935.73	906.54	928.21	NM	923.33	904.19	936.61	Dry	933.31	Dry
8/25/07	Dry	909.40	920.16	903.08	925.20	Probe dry	Probe Dry	Dry	935.73	906.54	928.23	NM	923.35	904.23	936.57	Dry	933.31	Dry
8/26/07	Dry	909.39	920.12	903.08	925.20	Probe dry	Probe Dry	Dry	935.73	906.53	928.22	NM	923.34	904.25	936.57	Dry	933.31	Dry
8/26/07	Dry	909.38	920.11	903.04	925.19	Probe dry	Probe Dry	Dry	935.71	906.53	928.21	NM	923.34	904.20	936.54	Dry	933.30	Dry
8/26/07	Dry	908.77	920.13	903.15	925.24	Probe dry	Probe Dry	Dry	935.74	906.53	928.22	NM	923.34	904.35	936.62	Dry	933.32	Dry
8/26/07	Dry	909.40	920.16	903.17	925.19	Probe dry	Probe Dry	Dry	935.73	906.53	928.23	NM	923.36	904.35	936.56	Dry	933.32	Dry
8/27/07	Dry	909.40	920.11	903.16	925.18	Probe dry	Probe Dry	Dry	935.72	906.53	928.21	NM	923.35	904.35	936.56	Dry	933.31	Dry
8/27/07	Dry	908.93	920.09	903.09	925.17	Probe dry	Probe Dry	Dry	935.70	906.53	928.21	NM	923.35	904.27	936.52	Dry	933.30	Dry
8/27/07	Dry	909.39	920.12	903.18	925.22	Probe dry	Probe Dry	Dry	935.73	906.53	928.22	NM	923.34	904.38	936.59	Dry	933.31	Dry
8/27/07	Dry	909.40	920.14	903.18	925.18	Probe dry	Probe Dry	Dry	935.71	906.54	928.22	NM	923.36	904.36	936.54	Dry	933.30	Dry
8/28/07	Dry	909.39	920.09	903.14	925.17	Probe dry	Probe Dry	Dry	935.70	906.54	928.20	NM	923.35	904.32	936.53	Dry	933.29	Dry
8/28/07	Dry	909.37	920.08	903.08	925.17	Probe dry	Probe Dry	Dry	935.70	906.53	928.20	NM	923.34	904.26	936.51	Dry	933.28	Dry
8/28/07	Dry	909.38	920.10	903.15	925.21	Probe dry	Probe Dry	Dry	935.72	906.54	928.21	NM	923.33	904.35	936.57	Dry	933.29	Dry
8/28/07	Dry	909.39	920.14	903.17	925.16	Probe dry	Probe Dry	Dry	935.71	906.54	928.22	NM	923.35	904.35	936.52	Dry	933.28	Dry
8/29/07	Dry	909.38	920.08	903.12	925.16	Probe dry	Probe Dry	Dry	935.70	906.54	928.20	NM	923.34	904.30	936.51	Dry	933.27	Dry
8/29/07	Dry	909.36	920.07	903.04	925.15	Probe dry	Probe Dry	Dry	935.69	906.54	928.20	NM	923.33	904.20	936.48	Dry	933.26	Dry
8/29/07	Dry	909.35	920.09	903.10	925.18	Probe dry	Probe Dry	Dry	935.71	906.54	928.21	NM	923.33	904.30	936.55	Dry	933.27	Dry
8/29/07	Dry	909.35	920.11	903.07	925.14	Probe dry	Probe Dry	Dry	935.69	906.54	928.21	NM	923.34	904.24	936.47	Dry	933.26	Dry
8/30/07	Dry	909.33	920.06	903.00	925.14	Probe dry	Probe Dry	Dry	935.68	906.53	928.19	NM	923.32	904.17	936.48	Dry	933.25	Dry
8/30/07	Dry	909.31	920.05	902.93	925.14	Probe dry	Probe Dry	Dry	935.68	906.53	928.19	NM	923.32	904.09	936.45	Dry	933.23	Dry
8/30/07	Dry	909.30	920.08	903.02	925.18	Probe dry	Probe Dry	Dry	935.71	906.52	928.20	NM	923.33	904.22	936.53	Dry	933.25	Dry
8/30/07	Dry	909.29	920.10	903.01	925.14	Probe dry	Probe Dry	Dry	935.69	906.52	928.21	NM	923.34	904.19	936.46	Dry	933.24	Dry
8/31/07	Dry	909.29	920.06	903.00	925.14	Probe dry	Probe Dry	Dry	935.69	906.52	928.19	NM	923.33	904.20	936.48	Dry	933.24	Dry
8/31/07	Dry	909.27	920.05	902.94	925.14	Probe dry	Probe Dry	Dry	935.68	906.51	928.19	NM	923.32	904.14	936.46	Dry	933.23	Dry
8/31/07	Dry	909.27	920.08	903.05	925.18	Probe dry	Probe Dry	Dry	935.71	906.51	928.20	NM	923.33	904.27	936.53	Dry	933.24	Dry
8/31/07	Dry	909.28	920.10	903.06	925.13	Probe dry	Probe Dry	Dry	935.69	906.52	928.21	NM	923.34	904.26	936.47	Dry	933.24	Dry
9/1/07	Dry	909.27	920.05	903.05	925.14	Probe dry	Probe Dry	Dry	935.69	906.52	928.19	NM	923.33	904.27	936.49	Dry	933.23	Dry
9/1/07	Dry	909.26	920.05	903.00	925.13	Probe dry	Probe Dry	Dry	935.68	906.51	928.19	NM	923.33	904.21	936.45	Dry	933.22	Dry
9/1/07	Dry	909.27	920.07	903.11	925.17	Probe dry	Probe Dry	Dry	935.71	906.51	928.20	NM	923.33	904.34	936.51	Dry	933.24	Dry
9/1/07	Dry	909.27	920.09	903.09	925.09	Probe dry	Probe Dry	Dry	935.68	906.52	928.20	NM	923.35	904.28	936.43	Dry	933.22	Dry
9/2/07	Dry	909.26	920.02	903.02	925.12	Probe dry	Probe Dry	Dry	935.68	906.51	928.18	NM	923.32	904.22	936.45	Dry	933.22	Dry
9/2/07	Dry	909.25	920.04	902.95	925.12	Probe dry	Probe Dry	Dry	935.67	906.51	928.18	NM	923.32	904.16	936.42	Dry	933.20	Dry
9/2/07	Dry	909.25	920.06	903.04	925.15	Probe dry	Probe Dry	Dry	935.70	906.51	928.19	NM	923.32	904.27	936.49	Dry	933.22	Dry
9/2/07	Dry	909.25	920.08	903.05	925.12	Probe dry	Probe Dry	Dry	935.68	906.51	928.20	NM	923.34	904.25	936.43	Dry	933.21	Dry
9/3/07	Dry	909.24	920.03	903.00	925.11	Probe dry	Probe Dry	Dry	935.67	906.51	928.18	NM	923.33	904.21	936.43	Dry	933.20	Dry
9/3/07	Dry	909.22	920.02	902.92	925.11	Probe dry	Probe Dry	Dry	935.66	906.50	928.17	NM	923.32	904.13	936.40	Dry	933.19	Dry
9/3/07	Dry	909.22	920.05	903.01	925.15	Probe dry	Probe Dry	Dry	935.69	906.50	928.19	NM	923.32	904.25	936.48	Dry	933.20	Dry
9/3/07	Dry	909.23	920.08	903.04	925.12	Probe dry	Probe Dry	Dry	935.69	906.51	928.20	NM	923.34	904.26	936.44	Dry	933.20	Dry
9/4/07	Dry	909.23	920.04	903.02	925.11	Probe dry	Probe Dry	Dry	935.68	906.51	928.19	NM	923.34	904.26	936.43	Dry	933.20	Dry
9/4/07	Dry	909.22	920.03	902.98	925.11	Probe dry	Probe Dry	Dry	935.66	906.50	928.18	NM	923.33	904.21	936.41	Dry	933.19	Dry
9/4/07	Dry	909.23	920.05	903.11	925.15	Probe dry	Probe Dry	Dry	935.70	906.51	928.19	NM	923.33	904.36	936.48	Dry	933.20	Dry
9/4/07	Dry	909.25	920.07	903.12	925.11	Probe dry	Probe Dry	Dry	935.68	906.51	928.20	NM	923.35	904.35	936.43	Dry	933.20	Dry
9/5/07	Dry	909.25	920.04	903.10	925.10	Probe dry	Probe Dry	Dry	935.67	906.52	928.18	NM	923.35	904.33	936.42	Dry	933.20	Dry
9/5/07	Dry	909.24	920.01	903.02	925.09	Probe dry	Probe Dry	Dry	935.66	906.52	928.17	NM	923.34	904.24	936.39	Dry	933.18	Dry
9/5/07	Dry	909.25	920.04	903.11	925.13	Probe dry	Probe Dry	Dry	935.69	906.52	928.18	NM	923.33	904.35	936.47	Dry	933.19	Dry
9/5/07	Dry	909.26	920.06	903.12	925.09	Probe dry	Probe Dry	Dry	935.67	906.53	928.19	NM	923.35	904.33	936.41	Dry	933.19	Dry
9/6/07	Dry	909.26	920.02	903.07	925.08	Probe dry	Probe Dry	Dry	935.66	906.53	928.17	NM	923.34	904.28	936.40	Dry	933.18	Dry
9/6/07	Dry	909.23	919.99	902.94	925.06	Probe dry	Probe Dry	Dry	935.64	906.52	928.16	NM	923.32	904.14	936.36	Dry	933.16	Dry
9/6/07	Dry	909.22	920.01	902.97	925.09	Probe dry	Probe Dry	Dry	935.67	906.52	928.17	NM	923.32	904.19	936.42	Dry	933.16	Dry
9/6/07	Dry	909.21	920.02	902.90	925.06	Probe dry	Probe Dry	Dry	935.64	906.52	928.17	NM	923.32	904.10	936.36	Dry	933.15	Dry
9/7/07	Dry	909.19	919.98	902.85	925.06	Probe dry	Probe Dry	Dry	935.65	906.51	928.16	NM	923.31	904.06	936.37	Dry	933.14	Dry
9/7/07	Dry	909.17	919.98	902.78	925.06	Probe dry	Probe Dry	Dry	935.64	906.50	928.16	NM	923.31	903.99	936.34	Dry	933.13	Dry
9/7/07	Dry	909.16	920.01	902.86	925.11	Probe dry	Probe Dry	Dry	935.67	906.50	928.17	NM	923.32	904.12	936.42	Dry	933.14	Dry
9/7/07	Dry	909.16	920.04	902.91	925.07	Probe dry	Probe Dry	Dry	935.67	906.50	928.18	NM	923.33	904.15	936.39	Dry	933.15	Dry

TABLE 1. WATER LEVELS FOR 80-ACRE WSR PIEZOMETERS

MEASURE DATE	PIEZOMETRIC ELEVATION IN FEET ABOVE MEAN SEA LEVEL																	
	RPZ-1A	RPZ-1B	RPZ-2A	RPZ-2B	RPZ-3A	RPZ-3B	RPZ-4A	RPZ-4B	RPZ-5A	RPZ-5B	RPZ-6A	RPZ-6B	RPZ-7A	RPZ-7B	RPZ-8A	RPZ-8B	RPZ-9A	RPZ-9B
9/8/07	Dry	909.15	920.02	902.92	925.07	Probe dry	Probe Dry	Dry	935.66	906.50	928.17	NM	923.33	904.18	936.39	Dry	933.15	Dry
9/8/07	Dry	909.15	919.99	902.88	925.06	Probe dry	Probe Dry	Dry	935.64	906.49	928.16	NM	923.32	904.14	936.37	Dry	933.14	Dry
9/8/07	Dry	908.70	920.01	902.98	925.11	Probe dry	Probe Dry	Dry	935.67	906.50	928.17	NM	923.32	904.26	936.43	Dry	933.15	Dry
9/8/07	Dry	909.17	920.04	903.01	925.06	Probe dry	Probe Dry	Dry	935.66	906.50	928.18	NM	923.34	904.27	936.37	Dry	933.15	Dry
9/9/07	Dry	909.16	920.00	902.98	925.06	Probe dry	Probe Dry	Dry	935.65	906.50	928.17	NM	923.34	904.25	936.37	Dry	933.15	Dry
9/9/07	Dry	909.14	919.97	902.89	925.04	Probe dry	Probe Dry	Dry	935.63	906.50	928.16	NM	923.33	904.15	936.33	Dry	933.13	Dry
9/9/07	Dry	909.15	919.99	902.95	925.09	Probe dry	Probe Dry	Dry	935.66	906.50	928.16	NM	923.32	904.23	936.40	Dry	933.14	Dry
9/9/07	Dry	909.15	920.02	902.96	925.04	Probe dry	Probe Dry	Dry	935.65	906.50	928.17	NM	923.33	904.21	936.35	Dry	933.13	Dry
9/10/07	Dry	909.14	919.96	902.88	925.04	Probe dry	Probe Dry	Dry	935.63	906.50	928.15	NM	923.32	904.14	936.33	Dry	933.12	Dry
9/10/07	Dry	909.12	919.95	902.79	925.03	Probe dry	Probe Dry	Dry	935.62	906.49	928.15	NM	923.31	904.05	936.31	Dry	933.10	Dry
9/10/07	Dry	909.11	919.98	902.87	925.07	Probe dry	Probe Dry	Dry	935.65	906.49	928.16	NM	923.31	904.15	936.37	Dry	933.11	Dry
9/10/07	Dry	909.11	920.00	902.87	925.04	Probe dry	Probe Dry	Dry	935.64	906.49	928.16	NM	923.32	904.14	936.33	Dry	933.11	Dry
9/11/07	Dry	909.11	919.97	902.85	925.04	Probe dry	Probe Dry	Dry	935.63	906.49	928.15	NM	923.32	904.12	936.33	Dry	933.11	Dry
9/11/07	Dry	909.09	919.95	902.78	925.03	Probe dry	Probe Dry	Dry	935.62	906.48	928.15	NM	923.31	904.05	936.30	Dry	933.09	Dry
9/11/07	Dry	909.09	919.98	902.86	925.07	Probe dry	Probe Dry	Dry	935.65	906.48	928.16	NM	923.31	904.16	936.37	Dry	933.11	Dry
9/11/07	Dry	909.09	920.00	902.88	925.03	Probe dry	Probe Dry	Dry	935.64	906.48	928.16	NM	923.33	904.16	936.32	Dry	933.11	Dry
9/12/07	Dry	909.09	919.96	902.85	925.03	Probe dry	Probe Dry	Dry	935.63	906.48	928.15	NM	923.32	904.13	936.32	Dry	933.10	Dry
9/12/07	Dry	909.07	919.94	902.78	925.02	Probe dry	Probe Dry	Dry	935.62	906.47	928.14	NM	923.31	904.06	936.29	Dry	933.09	Dry
9/12/07	Dry	909.07	919.97	902.87	925.07	Probe dry	Probe Dry	Dry	935.65	906.47	928.15	NM	923.31	904.18	936.36	Dry	933.10	Dry
9/12/07	Dry	909.08	920.00	902.89	925.03	Probe dry	Probe Dry	Dry	935.64	906.48	928.16	NM	923.33	904.18	936.30	Dry	933.10	Dry
9/13/07	Dry	909.07	919.96	902.85	925.02	Probe dry	Probe Dry	Dry	935.62	906.47	928.15	NM	923.32	904.16	936.30	Dry	933.09	Dry
9/13/07	Dry	909.06	919.93	902.78	925.01	Probe dry	Probe Dry	Dry	935.61	906.47	928.14	NM	923.31	904.07	936.27	Dry	933.08	Dry
9/13/07	Dry	909.06	919.96	902.87	925.06	Probe dry	Probe Dry	Dry	935.64	906.47	928.15	NM	923.31	904.19	936.34	Dry	933.09	Dry
9/13/07	Dry	909.06	919.98	902.88	925.02	Probe dry	Probe Dry	Dry	935.63	906.47	928.16	NM	923.33	904.18	936.29	Dry	933.09	Dry
9/14/07	Dry	909.06	919.94	902.84	925.01	Probe dry	Probe Dry	Dry	935.62	906.47	928.14	NM	923.32	904.14	936.28	Dry	933.08	Dry
9/14/07	Dry	909.04	919.92	902.75	925.00	Probe dry	Probe Dry	Dry	935.61	906.47	928.13	NM	923.31	904.04	936.24	Dry	933.06	Dry
9/14/07	Dry	909.04	919.95	902.82	925.04	Probe dry	Probe Dry	Dry	935.63	906.47	928.15	NM	923.31	904.14	936.32	Dry	933.07	Dry
9/14/07	Dry	909.04	919.97	902.83	925.01	Probe dry	Probe Dry	Dry	935.63	906.47	928.15	NM	923.32	904.14	936.27	Dry	933.07	Dry
9/15/07	Dry	909.04	919.93	902.76	925.00	Probe dry	Probe Dry	Dry	935.61	906.46	928.14	NM	923.31	904.09	936.25	Dry	933.06	Dry
9/15/07	Dry	909.02	919.91	902.66	924.99	Probe dry	Probe Dry	Dry	935.60	906.46	928.13	NM	923.30	903.99	936.22	Dry	933.05	Dry
9/15/07	Dry	909.02	919.94	902.74	925.02	Probe dry	Probe Dry	Dry	935.62	906.45	928.14	NM	923.31	904.05	936.27	Dry	933.05	Dry
9/15/07	Dry	909.01	919.95	902.71	925.00	Probe dry	Probe Dry	Dry	935.61	906.45	928.15	NM	923.32	904.06	936.24	Dry	933.05	Dry
9/16/07	Dry	909.00	919.92	902.71	925.00	Probe dry	Probe Dry	Dry	935.61	906.45	928.14	NM	923.31	904.07	936.26	Dry	933.05	Dry
9/16/07	Dry	908.99	919.91	902.67	925.00	Probe dry	Probe Dry	Dry	935.60	906.44	928.13	NM	923.30	904.03	936.23	Dry	933.04	Dry
9/16/07	Dry	909.01	919.94	902.81	925.05	Probe dry	Probe Dry	Dry	935.64	906.44	928.14	NM	923.31	904.20	936.32	Dry	933.06	Dry
9/16/07	Dry	909.01	919.97	902.85	924.99	Probe dry	Probe Dry	Dry	935.63	906.45	928.15	NM	923.33	904.21	936.26	Dry	933.06	Dry
9/17/07	Dry	909.01	919.92	902.79	924.99	Probe dry	Probe Dry	Dry	935.61	906.45	928.13	NM	923.33	904.15	936.23	Dry	933.05	Dry
9/17/07	Dry	909.00	919.90	902.72	924.99	Probe dry	Probe Dry	Dry	935.60	906.45	928.13	NM	923.31	904.08	936.21	Dry	933.04	Dry
9/17/07	Dry	909.01	919.94	902.83	925.02	Probe dry	Probe Dry	Dry	935.63	906.45	928.14	NM	923.31	904.20	936.28	Dry	933.05	Dry
9/17/07	Dry	909.01	919.95	902.81	924.97	Probe dry	Probe Dry	Dry	935.61	906.45	928.14	NM	923.33	904.17	936.23	Dry	933.04	Dry
9/18/07	Dry	908.99	919.89	902.73	924.97	906.95	Probe Dry	Dry	935.60	906.45	928.12	NM	923.31	904.08	936.21	Dry	933.03	Dry
9/18/07	Dry	908.98	919.88	902.64	924.96	Probe dry	Probe Dry	Dry	935.59	906.47	928.12	NM	923.30	903.99	936.19	Dry	933.10	Dry
9/18/07	Dry	903.41	919.72	902.67	925.00	Probe dry	932.72	Dry	935.67	906.45	928.13	NM	923.30	904.09	933.68	Dry	933.11	Dry
9/18/07	Dry	903.51	919.77	902.71	924.98	Probe dry	932.70	Dry	935.65	906.45	928.14	NM	923.32	904.11	933.69	Dry	933.11	Dry
9/19/07	Dry	903.61	919.73	902.66	924.97	Probe dry	932.69	Dry	935.65	906.45	928.12	NM	923.31	904.08	935.72	Dry	933.11	Dry
9/19/07	Dry	903.70	919.71	902.60	924.08	Probe dry	932.69	Dry	935.64	906.44	928.12	904.82	923.30	898.69	936.27	Dry	933.10	Dry
9/19/07	Dry	903.78	919.71	902.73	925.16	Probe dry	932.72	Dry	935.61	906.44	928.16	NM	923.31	904.16	934.70	Dry	933.11	Dry
9/19/07	Dry	903.87	919.74	902.75	925.12	Probe dry	932.70	Dry	935.60	906.45	928.15	NM	923.33	904.17	936.26	Dry	933.11	Dry
9/20/07	Dry	903.96	919.70	902.70	925.12	Probe dry	932.69	Dry	935.60	906.45	928.14	NM	923.32	904.13	936.29	Dry	933.10	Dry
9/20/07	Dry	904.04	919.69	902.65	925.12	Probe dry	932.68	Dry	935.58	906.45	928.14	NM	923.31	904.06	936.28	Dry	933.09	Dry
9/20/07	Dry	904.13	919.72	902.77	925.15	Probe dry	932.71	Dry	935.62	906.45	928.18	NM	923.31	904.19	936.36	Dry	933.10	Dry
9/20/07	Dry	904.21	919.73	902.75	925.10	Probe dry	932.69	Dry	935.59	906.45	928.18	NM	923.33	904.14	936.30	Dry	933.10	Dry
9/21/07	Dry	904.29	919.68	902.67	925.10	Probe dry	932.68	Dry	935.58	906.45	928.16	NM	923.31	904.06	936.29	Dry	933.08	Dry
9/21/07	Dry	904.36	919.67	902.60	925.10	Probe dry	932.68	Dry	935.58	906.45	928.16	NM	923.30	903.98	936.28	Dry	933.07	Dry
9/21/07	Dry	904.43	919.71	902.71	925.14	Probe dry	932.71	Dry	935.61	906.45	928.17	NM	923.31	904.11	936.36	Dry	933.09	Dry
9/21/07	Dry	904.49	919.72	902.66	925.11	Probe dry	932.67	Dry	935.58	906.45	928.17	NM	923.32	904.04	936.29	Dry	933.08	Dry
9/22/07	Dry	904.56	919.68	902.66	925.11	Probe dry	932.69	Dry	935.59	906.45	928.16	NM	923.31	904.06	936.31	Dry	933.07	Dry
9/22/07	Dry	904.62	919.68	902.63	925.10	Probe dry	932.68	Dry	935.58	906.44	928.16	NM	923.30	904.02	936.29	Dry	933.07	Dry
9/22/07	Dry	904.69	919.70	902.71	925.12	Probe dry	932.71	Dry	935.61	906.44	928.17	NM	923.31	904.12	936.35	Dry	933.07	Dry
9/22/07	Dry	904.75	919.69	902.68	925.10	Probe dry	932.68	Dry	935.58	906.45	928.16	NM	923.31	904.07	936.30	Dry	933.07	Dry
9/23/07	Dry	904.82	919.68	902.67	925.09	Probe dry	932.68	Dry	935.58	906.44	928.16	NM	923.31	904.07	936.31	Dry	933.06	Dry
9/23/07	Dry	904.88	919.65	902.60	925.08	Probe dry	932.67	Dry	935.57	906.44	928.15	NM	923.30	903.99	936.27	Dry	933.05	Dry
9/23/07	Dry	904.94	919.67	902.66	925.11	Probe dry	932.69	Dry	935.59	906.44	928.16	NM	923.30	904.07	936.33	Dry	933.06	Dry
9/23/07	Dry	904.99	919.68	902.63	925.08	Probe dry	932.67	Dry	935.57	906.44	928.16	NM	923.31	904.02	936.28	Dry	933.05	Dry
9/24/07	Dry	905.05	919.65	902.57	925.08	Probe dry	932.67	Dry	935.57	906.43	928.15	NM	923.30	903.97	936.28	Dry	933.04	Dry
9/24/07	Dry	905.11	919.77	902.48	925.07	Probe dry	932.66	Dry	935.56	906.42	928.14	NM	923.30	903.88	936.24	Dry	933.03	Dry
9/24/07	Dry	905.16	919.66	902.54	925.10	Probe dry	932.68	Dry	935.58	906.42	928.15	NM	923.30	903.96	936.30	Dry	933.04	Dry
9/24/07	Dry	905.21	919.67	902.53	925.08	Probe dry	932.66	Dry	935.56	906.42	928.15	NM	923.30	903.94	936.27	Dry	933.03	Dry
9/25/07	Dry	905.26	919.64	902.50	925.08	Probe dry	932.66	Dry	935.57	906.41	928.14	NM	923.29	903.93	936.27	Dry	933.03	Dry
9/25/07	Dry	905.31	919.63	902.44	925.07	Probe dry	932.65	Dry	935.55	906.40	928.14	NM	923.29	903.86	936.24	Dry	933.01	Dry
9/25/07	Dry	905.36	919.65	902.51	925.10	Probe dry	932.67	Dry	935.58	906.40	928.15	NM	923.29	903.97	936.31	Dry	933.02	Dry
9/25/07	Dry	905.41	919.68	902.53	925.07	Probe dry	932.66	Dry	935.57	906.40	928.15	NM	923.31	903.99	936.29	Dry	933.02	Dry
9/26/07	Dry	905.47	919.65	902.51	925.07	Probe dry	932.66	Dry	935.57	906.39	928.14	NM	923.30	903.99	936.29	Dry	933.02	Dry
9/26/07	Dry	905.51	919.63	902.43	925.06	Probe dry	932.65	Dry	935.55	906.38	928.14	NM	923.30	903.92	936.25	Dry	933.01	Dry
9/26/07	Dry	905.56	919.65	902.50	925.09	Probe dry	932.67	Dry	935.58	906.38	928.14	NM	923.29	904.01	936.31	Dry	933.02	Dry
9/26/07	Dry	905.61	919.66	902.49	925.06	Probe dry	932.66	Dry	935.56	906.38	928.15	NM	923.30	904.00	936.27	Dry	933.01	Dry
9/27/07	Dry	905.66	919.64	902.47	925.07	Probe dry	932.66	Dry	935.56	906.38	928.14	NM	923.30	903.99	936.27	Dry	933.01	Dry
9/27/07	Dry	905.71	919.62	902.43	925.06	Probe dry	932.65	Dry	935.55	906.37	928.13	NM	923.29	903.94	936.25	Dry	933.00	Dry
9/27/07	Dry	905.76	919.65	902.55	925.10	Probe dry	932.68	Dry	935.59	906.38	928.14	NM	923.30	904.08	936.32	Dry	933.01	Dry
9/27/07	Dry	905.81	919.68	902.59	925.07	Probe dry	932.66	Dry	935.57	906.38	928.15	NM	923.31	904.10	936.29	Dry	933.02	Dry
9/28/07	Dry	905.86	919.65	902.60	925.07	Probe dry	932.66	Dry	935.57	906.38	928.14	NM	923.31	904.13	936.29	Dry	933.02	Dry
9/28/07	Dry	905.92	919.68	902.57	925.06	Probe dry	932.65	Dry	935.55	906.38	928.13	NM	923.31	904.07	936.26	Dry	933.01	Dry
9/28/07	Dry	905.98	919.66	902.70	925.09	Probe dry	932.68	Dry	935.59	906.39	928.15	NM	923.31	904.21	936.32	Dry	933.02	Dry
9/28/07	Dry	906.04	919.67	902.73	925.06	Probe dry	932.66	Dry	935.57	906.40	928.15	NM	923.33	904.22	936.30	Dry	933.02	Dry
9/29/07	Dry	906.10	919.64	902.67	925.05	Probe dry	932.64	Dry	935.55	906.40	928.14	NM	923.33	904.15	936.26	Dry	933.01	Dry

TABLE 1. WATER LEVELS FOR 80-ACRE WSR PIEZOMETERS

MEASURE DATE	PIEZOMETRIC ELEVATION IN FEET ABOVE MEAN SEA LEVEL																	
	RPZ-1A	RPZ-1B	RPZ-2A	RPZ-2B	RPZ-3A	RPZ-3B	RPZ-4A	RPZ-4B	RPZ-5A	RPZ-5B	RPZ-6A	RPZ-6B	RPZ-7A	RPZ-7B	RPZ-8A	RPZ-8B	RPZ-9A	RPZ-9B
9/29/07	Dry	906.16	919.61	902.59	925.02	Probe dry	932.64	Dry	935.54	906.40	928.13	NM	923.31	904.05	936.23	Dry	932.99	Dry
9/29/07	Dry	906.22	919.62	902.58	925.05	Probe dry	932.65	Dry	935.55	906.40	928.13	NM	923.30	904.04	936.26	Dry	932.99	Dry
9/29/07	Dry	906.27	919.61	902.54	925.03	Probe dry	932.64	Dry	935.54	906.40	928.13	NM	923.30	903.98	936.23	Dry	932.98	Dry
9/30/07	Dry	906.32	919.59	902.44	925.02	Probe dry	932.63	Dry	935.54	906.40	928.12	NM	923.29	903.88	936.20	Dry	932.97	Dry
9/30/07	Dry	906.36	919.64	902.33	925.02	Probe dry	932.63	Dry	935.52	906.39	928.11	NM	923.28	903.77	936.18	Dry	932.95	Dry
9/30/07	Dry	906.40	919.59	902.38	925.05	Probe dry	932.65	Dry	935.55	906.38	928.12	NM	923.28	903.85	936.24	Dry	932.96	Dry
9/30/07	Dry	906.44	919.63	902.39	925.03	Probe dry	932.64	Dry	935.54	906.38	928.13	NM	923.29	903.85	936.22	Dry	932.96	Dry
10/1/07	Dry	906.48	919.59	902.36	925.03	Probe dry	932.64	Dry	935.53	906.37	928.12	NM	923.28	903.85	936.22	Dry	932.95	Dry
10/1/07	Dry	906.51	919.59	902.34	925.03	Probe dry	932.64	Dry	935.53	906.36	928.12	NM	923.28	903.82	936.20	Dry	932.94	Dry
10/1/07	Dry	906.55	919.60	902.42	925.04	Probe dry	932.65	Dry	935.55	906.36	928.12	NM	923.28	903.93	936.26	Dry	932.95	Dry
10/1/07	Dry	906.59	919.61	902.42	925.02	Probe dry	932.64	Dry	935.54	906.36	928.12	NM	923.29	903.93	936.23	Dry	932.95	Dry
10/2/07	Dry	906.63	919.58	902.38	925.03	Probe dry	932.63	Dry	935.53	906.35	928.11	NM	923.29	903.90	936.21	Dry	932.94	Dry
10/2/07	Dry	906.66	919.58	902.33	925.02	Probe dry	932.63	Dry	935.52	906.34	928.11	NM	923.28	903.85	936.19	Dry	932.93	Dry
10/2/07	Dry	906.70	919.60	902.42	925.05	Probe dry	932.65	Dry	935.55	906.34	928.12	NM	923.28	903.96	936.25	Dry	932.94	Dry
10/2/07	Dry	906.74	919.62	902.45	925.02	Probe dry	932.64	Dry	935.54	906.34	928.13	NM	923.30	903.97	936.22	Dry	932.94	Dry
10/3/07	Dry	906.78	919.60	902.46	925.03	Probe dry	932.64	Dry	935.54	906.34	928.12	NM	923.29	903.99	936.23	Dry	932.94	Dry
10/3/07	Dry	906.82	919.59	902.43	925.02	Probe dry	932.63	Dry	935.52	906.34	928.11	NM	923.29	903.95	936.21	Dry	932.93	Dry
10/3/07	Dry	906.86	919.61	902.55	925.05	Probe dry	932.65	Dry	935.56	906.34	928.12	NM	923.29	904.09	936.27	Dry	932.95	Dry
10/3/07	Dry	906.92	919.63	902.60	925.03	Probe dry	932.64	Dry	935.55	906.35	928.13	NM	923.31	904.12	936.25	Dry	932.95	Dry
10/4/07	Dry	906.97	919.61	902.61	925.02	Probe dry	932.63	Dry	935.55	906.36	928.12	NM	923.31	904.12	936.25	Dry	932.95	Dry
10/4/07	Dry	907.02	919.60	902.59	925.02	Probe dry	932.63	Dry	935.53	906.36	928.11	NM	923.31	904.09	936.23	Dry	932.94	Dry
10/4/07	Dry	907.07	919.62	902.71	925.04	Probe dry	932.65	Dry	935.56	906.37	928.12	NM	923.31	904.22	936.28	Dry	932.95	Dry
10/4/07	Dry	907.13	919.63	902.70	925.01	Probe dry	932.63	Dry	935.53	906.38	928.12	NM	923.33	904.18	936.23	Dry	932.95	Dry
10/5/07	Dry	907.19	919.59	902.66	925.01	Probe dry	932.63	Dry	935.53	906.39	928.11	NM	923.32	904.13	936.22	Dry	932.94	Dry
10/5/07	Dry	907.24	919.57	902.61	925.00	Probe dry	932.62	Dry	935.52	906.39	928.10	NM	923.31	904.06	936.19	Dry	932.93	Dry
10/5/07	Dry	907.29	919.60	902.69	925.01	Probe dry	932.65	Dry	935.54	906.39	928.11	NM	923.30	904.14	936.25	Dry	932.93	Dry
10/5/07	Dry	907.33	919.57	902.59	924.97	Probe dry	932.62	Dry	935.51	906.40	928.10	NM	923.31	904.02	936.17	Dry	932.92	Dry
10/6/07	Dry	907.37	919.54	902.48	924.98	Probe dry	932.61	Dry	935.51	906.40	928.10	NM	923.28	903.92	936.17	Dry	932.90	Dry
10/6/07	Dry	907.40	919.54	902.36	924.97	Probe dry	932.61	Dry	935.50	906.39	928.09	NM	923.28	903.78	936.12	Dry	932.89	Dry
10/6/07	Dry	907.44	919.55	902.40	925.00	Probe dry	932.63	Dry	935.53	906.38	928.10	NM	923.28	903.85	936.19	Dry	932.89	Dry
10/6/07	Dry	907.47	919.57	902.39	924.98	Probe dry	932.62	Dry	935.51	906.38	928.11	NM	923.28	903.84	936.17	Dry	932.89	Dry
10/7/07	Dry	907.50	919.55	902.36	924.98	Probe dry	932.61	Dry	935.51	906.37	928.09	NM	923.27	903.81	936.16	Dry	932.88	Dry
10/7/07	Dry	907.52	919.65	902.28	924.98	Probe dry	932.61	Dry	935.50	906.36	928.09	NM	923.27	903.75	936.13	Dry	932.87	Dry
10/7/07	Dry	907.54	919.55	902.35	925.01	Probe dry	932.63	Dry	935.52	906.36	928.10	NM	923.27	903.85	936.20	Dry	932.88	Dry
10/7/07	Dry	907.57	919.57	902.37	924.99	Probe dry	932.62	Dry	935.52	906.36	928.10	NM	923.28	903.87	936.17	Dry	932.88	Dry
10/8/07	Dry	907.60	919.56	902.40	924.99	Probe dry	932.62	Dry	935.52	906.36	928.10	NM	923.28	903.91	936.19	Dry	932.88	Dry
10/8/07	Dry	907.62	919.76	902.37	924.98	Probe dry	932.61	Dry	935.50	906.35	928.09	NM	923.28	903.86	936.15	Dry	932.87	Dry
10/8/07	Dry	907.65	919.57	902.49	925.00	Probe dry	932.63	Dry	935.53	906.35	928.10	NM	923.28	904.01	936.23	Dry	932.88	Dry
10/8/07	Dry	907.69	919.58	902.49	924.97	Probe dry	932.62	Dry	935.52	906.36	928.10	NM	923.29	904.00	936.18	Dry	932.88	Dry
10/9/07	Dry	907.72	919.54	902.43	924.97	Probe dry	932.61	Dry	935.50	906.36	928.09	NM	923.29	903.93	936.16	Dry	932.87	Dry
10/9/07	Dry	907.75	919.59	902.34	924.96	Probe dry	932.60	Dry	935.49	906.35	928.08	NM	923.27	903.84	936.12	Dry	932.86	Dry
10/9/07	Dry	907.77	919.55	902.42	924.99	Probe dry	932.62	Dry	935.52	906.35	928.09	NM	923.27	903.93	936.18	Dry	932.86	Dry
10/9/07	Dry	907.81	919.56	902.42	924.97	Probe dry	932.61	Dry	935.51	906.35	928.09	NM	923.28	903.92	936.15	Dry	932.86	Dry
10/10/07	Dry	907.83	919.53	902.40	924.97	Probe dry	932.61	Dry	935.50	906.35	928.09	NM	923.27	903.90	936.15	Dry	932.85	Dry
10/10/07	Dry	907.85	919.53	902.34	924.96	Probe dry	Dry	Dry	935.49	906.34	928.08	NM	923.27	903.84	936.12	Dry	932.84	Dry
10/10/07	Dry	907.88	919.54	902.44	924.99	Probe dry	Dry	Dry	935.52	906.35	928.09	NM	923.27	903.97	936.19	Dry	932.85	Dry
10/10/07	Dry	907.92	919.56	902.46	924.96	Probe dry	Dry	Dry	935.51	906.35	928.09	NM	923.28	903.97	936.17	Dry	932.85	Dry
10/11/07	Dry	907.95	919.54	902.44	924.96	Probe dry	Dry	Dry	935.51	906.35	928.09	NM	923.28	903.95	936.16	Dry	932.85	Dry
10/11/07	Dry	907.97	919.61	902.39	924.96	Probe dry	Dry	Dry	935.49	906.35	928.08	NM	923.28	903.89	936.13	Dry	932.84	Dry
10/11/07	Dry	908.00	919.54	902.51	924.99	Probe dry	Dry	Dry	935.52	906.35	928.08	NM	923.27	904.02	936.03	Dry	932.85	Dry
10/11/07	Dry	908.04	919.57	902.54	924.97	Probe dry	Dry	Dry	935.52	906.36	928.09	NM	923.29	904.04	936.00	Dry	932.85	Dry
10/12/07	Dry	908.08	919.55	902.54	924.96	Probe dry	Dry	Dry	935.52	906.36	928.08	NM	923.29	904.03	936.00	Dry	932.85	Dry
10/12/07	Dry	908.11	919.54	902.51	924.95	Probe dry	Dry	Dry	935.50	906.37	928.07	904.89	923.29	904.01	935.98	Dry	932.84	Dry
10/12/07	Dry	908.14	919.55	902.62	924.97	Probe dry	Dry	Dry	935.52	906.37	928.08	904.87	923.29	904.10	936.02	Dry	932.85	Dry
10/12/07	Dry	908.18	919.56	902.63	924.95	Probe dry	Dry	Dry	935.51	906.39	928.08	904.97	923.30	904.10	935.99	Dry	932.84	Dry
10/13/07	Dry	908.22	919.53	902.58	924.94	Probe dry	Dry	Dry	935.50	906.39	928.07	904.92	923.30	904.04	935.96	Dry	932.84	Dry
10/13/07	Dry	908.23	919.49	902.46	924.93	Probe dry	Dry	Dry	935.48	906.39	928.06	904.84	923.28	903.91	935.92	Dry	932.82	Dry
10/13/07	Dry	908.26	919.52	902.52	924.96	Probe dry	Dry	Dry	935.51	906.39	928.07	904.78	923.27	903.97	935.97	Dry	932.82	Dry
10/13/07	Dry	908.28	919.52	902.48	924.93	Probe dry	Dry	Dry	935.49	906.40	928.07	904.84	923.27	903.91	935.93	Dry	932.82	Dry
10/14/07	Dry	908.30	919.50	902.44	924.93	Probe dry	Dry	Dry	935.49	906.40	928.06	904.77	923.27	903.88	935.93	Dry	932.81	Dry
10/14/07	Dry	908.31	919.49	902.36	924.92	Probe dry	Dry	Dry	935.48	906.39	928.06	904.73	923.27	903.79	935.90	Dry	932.80	Dry
10/14/07	Dry	908.33	919.51	902.43	924.95	Probe dry	Dry	Dry	935.50	906.39	928.06	904.68	923.27	903.88	935.96	Dry	932.80	Dry
10/14/07	Dry	908.34	919.51	902.41	924.93	Probe dry	Dry	Dry	935.49	906.39	928.06	904.76	923.27	903.85	935.93	Dry	932.79	Dry
10/15/07	Dry	908.35	919.49	902.38	924.93	Probe dry	Dry	Dry	935.49	906.39	928.06	904.72	923.26	903.84	935.93	Dry	932.79	Dry
10/15/07	Dry	908.36	919.49	902.34	924.93	Probe dry	Dry	Dry	935.48	906.39	928.05	904.70	923.26	903.79	935.91	Dry	932.78	Dry
10/15/07	Dry	908.38	919.52	902.47	924.96	Probe dry	Dry	Dry	935.51	906.39	928.07	904.71	923.27	903.95	935.99	Dry	932.80	Dry
10/15/07	Dry	908.40	919.55	902.53	924.94	Probe dry	Dry	Dry	935.51	906.40	928.08	904.86	923.29	903.99	935.97	Dry	932.80	Dry
10/16/07	Dry	908.42	919.54	902.54	924.94	Probe dry	Dry	Dry	935.51	906.40	928.07	904.88	923.29	904.02	935.97	Dry	932.80	Dry
10/16/07	Dry	908.44	919.52	902.52	924.93	Probe dry	Dry	Dry	935.49	906.40	928.06	904.89	923.29	903.98	935.93	Dry	932.80	Dry
10/16/07	Dry	908.47	919.53	902.61	924.94	Probe dry	Dry	Dry	935.51	906.41	928.07	904.88	923.29	904.07	935.97	Dry	932.80	Dry
10/16/07	Dry	908.48	919.52	902.55	924.91	Probe dry	Dry	Dry	935.48	906.42	928.06	904.94	923.29	904.00	935.91	Dry	932.79	Dry
10/17/07	Dry	908.49	919.48	902.47	924.91	Probe dry	Dry	Dry	935.47	906.42	928.05	904.84	923.28	903.91	935.90	Dry	932.78	Dry
10/17/07	Dry	908.49	919.48	902.38	924.90	Probe dry	Dry	Dry	935.47	906.42	928.05	904.78	923.27	903.81	935.88	Dry	932.77	Dry
10/17/07	Dry	908.49	919.48	902.45	924.94	906.77	Dry	Dry	935.49	906.42	928.05	904.69	923.26	903.89	935.94	Dry	932.77	Dry
10/17/07	Dry	908.50	919.50	902.43	924.91	906.68	Dry	Dry	935.48	906.42	928.05	904.78	923.27	903.87	935.91	Dry	932.77	Dry
10/18/07	Dry	908.50	919.47	902.34	924.90	906.61	Dry	Dry	935.47	906.42	928.04	904.70	923.26	903.79	935.88	Dry	932.76	Dry
10/18/07	Dry	908.48	919.45	902.22	924.89	906.51	Dry	Dry	935.45	906.41	928.04	904.63	923.26	903.66	935.84	Dry	932.74	Dry
10/18/07	Dry	908.47	919.46	902.29	924.92	906.51	Dry	Dry	935.48	906.40	928.05	904.53	923.26	903.76	935.91	Dry	932.74	Dry
10/18/07	Dry	908.47	919.48	902.26	924.90	906.50	Dry	Dry	935.47	906.40	928.04	904.62	923.26	903.73	935.87	Dry	932.74	Dry
10/19/07	Dry	908.47	919.46	902.24	924.91	906.48	Dry	Dry	935.47	906.39	928.04	904.57	923.25	903.74	935.89	Dry	932.74	Dry
10/19/07	Dry	908.45	919.45	902.18	924.90	906.44	Dry	Dry	935.45	906.38	928.03	904.57	923.25	903.68	935.86	Dry	932.73	Dry
10/19/07	Dry	908.47	919.48	902.33	924.94	906.52	Dry	Dry	935.49	906.38	928.05	904.57	923.26	903.86	935.94	Dry	932.74	Dry
10/19/07	Dry	908.49	919.51	902.37	924.91	906.59	Dry	Dry	935.49	906.38	928.06	904.74	923.27	903.89	935.91	Dry	932.75	Dry
10/20/07	Dry	908.50	919.49	902.37	924.91	906.60	Dry	Dry	935.49	906.39	928.05	904.74	923.27	903.91	935.91	Dry	932.75	Dry
10/20/07	Dry	908.50	919.47	902.33	924.91	906.58	Dry	Dry	935.47	906.38	928.04	904.74	923.27	903.86	935.88	Dry	932.74	Dry

TABLE 1. WATER LEVELS FOR 80-ACRE WSR PIEZOMETERS

MEASURE DATE	PIEZOMETRIC ELEVATION IN FEET ABOVE MEAN SEA LEVEL																	
	RPZ-1A	RPZ-1B	RPZ-2A	RPZ-2B	RPZ-3A	RPZ-3B	RPZ-4A	RPZ-4B	RPZ-5A	RPZ-5B	RPZ-6A	RPZ-6B	RPZ-7A	RPZ-7B	RPZ-8A	RPZ-8B	RPZ-9A	RPZ-9B
10/20/07	Dry	908.52	919.49	902.48	924.93	906.66	Dry	Dry	935.50	906.39	928.04	904.74	923.27	904.01	935.94	Dry	932.75	Dry
10/20/07	Dry	908.53	919.51	902.50	924.89	906.72	Dry	Dry	935.49	906.40	928.05	904.88	923.29	904.02	935.90	Dry	932.75	Dry
10/21/07	Dry	908.53	919.45	902.39	924.86	906.64	Dry	Dry	935.46	906.40	928.03	904.80	923.28	903.88	935.85	Dry	932.73	Dry
10/21/07	Dry	908.50	919.40	902.14	924.85	906.45	Dry	Dry	935.43	906.39	928.02	904.64	923.25	903.62	935.80	Dry	932.71	Dry
10/21/07	Dry	908.48	919.43	902.13	924.87	906.39	Dry	Dry	935.45	906.38	928.03	904.47	923.25	903.64	935.85	Dry	932.70	Dry
10/21/07	Dry	908.44	919.40	901.95	924.84	906.26	Dry	Dry	935.43	906.37	928.01	904.45	923.24	903.46	935.79	Dry	932.68	Dry
10/22/07	Dry	908.41	919.40	901.85	924.85	906.15	Dry	Dry	935.43	906.35	928.02	904.27	923.24	903.39	935.79	Dry	932.67	Dry
10/22/07	Dry	908.39	919.38	901.74	924.86	906.04	Dry	Dry	935.43	906.32	928.01	904.20	923.23	903.32	935.78	Dry	932.66	Dry
10/22/07	Dry	908.37	919.42	901.84	924.91	906.08	Dry	Dry	935.46	906.31	928.02	904.17	923.23	903.48	935.84	Dry	932.67	Dry
10/22/07	Dry	908.36	919.45	901.88	924.87	906.13	Dry	Dry	935.45	906.30	928.03	904.34	923.24	903.55	935.84	Dry	932.67	Dry
10/23/07	Dry	908.35	919.42	901.88	924.88	906.12	Dry	Dry	935.45	906.28	928.02	904.34	923.24	903.56	935.84	Dry	932.67	Dry
10/23/07	Dry	908.33	919.41	901.83	924.88	906.10	Dry	Dry	935.43	906.27	928.02	904.34	923.23	903.54	935.82	Dry	932.66	Dry
10/23/07	Dry	908.34	919.45	902.00	924.91	906.20	Dry	Dry	935.47	906.26	928.03	904.39	923.24	903.74	935.88	Dry	932.68	Dry
10/23/07	Dry	908.34	919.45	902.01	924.87	906.24	Dry	Dry	935.46	906.26	928.03	904.54	923.25	903.73	935.85	Dry	932.68	Dry
10/24/07	Dry	908.34	919.42	901.97	924.87	906.22	Dry	Dry	935.45	906.25	928.02	904.50	923.25	903.72	935.84	Dry	932.68	Dry
10/24/07	Dry	908.33	919.42	901.92	924.88	906.19	Dry	Dry	935.43	906.24	928.02	904.50	923.24	903.67	935.83	Dry	932.67	Dry
10/24/07	Dry	908.35	919.44	902.07	924.90	906.27	Dry	Dry	935.46	906.24	928.03	904.51	923.24	903.82	935.88	Dry	932.68	Dry
10/24/07	Dry	908.36	919.45	902.11	924.88	906.33	Dry	Dry	935.46	906.24	928.03	904.64	923.26	903.84	935.85	Dry	932.68	Dry
10/25/07	Dry	908.38	919.44	902.12	924.88	906.35	Dry	Dry	935.46	906.24	928.02	904.64	923.26	903.85	935.85	Dry	932.68	Dry
10/25/07	Dry	908.38	919.44	902.12	924.88	906.35	Dry	Dry	935.45	906.24	928.02	904.66	923.26	903.84	935.84	Dry	932.67	Dry
10/25/07	Dry	908.41	919.46	902.27	924.89	906.45	Dry	Dry	935.48	906.24	928.03	904.70	923.27	903.99	935.89	Dry	932.68	Dry
10/25/07	Dry	908.43	919.47	902.30	924.87	906.51	Dry	Dry	935.47	906.25	928.03	904.82	923.28	903.99	935.86	Dry	932.69	Dry
10/26/07	Dry	908.44	919.44	902.27	924.87	906.50	Dry	Dry	935.46	906.26	928.02	904.79	923.28	903.96	935.85	Dry	932.68	Dry
10/26/07	Dry	908.44	919.43	902.19	924.85	906.44	Dry	Dry	935.43	906.26	928.01	904.77	923.28	903.85	935.81	Dry	932.66	Dry
10/26/07	Dry	908.45	919.42	902.24	924.87	906.46	Dry	Dry	935.45	906.26	928.02	904.69	923.26	903.90	935.85	Dry	932.66	Dry
10/26/07	Dry	908.45	919.41	902.17	924.83	906.42	Dry	Dry	935.43	906.26	928.01	904.73	923.26	903.82	935.81	Dry	932.65	Dry
10/27/07	Dry	908.44	919.38	902.09	924.84	906.35	Dry	Dry	935.42	906.26	928.01	904.62	923.25	903.74	935.79	Dry	932.64	Dry
10/27/07	Dry	908.42	919.37	901.98	924.83	906.26	Dry	Dry	935.41	906.25	928.00	904.55	923.23	903.62	935.77	Dry	932.63	Dry
10/27/07	Dry	908.41	919.40	902.04	924.86	906.27	Dry	Dry	935.44	906.25	928.01	904.49	923.23	903.70	935.80	Dry	932.63	Dry
10/27/07	Dry	908.41	919.40	902.01	924.84	906.27	Dry	Dry	935.42	906.25	928.01	904.56	923.23	903.66	935.79	Dry	932.62	Dry
10/28/07	Dry	908.40	919.38	901.98	924.84	906.23	Dry	Dry	935.42	906.24	928.00	904.50	923.23	903.65	935.79	Dry	932.62	Dry
10/28/07	Dry	908.38	919.37	901.91	924.83	906.18	Dry	Dry	935.41	906.23	928.00	904.48	923.23	903.58	935.77	Dry	932.60	Dry
10/28/07	Dry	908.37	919.39	901.99	924.86	906.22	Dry	Dry	935.44	906.23	928.01	904.45	923.23	903.69	935.80	Dry	932.61	Dry
10/28/07	Dry	908.38	919.40	902.01	924.85	906.24	Dry	Dry	935.43	906.23	928.01	904.55	923.23	903.69	935.80	Dry	932.61	Dry
10/29/07	Dry	908.37	919.39	901.99	924.84	906.23	Dry	Dry	935.42	906.23	928.00	904.53	923.23	903.70	935.79	Dry	932.61	Dry
10/29/07	Dry	908.37	919.38	901.94	924.84	906.20	Dry	Dry	935.41	906.22	928.00	904.53	923.23	903.64	935.78	Dry	932.60	Dry
10/29/07	Dry	908.38	919.40	902.07	924.87	906.27	Dry	Dry	935.44	906.22	928.01	904.53	923.23	903.79	935.81	Dry	932.61	Dry
10/29/07	Dry	908.40	919.42	902.12	924.85	906.33	Dry	Dry	935.44	906.22	928.01	904.67	923.25	903.83	935.81	Dry	932.61	Dry
10/30/07	Dry	908.41	919.40	902.12	924.84	906.34	Dry	Dry	935.44	906.23	928.01	904.67	923.25	903.83	935.80	Dry	932.61	Dry
10/30/07	Dry	908.40	919.39	902.07	924.83	906.32	Dry	Dry	935.42	906.22	927.99	904.66	923.24	903.77	935.78	Dry	932.60	Dry
10/30/07	Dry	908.42	919.39	902.15	924.84	906.34	Dry	Dry	935.44	906.23	928.00	904.63	923.24	903.85	935.80	Dry	932.60	Dry
10/30/07	Dry	908.42	919.39	902.12	924.82	906.35	Dry	Dry	935.42	906.23	928.00	904.69	923.25	903.80	935.78	Dry	932.60	Dry
10/31/07	Dry	908.42	919.36	902.06	924.82	906.30	Dry	Dry	935.41	906.23	927.99	904.62	923.24	903.74	935.77	Dry	932.59	Dry
10/31/07	Dry	908.40	919.35	901.97	924.81	906.24	Dry	Dry	935.40	906.23	927.99	904.58	923.22	903.65	935.74	Dry	932.57	Dry
10/31/07	Dry	908.40	919.37	902.05	924.84	906.26	Dry	Dry	935.42	906.23	928.00	904.52	923.23	903.73	935.78	Dry	932.58	Dry
10/31/07	Dry	908.40	919.38	902.04	924.82	906.27	Dry	Dry	935.41	906.23	927.99	904.61	923.23	903.71	935.76	Dry	932.58	Dry
11/1/07	Dry	908.40	919.37	902.04	924.83	906.27	Dry	Dry	935.42	906.23	927.99	904.58	923.23	903.73	935.77	Dry	932.57	Dry
11/1/07	Dry	908.39	919.37	902.03	924.82	906.26	Dry	Dry	935.41	906.23	927.99	904.60	923.23	903.70	935.75	Dry	932.57	Dry
11/1/07	Dry	908.41	919.39	902.14	924.84	906.33	Dry	Dry	935.43	906.23	928.00	904.60	923.23	903.83	935.79	Dry	932.57	Dry
11/1/07	Dry	908.42	919.39	902.14	924.82	906.36	Dry	Dry	935.42	906.24	928.00	904.71	923.24	903.81	935.77	Dry	932.57	Dry
11/2/07	Dry	908.42	919.37	902.12	924.81	906.35	Dry	Dry	935.42	906.24	927.99	904.66	923.24	903.79	935.76	Dry	932.57	Dry
11/2/07	Dry	908.41	919.35	902.05	924.80	906.29	Dry	Dry	935.40	906.24	927.99	904.64	923.23	903.71	935.73	Dry	932.56	Dry
11/2/07	Dry	908.42	919.37	902.11	924.83	906.32	Dry	Dry	935.42	906.24	927.99	904.59	923.22	903.78	935.76	Dry	932.56	Dry
11/2/07	Dry	908.42	919.36	902.08	924.80	906.31	Dry	Dry	935.40	906.24	927.98	904.65	923.23	903.73	935.73	Dry	932.55	Dry
11/3/07	Dry	908.41	919.34	902.03	924.80	906.27	Dry	Dry	935.40	906.24	927.98	904.58	923.22	903.68	935.72	Dry	932.55	Dry
11/3/07	Dry	908.39	919.34	901.95	924.80	906.20	Dry	Dry	935.39	906.24	927.98	904.54	923.22	903.60	935.69	Dry	932.53	Dry
11/3/07	Dry	908.39	919.36	902.04	924.82	906.24	Dry	Dry	935.42	906.24	927.99	904.50	923.22	903.70	935.74	Dry	932.54	Dry
11/3/07	Dry	908.39	919.36	902.02	924.80	906.25	Dry	Dry	935.40	906.24	927.98	904.59	923.23	903.68	935.72	Dry	932.54	Dry
11/4/07	Dry	908.38	919.34	902.01	924.80	906.23	Dry	Dry	935.40	906.24	927.98	904.54	923.22	903.67	935.71	Dry	932.53	Dry
11/4/07	Dry	908.37	919.34	901.95	924.80	906.19	Dry	Dry	935.39	906.23	927.98	904.53	923.22	903.62	935.68	Dry	932.52	Dry
11/4/07	Dry	908.38	919.36	902.06	924.82	906.25	Dry	Dry	935.42	906.23	927.98	904.53	923.22	903.75	935.74	Dry	932.53	Dry
11/4/07	Dry	908.38	919.36	902.06	924.80	906.28	Dry	Dry	935.41	906.24	927.98	904.63	923.23	903.74	935.72	Dry	932.53	Dry
11/5/07	Dry	908.38	919.35	902.05	924.80	906.27	Dry	Dry	935.40	906.24	927.98	904.60	923.23	903.73	935.71	Dry	932.52	Dry
11/5/07	Dry	908.37	919.33	901.99	924.80	906.23	Dry	Dry	935.39	906.23	927.97	904.58	923.22	903.66	935.68	Dry	932.52	Dry
11/5/07	Dry	908.38	919.36	902.11	924.82	906.29	Dry	Dry	935.42	906.24	927.98	904.57	923.22	903.79	935.73	Dry	932.52	Dry
11/5/07	Dry	908.39	919.36	902.11	924.79	906.32	Dry	Dry	935.41	906.24	927.98	904.68	923.23	903.77	935.71	Dry	932.52	Dry
11/6/07	Dry	908.40	919.34	902.09	924.79	906.31	Dry	Dry	935.40	906.24	927.97	904.64	923.23	903.76	935.70	Dry	932.52	Dry
11/6/07	Dry	908.39	919.34	902.03	924.78	906.27	Dry	Dry	935.38	906.24	927.97	904.63	923.22	903.68	935.67	Dry	932.51	Dry
11/6/07	Dry	908.40	919.35	902.12	924.80	906.31	Dry	Dry	935.41	906.25	927.98	904.59	923.22	903.78	935.71	Dry	932.51	Dry
11/6/07	Dry	908.40	919.34	902.06	924.78	906.29	Dry	Dry	935.39	906.25	927.97	904.66	923.22	903.71	935.67	Dry	932.50	Dry
11/7/07	Dry	908.39	919.32	902.01	924.78	906.24	Dry	Dry	935.39	906.25	927.97	904.57	923.21	903.66	935.65	Dry	932.50	Dry
11/7/07	Dry	908.37	919.31	901.92	924.78	906.17	Dry	Dry	935.37	906.24	927.96	904.53	923.21	903.57	935.62	Dry	932.48	Dry
11/7/07	Dry	908.37	919.33	902.03	924.80	906.21	Dry	Dry	935.40	906.25	927.97	904.50	923.21	903.69	935.68	Dry	932.49	Dry
11/7/07	Dry	908.37	919.34	902.01	924.78	906.23	Dry	Dry	935.39	906.25	927.97	904.60	923.22	903.67	935.66	Dry	932.49	Dry
11/8/07	Dry	908.37	919.32	902.01	924.78	906.21	Dry	Dry	935.39	906.25	927.96	904.56	923.21	903.67	935.65	Dry	932.48	Dry
11/8/07	Dry	908.36	919.32	901.96	924.78	906.18	Dry	Dry	935.37	906.24	927.96	904.56	923.21	903.62	935.63	Dry	932.47	Dry
11/8/07	Dry	908.37	919.34	902.07	924.80	906.25	Dry	Dry	935.40	906.25	927.97	904.55	923.21	903.75	935.68	Dry	932.48	Dry
11/8/07	Dry	908.38	919.35	902.07	924.77	906.27	Dry	Dry	935.39	906.25	927.97	904.66	923.22	903.73	935.65	Dry	932.48	Dry
11/9/07	Dry	908.38	919.33	902.05	924.77	906.26	Dry	Dry	935.39	906.25	927.96	904.62	923.22	903.71	935.64	Dry	932.47	Dry
11/9/07	Dry	908.37	919.32	902.01	924.78	906.22	Dry	Dry	935.38	906.25	927.96	904.60	923.22	903.67	935.62	Dry	932.46	Dry
11/9/07	Dry	908.38	919.33	902.10	924.79	906.28	Dry	Dry	935.40	906.26	927.97	904.59	923.21	903.77	935.66	Dry	932.47	Dry
11/9/07	Dry	908.39	919.34	902.09	924.77	906.27	Dry	Dry	935.39	906.26	927.97	904.68	923.22	903.75	935.64	Dry	932.47	Dry
11/10/07	Dry	908.39	919.31	902.07	924.78	906.28	Dry	Dry	935.38	906.26	927.96	904.64	923.22	903.73	935.63	Dry	932.46	Dry
11/10/07	Dry	908.38	919.31	902.02	924.76	906.25	Dry	Dry	935.37	906.26	927.96	904.64	923.22	903.66	935.60	Dry	932.45	Dry
11/10/07	Dry	908.39	919.33	902.12	924.79	906.31	Dry	Dry	935.40	906.27	927.97	904.61	923.22	903.79	935.65	Dry	932.46	Dry

TABLE 1. WATER LEVELS FOR 80-ACRE WSR PIEZOMETERS

MEASURE DATE	PIEZOMETRIC ELEVATION IN FEET ABOVE MEAN SEA LEVEL																	
	RPZ-1A	RPZ-1B	RPZ-2A	RPZ-2B	RPZ-3A	RPZ-3B	RPZ-4A	RPZ-4B	RPZ-5A	RPZ-5B	RPZ-6A	RPZ-6B	RPZ-7A	RPZ-7B	RPZ-8A	RPZ-8B	RPZ-9A	RPZ-9B
11/10/07	Dry	908.40	919.33	902.10	924.76	906.32	Dry	Dry	935.38	906.27	927.96	904.70	923.22	903.74	935.63	Dry	932.45	Dry
11/11/07	Dry	908.40	919.31	902.07	924.77	906.29	Dry	Dry	935.38	906.28	927.95	904.65	923.21	903.71	935.61	Dry	932.45	Dry
11/11/07	Dry	908.39	919.30	902.02	924.76	906.26	Dry	Dry	935.37	906.27	927.95	904.64	923.21	903.66	935.59	Dry	932.44	Dry
11/11/07	Dry	908.40	919.32	902.11	924.78	906.31	Dry	Dry	935.39	906.28	927.96	904.60	923.21	903.76	935.63	Dry	932.45	Dry
11/11/07	Dry	908.40	919.32	902.08	924.75	906.31	Dry	Dry	935.38	906.29	927.96	904.69	923.22	903.72	935.60	Dry	932.44	Dry
11/12/07	Dry	908.39	919.28	902.02	924.75	906.26	Dry	Dry	935.37	906.29	927.95	904.61	923.21	903.65	935.58	Dry	932.43	Dry
11/12/07	Dry	908.37	919.28	901.92	924.74	906.18	Dry	Dry	935.36	906.28	927.94	904.54	923.20	903.54	935.54	Dry	932.42	Dry
11/12/07	Dry	908.36	919.29	901.94	924.76	906.17	Dry	Dry	935.37	906.28	927.95	904.47	923.21	903.59	935.57	Dry	932.42	Dry
11/12/07	Dry	908.35	919.28	901.89	924.74	906.14	Dry	Dry	935.36	906.28	927.94	904.51	923.20	903.55	935.55	Dry	932.42	Dry
11/13/07	Dry	908.34	919.27	901.86	924.74	906.10	Dry	Dry	935.36	906.27	927.94	904.45	923.20	903.53	935.54	Dry	932.41	Dry
11/13/07	Dry	908.33	919.27	901.81	924.75	906.07	Dry	Dry	935.35	906.26	927.94	904.44	923.20	903.49	935.53	Dry	932.40	Dry
11/13/07	Dry	908.33	919.30	901.92	924.77	906.12	Dry	Dry	935.38	906.26	927.95	904.43	923.20	903.63	935.58	Dry	932.41	Dry
11/13/07	Dry	908.33	919.31	901.92	924.75	906.15	Dry	Dry	935.37	906.26	927.95	904.55	923.21	903.63	935.57	Dry	932.41	Dry
11/14/07	Dry	908.33	919.30	901.92	924.75	906.15	Dry	Dry	935.37	906.26	927.95	904.53	923.21	903.63	935.56	Dry	932.40	Dry
11/14/07	Dry	908.32	919.28	901.88	924.74	906.13	Dry	Dry	935.35	906.26	927.94	904.54	923.20	903.59	935.53	Dry	932.40	Dry
11/14/07	Dry	908.33	919.30	901.97	924.76	906.18	Dry	Dry	935.37	906.26	927.95	904.52	923.20	903.69	935.58	Dry	932.40	Dry
11/14/07	Dry	908.33	919.29	901.95	924.74	906.19	Dry	Dry	935.36	906.26	927.94	904.60	923.21	903.66	935.55	Dry	932.40	Dry
11/15/07	Dry	908.33	919.28	901.93	924.74	906.18	Dry	Dry	935.36	906.26	927.94	904.56	923.20	903.66	935.54	Dry	932.39	Dry
11/15/07	Dry	908.32	919.29	901.87	924.73	906.13	Dry	Dry	935.34	906.26	927.95	904.56	923.21	903.55	935.50	Dry	932.38	Dry
11/15/07	Dry	908.31	919.28	901.93	924.75	906.16	Dry	Dry	935.37	906.26	927.94	904.51	923.20	903.64	935.61	Dry	932.38	Dry
11/15/07	Dry	908.31	919.28	901.89	924.73	906.14	Dry	Dry	935.35	906.26	927.92	904.55	923.20	903.59	935.57	Dry	932.38	Dry
11/16/07	Dry	908.31	919.28	901.89	924.74	906.14	Dry	Dry	935.36	906.26	927.92	904.51	923.20	903.62	935.59	Dry	932.38	Dry
11/16/07	Dry	908.30	919.27	901.86	924.73	906.12	Dry	Dry	935.35	906.26	927.92	904.53	923.20	903.58	935.57	Dry	932.37	Dry
11/16/07	Dry	908.31	919.29	901.95	924.75	906.17	Dry	Dry	935.37	906.26	927.93	904.53	923.20	903.67	935.61	Dry	932.37	Dry
11/16/07	Dry	908.31	919.29	901.94	924.72	906.19	Dry	Dry	935.36	906.26	927.92	904.62	923.21	903.65	935.59	Dry	932.37	Dry
11/17/07	Dry	908.31	919.25	901.89	924.73	906.15	Dry	Dry	935.35	906.26	927.91	904.54	923.20	903.61	935.56	Dry	932.36	Dry
11/17/07	Dry	908.30	919.25	901.81	924.72	906.09	Dry	Dry	935.34	906.26	927.91	904.51	923.19	903.53	935.54	Dry	932.35	Dry
11/17/07	Dry	908.30	919.27	901.91	924.75	906.14	Dry	Dry	935.36	906.26	927.92	904.48	923.20	903.64	935.59	Dry	932.36	Dry
11/17/07	Dry	908.30	919.29	901.90	924.72	906.15	Dry	Dry	935.35	906.26	927.92	904.58	923.20	903.62	935.57	Dry	932.36	Dry
11/18/07	Dry	908.30	919.25	901.86	924.72	906.13	Dry	Dry	935.34	906.26	927.90	904.53	923.20	903.59	935.55	Dry	932.35	Dry
11/18/07	Dry	908.28	919.24	901.79	924.71	906.07	Dry	Dry	935.33	906.25	927.90	904.50	923.19	903.51	935.52	Dry	932.34	Dry
11/18/07	Dry	908.29	919.27	901.89	924.74	906.12	Dry	Dry	935.36	906.25	927.91	904.47	923.19	903.63	935.58	Dry	932.34	Dry
11/18/07	Dry	908.29	919.27	901.87	924.72	906.13	Dry	Dry	935.35	906.26	927.91	904.56	923.20	903.61	935.55	Dry	932.34	Dry
11/19/07	Dry	908.28	919.26	901.87	924.72	906.12	Dry	Dry	935.34	906.26	927.90	904.52	923.19	903.60	935.54	Dry	932.34	Dry
11/19/07	Dry	908.27	919.24	901.80	924.71	906.07	Dry	Dry	935.33	906.25	927.90	904.51	923.19	903.53	935.51	Dry	932.33	Dry
11/19/07	Dry	908.28	919.27	901.91	924.73	906.12	Dry	Dry	935.36	906.25	927.91	904.48	923.19	903.65	935.57	Dry	932.33	Dry
11/19/07	Dry	908.29	919.28	901.92	924.72	906.16	Dry	Dry	935.35	906.26	927.91	904.59	923.20	903.65	935.56	Dry	932.33	Dry
11/20/07	Dry	908.29	919.26	901.92	924.72	906.16	Dry	Dry	935.35	906.26	927.90	904.59	923.20	903.65	935.55	Dry	932.33	Dry
11/20/07	Dry	908.28	919.25	901.88	924.71	906.14	Dry	Dry	935.34	906.26	927.90	904.58	923.20	903.61	935.53	Dry	932.32	Dry
11/20/07	Dry	908.29	919.26	901.96	924.72	906.18	Dry	Dry	935.35	906.26	927.91	904.55	923.19	903.70	935.56	Dry	932.33	Dry
11/20/07	Dry	908.30	919.26	901.94	924.70	906.19	Dry	Dry	935.34	906.27	927.90	904.63	923.20	903.66	935.54	Dry	932.32	Dry
11/21/07	Dry	908.29	919.23	901.89	924.71	906.14	Dry	Dry	935.33	906.27	927.89	904.56	923.19	903.60	935.51	Dry	932.32	Dry
11/21/07	Dry	908.28	919.23	901.79	924.69	906.08	Dry	Dry	935.32	906.27	927.89	904.53	923.19	903.50	935.48	Dry	932.31	Dry
11/21/07	Dry	908.28	919.24	901.85	924.71	906.09	Dry	Dry	935.34	906.27	927.90	904.45	923.19	903.58	935.52	Dry	932.31	Dry
11/21/07	Dry	908.27	919.24	901.81	924.70	906.08	Dry	Dry	935.33	906.26	927.89	904.51	923.19	903.55	935.50	Dry	932.31	Dry
11/22/07	Dry	908.27	919.23	901.79	924.70	906.05	Dry	Dry	935.33	906.26	927.89	904.47	923.19	903.52	935.49	Dry	932.30	Dry
11/22/07	Dry	908.26	919.23	901.76	924.70	906.03	Dry	Dry	935.32	906.26	927.89	904.47	923.19	903.50	935.47	Dry	932.29	Dry
11/22/07	Dry	908.27	919.25	901.88	924.73	906.10	Dry	Dry	935.35	906.26	927.90	904.47	923.19	903.64	935.53	Dry	932.30	Dry
11/22/07	Dry	908.27	919.26	901.88	924.70	906.13	Dry	Dry	935.34	906.26	927.90	904.59	923.20	903.63	935.51	Dry	932.29	Dry
11/23/07	Dry	908.27	919.24	901.88	924.71	906.12	Dry	Dry	935.34	906.27	927.89	904.56	923.20	903.63	935.50	Dry	932.29	Dry
11/23/07	Dry	908.27	919.24	901.87	924.70	906.13	Dry	Dry	935.33	906.27	927.89	904.57	923.20	903.62	935.49	Dry	932.29	Dry
11/23/07	Dry	908.29	919.26	901.99	924.71	906.19	Dry	Dry	935.35	906.27	927.90	904.59	923.20	903.73	935.53	Dry	932.29	Dry
11/23/07	Dry	908.29	919.24	901.94	924.70	906.19	Dry	Dry	935.33	906.28	927.89	904.66	923.20	903.67	935.50	Dry	932.29	Dry
11/24/07	Dry	908.29	919.23	901.90	924.69	906.16	Dry	Dry	935.32	906.28	927.89	904.61	923.20	903.62	935.48	Dry	932.28	Dry
11/24/07	Dry	908.28	919.21	901.83	924.68	906.06	Dry	Dry	935.31	906.28	927.88	904.55	923.18	903.54	935.45	Dry	932.27	Dry
11/24/07	Dry	908.28	919.23	901.88	924.70	906.10	Dry	Dry	935.33	906.28	927.89	904.50	923.18	903.60	935.48	Dry	932.27	Dry
11/24/07	Dry	908.27	919.21	901.81	924.67	906.08	Dry	Dry	935.31	906.28	927.88	904.54	923.18	903.52	935.44	Dry	932.27	Dry
11/25/07	Dry	908.26	919.19	901.73	924.68	906.01	Dry	Dry	935.31	906.28	927.88	904.45	923.18	903.45	935.42	Dry	932.26	Dry
11/25/07	Dry	908.24	919.19	901.65	924.66	905.93	Dry	Dry	935.30	906.27	927.87	904.39	923.18	903.37	935.39	Dry	932.25	Dry
11/25/07	Dry	908.23	919.21	901.71	924.69	905.95	Dry	Dry	935.32	906.27	927.88	904.33	923.18	903.47	935.44	Dry	932.25	Dry
11/25/07	Dry	908.22	919.21	901.69	924.67	905.95	Dry	Dry	935.32	906.26	927.88	904.41	923.18	903.45	935.43	Dry	932.25	Dry
11/26/07	Dry	908.21	919.19	901.63	924.67	905.90	Dry	Dry	935.30	906.26	927.87	904.36	923.17	903.41	935.40	Dry	932.24	Dry
11/26/07	Dry	908.20	919.19	901.58	924.66	905.85	Dry	Dry	935.30	906.25	927.87	904.34	923.17	903.36	935.38	Dry	932.23	Dry
11/26/07	Dry	908.19	919.19	901.61	924.69	905.85	Dry	Dry	935.31	906.24	927.87	904.28	923.17	903.42	935.41	Dry	932.23	Dry
11/26/07	Dry	908.18	919.20	901.58	924.67	905.84	Dry	Dry	935.30	906.23	927.87	904.34	923.17	903.40	935.39	Dry	932.23	Dry
11/27/07	Dry	908.17	919.19	901.59	924.72	905.84	Dry	Dry	935.31	906.23	927.87	904.31	923.17	903.43	935.41	Dry	932.22	Dry
11/27/07	Dry	908.16	919.21	901.59	924.69	905.85	Dry	Dry	935.30	906.22	927.87	904.39	923.18	903.44	935.40	Dry	932.22	Dry
11/27/07	Dry	904.81	919.20	898.39	924.18	905.77	Dry	Dry	935.32	906.22	927.87	901.87	923.09	903.60	935.44	Dry	932.22	Dry
11/27/07	Dry	904.86	919.28	901.67	924.55	904.10	Dry	Dry	935.31	906.22	927.87	904.42	923.10	903.56	935.41	Dry	932.22	Dry
11/28/07	Dry	904.90	919.25	901.67	924.56	905.12	Dry	Dry	935.30	906.21	927.86	904.39	923.09	903.55	935.40	Dry	932.21	Dry
11/28/07	Dry	903.28	919.23	901.58	924.54	905.36	Dry	Dry	935.29	906.21	927.85	904.39	923.08	903.44	935.35	Dry	932.21	Dry
11/28/07	Dry	903.28	919.15	901.62	924.73	902.97	Dry	Dry	935.31	906.20	927.87	903.77	923.09	903.46	935.40	Dry	932.21	Dry
11/28/07	Dry	903.28	919.23	901.61	924.72	904.66	Dry	Dry	935.30	906.20	927.87	904.34	923.09	903.44	935.38	Dry	932.20	Dry
11/29/07	Dry	903.33	919.22	901.62	924.73	905.11	Dry	Dry	935.30	906.20	927.87	904.34	923.09	903.45	935.38	Dry	932.20	Dry
11/29/07	Dry	903.39	919.22	901.60	924.72	905.30	Dry	Dry	935.29	906.23	927.87	904.40	923.09	903.43	935.37	Dry	932.35	Dry
11/29/07	Dry	903.43	919.23	901.70	924.73	905.45	Dry	Dry	935.30	906.23	927.87	904.40	923.09	903.54	933.68	Dry	932.35	Dry
11/29/07	Dry	903.47	919.24	901.73	924.73	905.56	Dry	Dry	935.31	906.23	927.87	904.49	923.10	903.56	933.68	Dry	932.35	Dry
11/30/07	Dry	903.51	919.25	901.75	924.74	905.64	Dry	Dry	935.31	906.23	927.88	904.53	923.10	903.59	933.68	Dry	932.35	Dry
11/30/07	Dry	903.54	919.25	901.79	924.74	905.71	Dry	Dry	933.06	906.24	927.87	904.58	923.11	903.62	933.68	Dry	932.35	Dry
11/30/07	Dry	903.57	919.28	901.94	924.77	905.83	Dry	Dry	935.36	906.25	927.88	904.64	923.12	903.76	933.68	Dry	932.35	Dry
11/30/07	Dry	903.60	919.31	902.12	924.75	906.01	Dry	Dry	935.39	906.26	927.89	904.82	923.14	903.92	933.68	Dry	932.36	Dry
12/1/07	Dry	903.63	919.31	902.11	924.72	906.07	Dry	Dry	935.35	906.28	927.89	904.92	923.15	903.86	933.68	Dry	932.36	Dry
12/1/07	Dry	903.66	919.26	902.00	924.68	906.00	Dry	Dry	935.31	906.29	927.86	904.83	923.14	903.71	933.68	Dry	932.36	Dry
12/1/07	Dry	903.70	919.22	901.92	924.66	905.93	Dry	Dry	935.30	906.30	927.86	904.70	923.13	903.61	933.68	Dry	932.35	Dry
12/1/07	Dry	903.73	919.18	901.70	924.61	905.75	Dry	Dry	935.27	906.29	927.85	904.56	923.11	903.36	933.68	Dry	932.34	Dry

TABLE 1. WATER LEVELS FOR 80-ACRE WSR PIEZOMETERS

MEASURE DATE	PIEZOMETRIC ELEVATION IN FEET ABOVE MEAN SEA LEVEL																	
	RPZ-1A	RPZ-1B	RPZ-2A	RPZ-2B	RPZ-3A	RPZ-3B	RPZ-4A	RPZ-4B	RPZ-5A	RPZ-5B	RPZ-6A	RPZ-6B	RPZ-7A	RPZ-7B	RPZ-8A	RPZ-8B	RPZ-9A	RPZ-9B
12/2/07	Dry	903.77	919.14	901.53	924.63	905.57	Dry	Dry	935.27	906.28	927.84	904.31	923.07	903.19	933.68	Dry	932.33	Dry
12/2/07	Dry	903.80	919.15	901.41	924.62	905.44	Dry	Dry	935.27	906.26	927.83	904.19	923.07	903.09	933.80	Dry	932.32	Dry
12/2/07	Dry	903.83	919.16	901.42	924.69	905.38	Dry	Dry	935.29	906.25	927.84	904.07	923.07	903.12	934.28	Dry	932.32	Dry
12/2/07	Dry	903.86	919.16	901.39	924.67	905.35	Dry	Dry	935.27	906.24	927.83	904.10	923.07	903.11	934.59	Dry	932.31	Dry
12/3/07	Dry	903.89	919.16	901.38	924.69	905.31	Dry	Dry	935.28	906.23	927.84	904.05	923.07	903.13	934.76	Dry	932.31	Dry
12/3/07	Dry	903.92	919.18	901.38	924.68	905.30	Dry	Dry	935.27	906.22	927.84	904.10	923.07	903.15	934.88	Dry	932.30	Dry
12/3/07	Dry	903.94	919.19	901.51	924.72	905.37	Dry	Dry	935.31	906.23	927.85	904.10	923.07	903.31	935.00	Dry	932.30	Dry
12/3/07	Dry	903.97	919.20	901.54	924.70	905.41	Dry	Dry	935.30	906.23	927.85	904.24	923.08	903.34	935.05	Dry	932.30	Dry
12/4/07	Dry	903.99	919.19	901.60	924.71	905.44	Dry	Dry	935.31	906.23	927.84	904.25	923.08	903.39	935.08	Dry	932.30	Dry
12/4/07	Dry	904.01	919.21	901.64	924.71	905.48	Dry	Dry	935.30	906.22	927.85	904.33	923.08	903.42	935.11	Dry	932.29	Dry
12/4/07	Dry	904.04	919.22	901.82	924.74	905.59	Dry	Dry	935.34	906.22	927.85	904.38	923.09	903.59	935.18	Dry	932.29	Dry
12/4/07	Dry	904.06	919.25	901.89	924.71	905.68	Dry	Dry	935.33	906.22	927.86	904.55	923.11	903.62	935.21	Dry	932.30	Dry
12/5/07	Dry	904.09	919.24	901.94	924.72	905.72	Dry	Dry	935.33	906.22	927.86	904.58	923.12	903.64	935.21	Dry	932.30	Dry
12/5/07	Dry	904.11	919.25	901.97	924.70	905.74	Dry	Dry	935.32	906.22	927.86	904.63	923.12	903.63	935.20	Dry	932.30	Dry
12/5/07	Dry	904.14	919.24	902.07	924.72	905.82	Dry	Dry	935.36	906.22	927.85	904.60	923.12	903.75	935.24	Dry	932.30	Dry
12/5/07	Dry	904.17	919.25	902.05	924.69	905.84	Dry	Dry	935.33	906.23	927.85	904.71	923.13	903.69	935.21	Dry	932.30	Dry
12/6/07	Dry	904.19	919.23	902.03	924.69	905.82	Dry	Dry	935.32	906.24	927.84	904.66	923.13	903.65	935.19	Dry	932.30	Dry
12/6/07	Dry	904.22	919.22	901.97	924.66	905.78	Dry	Dry	935.30	906.24	927.84	904.64	923.13	903.57	935.15	Dry	932.30	Dry
12/6/07	Dry	904.25	919.22	902.03	924.70	905.80	Dry	Dry	935.32	906.25	927.85	904.57	923.12	903.63	935.16	Dry	932.30	Dry
12/6/07	Dry	904.27	919.22	901.99	924.68	905.78	Dry	Dry	935.29	906.25	927.84	904.64	923.12	903.56	935.14	Dry	932.30	Dry
12/7/07	Dry	904.30	919.20	901.96	924.68	905.77	Dry	Dry	935.29	906.25	927.84	904.58	923.11	903.55	935.12	Dry	932.29	Dry
12/7/07	Dry	904.32	919.22	901.97	924.69	905.77	Dry	Dry	935.29	906.26	927.84	904.60	923.11	903.56	935.13	Dry	932.29	Dry
12/7/07	Dry	904.35	919.22	902.04	924.68	905.82	Dry	Dry	935.30	906.26	927.84	904.61	923.11	903.63	935.17	Dry	932.29	Dry
12/7/07	Dry	904.38	919.20	901.99	924.68	905.81	Dry	Dry	935.29	906.27	927.84	904.62	923.11	903.58	935.14	Dry	932.29	Dry
12/8/07	Dry	904.40	919.20	901.99	924.69	905.81	Dry	Dry	935.29	906.27	927.83	904.61	923.11	903.58	935.14	Dry	932.29	Dry
12/8/07	Dry	904.43	919.17	901.92	924.65	905.76	Dry	Dry	935.27	906.27	927.83	904.59	923.10	903.50	935.10	Dry	932.28	Dry
12/8/07	Dry	904.45	919.17	901.91	924.67	905.74	Dry	Dry	935.28	906.28	927.83	904.51	923.09	903.50	935.09	Dry	932.28	Dry
12/8/07	Dry	904.48	919.16	901.84	924.66	905.71	Dry	Dry	935.27	906.28	927.82	904.52	923.09	903.44	935.07	Dry	932.27	Dry
12/9/07	Dry	904.51	919.16	901.81	924.67	905.68	Dry	Dry	935.27	906.28	927.83	904.46	923.08	903.42	935.06	Dry	932.27	Dry
12/9/07	Dry	904.53	919.16	901.77	924.67	905.65	Dry	Dry	935.27	906.27	927.82	904.46	923.07	903.39	935.05	Dry	932.26	Dry
12/9/07	Dry	904.55	919.18	901.84	924.68	905.69	Dry	Dry	935.29	906.28	927.83	904.46	923.07	903.47	935.10	Dry	932.26	Dry
12/9/07	Dry	904.58	919.18	901.83	924.67	905.71	Dry	Dry	935.27	906.28	927.83	904.52	923.08	903.46	935.10	Dry	932.26	Dry
12/10/07	Dry	904.60	919.19	901.88	924.70	905.75	Dry	Dry	935.29	906.28	927.83	904.54	923.08	903.54	935.14	Dry	932.26	Dry
12/10/07	Dry	904.62	919.20	901.90	924.68	905.79	Dry	Dry	935.28	906.28	927.83	904.62	923.09	903.55	935.15	Dry	932.26	Dry
12/10/07	Dry	904.64	919.21	902.01	924.69	905.86	Dry	Dry	935.31	906.29	927.84	904.64	923.09	903.65	935.19	Dry	932.26	Dry
12/10/07	Dry	904.67	919.20	901.95	924.66	905.86	Dry	Dry	935.28	906.30	927.83	904.72	923.10	903.59	935.15	Dry	932.26	Dry
12/11/07	Dry	904.69	919.16	901.85	924.64	905.79	Dry	Dry	935.26	906.30	927.82	904.62	923.09	903.48	935.08	Dry	932.26	Dry
12/11/07	Dry	904.71	919.14	901.70	924.61	905.67	Dry	Dry	935.24	906.30	927.81	904.52	923.07	903.32	935.01	Dry	932.25	Dry
12/11/07	Dry	904.73	919.13	901.62	924.63	905.58	Dry	Dry	935.24	906.30	927.81	904.36	923.06	903.26	934.98	Dry	932.24	Dry
12/11/07	Dry	904.75	919.11	901.48	924.62	905.48	Dry	Dry	935.24	906.29	927.81	904.29	923.06	903.16	934.95	Dry	932.24	Dry
12/12/07	Dry	904.77	919.12	901.43	924.64	905.41	Dry	Dry	935.25	906.28	927.81	904.20	923.06	903.14	934.94	Dry	932.23	Dry
12/12/07	Dry	904.79	919.11	901.37	924.63	905.36	Dry	Dry	935.23	906.26	927.80	904.19	923.05	903.11	934.93	Dry	932.22	Dry
12/12/07	Dry	904.81	919.13	901.44	924.67	905.38	Dry	Dry	935.27	906.26	927.81	904.15	923.06	903.23	934.98	Dry	932.22	Dry
12/12/07	Dry	904.83	919.15	901.46	924.66	905.42	Dry	Dry	935.26	906.25	927.81	904.26	923.06	903.27	935.01	Dry	932.22	Dry
12/13/07	Dry	904.84	919.15	901.52	924.68	905.47	Dry	Dry	935.27	906.25	927.82	904.29	923.06	903.34	935.05	Dry	932.22	Dry
12/13/07	Dry	904.86	919.16	901.55	924.66	905.50	Dry	Dry	935.27	906.24	927.82	904.38	923.07	903.38	935.07	Dry	932.22	Dry
12/13/07	Dry	904.88	919.17	901.66	924.67	905.59	Dry	Dry	935.29	906.24	927.82	904.41	923.07	903.50	935.13	Dry	932.22	Dry
12/13/07	Dry	904.90	919.17	901.64	924.65	905.61	Dry	Dry	935.27	906.24	927.82	904.50	923.08	903.47	935.12	Dry	932.22	Dry
12/14/07	Dry	904.92	919.14	901.59	924.64	905.58	Dry	Dry	935.26	906.24	927.81	904.46	923.08	903.41	935.07	Dry	932.22	Dry
12/14/07	Dry	904.93	919.13	901.51	924.62	905.52	Dry	Dry	935.23	906.24	927.80	904.42	923.07	903.33	935.02	Dry	932.21	Dry
12/14/07	Dry	904.95	919.12	901.51	924.64	905.49	Dry	Dry	935.25	906.24	927.81	904.32	923.06	903.34	935.01	Dry	932.21	Dry
12/14/07	Dry	904.97	919.12	901.43	924.61	905.45	Dry	Dry	935.23	906.23	927.80	904.34	923.05	903.27	934.98	Dry	932.20	Dry
12/15/07	Dry	904.98	919.09	901.34	924.62	905.37	Dry	Dry	935.23	906.23	927.80	904.24	923.05	903.19	934.94	Dry	932.20	Dry
12/15/07	Dry	905.00	919.10	901.27	924.62	905.30	Dry	Dry	935.22	906.23	927.79	904.19	923.05	903.14	934.92	Dry	932.19	Dry
12/15/07	Dry	905.01	919.12	901.35	924.66	905.34	Dry	Dry	935.26	906.23	927.81	904.16	923.05	903.27	934.97	Dry	932.19	Dry
12/15/07	Dry	905.03	919.14	901.37	924.64	905.38	Dry	Dry	935.25	906.23	927.81	904.28	923.06	903.30	934.99	Dry	932.19	Dry
12/16/07	Dry	905.04	919.13	901.43	924.65	905.42	Dry	Dry	935.27	906.23	927.81	904.30	923.06	903.36	935.01	Dry	932.19	Dry
12/16/07	Dry	905.05	919.14	901.43	924.64	905.43	Dry	Dry	935.25	906.22	927.80	904.36	923.06	903.35	935.01	Dry	932.18	Dry
12/16/07	Dry	905.07	919.15	901.55	924.67	905.51	Dry	Dry	935.29	906.23	927.81	904.37	923.07	903.50	935.06	Dry	932.18	Dry
12/16/07	Dry	905.09	919.16	901.57	924.63	905.56	Dry	Dry	935.27	906.23	927.81	904.51	923.08	903.49	935.08	Dry	932.18	Dry
12/17/07	Dry	905.10	919.14	901.55	924.64	905.55	Dry	Dry	935.26	906.23	927.80	904.48	923.08	903.47	935.05	Dry	932.18	Dry
12/17/07	Dry	905.12	919.13	901.50	924.62	905.52	Dry	Dry	935.23	906.22	927.79	904.49	923.07	903.39	935.01	Dry	932.18	Dry
12/17/07	Dry	905.14	919.13	901.55	924.64	905.53	Dry	Dry	935.26	906.23	927.81	904.41	923.07	903.45	935.01	Dry	932.18	Dry
12/17/07	Dry	905.15	919.11	901.48	924.61	905.50	Dry	Dry	935.23	906.23	927.79	904.45	923.06	903.37	934.98	Dry	932.17	Dry
12/18/07	Dry	905.17	919.09	901.43	924.62	905.46	Dry	Dry	935.23	906.23	927.79	904.36	923.05	903.32	934.95	Dry	932.17	Dry
12/18/07	Dry	905.18	919.09	901.37	924.61	905.41	Dry	Dry	935.22	906.22	927.79	904.34	923.05	903.26	934.93	Dry	932.16	Dry
12/18/07	Dry	905.20	919.11	901.44	924.64	905.44	Dry	Dry	935.25	906.23	927.80	904.30	923.05	903.36	934.96	Dry	932.16	Dry
12/18/07	Dry	905.21	919.12	901.45	924.62	905.46	Dry	Dry	935.24	906.23	927.80	904.39	923.05	903.36	934.97	Dry	932.16	Dry
12/19/07	Dry	905.23	919.11	901.46	924.63	905.46	Dry	Dry	935.24	906.23	927.79	904.38	923.05	903.36	934.97	Dry	932.16	Dry
12/19/07	Dry	905.24	919.09	901.39	924.60	905.43	Dry	Dry	935.22	906.22	927.78	904.38	923.05	903.29	934.93	Dry	932.15	Dry
12/19/07	Dry	905.25	919.09	901.41	924.63	905.42	Dry	Dry	935.24	906.22	927.79	904.30	923.04	903.32	934.93	Dry	932.15	Dry
12/19/07	Dry	905.27	919.10	901.36	924.60	905.40	Dry	Dry	935.22	906.23	927.79	904.36	923.05	903.28	934.92	Dry	932.15	Dry
12/20/07	Dry	905.29	919.08	901.36	924.63	905.38	Dry	Dry	935.23	906.23	927.78	904.28	923.04	903.28	934.91	Dry	932.15	Dry
12/20/07	Dry	905.30	919.11	901.38	924.62	905.40	Dry	Dry	935.23	906.22	927.79	904.34	923.04	903.31	934.93	Dry	932.14	Dry
12/20/07	Dry	905.32	919.11	901.51	924.66	905.49	Dry	Dry	935.26	906.22	927.79	904.35	923.05	903.45	934.98	Dry	932.14	Dry
12/20/07	Dry	905.33	919.16	901.61	924.64	905.59	Dry	Dry	935.26	906.22	927.81	904.53	923.07	903.53	935.03	Dry	932.14	Dry
12/21/07	Dry	905.35	919.15	901.67	924.64	905.66	Dry	Dry	935.27	906.22	927.80	904.58	923.08	903.57	935.04	Dry	932.14	Dry
12/21/07	Dry	905.37	919.14	901.63	924.61	905.65	Dry	Dry	935.24	906.23	927.80	904.63	923.08	903.50	935.01	Dry	932.14	Dry
12/21/07	Dry	905.38	919.12	901.60	924.60	905.62	Dry	Dry	935.24	906.23	927.79	904.54	923.08	903.47	934.98	Dry	932.14	Dry
12/21/07	Dry	905.40	919.08	901.42	924.57	905.50	Dry	Dry	935.20	906.23	927.78	904.48	923.06	903.28	934.89	Dry	932.13	Dry
12/22/07	Dry	905.41	919.06	901.26	924.58	905.35	Dry	Dry	935.20	906.23	927.77	904.28	923.04	903.14	934.79	Dry	932.13	Dry
12/22/07	Dry	905.42	919.04	901.10	924.56	905.21	Dry	Dry	935.19	906.23	927.76	904.16	923.03	903.01	934.72	Dry	932.12	Dry
12/22/07	Dry	905.44	919.05	901.12	924.61	905.17	Dry	Dry	935.22	906.23	927.77	904.03	923.03	903.07	934.70	Dry	932.12	Dry
12/22/07	Dry	905.45	919.07	901.12	924.60	905.18	Dry	Dry	935.21	906.23	927.78	904.11	923.03	903.11	934.74	Dry	932.12	Dry
12/23/07	Dry	905.46	919.06	901.13	924.62	905.18	Dry	Dry	935.21	906.23	927.77	904.10	923.03	903.15	934.75	Dry	932.11	Dry

TABLE 1. WATER LEVELS FOR 80-ACRE WSR PIEZOMETERS

MEASURE DATE	PIEZOMETRIC ELEVATION IN FEET ABOVE MEAN SEA LEVEL																	
	RPZ-1A	RPZ-1B	RPZ-2A	RPZ-2B	RPZ-3A	RPZ-3B	RPZ-4A	RPZ-4B	RPZ-5A	RPZ-5B	RPZ-6A	RPZ-6B	RPZ-7A	RPZ-7B	RPZ-8A	RPZ-8B	RPZ-9A	RPZ-9B
12/23/07	Dry	905.47	919.07	901.14	924.61	905.19	Dry	Dry	935.20	906.22	927.77	904.16	923.03	903.17	934.78	Dry	932.11	Dry
12/23/07	Dry	905.49	919.09	901.26	924.62	905.27	Dry	Dry	935.24	906.23	927.78	904.18	923.04	903.32	934.85	Dry	932.11	Dry
12/23/07	Dry	905.50	919.09	901.25	924.60	905.30	Dry	Dry	935.22	906.23	927.78	904.31	923.05	903.30	934.88	Dry	932.11	Dry
12/24/07	Dry	905.51	919.07	901.27	924.61	905.31	Dry	Dry	935.23	906.23	927.77	904.28	923.04	903.31	934.88	Dry	932.10	Dry
12/24/07	Dry	905.52	919.08	901.27	924.60	905.32	Dry	Dry	935.21	906.22	927.77	904.32	923.04	903.30	934.88	Dry	932.10	Dry
12/24/07	Dry	905.54	919.10	901.42	924.65	905.41	Dry	Dry	935.26	906.23	927.78	904.33	923.05	903.46	934.93	Dry	932.10	Dry
12/24/07	Dry	905.56	919.13	901.51	924.62	905.52	Dry	Dry	935.25	906.23	927.79	904.52	923.07	903.53	935.04	Dry	932.10	Dry
12/25/07	Dry	905.57	919.12	901.49	924.60	905.53	Dry	Dry	935.24	906.23	927.78	904.54	923.07	903.49	935.03	Dry	932.10	Dry
12/25/07	Dry	905.58	919.08	901.36	924.58	905.45	Dry	Dry	935.20	906.22	927.76	904.49	923.07	903.33	934.93	Dry	932.10	Dry
12/25/07	Dry	905.59	919.06	901.35	924.59	905.40	Dry	Dry	935.22	906.22	927.77	904.35	923.05	903.33	934.86	Dry	932.09	Dry
12/25/07	Dry	905.61	919.05	901.28	924.58	905.35	Dry	Dry	935.20	906.23	927.76	904.34	923.04	903.25	934.81	Dry	932.09	Dry
12/26/07	Dry	905.62	919.04	901.29	924.59	905.33	Dry	Dry	935.21	906.22	927.76	904.27	923.03	903.26	934.79	Dry	932.09	Dry
12/26/07	Dry	905.63	919.07	901.33	924.61	905.36	Dry	Dry	935.21	906.22	927.77	904.31	923.03	903.30	934.81	Dry	932.08	Dry
12/26/07	Dry	905.64	919.10	901.52	924.65	905.49	Dry	Dry	935.26	906.22	927.78	904.38	923.04	903.51	934.92	Dry	932.09	Dry
12/26/07	Dry	905.66	919.15	901.64	924.61	905.63	Dry	Dry	935.26	906.22	927.79	904.63	923.07	903.58	935.03	Dry	932.09	Dry
12/27/07	Dry	905.68	919.12	901.64	924.60	905.65	Dry	Dry	935.25	906.23	927.78	904.64	923.08	903.56	935.03	Dry	932.09	Dry
12/27/07	Dry	905.69	919.09	901.51	924.55	905.58	Dry	Dry	935.20	906.23	927.77	904.61	923.07	903.40	934.95	Dry	932.08	Dry
12/27/07	Dry	905.70	919.05	901.43	924.57	905.49	Dry	Dry	935.20	906.23	927.76	904.42	923.05	903.33	934.85	Dry	932.08	Dry
12/27/07	Dry	905.71	919.03	901.32	924.56	905.40	Dry	Dry	935.19	906.23	927.75	904.37	923.04	903.23	934.77	Dry	932.08	Dry
12/28/07	Dry	905.72	919.04	901.23	924.58	905.32	Dry	Dry	935.19	906.23	927.75	904.27	923.03	903.16	934.70	Dry	932.07	Dry
12/28/07	Dry	905.73	919.05	901.21	924.56	905.28	Dry	Dry	935.18	906.22	927.75	904.25	923.03	903.14	934.67	Dry	932.07	Dry
12/28/07	Dry	905.74	919.05	901.30	924.59	905.33	Dry	Dry	935.22	906.23	927.76	904.21	923.03	903.27	934.71	Dry	932.07	Dry
12/28/07	Dry	905.76	919.06	901.29	924.58	905.35	Dry	Dry	935.20	906.23	927.76	904.32	923.03	903.26	934.75	Dry	932.06	Dry
12/29/07	Dry	905.77	919.06	901.29	924.58	905.35	Dry	Dry	935.20	906.23	927.76	904.31	923.03	903.26	934.75	Dry	932.06	Dry
12/29/07	Dry	905.78	919.05	901.24	924.56	905.32	Dry	Dry	935.18	906.22	927.75	904.32	923.03	903.22	934.72	Dry	932.06	Dry
12/29/07	Dry	905.79	919.04	901.30	924.59	905.34	Dry	Dry	935.21	906.23	927.75	904.27	923.03	903.29	934.73	Dry	932.05	Dry
12/29/07	Dry	905.80	919.04	901.23	924.56	905.31	Dry	Dry	935.18	906.23	927.74	904.32	923.03	903.22	934.72	Dry	932.05	Dry
12/30/07	Dry	905.81	919.02	901.18	924.58	905.27	Dry	Dry	935.18	906.22	927.75	904.25	923.02	903.18	934.67	Dry	932.05	Dry
12/30/07	Dry	905.82	919.03	901.16	924.56	905.24	Dry	Dry	935.18	906.22	927.74	904.24	923.02	903.17	934.65	Dry	932.04	Dry
12/30/07	Dry	905.83	919.04	901.26	924.60	905.30	Dry	Dry	935.22	906.22	927.75	904.22	923.02	903.30	934.69	Dry	932.04	Dry
12/30/07	Dry	905.85	919.06	901.27	924.57	905.34	Dry	Dry	935.20	906.22	927.75	904.35	923.03	903.29	934.73	Dry	932.04	Dry
12/31/07	Dry	905.86	919.04	901.23	924.57	905.31	Dry	Dry	935.19	906.22	927.74	904.32	923.03	903.26	934.70	Dry	932.04	Dry
12/31/07	Dry	905.86	919.02	901.15	924.54	905.26	Dry	Dry	935.17	906.21	927.74	904.30	923.02	903.17	934.66	Dry	932.03	Dry
12/31/07	Dry	905.87	919.02	901.19	924.57	905.25	Dry	Dry	935.20	906.21	927.74	904.20	923.02	903.23	934.64	Dry	932.03	Dry
12/31/07	Dry	905.88	919.02	901.11	924.53	905.22	Dry	Dry	935.17	906.21	927.74	904.25	923.02	903.14	934.61	Dry	932.03	Dry
1/1/08	Dry	905.89	918.99	901.02	924.55	905.12	Dry	Dry	935.17	906.20	927.73	904.13	923.01	903.09	934.53	Dry	932.02	Dry
1/1/08	Dry	905.90	919.00	900.98	924.55	905.09	Dry	Dry	935.17	906.20	927.73	904.10	923.01	903.07	934.49	Dry	932.02	Dry
1/1/08	Dry	905.91	919.04	901.11	924.59	905.16	Dry	Dry	935.21	906.20	927.75	904.11	923.02	903.23	934.53	Dry	932.02	Dry
1/1/08	Dry	905.92	919.05	901.12	924.57	905.20	Dry	Dry	935.19	906.20	927.75	904.26	923.03	903.23	934.58	Dry	932.01	Dry
1/2/08	Dry	905.93	919.03	901.13	924.57	905.20	Dry	Dry	935.19	906.20	927.74	904.24	923.02	903.24	934.58	Dry	932.01	Dry
1/2/08	Dry	905.94	919.03	901.11	924.56	905.20	Dry	Dry	935.18	906.19	927.74	904.27	923.02	903.22	934.57	Dry	932.01	Dry
1/2/08	Dry	905.95	919.02	901.19	924.58	905.24	Dry	Dry	935.21	906.20	927.74	904.24	923.02	903.31	934.59	Dry	932.01	Dry
1/2/08	Dry	905.96	919.04	901.18	924.56	905.25	Dry	Dry	935.19	906.20	927.74	904.35	923.03	903.28	934.62	Dry	932.01	Dry
1/3/08	Dry	905.97	919.02	901.19	924.56	905.23	Dry	Dry	935.19	906.19	927.73	904.31	923.02	903.28	934.60	Dry	932.00	Dry
1/3/08	Dry	905.98	919.02	901.15	924.55	905.19	Dry	Dry	935.17	906.19	927.73	904.33	923.02	903.23	934.58	Dry	932.00	Dry
1/3/08	Dry	905.99	919.02	901.24	924.58	905.25	Dry	Dry	935.20	906.19	927.74	904.30	923.02	903.34	934.61	Dry	932.00	Dry
1/3/08	Dry	906.00	919.02	901.23	924.55	905.27	Dry	Dry	935.18	906.19	927.73	904.39	923.02	903.30	934.61	Dry	932.00	Dry
1/4/08	Dry	906.01	919.02	901.22	924.57	905.27	Dry	Dry	935.18	906.19	927.73	904.36	923.03	903.28	934.59	Dry	931.99	Dry
1/4/08	Dry	906.02	919.01	901.18	924.55	905.25	Dry	Dry	935.16	906.19	927.72	904.35	923.02	903.25	934.56	Dry	931.99	Dry
1/4/08	Dry	906.03	919.02	901.29	924.57	905.31	Dry	Dry	935.20	906.19	927.73	904.33	923.02	903.36	934.59	Dry	931.99	Dry
1/4/08	Dry	906.04	919.03	901.29	924.56	905.34	Dry	Dry	935.19	906.19	927.73	904.42	923.03	903.34	934.62	Dry	931.99	Dry
1/5/08	Dry	906.05	919.03	901.34	924.57	905.39	Dry	Dry	935.20	906.19	927.73	904.44	923.03	903.40	934.64	Dry	931.99	Dry
1/5/08	Dry	906.06	919.04	901.33	924.54	905.40	Dry	Dry	935.18	906.19	927.73	904.50	923.04	903.35	934.63	Dry	931.98	Dry
1/5/08	Dry	906.08	919.03	901.40	924.57	905.45	Dry	Dry	935.21	906.20	927.73	904.45	923.04	903.43	934.65	Dry	931.98	Dry
1/5/08	Dry	906.09	919.05	901.42	924.55	905.49	Dry	Dry	935.19	906.20	927.74	904.56	923.05	903.42	934.69	Dry	931.98	Dry
1/6/08	Dry	906.10	919.04	901.41	924.56	905.50	Dry	Dry	935.19	906.21	927.73	904.54	923.05	903.41	934.68	Dry	931.98	Dry
1/6/08	Dry	906.11	919.01	901.36	924.53	905.46	Dry	Dry	935.17	906.22	927.72	904.50	923.04	903.33	934.64	Dry	931.98	Dry
1/6/08	Dry	906.12	919.01	901.40	924.56	905.47	Dry	Dry	935.19	906.22	927.73	904.43	923.04	903.38	934.63	Dry	931.98	Dry
1/6/08	Dry	906.14	919.04	901.40	924.56	905.50	Dry	Dry	935.18	906.23	927.73	904.53	923.04	903.37	934.64	Dry	931.98	Dry
1/7/08	Dry	906.15	919.02	901.47	924.58	905.54	Dry	Dry	935.20	906.24	927.73	904.51	923.04	903.44	934.66	Dry	931.98	Dry
1/7/08	Dry	906.16	919.03	901.42	924.52	905.54	Dry	Dry	935.16	906.25	927.71	904.61	923.04	903.36	934.65	Dry	931.97	Dry
1/7/08	Dry	906.17	918.99	901.33	924.52	905.47	Dry	Dry	935.16	906.26	927.72	904.47	923.03	903.28	934.58	Dry	931.97	Dry
1/7/08	Dry	906.18	918.97	901.19	924.50	905.35	Dry	Dry	935.15	906.26	927.71	904.38	923.01	903.13	934.48	Dry	931.97	Dry
1/8/08	Dry	906.19	918.97	901.09	924.52	905.24	Dry	Dry	935.15	906.25	927.71	904.22	923.01	903.05	934.41	Dry	931.96	Dry
1/8/08	Dry	906.19	918.97	901.01	924.51	905.17	Dry	Dry	935.14	906.25	927.71	904.17	923.00	903.00	934.36	Dry	931.96	Dry
1/8/08	Dry	906.20	918.99	901.09	924.55	905.20	Dry	Dry	935.17	906.24	927.72	904.13	923.01	903.12	934.37	Dry	931.96	Dry
1/8/08	Dry	906.21	918.99	901.11	924.54	905.22	Dry	Dry	935.17	906.24	927.72	904.22	923.01	903.14	934.39	Dry	931.96	Dry
1/9/08	Dry	906.22	919.00	901.16	924.55	905.26	Dry	Dry	935.18	906.24	927.72	904.26	923.01	903.20	934.42	Dry	931.96	Dry
1/9/08	Dry	906.23	919.00	901.14	924.52	905.26	Dry	Dry	935.16	906.24	927.72	904.31	923.01	903.18	934.43	Dry	Dry	Dry
1/9/08	Dry	906.24	918.99	901.18	924.54	905.28	Dry	Dry	935.17	906.24	927.71	904.27	923.01	903.23	934.43	Dry	Dry	Dry
1/9/08	Dry	906.25	918.99	901.13	924.52	905.20	Dry	Dry	935.15	906.24	927.71	904.32	923.01	903.17	934.41	Dry	Dry	Dry
1/10/08	Dry	906.26	918.97	901.10	924.54	905.19	Dry	Dry	935.15	906.24	927.70	904.25	923.00	903.14	934.37	Dry	Dry	Dry
1/10/08	Dry	906.26	918.97	901.06	924.50	905.18	Dry	Dry	935.14	906.23	927.70	904.25	923.00	903.11	934.34	Dry	Dry	Dry
1/10/08	Dry	906.27	918.98	901.12	924.55	905.20	Dry	Dry	935.17	906.23	927.71	904.18	923.01	903.19	934.35	Dry	Dry	Dry
1/10/08	Dry	906.28	919.00	901.12	924.52	905.23	Dry	Dry	935.16	906.23	927.71	904.30	923.01	903.18	934.36	Dry	Dry	Dry
1/11/08	Dry	906.29	918.98	901.16	924.54	905.25	Dry	Dry	935.17	906.24	927.70	904.27	923.00	903.22	934.37	Dry	Dry	Dry
1/11/08	Dry	906.30	918.97	901.14	924.52	905.23	Dry	Dry	935.14	906.23	927.70	904.31	923.00	903.18	934.37	Dry	Dry	Dry
1/11/08	Dry	906.31	918.98	901.23	924.54	905.28	Dry	Dry	935.17	906.25	927.71	904.27	923.01	903.27	934.50	Dry	Dry	Dry
1/11/08	Dry	906.32	919.00	901.22	924.51	905.29	Dry	Dry	935.15	906.25	927.71	904.38	923.01	903.23	934.51	Dry	Dry	Dry
1/12/08	Dry	906.33	918.96	901.17	924.51	905.24	Dry	Dry	935.14	906.25	927.70	904.30	923.00	903.17	934.46	Dry	Dry	Dry
1/12/08	Dry	906.33	918.95	901.09	924.49	905.18	Dry	Dry	935.12	906.25	927.70	904.26	923.00	903.07	934.41	Dry	Dry	Dry
1/12/08	Dry	906.34	918.97	901.15	924.53	905.19	Dry	Dry	935.16	906.25	927.70	904.18	923.00	903.17	934.40	Dry	Dry	Dry
1/12/08	Dry	906.35	918.98	901.16	924.52	905.21	Dry	Dry	935.15	906.25	927.71	904.27	923.00	903.17	934.41	Dry	Dry	Dry
1/13/08	Dry	906.36	918.96	901.17	924.53	905.21	Dry	Dry	935.15	906.25	927.70	904.25	923.00	903.18	934.40	Dry	Dry	Dry
1/13/08	Dry	906.36	918.97	901.15	924.50	905.21	Dry	Dry	935.14	906.24	927.70	904.28	923.00	903.15	934.38	Dry	Dry	Dry

TABLE 1. WATER LEVELS FOR 80-ACRE WSR PIEZOMETERS

MEASURE DATE	PIEZOMETRIC ELEVATION IN FEET ABOVE MEAN SEA LEVEL																	
	RPZ-1A	RPZ-1B	RPZ-2A	RPZ-2B	RPZ-3A	RPZ-3B	RPZ-4A	RPZ-4B	RPZ-5A	RPZ-5B	RPZ-6A	RPZ-6B	RPZ-7A	RPZ-7B	RPZ-8A	RPZ-8B	RPZ-9A	RPZ-9B
1/13/08	Dry	906.37	918.97	901.21	924.53	905.24	Dry	Dry	935.16	906.25	927.71	904.25	923.00	903.22	934.40	Dry	Dry	Dry
1/13/08	Dry	906.38	918.97	901.13	924.48	905.21	Dry	Dry	935.13	906.25	927.70	904.32	923.00	903.13	934.38	Dry	Dry	Dry
1/14/08	Dry	906.38	918.94	901.06	924.50	905.13	Dry	Dry	935.13	906.24	927.69	904.18	922.99	903.07	934.31	Dry	Dry	Dry
1/14/08	Dry	906.39	918.94	900.99	924.48	905.08	Dry	Dry	935.12	906.24	927.69	904.16	922.99	903.02	934.25	Dry	Dry	Dry
1/14/08	Dry	906.39	918.96	901.04	924.52	905.09	Dry	Dry	935.15	906.24	927.70	904.10	923.00	903.10	934.23	Dry	Dry	Dry
1/14/08	Dry	906.40	918.95	901.01	924.50	905.09	Dry	Dry	935.13	906.24	927.69	904.17	922.99	903.08	934.22	Dry	Dry	Dry
1/15/08	Dry	906.41	918.94	900.99	924.52	905.08	Dry	Dry	935.13	906.24	927.69	904.14	922.99	903.09	934.20	Dry	Dry	Dry
1/15/08	Dry	906.41	918.96	901.04	924.51	905.11	Dry	Dry	935.14	906.23	927.70	904.19	923.00	903.13	934.22	Dry	Dry	Dry
1/15/08	Dry	906.42	918.99	901.20	924.55	905.23	Dry	Dry	935.19	906.24	927.71	904.24	923.01	903.31	934.30	Dry	Dry	Dry
1/15/08	Dry	906.43	919.01	901.27	924.53	905.32	Dry	Dry	935.17	906.24	927.71	904.43	923.02	903.34	934.40	Dry	Dry	Dry
1/16/08	Dry	906.44	918.98	901.24	924.52	905.33	Dry	Dry	935.17	906.25	927.70	904.42	923.02	903.31	934.41	Dry	Dry	Dry
1/16/08	Dry	906.44	918.98	901.21	924.50	905.27	Dry	Dry	935.14	906.25	927.69	904.43	923.02	903.25	934.39	Dry	Dry	Dry
1/16/08	Dry	906.45	918.97	901.26	924.52	905.29	Dry	Dry	935.17	906.25	927.69	904.37	923.02	903.31	934.38	Dry	Dry	Dry
1/16/08	Dry	906.46	918.98	901.23	924.48	905.32	Dry	Dry	935.14	906.26	927.69	904.44	923.02	903.25	934.37	Dry	Dry	Dry
1/17/08	Dry	906.47	918.94	901.14	924.49	905.25	Dry	Dry	935.13	906.26	927.69	904.33	923.01	903.17	934.30	Dry	Dry	Dry
1/17/08	Dry	906.47	918.93	901.06	924.47	905.19	Dry	Dry	935.12	906.26	927.68	904.29	923.00	903.09	934.22	Dry	Dry	Dry
1/17/08	Dry	906.48	918.95	901.12	924.52	905.21	Dry	Dry	935.15	906.26	927.69	904.22	922.99	903.17	934.20	Dry	Dry	Dry
1/17/08	Dry	906.49	918.95	901.09	924.49	905.21	Dry	Dry	935.12	906.26	927.69	904.31	922.99	903.13	934.20	Dry	Dry	Dry
1/18/08	Dry	906.49	918.93	901.06	924.49	905.17	Dry	Dry	935.12	906.26	927.68	904.23	922.99	903.10	934.15	Dry	Dry	Dry
1/18/08	Dry	906.50	918.92	901.00	924.47	905.12	Dry	Dry	935.11	906.25	927.68	904.22	922.99	903.03	934.11	Dry	Dry	Dry
1/18/08	Dry	906.50	918.92	901.01	924.50	905.11	Dry	Dry	935.13	906.26	927.68	904.13	922.99	903.08	934.08	Dry	Dry	Dry
1/18/08	Dry	906.51	918.93	900.97	924.46	905.08	Dry	Dry	935.11	906.25	927.67	904.19	922.98	903.03	934.06	Dry	Dry	Dry
1/19/08	Dry	906.51	918.89	900.88	924.48	905.00	Dry	Dry	935.11	906.25	927.67	904.08	922.98	902.97	934.00	Dry	Dry	Dry
1/19/08	Dry	906.51	918.91	900.84	924.47	904.95	Dry	Dry	935.10	906.24	927.67	904.05	922.98	902.95	933.95	Dry	Dry	Dry
1/19/08	Dry	906.52	918.93	900.97	924.53	905.01	Dry	Dry	935.15	906.24	927.68	904.02	922.98	903.11	933.97	Dry	Dry	Dry
1/19/08	Dry	906.53	918.96	901.05	924.51	905.09	Dry	Dry	935.15	906.24	927.69	904.21	923.00	903.17	934.04	Dry	Dry	Dry
1/20/08	Dry	906.53	918.96	901.11	924.52	905.15	Dry	Dry	935.15	906.24	927.69	904.26	923.00	903.21	934.08	Dry	Dry	Dry
1/20/08	Dry	906.54	918.97	901.15	924.50	905.19	Dry	Dry	935.15	906.24	927.69	904.34	923.01	903.23	934.12	Dry	Dry	Dry
1/20/08	Dry	906.55	918.98	901.26	924.53	905.28	Dry	Dry	935.18	906.25	927.69	904.35	923.02	903.34	934.18	Dry	Dry	Dry
1/20/08	Dry	906.55	918.99	901.28	924.49	905.33	Dry	Dry	935.16	906.25	927.69	904.49	923.03	903.32	934.23	Dry	Dry	Dry
1/21/08	Dry	906.56	918.96	901.23	924.47	905.30	Dry	Dry	935.14	906.26	927.68	904.43	923.02	903.25	934.20	Dry	Dry	Dry
1/21/08	Dry	906.56	918.93	901.11	924.46	905.21	Dry	Dry	935.11	906.26	927.67	904.36	923.01	903.12	934.11	Dry	Dry	Dry
1/21/08	Dry	906.57	918.93	901.13	924.49	905.19	Dry	Dry	935.13	906.26	927.67	904.25	923.00	903.16	934.05	Dry	Dry	Dry
1/21/08	Dry	906.58	918.92	901.08	924.47	905.17	Dry	Dry	935.11	906.26	927.67	904.30	923.00	903.11	934.01	Dry	Dry	Dry
1/22/08	Dry	906.58	918.90	901.03	924.47	905.13	Dry	Dry	935.11	906.26	927.66	904.22	922.99	903.08	933.95	Dry	Dry	Dry
1/22/08	Dry	906.58	918.89	900.95	924.45	905.07	Dry	Dry	935.09	906.26	927.66	904.19	922.98	903.00	933.90	Dry	Dry	Dry
1/22/08	Dry	906.59	918.91	901.03	924.50	905.09	Dry	Dry	935.13	906.26	927.67	904.12	922.98	903.09	933.89	Dry	Dry	Dry
1/22/08	Dry	906.59	918.93	901.03	924.47	905.12	Dry	Dry	935.11	906.26	927.67	904.24	922.98	903.09	933.91	Dry	Dry	Dry
1/23/08	Dry	906.60	918.91	901.03	924.49	905.12	Dry	Dry	935.12	906.26	927.67	904.21	922.98	903.10	933.90	Dry	Dry	Dry
1/23/08	Dry	906.60	918.91	901.04	924.48	905.12	Dry	Dry	935.11	906.26	927.66	904.25	922.98	903.10	933.89	Dry	Dry	Dry
1/23/08	Dry	906.61	918.94	901.15	924.51	905.20	Dry	Dry	935.15	906.26	927.68	904.26	922.99	903.23	933.95	Dry	Dry	Dry
1/23/08	Dry	906.62	918.94	901.14	924.47	905.23	Dry	Dry	935.12	906.27	927.67	904.38	923.00	903.19	933.98	Dry	Dry	Dry
1/24/08	Dry	906.62	918.91	901.11	924.48	905.21	Dry	Dry	935.11	906.27	927.66	904.31	922.99	903.16	933.97	Dry	Dry	Dry
1/24/08	Dry	906.63	918.92	901.08	924.46	905.19	Dry	Dry	935.10	906.27	927.66	904.32	922.99	903.12	933.95	Dry	Dry	Dry
1/24/08	Dry	906.63	918.91	901.10	924.49	905.19	Dry	Dry	935.12	906.27	927.66	904.28	922.98	903.16	933.93	Dry	Dry	Dry
1/24/08	Dry	906.64	918.90	901.04	924.44	905.16	Dry	Dry	935.09	906.28	927.65	904.30	922.98	903.08	933.91	Dry	Dry	Dry
1/25/08	Dry	906.64	918.88	900.95	924.45	905.08	Dry	Dry	935.09	906.27	927.65	904.20	922.98	903.00	933.84	Dry	Dry	Dry
1/25/08	Dry	906.64	918.88	900.85	924.43	905.00	Dry	Dry	935.08	906.27	927.65	904.13	922.97	902.92	933.77	Dry	Dry	Dry
1/25/08	Dry	906.64	918.88	900.88	924.47	904.98	Dry	Dry	935.11	906.26	927.66	904.03	922.97	902.98	933.72	Dry	Dry	Dry
1/25/08	Dry	906.65	918.87	900.82	924.45	904.95	Dry	Dry	935.09	906.26	927.64	904.09	922.97	902.95	933.69	Dry	Dry	Dry
1/26/08	Dry	906.65	918.87	900.82	924.46	904.93	Dry	Dry	935.09	906.25	927.65	904.04	922.97	902.96	933.67	Dry	Dry	Dry
1/26/08	Dry	906.65	918.87	900.75	924.45	904.90	Dry	Dry	935.08	906.24	927.65	904.05	922.97	902.94	933.68	Dry	Dry	Dry
1/26/08	Dry	906.65	918.89	900.87	924.50	904.95	Dry	Dry	935.12	906.24	927.66	904.02	922.97	903.06	933.68	Dry	Dry	Dry
1/26/08	Dry	906.66	918.91	900.91	924.48	905.01	Dry	Dry	935.11	906.24	927.66	904.18	923.07	903.10	933.71	Dry	Dry	Dry
1/27/08	Dry	906.66	918.91	900.93	924.49	905.02	Dry	Dry	935.11	906.24	927.66	904.20	923.08	903.10	933.72	Dry	Dry	Dry
1/27/08	Dry	906.66	918.91	900.98	924.47	905.07	Dry	Dry	935.12	906.24	927.66	904.23	923.08	903.14	933.76	Dry	Dry	Dry
1/27/08	Dry	906.67	918.93	901.10	924.50	905.16	Dry	Dry	935.15	906.24	927.67	904.26	923.09	903.25	933.82	Dry	Dry	Dry
1/27/08	Dry	906.67	918.94	901.10	924.49	905.19	Dry	Dry	935.13	906.25	927.67	904.38	923.10	903.23	933.84	Dry	Dry	Dry
1/28/08	Dry	906.68	918.94	901.12	924.47	905.22	Dry	Dry	935.12	906.26	927.67	904.40	923.11	903.23	933.85	Dry	Dry	Dry
1/28/08	Dry	906.68	918.90	901.06	924.43	905.17	Dry	Dry	935.09	906.26	927.65	904.36	923.10	903.14	933.81	Dry	Dry	Dry
1/28/08	Dry	906.69	918.90	901.16	924.48	905.21	Dry	Dry	935.14	906.27	927.65	904.29	923.09	903.25	933.82	Dry	Dry	Dry
1/28/08	Dry	906.70	918.90	901.10	924.42	905.19	Dry	Dry	935.09	906.27	927.65	904.39	923.10	903.14	933.82	Dry	Dry	Dry
1/29/08	Dry	906.70	918.84	900.94	924.42	905.07	Dry	Dry	935.07	906.27	927.63	904.25	923.08	903.00	933.73	Dry	Dry	Dry
1/29/08	Dry	906.70	918.84	900.84	924.41	904.97	Dry	Dry	935.06	906.26	927.63	904.14	923.07	902.91	Probe dry	Dry	Dry	Dry
1/29/08	Dry	906.70	918.86	900.90	924.48	904.97	Dry	Dry	935.11	906.26	927.64	904.04	923.07	903.00	Probe dry	Dry	Dry	Dry
1/29/08	Dry	906.71	918.89	900.94	924.46	905.02	Dry	Dry	935.10	906.26	927.65	904.16	923.07	903.04	Probe dry	Dry	Dry	Dry
1/30/08	Dry	906.71	918.89	901.00	924.48	905.03	Dry	Dry	935.11	906.27	927.65	904.18	923.08	903.08	Probe dry	Dry	Dry	Dry
1/30/08	Dry	906.71	918.90	901.01	924.44	905.04	Dry	Dry	935.10	906.27	927.65	904.25	923.08	903.09	Probe dry	Dry	Dry	Dry
1/30/08	Dry	906.72	918.88	901.03	924.45	905.03	Dry	Dry	935.10	906.27	927.65	904.22	923.08	903.10	Probe dry	Dry	Dry	Dry
1/30/08	Dry	906.72	918.85	900.88	924.39	904.93	Dry	Dry	935.05	906.27	927.63	904.22	923.07	902.94	Probe dry	Dry	Dry	Dry
1/31/08	Dry	906.72	918.81	900.73	924.41	904.78	Dry	Dry	935.05	906.26	927.63	904.02	923.06	902.83	Probe dry	Dry	Dry	Dry
1/31/08	Dry	906.71	918.82	900.63	924.40	904.68	Dry	Dry	935.05	906.25	927.62	903.93	923.06	902.79	Probe dry	Dry	Dry	Dry
1/31/08	Dry	906.71	918.85	900.73	924.48	904.70	Dry	Dry	935.10	906.24	927.64	903.87	923.07	902.93	Probe dry	Dry	Dry	Dry
1/31/08	Dry	906.72	918.88	900.80	924.46	904.77	Dry	Dry	935.10	906.24	927.64	904.03	923.07	903.00	Probe dry	Dry	Dry	Dry
2/1/08	Dry	906.72	918.88	900.88	924.48	904.83	Dry	Dry	935.12	906.24	927.64	904.08	923.07	903.07	Probe dry	Dry	Dry	Dry
2/1/08	Dry	906.72	918.89	900.89	924.44	904.88	Dry	Dry	935.10	906.24	927.64	904.18	923.08	903.06	Probe dry	Dry	Dry	Dry
2/1/08	Dry	906.73	918.88	900.97	924.48	904.93	Dry	Dry	935.12	906.24	927.64	904.16	923.08	903.14	Probe dry	Dry	Dry	Dry
2/1/08	Dry	906.73	918.90	901.00	924.45	904.97	Dry	Dry	935.11	906.24	927.64	904.28	923.09	903.13	Probe dry	Dry	Dry	Dry
2/2/08	Dry	906.73	918.88	901.01	924.45	904.99	Dry	Dry	935.11	906.25	927.64	904.26	923.09	903.14	Probe dry	Dry	Dry	Dry
2/2/08	Dry	906.73	918.88	900.95	924.43	904.96	Dry	Dry	935.08	906.24	927.63	904.27	923.09	903.06	Probe dry	Dry	Dry	Dry
2/2/08	Dry	906.74	918.87	901.04	924.46	905.01	Dry	Dry	935.11	906.25	927.63	904.22	923.08	903.15	Probe dry	Dry	Dry	Dry
2/2/08	Dry	906.74	918.88	901.01	924.44	905.02	Dry	Dry	935.09	906.26	927.63	904.31	923.09	903.10	Probe dry	Dry	Dry	Dry
2/3/08	Dry	906.75	918.86	901.02	924.46	905.02	Dry	Dry	935.10	906.26	927.63	904.26	923.08	903.12	Probe dry	Dry	Dry	Dry
2/3/08	Dry	906.75	918.88	901.02	924.45	905.03	Dry	Dry	935.09	906.26	927.63	904.31	923.09	903.10	Probe dry	Dry	Dry	Dry
2/3/08	Dry	906.76	918.90	901.19	924.50	905.15	Dry	Dry	935.13	906.27	927.65	904.32	923.09	903.28	Probe dry	Dry	Dry	Dry

TABLE 1. WATER LEVELS FOR 80-ACRE WSR PIEZOMETERS

MEASURE DATE	PIEZOMETRIC ELEVATION IN FEET ABOVE MEAN SEA LEVEL																	
	RPZ-1A	RPZ-1B	RPZ-2A	RPZ-2B	RPZ-3A	RPZ-3B	RPZ-4A	RPZ-4B	RPZ-5A	RPZ-5B	RPZ-6A	RPZ-6B	RPZ-7A	RPZ-7B	RPZ-8A	RPZ-8B	RPZ-9A	RPZ-9B
2/3/08	Dry	906.77	918.93	901.28	924.45	905.25	Dry	Dry	935.12	906.29	927.65	904.54	923.11	903.30	Probe dry	Dry	Dry	Dry
2/4/08	Dry	906.77	918.89	901.24	924.44	905.24	Dry	Dry	935.11	906.29	927.63	904.49	923.11	903.26	Probe dry	Dry	Dry	Dry
2/4/08	Dry	906.78	918.88	901.18	924.41	905.21	Dry	Dry	935.09	906.30	927.63	904.47	923.11	903.18	Probe dry	Dry	Dry	Dry
2/4/08	Dry	906.78	918.86	901.16	924.42	905.17	Dry	Dry	935.09	906.31	927.63	904.37	923.10	903.16	Probe dry	Dry	Dry	Dry
2/4/08	Dry	906.78	918.83	901.02	924.39	905.08	Dry	Dry	935.05	906.31	927.62	904.34	923.09	903.02	Probe dry	Dry	Dry	Dry
2/5/08	Dry	906.78	918.82	900.92	924.40	904.98	Dry	Dry	935.05	906.32	927.62	904.20	923.07	902.95	Probe dry	Dry	Dry	Dry
2/5/08	Dry	906.78	918.81	900.76	924.37	904.85	Dry	Dry	935.03	906.31	927.61	904.12	923.06	902.82	Probe dry	Dry	Dry	Dry
2/5/08	Dry	906.78	918.80	900.71	924.41	904.77	Dry	Dry	935.05	906.30	927.61	903.95	923.05	902.82	Probe dry	Dry	Dry	Dry
2/5/08	Dry	906.78	918.81	900.66	924.40	904.72	Dry	Dry	935.04	906.29	927.61	903.96	923.05	902.80	Probe dry	Dry	Dry	Dry
2/6/08	Dry	906.78	918.80	900.64	924.43	904.69	Dry	Dry	935.05	906.29	927.61	903.92	923.05	902.83	Probe dry	Dry	Dry	Dry
2/6/08	Dry	906.77	918.82	900.65	924.41	904.70	Dry	Dry	935.05	906.27	927.61	903.96	923.05	902.87	Probe dry	Dry	Dry	Dry
2/6/08	Dry	906.78	918.84	900.74	924.45	904.77	Dry	Dry	935.08	906.27	927.62	903.24	923.06	902.98	Probe dry	Dry	Dry	Dry
2/6/08	Dry	906.78	918.84	900.75	924.41	904.80	Dry	Dry	935.06	906.26	927.85	903.93	923.06	902.96	Probe dry	Dry	Dry	Dry
2/7/08	Dry	906.78	918.80	900.68	924.42	904.75	Dry	Dry	935.05	906.26	927.63	904.32	923.05	902.90	Probe dry	Dry	Dry	Dry
2/7/08	Dry	906.78	918.82	900.65	924.40	904.73	Dry	Dry	935.04	906.25	927.63	904.38	923.05	902.89	Probe dry	Dry	Dry	Dry
2/7/08	Dry	906.78	918.82	900.74	924.45	904.77	Dry	Dry	935.08	906.25	927.53	903.43	923.05	903.00	Probe dry	Dry	Dry	Dry
2/7/08	Dry	906.78	918.85	900.79	924.43	904.83	Dry	Dry	935.07	906.25	927.92	904.01	923.06	903.01	Probe dry	Dry	Dry	Dry
2/8/08	Dry	906.79	918.83	900.78	924.44	904.84	Dry	Dry	935.07	906.25	927.65	904.31	923.06	903.01	Probe dry	Dry	Dry	Dry
2/8/08	Dry	906.78	918.82	900.75	924.40	904.83	Dry	Dry	935.04	906.25	927.65	904.45	923.05	902.96	Probe dry	Dry	Dry	Dry
2/8/08	Dry	906.79	918.81	900.81	924.44	904.85	Dry	Dry	935.07	906.25	927.45	903.38	923.05	903.03	Probe dry	Dry	Dry	Dry
2/8/08	Dry	906.79	918.84	900.80	924.41	904.87	Dry	Dry	935.05	906.25	928.00	904.05	923.05	903.00	Probe dry	Dry	Dry	Dry
2/9/08	Dry	906.79	918.81	900.78	924.42	904.86	Dry	Dry	935.05	906.25	927.65	904.38	923.05	902.99	Probe dry	Dry	Dry	Dry
2/9/08	Dry	906.79	918.80	900.71	924.39	904.81	Dry	Dry	935.03	906.25	927.65	904.49	923.04	902.92	Probe dry	Dry	Dry	Dry
2/9/08	Dry	906.79	918.81	900.79	924.44	904.84	Dry	Dry	935.07	906.25	927.49	903.36	923.05	903.01	Probe dry	Dry	Dry	Dry
2/9/08	Dry	906.80	918.83	900.80	924.42	904.87	Dry	Dry	935.05	906.25	928.14	903.98	923.05	903.00	Probe dry	Dry	Dry	Dry
2/10/08	Dry	906.80	918.82	900.79	924.41	904.87	Dry	Dry	935.05	906.25	927.67	904.39	923.05	902.99	Probe dry	Dry	Dry	Dry
2/10/08	Dry	906.79	918.81	900.73	924.39	904.83	Dry	Dry	935.03	906.25	927.62	904.49	923.04	902.92	Probe dry	Dry	Dry	Dry
2/10/08	Dry	906.80	918.81	900.81	924.44	904.86	Dry	Dry	935.07	906.25	927.22	903.35	923.04	903.02	Probe dry	Dry	Dry	Dry
2/10/08	Dry	906.80	918.84	900.83	924.41	904.91	Dry	Dry	935.06	906.25	928.30	904.04	923.05	903.02	Probe dry	Dry	Dry	Dry
2/11/08	Dry	906.80	918.81	900.82	924.42	904.90	Dry	Dry	935.05	906.26	927.73	904.41	923.05	903.01	Probe dry	Dry	Dry	Dry
2/11/08	Dry	906.80	918.81	900.77	924.40	904.88	Dry	Dry	935.03	906.25	927.65	904.57	923.05	902.96	Probe dry	Dry	Dry	Dry
2/11/08	Dry	906.81	918.82	900.87	924.44	904.92	Dry	Dry	935.06	906.26	926.99	903.44	923.05	903.05	Probe dry	Dry	Dry	Dry
2/11/08	Dry	906.81	918.83	900.87	924.40	904.95	Dry	Dry	935.05	906.27	928.26	904.05	923.05	903.03	Probe dry	Dry	Dry	Dry
2/12/08	Dry	906.81	918.80	900.82	924.40	904.92	Dry	Dry	935.04	906.27	927.74	904.47	923.05	902.99	Probe dry	Dry	Dry	Dry
2/12/08	Dry	906.81	918.79	900.76	924.39	904.87	Dry	Dry	935.02	906.27	927.66	904.62	923.04	902.93	Probe dry	Dry	Dry	Dry
2/12/08	Dry	906.81	918.80	900.82	924.37	904.89	Dry	Dry	935.06	906.27	926.96	903.43	923.04	903.00	Probe dry	Dry	Dry	Dry
2/12/08	Dry	906.82	918.83	900.84	924.38	904.93	Dry	Dry	935.05	906.28	928.22	904.05	923.05	903.00	Probe dry	Dry	Dry	Dry
2/13/08	Dry	906.82	918.81	900.86	924.36	904.94	Dry	Dry	935.05	906.28	927.74	904.53	923.05	903.02	Probe dry	Dry	Dry	Dry
2/13/08	Dry	906.82	918.83	900.90	924.37	904.98	Dry	Dry	935.05	906.28	927.66	904.64	923.05	903.05	Probe dry	Dry	Dry	Dry
2/13/08	Dry	906.83	918.84	901.07	924.36	905.11	Dry	Dry	935.10	906.29	927.34	903.74	923.06	903.21	Probe dry	Dry	Dry	Dry
2/13/08	Dry	906.84	918.89	901.18	924.41	905.23	Dry	Dry	935.09	906.31	927.91	904.13	923.08	903.26	Probe dry	Dry	Dry	Dry
2/14/08	Dry	906.84	918.85	901.17	924.39	905.26	Dry	Dry	935.08	906.32	927.70	904.43	923.08	903.24	Probe dry	Dry	Dry	Dry
2/14/08	Dry	906.85	918.84	901.08	924.40	905.21	Dry	Dry	935.05	906.33	927.73	904.67	923.08	903.12	Probe dry	Dry	Dry	Dry
2/14/08	Dry	906.85	918.81	901.05	924.37	905.17	Dry	Dry	935.05	906.35	927.22	903.92	923.07	903.10	Probe dry	Dry	Dry	Dry
2/14/08	Dry	906.85	918.80	900.96	924.41	905.10	Dry	Dry	935.03	906.35	927.98	904.47	923.06	903.02	Probe dry	Dry	Dry	Dry
2/15/08	Dry	906.85	918.79	900.92	924.38	905.03	Dry	Dry	935.03	906.36	927.70	904.72	923.05	903.00	Probe dry	Dry	Dry	Dry
2/15/08	Dry	906.85	918.79	900.84	924.39	904.95	Dry	Dry	935.02	906.36	927.67	904.71	923.04	902.93	Probe dry	Dry	Dry	Dry
2/15/08	Dry	906.86	918.78	900.80	924.37	904.93	Dry	Dry	935.02	906.36	927.11	904.20	923.04	902.90	Probe dry	Dry	Dry	Dry
2/15/08	Dry	906.85	918.76	900.71	924.41	904.87	Dry	Dry	935.01	906.36	927.68	904.46	923.03	902.82	Probe dry	Dry	Dry	Dry
2/16/08	Dry	906.85	918.76	900.64	924.38	904.80	Dry	Dry	935.01	906.35	927.68	904.62	923.03	902.79	Probe dry	Dry	Dry	Dry
2/16/08	Dry	906.85	918.76	900.57	924.38	904.74	Dry	Dry	935.01	906.34	927.63	904.60	923.03	902.77	Probe dry	Dry	Dry	Dry
2/16/08	Dry	906.85	918.76	900.62	924.36	904.75	Dry	Dry	935.03	906.34	926.96	903.62	923.03	902.86	Probe dry	Dry	Dry	Dry
2/16/08	Dry	906.85	918.80	900.66	924.39	904.80	Dry	Dry	935.02	906.34	928.07	903.98	923.03	902.88	Probe dry	Dry	Dry	Dry
2/17/08	Dry	906.85	918.78	900.66	924.38	904.80	Dry	Dry	935.03	906.33	927.70	904.42	923.03	902.89	Probe dry	Dry	Dry	Dry
2/17/08	Dry	906.85	918.78	900.63	924.39	904.79	Dry	Dry	935.01	906.33	927.64	904.52	923.03	902.86	Probe dry	Dry	Dry	Dry
2/17/08	Dry	906.85	918.77	900.71	924.37	904.82	Dry	Dry	935.04	906.33	927.07	903.40	923.03	902.95	Probe dry	Dry	Dry	Dry
2/17/08	Dry	906.85	918.79	900.71	924.41	904.83	Dry	Dry	935.02	906.33	928.10	903.89	923.03	902.92	Probe dry	Dry	Dry	Dry
2/18/08	Dry	906.85	918.76	900.70	924.38	904.81	Dry	Dry	935.02	906.33	927.74	904.41	923.03	902.91	Probe dry	Dry	Dry	Dry
2/18/08	Dry	906.85	918.77	900.66	924.37	904.80	Dry	Dry	935.01	906.32	927.63	904.53	923.03	902.88	Probe dry	Dry	Dry	Dry
2/18/08	Dry	906.85	918.77	900.74	924.34	904.83	Dry	Dry	935.04	906.33	927.28	903.53	923.03	902.96	Probe dry	Dry	Dry	Dry
2/18/08	Dry	906.86	918.79	900.74	924.38	904.86	Dry	Dry	935.02	906.33	927.88	903.96	923.04	902.94	Probe dry	Dry	Dry	Dry
2/19/08	Dry	906.86	918.77	900.73	924.36	904.86	Dry	Dry	935.02	906.33	927.71	904.43	923.03	902.94	Probe dry	Dry	Dry	Dry
2/19/08	Dry	906.85	918.75	900.65	924.38	904.81	Dry	Dry	935.00	906.33	927.64	904.47	923.03	902.87	Probe dry	Dry	Dry	Dry
2/19/08	Dry	906.85	918.77	900.71	924.37	904.82	Dry	Dry	935.03	906.33	927.31	903.51	923.03	902.93	Probe dry	Dry	Dry	Dry
2/19/08	Dry	906.86	918.78	900.71	924.39	904.85	Dry	Dry	935.02	906.33	927.99	903.86	923.03	902.92	Probe dry	Dry	Dry	Dry
2/20/08	Dry	906.86	918.75	900.70	924.37	904.84	Dry	Dry	935.02	906.33	927.70	904.36	923.02	902.93	Probe dry	Dry	Dry	Dry
2/20/08	Dry	906.86	918.77	900.68	924.36	904.84	Dry	Dry	935.01	906.33	927.61	904.36	923.03	902.89	Probe dry	Dry	Dry	Dry
2/20/08	Dry	906.86	918.77	900.78	924.32	904.88	Dry	Dry	935.04	906.33	927.15	903.63	923.03	902.99	Probe dry	Dry	Dry	Dry
2/20/08	Dry	906.87	918.81	900.84	924.36	904.96	Dry	Dry	935.04	906.34	927.84	904.00	923.04	903.03	Probe dry	Dry	Dry	Dry
2/21/08	Dry	906.86	918.75	900.74	924.35	904.90	Dry	Dry	935.01	906.35	927.75	904.37	923.03	902.94	Probe dry	Dry	Dry	Dry
2/21/08	Dry	906.86	918.74	900.66	924.37	904.83	Dry	Dry	934.99	906.34	927.70	904.56	923.02	902.86	Probe dry	Dry	Dry	Dry
2/21/08	Dry	906.86	918.74	900.66	924.36	904.81	Dry	Dry	935.02	906.34	927.04	903.50	923.02	902.88	Probe dry	Dry	Dry	Dry
2/21/08	Dry	906.86	918.76	900.66	924.40	904.82	Dry	Dry	935.00	906.34	928.11	904.08	923.02	902.87	Probe dry	Dry	Dry	Dry
2/22/08	Dry	906.86	918.75	900.66	924.37	904.81	Dry	Dry	935.01	906.34	927.69	904.46	923.02	902.88	Probe dry	Dry	Dry	Dry
2/22/08	Dry	906.86	918.75	900.64	924.36	904.80	Dry	Dry	935.00	906.35	927.59	904.39	923.02	902.87	Probe dry	Dry	Dry	Dry
2/22/08	Dry	906.86	918.75	900.69	924.33	904.83	Dry	Dry	935.03	906.35	927.55	904.20	923.02	902.92	Probe dry	Dry	Dry	Dry
2/22/08	Dry	906.87	918.78	900.74	924.37	904.88	Dry	Dry	935.03	906.35	927.63	904.26	923.03	902.97	Probe dry	Dry	Dry	Dry
2/23/08	Dry	906.87	918.74	900.68	924.35	904.84	Dry	Dry	935.00	906.35	927.64	904.39	923.02	902.90	Probe dry	Dry	Dry	Dry
2/23/08	Dry	906.86	918.71	900.52	924.35	904.73	Dry	Dry	934.98	906.34	927.69	904.53	923.01	902.75	Probe dry	Dry	Dry	Dry
2/23/08	Dry	906.85	918.71	900.48	924.32	904.66	Dry	Dry	935.00	906.34	926.95	903.30	923.01	902.78	Probe dry	Dry	Dry	Dry
2/23/08	Dry	906.85	918.72	900.45	924.37	904.64	Dry	Dry	934.99	906.33	928.20	903.94	923.01	902.77	Probe dry	Dry	Dry	Dry
2/24/08	Dry	906.85	918.72	900.45	924.35	904.63	Dry	Dry	935.00	906.33	927.68	904.25	923.01	902.80	Probe dry	Dry	Dry	Dry
2/24/08	Dry	906.84	918.74	900.46	924.36	904.63	Dry	Dry	934.99	906.32	927.56	904.23	923.01	902.78	Probe dry	Dry	Dry	Dry
2/24/08	Dry	906.85	918.74	900.56	924.35	904.69	Dry	Dry	935.02	906.32	927.48	903.76	923.02	902.90	Probe dry	Dry	Dry	Dry
2/24/08	Dry	906.85	918.78	900.62	924.39	904.77	Dry	Dry	935.02	906.32	927.69	903.84	923.03	902.93	Probe dry	Dry	Dry	Dry

TABLE 1. WATER LEVELS FOR 80-ACRE WSR PIEZOMETERS

MEASURE DATE	PIEZOMETRIC ELEVATION IN FEET ABOVE MEAN SEA LEVEL																	
	RPZ-1A	RPZ-1B	RPZ-2A	RPZ-2B	RPZ-3A	RPZ-3B	RPZ-4A	RPZ-4B	RPZ-5A	RPZ-5B	RPZ-6A	RPZ-6B	RPZ-7A	RPZ-7B	RPZ-8A	RPZ-8B	RPZ-9A	RPZ-9B
2/25/08	Dry	906.85	918.74	900.59	924.37	904.76	Dry	Dry	935.01	906.32	927.66	904.28	923.02	902.90	Probe dry	Dry	Dry	Dry
2/25/08	Dry	906.84	918.72	900.48	924.37	904.68	Dry	Dry	934.97	906.31	927.67	904.37	923.01	902.79	Probe dry	Dry	Dry	Dry
2/25/08	Dry	906.84	918.72	900.51	924.34	904.65	Dry	Dry	935.00	906.31	926.84	903.29	923.01	902.84	Probe dry	Dry	Dry	Dry
2/25/08	Dry	906.84	918.74	900.51	924.36	904.66	Dry	Dry	934.99	906.31	928.11	903.79	923.01	902.82	Probe dry	Dry	Dry	Dry
2/26/08	Dry	906.83	918.71	900.47	924.34	904.62	Dry	Dry	934.98	906.31	927.78	904.36	923.01	902.80	Probe dry	Dry	Dry	Dry
2/26/08	Dry	906.82	918.70	900.37	924.33	904.55	Dry	Dry	934.97	906.30	927.65	904.48	923.00	902.72	Probe dry	Dry	Dry	Dry
2/26/08	Dry	906.83	918.71	900.43	924.32	904.53	Dry	Dry	935.00	906.29	927.13	903.26	923.01	902.81	Probe dry	Dry	Dry	Dry
2/26/08	Dry	906.82	918.74	900.47	924.35	904.57	Dry	Dry	935.00	906.29	928.07	903.78	923.01	902.83	Probe dry	Dry	Dry	Dry
2/27/08	Dry	906.82	918.72	900.45	924.34	904.57	Dry	Dry	935.00	906.29	927.72	904.32	923.01	902.82	Probe dry	Dry	Dry	Dry
2/27/08	Dry	906.82	918.73	900.47	924.35	904.58	Dry	Dry	934.99	906.29	927.66	904.46	923.01	902.83	Probe dry	Dry	Dry	Dry
2/27/08	Dry	906.82	918.73	900.59	924.34	904.66	Dry	Dry	935.03	906.29	926.84	903.26	923.01	902.94	Probe dry	Dry	Dry	Dry
2/27/08	Dry	906.83	918.77	900.66	924.38	904.75	Dry	Dry	935.02	906.30	928.25	903.86	923.03	902.98	Probe dry	Dry	Dry	Dry
2/28/08	Dry	906.83	918.75	900.69	924.36	904.79	Dry	Dry	935.03	906.30	927.85	904.47	923.03	902.99	Probe dry	Dry	Dry	Dry
2/28/08	Dry	906.83	918.74	900.64	924.35	904.77	Dry	Dry	935.00	906.30	927.68	904.61	923.03	902.93	Probe dry	Dry	Dry	Dry
2/28/08	Dry	906.83	918.74	900.70	924.31	904.80	Dry	Dry	935.02	906.31	926.99	903.42	923.03	902.98	Probe dry	Dry	Dry	Dry
2/28/08	Dry	906.84	918.75	900.66	924.34	904.79	Dry	Dry	934.99	906.32	928.11	903.98	923.03	902.93	Probe dry	Dry	Dry	Dry
2/29/08	Dry	906.83	918.70	900.56	924.30	904.72	Dry	Dry	934.98	906.32	927.83	904.52	923.01	902.86	Probe dry	Dry	Dry	Dry
2/29/08	Dry	906.83	918.69	900.45	924.30	904.63	Dry	Dry	934.96	906.32	927.68	904.63	923.00	902.76	Probe dry	Dry	Dry	Dry
2/29/08	Dry	906.82	918.70	900.49	924.31	904.63	Dry	Dry	934.99	906.31	927.13	903.52	923.00	902.82	Probe dry	Dry	Dry	Dry
2/29/08	Dry	906.82	918.72	900.49	924.35	904.64	Dry	Dry	934.98	906.32	927.99	903.91	923.00	902.80	Probe dry	Dry	Dry	Dry
3/1/08	Dry	906.82	918.70	900.48	924.34	904.63	Dry	Dry	934.98	906.31	927.83	904.43	923.00	902.80	Probe dry	Dry	Dry	Dry
3/1/08	Dry	906.82	918.70	900.48	924.35	904.62	Dry	Dry	934.97	906.31	927.65	904.52	923.00	902.80	Probe dry	Dry	Dry	Dry
3/1/08	Dry	906.83	918.74	900.66	924.34	904.73	Dry	Dry	935.02	906.31	926.92	903.39	923.01	902.94	Probe dry	Dry	Dry	Dry
3/1/08	Dry	906.83	918.76	900.76	924.38	904.83	Dry	Dry	935.02	906.32	928.00	903.97	923.02	902.99	Probe dry	Dry	Dry	Dry
3/2/08	Dry	906.84	918.75	900.78	924.34	904.87	Dry	Dry	935.02	906.33	927.68	904.35	923.03	903.00	Probe dry	Dry	Dry	Dry
3/2/08	Dry	906.83	918.73	900.69	924.35	904.81	Dry	Dry	934.98	906.34	927.73	904.55	923.03	902.90	Probe dry	Dry	Dry	Dry
3/2/08	Dry	906.83	918.70	900.68	924.31	904.78	Dry	Dry	935.00	906.34	927.35	903.88	923.01	902.90	Probe dry	Dry	Dry	Dry
3/2/08	Dry	906.83	918.68	900.52	924.35	904.68	Dry	Dry	934.95	906.34	927.80	904.25	923.00	902.75	Probe dry	Dry	Dry	Dry
3/3/08	Dry	906.82	918.65	900.35	924.30	904.51	Dry	Dry	934.95	906.33	927.65	904.49	922.99	902.65	Probe dry	Dry	Dry	Dry
3/3/08	Dry	906.81	918.65	900.21	924.31	904.39	Dry	Dry	934.94	906.32	927.60	904.47	922.99	902.60	Probe dry	Dry	Dry	Dry
3/3/08	Dry	906.81	918.68	900.31	924.29	904.41	Dry	Dry	934.98	906.31	927.17	903.63	922.99	902.71	Probe dry	Dry	Dry	Dry
3/3/08	Dry	906.80	918.71	900.36	924.34	904.46	Dry	Dry	934.98	906.31	927.80	903.86	923.00	902.74	Probe dry	Dry	Dry	Dry
3/4/08	Dry	906.80	918.70	900.39	924.32	904.49	Dry	Dry	934.99	906.30	927.74	904.38	923.00	902.78	Probe dry	Dry	Dry	Dry
3/4/08	Dry	906.80	918.71	900.44	924.31	904.54	Dry	Dry	934.98	906.30	927.64	904.45	923.00	902.80	Probe dry	Dry	Dry	Dry
3/4/08	Dry	906.80	918.72	900.60	924.29	904.65	Dry	Dry	935.02	906.30	926.89	903.30	923.00	902.93	Probe dry	Dry	Dry	Dry
3/4/08	Dry	906.81	918.76	900.68	924.35	904.75	Dry	Dry	935.01	906.31	928.02	903.87	923.02	902.95	Probe dry	Dry	Dry	Dry
3/5/08	Dry	906.81	918.73	900.67	924.32	904.76	Dry	Dry	935.01	906.31	927.82	904.43	923.02	902.95	Probe dry	Dry	Dry	Dry
3/5/08	Dry	906.81	918.72	900.61	924.35	904.73	Dry	Dry	934.98	906.32	927.68	904.63	923.02	902.89	Probe dry	Dry	Dry	Dry
3/5/08	Dry	906.81	918.70	900.65	924.33	904.74	Dry	Dry	935.00	906.32	926.91	903.47	923.01	902.92	Probe dry	Dry	Dry	Dry
3/5/08	Dry	906.81	918.70	900.56	924.37	904.69	Dry	Dry	934.96	906.32	927.86	904.04	923.01	902.82	Probe dry	Dry	Dry	Dry
3/6/08	Dry	906.80	918.65	900.45	924.33	904.60	Dry	Dry	934.95	906.32	927.72	904.36	922.99	902.76	Probe dry	Dry	Dry	Dry
3/6/08	Dry	906.79	918.65	900.33	924.31	904.49	Dry	Dry	934.93	906.31	927.64	904.45	922.98	902.65	Probe dry	Dry	Dry	Dry
3/6/08	Dry	906.79	918.66	900.38	924.28	904.48	Dry	Dry	934.97	906.31	927.04	903.52	922.99	902.72	Probe dry	Dry	Dry	Dry
3/6/08	Dry	906.79	918.69	900.39	924.31	904.50	Dry	Dry	934.95	906.30	928.06	903.88	922.99	902.71	Probe dry	Dry	Dry	Dry
3/7/08	Dry	906.78	918.66	900.35	924.29	904.47	Dry	Dry	934.95	906.30	927.76	904.32	922.98	902.69	Probe dry	Dry	Dry	Dry
3/7/08	Dry	906.78	918.65	900.26	924.30	904.40	Dry	Dry	934.93	906.29	927.62	904.44	922.98	902.63	Probe dry	Dry	Dry	Dry
3/7/08	Dry	906.78	918.66	900.36	924.28	904.44	Dry	Dry	934.97	906.28	927.05	903.30	922.98	902.75	Probe dry	Dry	Dry	Dry
3/7/08	Dry	906.78	918.70	900.43	924.33	904.51	Dry	Dry	934.97	906.28	927.97	903.68	922.99	902.78	Probe dry	Dry	Dry	Dry
3/8/08	Dry	906.78	918.69	900.46	924.31	904.55	Dry	Dry	934.98	906.28	927.82	904.36	923.00	902.81	Probe dry	Dry	Dry	Dry
3/8/08	Dry	906.77	918.69	900.50	924.31	904.59	Dry	Dry	934.97	906.28	927.62	904.44	923.00	902.82	Probe dry	Dry	Dry	Dry
3/8/08	Dry	906.78	918.71	900.68	924.30	904.71	Dry	Dry	935.02	906.29	926.71	903.29	923.00	902.96	Probe dry	Dry	Dry	Dry
3/8/08	Dry	906.79	918.74	900.77	924.34	904.82	Dry	Dry	935.01	906.30	927.86	903.81	923.02	902.99	Probe dry	Dry	Dry	Dry
3/9/08	Dry	906.79	918.69	900.70	924.32	904.79	Dry	Dry	934.99	906.30	927.79	904.35	923.02	902.92	Probe dry	Dry	Dry	Dry
3/9/08	Dry	906.78	918.66	900.53	924.32	904.68	Dry	Dry	934.94	906.30	927.58	904.40	923.01	902.79	Probe dry	Dry	Dry	Dry
3/9/08	Dry	906.78	918.65	900.53	924.30	904.63	Dry	Dry	934.95	906.30	926.99	903.39	922.99	902.79	Probe dry	Dry	Dry	Dry
3/9/08	Dry	906.77	918.65	900.46	924.33	904.57	Dry	Dry	934.93	906.30	927.82	903.79	922.99	902.73	Probe dry	Dry	Dry	Dry
3/10/08	Dry	906.77	918.63	900.38	924.30	904.47	Dry	Dry	934.93	906.30	927.84	904.36	922.98	902.68	Probe dry	Dry	Dry	Dry
3/10/08	Dry	906.76	918.62	900.28	924.32	904.36	Dry	Dry	934.92	906.29	927.64	904.47	922.97	902.61	Probe dry	Dry	Dry	Dry
3/10/08	Dry	906.76	918.64	900.35	924.29	904.35	Dry	Dry	934.95	906.28	926.98	903.33	922.98	902.70	Probe dry	Dry	Dry	Dry
3/10/08	Dry	906.76	918.66	900.38	924.33	904.39	Dry	Dry	934.95	906.28	927.82	903.69	922.98	902.71	Probe dry	Dry	Dry	Dry
3/11/08	Dry	906.76	918.64	900.35	924.31	904.36	Dry	Dry	934.94	906.28	927.84	904.30	922.98	902.70	Probe dry	Dry	Dry	Dry
3/11/08	Dry	906.75	918.64	900.33	924.31	904.35	Dry	Dry	934.93	906.27	927.64	904.41	922.97	902.68	Probe dry	Dry	Dry	Dry
3/11/08	Dry	906.75	918.65	900.45	924.29	904.42	Dry	Dry	934.97	906.27	926.80	903.14	922.98	902.79	Probe dry	Dry	Dry	Dry
3/11/08	Dry	906.76	918.69	900.52	924.33	904.52	Dry	Dry	934.97	906.27	928.01	903.77	922.99	902.82	Probe dry	Dry	Dry	Dry
3/12/08	Dry	906.76	918.67	900.54	924.30	904.56	Dry	Dry	934.97	906.28	927.86	904.33	922.99	902.84	Probe dry	Dry	Dry	Dry
3/12/08	Dry	906.75	918.67	900.51	924.30	904.55	Dry	Dry	934.95	906.27	927.66	904.50	922.99	902.81	Probe dry	Dry	Dry	Dry
3/12/08	Dry	906.76	918.67	900.63	924.28	904.62	Dry	Dry	934.98	906.28	926.73	903.20	922.99	902.90	Probe dry	Dry	Dry	Dry
3/12/08	Dry	906.76	918.70	900.63	924.34	904.67	Dry	Dry	934.97	906.29	927.81	903.84	923.01	902.89	Probe dry	Dry	Dry	Dry
3/13/08	Dry	906.76	918.67	900.61	924.30	904.66	Dry	Dry	934.97	906.30	927.88	904.46	923.00	902.88	Probe dry	Dry	Dry	Dry
3/13/08	Dry	906.76	918.66	900.58	924.31	904.63	Dry	Dry	934.94	906.30	927.63	904.56	923.00	902.83	Probe dry	Dry	Dry	Dry
3/13/08	Dry	906.77	918.66	900.67	924.27	904.67	Dry	Dry	934.98	906.31	926.71	903.36	922.99	902.90	Probe dry	Dry	Dry	Dry
3/13/08	Dry	906.77	918.68	900.68	924.28	904.72	Dry	Dry	934.96	906.32	927.83	903.93	923.00	902.89	Probe dry	Dry	Dry	Dry
3/14/08	Dry	906.77	918.66	900.67	924.28	904.72	Dry	Dry	934.96	906.32	927.65	904.27	923.00	902.88	Probe dry	Dry	Dry	Dry
3/14/08	Dry	906.76	918.64	900.60	924.28	904.68	Dry	Dry	934.93	906.33	927.63	904.46	922.99	902.82	Probe dry	Dry	Dry	Dry
3/14/08	Dry	906.78	918.67	900.71	924.26	904.74	Dry	Dry	934.97	906.34	927.19	903.64	922.99	902.91	Probe dry	Dry	Dry	Dry
3/14/08	Dry	906.78	918.69	900.74	924.29	904.80	Dry	Dry	934.96	906.35	927.74	904.02	923.00	902.90	Probe dry	Dry	Dry	Dry
3/15/08	Dry	906.78	918.65	900.71	924.27	904.77	Dry	Dry	934.95	906.36	927.73	904.51	923.00	902.88	Probe dry	Dry	Dry	Dry
3/15/08	Dry	906.78	918.63	900.62	924.28	904.72	Dry	Dry	934.92	906.36	927.62	904.64	922.99	902.80	Probe dry	Dry	Dry	Dry
3/15/08	Dry	906.76	918.65	900.74	924.26	904.78	Dry	Dry	934.97	906.37	926.99	903.71	922.98	902.91	Probe dry	Dry	Dry	Dry
3/15/08	Dry	906.79	918.69	900.84	924.30	904.88	Dry	Dry	934.97	906.38	927.83	904.21	923.00	902.95	Probe dry	Dry	Dry	Dry
3/16/08	Dry	906.80	918.66	900.83	924.28	904.89	Dry	Dry	934.96	906.39	927.77	904.66	923.00	902.93	Probe dry	Dry	Dry	Dry
3/16/08	Dry	906.79	918.65	900.72	924.29	904.84	Dry	Dry	934.93	906.40	927.62	904.74	923.00	902.84	Probe dry	Dry	Dry	Dry
3/16/08	Dry	906.80	918.63	900.69	924.26	904.80	Dry	Dry	934.93	906.41	927.23	904.07	922.98	902.82	Probe dry	Dry	Dry	Dry
3/16/08	Dry	906.80	918.62	900.60	924.31	904.73	Dry	Dry	934.92	906.41	927.71	904.44	922.97	902.75	Probe dry	Dry	Dry	Dry
3/17/08	Dry	906.79	918.61	900.55	924.29	904.68	Dry	Dry	934.92	906.41	927.60	904.56	922.97	902.72	Probe dry	Dry	Dry	Dry

TABLE 1. WATER LEVELS FOR 80-ACRE WSR PIEZOMETERS

MEASURE DATE	PIEZOMETRIC ELEVATION IN FEET ABOVE MEAN SEA LEVEL																	
	RPZ-1A	RPZ-1B	RPZ-2A	RPZ-2B	RPZ-3A	RPZ-3B	RPZ-4A	RPZ-4B	RPZ-5A	RPZ-5B	RPZ-6A	RPZ-6B	RPZ-7A	RPZ-7B	RPZ-8A	RPZ-8B	RPZ-9A	RPZ-9B
3/17/08	Dry	906.79	918.61	900.46	924.29	904.61	Dry	Dry	934.91	906.41	927.57	904.63	922.97	902.65	Probe dry	Dry	Dry	Dry
3/17/08	Dry	906.78	918.61	900.47	922.60	904.59	Dry	Dry	934.92	906.40	927.35	903.85	922.97	902.67	Probe dry	Dry	Dry	Dry
3/17/08	Dry	906.78	918.61	900.42	924.30	904.56	Dry	Dry	934.91	906.40	927.78	903.90	922.97	902.63	Probe dry	Dry	Dry	Dry
3/18/08	Dry	906.77	918.61	900.41	924.26	904.54	Dry	Dry	934.92	906.39	927.72	904.35	922.97	902.64	Probe dry	Dry	Dry	Dry
3/18/08	Dry	906.76	918.60	900.33	924.28	904.49	Dry	Dry	934.90	906.38	927.61	904.45	922.96	902.59	Probe dry	Dry	Dry	Dry
3/18/08	Dry	906.76	918.61	900.38	924.09	904.50	Dry	Dry	934.93	906.38	926.77	903.18	922.96	902.67	Probe dry	Dry	Dry	Dry
3/18/08	Dry	906.76	918.63	900.38	924.29	904.52	Dry	Dry	934.91	906.38	927.98	903.73	922.97	902.65	Probe dry	Dry	Dry	Dry
3/19/08	Dry	906.75	918.60	900.36	924.27	904.50	Dry	Dry	934.91	906.37	927.78	904.20	922.96	902.65	Probe dry	Dry	Dry	Dry
3/19/08	Dry	906.75	918.59	900.29	924.28	904.45	Dry	Dry	934.90	906.36	927.63	904.37	922.96	902.60	Probe dry	Dry	Dry	Dry
3/19/08	Dry	906.75	918.61	900.41	924.26	904.51	Dry	Dry	934.94	906.36	926.95	903.19	922.96	902.71	Probe dry	Dry	Dry	Dry
3/19/08	Dry	906.75	918.65	900.48	924.30	904.59	Dry	Dry	934.94	906.36	927.49	903.19	922.96	902.71	Probe dry	Dry	Dry	Dry
3/20/08	Dry	906.75	918.63	900.50	924.27	904.62	Dry	Dry	934.94	906.36	927.49	903.93	922.96	902.73	Probe dry	Dry	Dry	Dry
3/20/08	Dry	904.83	918.61	900.42	924.27	904.58	Dry	Dry	934.91	906.35	927.48	903.98	922.96	902.67	930.54	Dry	Dry	Dry
3/20/08	Dry	904.86	918.46	900.26	924.25	903.28	Dry	Dry	933.79	905.81	927.48	903.93	922.95	902.72	Probe dry	Dry	Dry	Dry
3/20/08	Dry	904.88	918.49	900.27	924.29	904.16	Dry	Dry	934.91	905.82	927.50	902.19	922.96	902.70	Probe dry	Dry	Dry	Dry
3/21/08	Dry	904.90	918.44	900.21	924.27	904.38	Dry	Dry	934.91	905.83	927.49	903.75	922.95	902.66	Probe dry	Dry	Dry	Dry
3/21/08	Dry	904.90	918.44	900.21	924.11	900.78	Dry	Dry	932.80	905.84	927.49	903.79	922.95	902.59	Probe dry	Dry	Dry	Dry
3/21/08	Dry	904.92	918.55	900.35	924.10	903.58	Dry	Dry	934.92	905.85	927.50	903.74	922.95	902.66	Probe dry	Dry	Dry	Dry
3/21/08	Dry	904.94	918.58	900.39	924.13	904.18	Dry	Dry	934.91	905.85	927.51	903.87	922.95	902.68	Probe dry	Dry	Dry	Dry
3/22/08	Dry	904.95	918.55	900.38	924.10	904.38	Dry	Dry	934.92	905.86	927.49	903.84	922.95	902.68	Probe dry	Dry	Dry	Dry
3/22/08	Dry	904.96	918.55	900.34	924.11	904.45	Dry	Dry	934.89	905.85	927.49	903.86	922.95	902.63	Probe dry	Dry	Dry	Dry
3/22/08	Dry	904.97	918.55	900.42	924.09	904.55	Dry	Dry	934.92	905.86	927.50	903.82	922.95	902.70	Probe dry	Dry	Dry	Dry
3/22/08	Dry	904.98	918.58	900.43	924.12	904.63	Dry	Dry	934.91	905.87	927.50	903.94	922.95	902.70	Probe dry	Dry	Dry	Dry
3/23/08	Dry	904.99	918.54	900.39	924.09	904.63	Dry	Dry	934.90	905.87	927.49	903.88	922.94	902.67	Probe dry	Dry	Dry	Dry
3/23/08	Dry	905.00	918.53	900.30	924.10	904.58	Dry	Dry	934.88	905.87	927.49	903.84	922.94	902.60	Probe dry	Dry	Dry	Dry
3/23/08	Dry	905.01	918.55	900.38	924.08	904.63	Dry	Dry	934.92	905.87	927.50	903.79	922.95	902.67	Probe dry	Dry	Dry	Dry
3/23/08	Dry	905.02	918.57	900.42	924.13	904.68	Dry	Dry	934.91	905.88	927.50	903.90	922.95	902.68	Probe dry	Dry	Dry	Dry
3/24/08	Dry	905.03	918.55	900.40	924.11	904.69	Dry	Dry	934.91	905.88	927.49	903.88	922.94	902.68	Probe dry	Dry	Dry	Dry
3/24/08	Dry	905.03	918.53	900.35	924.11	904.67	Dry	Dry	934.88	905.88	927.48	903.88	922.94	902.64	Probe dry	Dry	Dry	Dry
3/24/08	Dry	905.04	918.56	900.46	924.09	904.75	Dry	Dry	934.93	905.88	927.50	903.87	922.95	902.74	Probe dry	Dry	Dry	Dry
3/24/08	Dry	905.05	918.57	900.49	924.13	904.80	Dry	Dry	934.91	905.89	927.50	903.99	922.95	902.73	Probe dry	Dry	Dry	Dry
3/25/08	Dry	905.06	918.54	900.46	924.10	904.78	Dry	Dry	934.91	905.90	927.49	903.95	922.95	902.72	Probe dry	Dry	Dry	Dry
3/25/08	Dry	905.07	918.54	900.40	924.11	904.75	Dry	Dry	934.88	905.90	927.49	903.95	922.95	902.67	Probe dry	Dry	Dry	Dry
3/25/08	Dry	905.07	918.54	900.46	924.09	904.78	Dry	Dry	934.92	905.91	927.49	903.88	922.94	902.73	Probe dry	Dry	Dry	Dry
3/25/08	Dry	905.09	918.56	900.46	924.13	904.81	Dry	Dry	934.89	905.92	927.49	903.98	922.95	902.71	Probe dry	Dry	Dry	Dry
3/26/08	Dry	905.09	918.53	900.41	924.10	904.77	Dry	Dry	934.89	905.92	927.48	903.91	922.94	902.68	Probe dry	Dry	Dry	Dry
3/26/08	Dry	905.10	918.52	900.34	924.09	904.72	Dry	Dry	934.88	905.92	927.48	903.88	922.94	902.62	Probe dry	Dry	Dry	Dry
3/26/08	Dry	905.11	918.54	900.43	924.08	904.77	Dry	Dry	934.92	905.93	927.49	903.83	922.94	902.71	Probe dry	Dry	Dry	Dry
3/26/08	Dry	905.12	918.57	900.49	924.11	904.84	Dry	Dry	934.91	905.94	927.50	903.99	922.95	902.73	Probe dry	Dry	Dry	Dry
3/27/08	Dry	905.13	918.55	900.49	924.09	904.85	Dry	Dry	934.91	905.95	927.49	903.98	922.95	902.73	Probe dry	Dry	Dry	Dry
3/27/08	Dry	905.13	918.54	900.43	924.08	904.82	Dry	Dry	934.89	905.95	927.48	903.98	922.94	902.69	Probe dry	Dry	Dry	Dry
3/27/08	Dry	905.14	918.55	900.54	924.07	904.89	Dry	Dry	934.93	905.96	927.49	903.95	922.94	902.78	Probe dry	Dry	Dry	Dry
3/27/08	Dry	905.15	918.57	900.58	924.10	904.95	Dry	Dry	934.91	905.98	927.50	904.08	922.95	902.78	Probe dry	Dry	Dry	Dry
3/28/08	Dry	905.16	918.54	900.57	924.07	904.95	Dry	Dry	934.91	905.99	927.49	904.04	922.95	902.77	Probe dry	Dry	Dry	Dry
3/28/08	Dry	905.17	918.54	900.53	924.08	904.92	Dry	Dry	934.89	906.00	927.48	904.04	922.95	902.73	Probe dry	Dry	Dry	Dry
3/28/08	Dry	905.18	918.55	900.63	924.06	904.99	Dry	Dry	934.92	906.02	927.49	904.02	922.95	902.81	Probe dry	Dry	Dry	Dry
3/28/08	Dry	905.19	918.57	900.66	924.10	905.04	Dry	Dry	934.91	906.04	927.49	904.14	922.96	902.81	Probe dry	Dry	Dry	Dry
3/29/08	Dry	905.20	918.53	900.61	924.08	905.01	Dry	Dry	934.90	906.05	927.48	904.08	922.95	902.77	Probe dry	Dry	Dry	Dry
3/29/08	Dry	905.21	918.52	900.53	924.09	904.95	Dry	Dry	934.87	906.06	927.48	904.04	922.94	902.71	Probe dry	Dry	Dry	Dry
3/29/08	Dry	905.22	918.54	900.60	924.08	904.97	Dry	Dry	934.91	906.08	927.48	903.99	922.94	902.76	Probe dry	Dry	Dry	Dry
3/29/08	Dry	905.23	918.54	900.61	924.11	905.00	Dry	Dry	934.89	906.09	927.48	904.07	922.94	902.75	Probe dry	Dry	Dry	Dry
3/30/08	Dry	905.24	918.51	900.55	924.08	904.96	Dry	Dry	934.88	906.11	927.47	904.01	922.94	902.71	Probe dry	Dry	Dry	Dry
3/30/08	Dry	905.24	918.51	900.48	924.08	904.91	Dry	Dry	934.87	906.11	927.47	903.96	922.93	902.64	Probe dry	Dry	Dry	Dry
3/30/08	Dry	905.25	918.52	900.53	924.06	904.92	Dry	Dry	934.90	906.13	927.48	903.91	922.94	902.69	Probe dry	Dry	Dry	Dry
3/30/08	Dry	905.26	918.53	900.49	924.10	904.91	Dry	Dry	934.87	906.14	927.47	903.98	922.94	902.64	Probe dry	Dry	Dry	Dry
3/31/08	Dry	905.27	918.50	900.44	924.07	904.86	Dry	Dry	934.87	906.15	927.47	903.89	922.93	902.61	Probe dry	Dry	Dry	Dry
3/31/08	Dry	905.27	918.49	900.34	924.07	904.78	Dry	Dry	934.86	906.15	927.46	903.83	922.93	902.54	Probe dry	Dry	Dry	Dry
3/31/08	Dry	905.28	918.50	900.39	924.05	904.78	Dry	Dry	934.89	906.15	927.47	903.74	922.93	902.61	Probe dry	Dry	Dry	Dry
3/31/08	Dry	905.29	918.53	900.43	924.09	904.82	Dry	Dry	934.88	906.16	927.48	903.85	922.93	902.62	Probe dry	Dry	Dry	Dry
4/1/08	Dry	905.29	918.50	900.41	924.06	904.80	Dry	Dry	934.88	906.16	927.47	903.82	922.93	902.61	Probe dry	Dry	Dry	Dry
4/1/08	Dry	905.30	918.50	900.37	924.07	904.78	Dry	Dry	934.86	906.17	927.46	903.84	922.93	902.58	Probe dry	Dry	Dry	Dry
4/1/08	Dry	905.30	918.51	900.47	924.06	904.83	Dry	Dry	934.89	906.17	927.47	903.81	922.93	902.67	Probe dry	Dry	Dry	Dry
4/1/08	Dry	905.31	918.53	900.50	924.12	904.88	Dry	Dry	934.88	906.18	927.48	903.94	922.94	902.67	Probe dry	Dry	Dry	Dry
4/2/08	Dry	905.32	918.50	900.49	924.09	904.86	Dry	Dry	934.88	906.19	927.47	903.89	922.93	902.66	Probe dry	Dry	Dry	Dry
4/2/08	Dry	905.32	918.49	900.43	924.10	904.83	Dry	Dry	934.86	906.19	927.46	903.88	922.93	902.61	Probe dry	Dry	Dry	Dry
4/2/08	Dry	905.33	918.50	900.52	924.07	904.87	Dry	Dry	934.89	906.20	927.47	903.83	922.93	902.68	Probe dry	Dry	Dry	Dry
4/2/08	Dry	905.34	918.53	900.53	924.10	904.90	Dry	Dry	934.87	906.21	927.47	903.95	922.93	902.66	Probe dry	Dry	Dry	Dry
4/3/08	Dry	905.35	918.49	900.50	924.06	904.88	Dry	Dry	934.87	906.22	927.46	903.89	922.93	902.64	Probe dry	Dry	Dry	Dry
4/3/08	Dry	905.35	918.48	900.42	924.06	904.82	Dry	Dry	934.85	906.22	927.46	903.86	922.92	902.57	Probe dry	Dry	Dry	Dry
4/3/08	Dry	905.36	918.49	900.48	924.04	904.84	Dry	Dry	934.88	906.23	927.46	903.79	922.93	902.63	Probe dry	Dry	Dry	Dry
4/3/08	Dry	905.36	918.51	900.47	924.09	904.85	Dry	Dry	934.86	906.24	927.47	903.88	922.93	902.60	Probe dry	Dry	Dry	Dry
4/4/08	Dry	905.37	918.47	900.42	924.06	904.79	Dry	Dry	934.86	906.24	927.46	903.79	922.92	902.57	Probe dry	Dry	Dry	Dry
4/4/08	Dry	905.37	918.47	900.36	924.07	904.75	Dry	Dry	934.85	906.24	927.45	903.75	922.92	902.54	Probe dry	Dry	Dry	Dry
4/4/08	Dry	905.38	918.50	900.49	924.05	904.83	Dry	Dry	934.89	906.24	927.47	903.73	922.92	902.65	Probe dry	Dry	Dry	Dry
4/4/08	Dry	905.39	918.54	900.61	924.09	904.94	Dry	Dry	934.89	906.25	927.48	903.93	922.93	902.70	Probe dry	Dry	Dry	Dry
4/5/08	Dry	905.40	918.53	900.68	924.06	905.01	Dry	Dry	934.91	906.27	927.48	903.96	922.94	902.75	Probe dry	Dry	Dry	Dry
4/5/08	Dry	905.40	918.52	900.67	924.08	905.03	Dry	Dry	934.88	906.28	927.48	904.02	922.94	902.72	Probe dry	Dry	Dry	Dry
4/5/08	Dry	905.41	918.53	900.76	924.08	905.10	Dry	Dry	934.91	906.29	927.48	904.01	922.94	902.79	Probe dry	Dry	Dry	Dry
4/5/08	Dry	905.41	918.54	900.77	924.10	905.13	Dry	Dry	934.89	906.30	927.47	904.11	922.95	902.76	Probe dry	Dry	Dry	Dry
4/6/08	Dry	905.42	918.50	900.72	924.07	905.10	Dry	Dry	934.88	906.31	927.46	904.03	922.94	902.73	Probe dry	Dry	Dry	Dry
4/6/08	Dry	905.42	918.48	900.61	924.07	905.02	Dry	Dry	934.84	906.32	927.45	903.97	922.93	902.63	Probe dry	Dry	Dry	Dry
4/6/08	Dry	905.43	918.48	900.67	924.05	905.03	Dry	Dry	934.88	906.32	927.46	903.85	922.92	902.69	Probe dry	Dry	Dry	Dry
4/6/08	Dry	905.44	918.51	900.72	924.07	905.09	Dry	Dry	934.86	906.33	927.47	903.97	922.93	902.69	Probe dry	Dry	Dry	Dry
4/7/08	Dry	905.45	918.48	900.67	924.04	905.06	Dry	Dry	934.86	906.34	927.45	903.92	922.92	902.66	Probe dry	Dry	Dry	Dry
4/7/08	Dry	905.45	918.47	900.62	924.04	905.03	Dry	Dry	934.84	906.34	927.45	903.90	922.91	902.61	Probe dry	Dry	Dry	Dry

TABLE 1. WATER LEVELS FOR 80-ACRE WSR PIEZOMETERS

MEASURE DATE	PIEZOMETRIC ELEVATION IN FEET ABOVE MEAN SEA LEVEL																	
	RPZ-1A	RPZ-1B	RPZ-2A	RPZ-2B	RPZ-3A	RPZ-3B	RPZ-4A	RPZ-4B	RPZ-5A	RPZ-5B	RPZ-6A	RPZ-6B	RPZ-7A	RPZ-7B	RPZ-8A	RPZ-8B	RPZ-9A	RPZ-9B
4/7/08	Dry	905.45	918.49	900.70	924.03	905.07	Dry	Dry	934.87	906.35	927.46	903.86	922.92	902.68	Probe dry	Dry	Dry	Dry
4/7/08	Dry	905.46	918.51	900.72	924.07	905.11	Dry	Dry	934.86	906.36	927.46	903.97	922.92	902.67	Probe dry	Dry	Dry	Dry
4/8/08	Dry	905.47	918.48	900.71	924.03	905.11	Dry	Dry	934.87	906.37	927.45	903.92	922.92	902.68	Probe dry	Dry	Dry	Dry
4/8/08	Dry	905.47	918.49	900.72	924.03	905.13	Dry	Dry	934.86	906.37	927.46	903.94	922.92	902.67	Probe dry	Dry	Dry	Dry
4/8/08	Dry	905.48	918.51	900.84	924.03	905.22	Dry	Dry	934.89	906.38	927.47	903.97	922.92	902.76	Probe dry	Dry	Dry	Dry
4/8/08	Dry	905.49	918.53	900.91	924.09	905.31	Dry	Dry	934.88	906.39	927.47	904.11	922.93	902.78	Probe dry	Dry	Dry	Dry
4/9/08	Dry	905.50	918.50	900.88	924.04	905.30	Dry	Dry	934.87	906.41	927.46	904.09	922.93	902.75	Probe dry	Dry	Dry	Dry
4/9/08	Dry	905.50	918.49	900.82	924.03	905.26	Dry	Dry	934.84	906.41	927.46	904.05	922.93	902.70	Probe dry	Dry	Dry	Dry
4/9/08	Dry	905.51	918.48	900.82	924.03	905.26	Dry	Dry	934.86	906.42	927.46	903.97	922.92	902.71	Probe dry	Dry	Dry	Dry
4/9/08	Dry	905.51	918.49	900.78	924.09	905.25	Dry	Dry	934.84	906.43	927.45	904.01	922.91	902.66	Probe dry	Dry	Dry	Dry
4/10/08	Dry	905.52	918.46	900.72	924.06	905.19	Dry	Dry	934.84	906.43	927.44	903.91	922.91	902.62	Probe dry	Dry	Dry	Dry
4/10/08	Dry	905.52	918.44	900.59	924.06	905.09	Dry	Dry	934.83	906.43	927.43	903.83	922.90	902.51	Probe dry	Dry	Dry	Dry
4/10/08	Dry	905.53	918.47	900.61	924.05	905.09	Dry	Dry	934.85	906.42	927.45	903.74	922.91	902.56	Probe dry	Dry	Dry	Dry
4/10/08	Dry	905.53	918.47	900.59	924.08	905.09	Dry	Dry	934.83	906.43	927.44	903.81	922.91	902.53	Probe dry	Dry	Dry	Dry
4/11/08	Dry	905.53	918.43	900.48	924.05	905.00	Dry	Dry	934.82	906.42	927.43	903.71	922.90	902.49	Probe dry	Dry	Dry	Dry
4/11/08	Dry	905.53	918.43	900.38	924.06	904.92	Dry	Dry	934.81	906.41	927.43	903.62	922.90	902.45	Probe dry	Dry	Dry	Dry
4/11/08	Dry	905.54	918.47	900.48	924.05	904.97	Dry	Dry	934.86	906.40	927.45	903.59	922.91	902.55	Probe dry	Dry	Dry	Dry
4/11/08	Dry	905.54	918.49	900.52	924.09	905.03	Dry	Dry	934.84	906.40	927.45	903.76	922.91	902.54	Probe dry	Dry	Dry	Dry
4/12/08	Dry	905.54	918.44	900.41	924.05	904.96	Dry	Dry	934.82	906.40	927.43	903.69	922.90	902.49	Probe dry	Dry	Dry	Dry
4/12/08	Dry	905.54	918.42	900.31	924.05	904.88	Dry	Dry	934.81	906.38	927.43	903.62	922.90	902.44	Probe dry	Dry	Dry	Dry
4/12/08	Dry	905.54	918.46	900.42	924.04	904.93	Dry	Dry	934.85	906.37	927.44	903.57	922.90	902.54	Probe dry	Dry	Dry	Dry
4/12/08	Dry	905.55	918.49	900.50	924.08	905.03	Dry	Dry	934.85	906.38	927.45	903.74	922.91	902.58	Probe dry	Dry	Dry	Dry
4/13/08	Dry	905.55	918.46	900.51	924.05	905.05	Dry	Dry	934.85	906.37	927.45	903.77	922.91	902.59	Probe dry	Dry	Dry	Dry
4/13/08	Dry	905.55	918.45	900.44	924.04	905.02	Dry	Dry	934.83	906.37	927.44	903.77	922.90	902.54	Probe dry	Dry	Dry	Dry
4/13/08	Dry	905.56	918.47	900.56	924.02	905.10	Dry	Dry	934.86	906.37	927.45	903.77	922.91	902.63	Probe dry	Dry	Dry	Dry
4/13/08	Dry	905.56	918.49	900.60	924.06	905.17	Dry	Dry	934.86	906.37	927.45	903.89	922.91	902.65	Probe dry	Dry	Dry	Dry
4/14/08	Dry	905.57	918.46	900.60	924.01	905.18	Dry	Dry	934.86	906.38	927.44	903.89	922.91	902.65	Probe dry	Dry	Dry	Dry
4/14/08	Dry	905.57	918.46	900.54	924.01	905.16	Dry	Dry	934.84	906.37	927.43	903.89	922.90	902.61	Probe dry	Dry	Dry	Dry
4/14/08	Dry	905.57	918.47	900.64	924.01	905.22	Dry	Dry	934.87	906.38	927.44	903.87	922.91	902.69	Probe dry	Dry	Dry	Dry
4/14/08	Dry	905.58	918.50	900.68	924.07	905.29	Dry	Dry	934.85	906.39	927.45	904.01	922.92	902.70	Probe dry	Dry	Dry	Dry
4/15/08	Dry	905.58	918.47	900.65	924.04	905.28	Dry	Dry	934.85	906.39	927.44	903.97	922.91	902.68	Probe dry	Dry	Dry	Dry
4/15/08	Dry	905.59	918.46	900.59	924.05	905.25	Dry	Dry	934.83	906.40	927.43	903.95	922.91	902.64	Probe dry	Dry	Dry	Dry
4/15/08	Dry	905.59	918.47	900.68	924.04	905.31	Dry	Dry	934.87	906.40	927.43	903.93	922.91	902.72	Probe dry	Dry	Dry	Dry
4/15/08	Dry	905.60	918.50	900.72	924.09	905.37	Dry	Dry	934.86	906.42	927.45	904.07	922.92	902.73	Probe dry	Dry	Dry	Dry
4/16/08	Dry	905.60	918.46	900.68	924.06	905.36	Dry	Dry	934.85	906.42	927.43	904.02	922.91	902.71	Probe dry	Dry	Dry	Dry
4/16/08	Dry	905.60	918.45	900.57	924.05	905.29	Dry	Dry	934.82	906.42	927.43	903.98	922.91	902.63	Probe dry	Dry	Dry	Dry
4/16/08	Dry	905.61	918.44	900.55	924.04	905.26	Dry	Dry	934.84	906.43	927.43	903.88	922.90	902.63	Probe dry	Dry	Dry	Dry
4/16/08	Dry	905.61	918.44	900.45	924.07	905.20	Dry	Dry	934.80	906.43	927.42	903.90	922.89	902.55	Probe dry	Dry	Dry	Dry
4/17/08	Dry	905.61	918.41	900.30	924.03	905.07	Dry	Dry	934.80	906.42	927.42	903.75	922.89	902.45	Probe dry	Dry	Dry	Dry
4/17/08	Dry	905.61	918.42	900.17	924.03	904.96	Dry	Dry	934.79	906.41	927.43	903.63	922.89	902.39	Probe dry	Dry	Dry	Dry
4/17/08	Dry	905.62	918.44	900.25	924.01	904.99	Dry	Dry	934.84	906.40	927.43	903.58	922.90	902.49	Probe dry	Dry	Dry	Dry
4/17/08	Dry	905.62	918.47	900.28	924.05	905.04	Dry	Dry	934.82	906.40	927.44	903.73	922.90	902.50	Probe dry	Dry	Dry	Dry
4/18/08	Dry	905.62	918.43	900.27	924.03	905.03	Dry	Dry	934.83	906.40	927.42	903.71	922.89	902.51	Probe dry	Dry	Dry	Dry
4/18/08	Dry	905.62	918.43	900.23	924.02	905.00	Dry	Dry	934.81	906.39	927.42	903.71	922.89	902.49	Probe dry	Dry	Dry	Dry
4/18/08	Dry	905.63	918.45	900.36	924.00	905.09	Dry	Dry	934.85	906.39	927.43	903.74	922.90	902.60	Probe dry	Dry	Dry	Dry
4/18/08	Dry	905.63	918.49	900.47	924.05	905.20	Dry	Dry	934.86	906.40	927.45	903.93	922.91	902.66	Probe dry	Dry	Dry	Dry
4/19/08	Dry	905.64	918.47	900.49	924.03	905.24	Dry	Dry	934.86	906.41	927.44	903.97	922.91	902.67	Probe dry	Dry	Dry	Dry
4/19/08	Dry	905.64	918.46	900.43	924.04	905.21	Dry	Dry	934.84	906.41	927.43	903.97	922.91	902.63	Probe dry	Dry	Dry	Dry
4/19/08	Dry	905.65	918.47	900.51	924.03	905.27	Dry	Dry	934.86	906.42	927.43	903.96	922.91	902.70	Probe dry	Dry	Dry	Dry
4/19/08	Dry	905.65	918.48	900.51	924.06	905.30	Dry	Dry	934.84	906.43	927.43	904.07	922.92	902.68	Probe dry	Dry	Dry	Dry
4/20/08	Dry	905.65	918.44	900.43	924.03	905.24	Dry	Dry	934.83	906.43	927.41	903.97	922.91	902.63	Probe dry	Dry	Dry	Dry
4/20/08	Dry	905.65	918.42	900.31	924.03	905.15	Dry	Dry	934.80	906.43	927.41	903.91	922.90	902.54	Probe dry	Dry	Dry	Dry
4/20/08	Dry	905.66	918.42	900.34	924.02	905.14	Dry	Dry	934.82	906.43	927.42	903.81	922.89	902.58	Probe dry	Dry	Dry	Dry
4/20/08	Dry	905.66	918.45	900.36	924.05	905.17	Dry	Dry	934.82	906.44	927.43	903.91	922.90	902.58	Probe dry	Dry	Dry	Dry
4/21/08	Dry	905.67	918.41	900.31	924.01	905.13	Dry	Dry	934.81	906.44	927.41	903.86	922.89	902.55	Probe dry	Dry	Dry	Dry
4/21/08	Dry	905.67	918.40	900.19	924.02	905.05	Dry	Dry	934.78	906.43	927.40	903.82	922.88	902.47	Probe dry	Dry	Dry	Dry
4/21/08	Dry	905.67	918.41	900.22	924.00	905.05	Dry	Dry	934.82	906.43	927.41	903.73	922.89	902.51	Probe dry	Dry	Dry	Dry
4/21/08	Dry	905.67	918.44	900.25	924.04	905.08	Dry	Dry	934.81	906.44	927.42	903.83	922.89	902.52	Probe dry	Dry	Dry	Dry
4/22/08	Dry	905.68	918.42	900.24	924.00	905.07	Dry	Dry	934.81	906.44	927.41	903.79	922.89	902.52	Probe dry	Dry	Dry	Dry
4/22/08	Dry	905.68	918.41	900.19	924.01	905.04	Dry	Dry	934.79	906.43	927.41	903.80	922.88	902.48	Probe dry	Dry	Dry	Dry
4/22/08	Dry	905.68	918.43	900.28	924.00	905.09	Dry	Dry	934.83	906.43	927.42	903.79	922.89	902.56	Probe dry	Dry	Dry	Dry
4/22/08	Dry	905.69	918.45	900.31	924.05	905.15	Dry	Dry	934.82	906.44	927.43	903.92	922.90	902.58	Probe dry	Dry	Dry	Dry
4/23/08	Dry	905.69	918.42	900.28	924.03	905.13	Dry	Dry	934.81	906.44	927.41	903.89	922.89	902.57	Probe dry	Dry	Dry	Dry
4/23/08	Dry	905.69	918.41	900.18	924.02	905.07	Dry	Dry	934.79	906.44	927.41	903.87	922.88	902.50	Probe dry	Dry	Dry	Dry
4/23/08	Dry	905.70	918.42	900.23	924.01	905.09	Dry	Dry	934.82	906.44	927.41	903.82	922.89	902.56	Probe dry	Dry	Dry	Dry
4/23/08	Dry	905.70	918.43	900.21	924.06	905.10	Dry	Dry	934.79	906.44	927.41	903.90	922.89	902.53	Probe dry	Dry	Dry	Dry
4/24/08	Dry	905.70	918.40	900.16	924.01	905.05	Dry	Dry	934.79	906.45	927.40	903.82	922.88	902.51	Probe dry	Dry	Dry	Dry
4/24/08	Dry	905.70	918.39	900.07	924.00	904.99	Dry	Dry	934.78	906.44	927.40	903.81	922.88	902.45	Probe dry	Dry	Dry	Dry
4/24/08	Dry	905.71	918.41	900.08	923.99	904.99	Dry	Dry	934.81	906.44	927.41	903.75	922.88	902.49	Probe dry	Dry	Dry	Dry
4/24/08	Dry	905.71	918.41	900.06	924.03	904.98	Dry	Dry	934.78	906.44	927.41	903.81	922.88	902.46	Probe dry	Dry	Dry	Dry
4/25/08	Dry	905.71	918.38	899.97	924.01	904.90	Dry	Dry	934.78	906.44	927.39	903.72	922.87	902.43	Probe dry	Dry	Dry	Dry
4/25/08	Dry	905.71	918.37	899.88	924.01	904.82	Dry	Dry	934.77	906.43	927.39	903.66	922.87	902.38	Probe dry	Dry	Dry	Dry
4/25/08	Dry	905.71	918.40	899.95	924.01	904.85	Dry	Dry	934.81	906.42	927.41	903.61	922.88	902.47	Probe dry	Dry	Dry	Dry
4/25/08	Dry	905.71	918.43	900.01	924.05	904.91	Dry	Dry	934.80	906.42	927.42	903.75	922.88	902.49	Probe dry	Dry	Dry	Dry
4/26/08	Dry	905.72	918.40	900.01	924.02	904.90	Dry	Dry	934.81	906.42	927.40	903.75	922.88	902.49	Probe dry	Dry	Dry	Dry
4/26/08	Dry	905.72	918.39	899.93	924.03	904.86	Dry	Dry	934.78	906.42	927.39	903.75	922.87	902.45	Probe dry	Dry	Dry	Dry
4/26/08	Dry	905.72	918.41	900.04	924.01	904.92	Dry	Dry	934.82	906.42	927.40	903.74	922.88	902.54	Probe dry	Dry	Dry	Dry
4/26/08	Dry	905.72	918.43	900.05	924.05	904.95	Dry	Dry	934.80	906.42	927.41	903.88	922.88	902.52	Probe dry	Dry	Dry	Dry
4/27/08	Dry	905.72	918.37	899.94	924.02	904.87	Dry	Dry	934.78	906.42	927.39	903.79	922.87	902.46	Probe dry	Dry	Dry	Dry
4/27/08	Dry	905.72	918.36	899.81	924.02	904.77	Dry	Dry	934.76	906.41	927.38	903.69	922.87	902.38	Probe dry	Dry	Dry	Dry
4/27/08	Dry	905.72	918.38	899.85	924.01	904.77	Dry	Dry	934.80	906.41	927.40	903.62	922.87	902.44	Probe dry	Dry	Dry	Dry
4/27/08	Dry	905.73	918.41	899.86	924.03	904.79	Dry	Dry	934.78	906.41	927.40	903.72	922.87	902.43	Probe dry	Dry	Dry	Dry
4/28/08	Dry	905.73	918.38	899.83	924.00	904.76	Dry	Dry	934.78	906.40	927.39	903.69	922.87	902.42	Probe dry	Dry	Dry	Dry
4/28/08	Dry	905.73	918.36	899.75	924.00	904.70	Dry	Dry	934.77	906.39	927.38	903.66	922.86	902.39	Probe dry	Dry	Dry	Dry
4/28/08	Dry	905.73	918.39	899.86	923.97	904.76	Dry	Dry	934.81	906.39	927.40	903.66	922.87	902.48	Probe dry	Dry	Dry	Dry

TABLE 1. WATER LEVELS FOR 80-ACRE WSR PIEZOMETERS

MEASURE DATE	PIEZOMETRIC ELEVATION IN FEET ABOVE MEAN SEA LEVEL																	
	RPZ-1A	RPZ-1B	RPZ-2A	RPZ-2B	RPZ-3A	RPZ-3B	RPZ-4A	RPZ-4B	RPZ-5A	RPZ-5B	RPZ-6A	RPZ-6B	RPZ-7A	RPZ-7B	RPZ-8A	RPZ-8B	RPZ-9A	RPZ-9B
4/28/08	Dry	905.73	918.42	899.93	924.02	904.84	Dry	Dry	934.81	906.40	927.41	903.81	922.88	902.52	Probe dry	Dry	Dry	Dry
4/29/08	Dry	905.74	918.40	899.95	923.99	904.86	Dry	Dry	934.81	906.40	927.40	903.83	922.88	902.54	Probe dry	Dry	Dry	Dry
4/29/08	Dry	905.74	918.40	899.92	923.99	904.85	Dry	Dry	934.80	906.40	927.39	903.86	922.88	902.51	Probe dry	Dry	Dry	Dry
4/29/08	Dry	905.74	918.41	900.03	923.99	904.92	Dry	Dry	934.83	906.41	927.40	903.86	922.88	902.60	Probe dry	Dry	Dry	Dry
4/29/08	Dry	905.75	918.44	900.10	924.03	905.00	Dry	Dry	934.82	906.42	927.41	904.02	922.90	902.63	Probe dry	Dry	Dry	Dry
4/30/08	Dry	905.75	918.41	900.08	923.99	905.00	Dry	Dry	934.82	906.43	927.39	903.99	922.89	902.62	Probe dry	Dry	Dry	Dry
4/30/08	Dry	905.75	918.40	900.02	924.00	904.96	Dry	Dry	934.80	906.43	927.38	903.98	922.89	902.57	Probe dry	Dry	Dry	Dry
4/30/08	Dry	905.76	918.41	900.09	924.00	905.00	Dry	Dry	934.82	906.45	927.39	903.94	922.89	902.63	Probe dry	Dry	Dry	Dry
4/30/08	Dry	905.76	918.43	900.11	924.04	905.03	Dry	Dry	934.80	906.46	927.40	904.03	922.90	902.61	Probe dry	Dry	Dry	Dry
5/1/08	Dry	905.76	918.38	900.01	924.01	904.97	Dry	Dry	934.78	906.46	927.38	903.94	922.89	902.55	Probe dry	Dry	Dry	Dry
5/1/08	Dry	905.76	918.35	899.86	924.01	904.85	Dry	Dry	934.75	906.46	927.37	903.87	922.87	902.45	Probe dry	Dry	Dry	Dry
5/1/08	Dry	905.77	918.37	899.87	923.99	904.83	Dry	Dry	934.78	906.46	927.38	903.76	922.87	902.47	Probe dry	Dry	Dry	Dry
5/1/08	Dry	905.77	918.39	899.84	924.03	904.82	Dry	Dry	934.76	906.46	927.39	903.83	922.87	902.43	Probe dry	Dry	Dry	Dry
5/2/08	Dry	905.77	918.35	899.76	923.99	904.74	Dry	Dry	934.76	906.46	927.38	903.75	922.86	902.39	Probe dry	Dry	Dry	Dry
5/2/08	Dry	905.77	918.34	899.66	923.99	904.66	Dry	Dry	934.75	906.45	927.37	903.67	922.86	902.34	Probe dry	Dry	Dry	Dry
5/2/08	Dry	905.77	918.37	899.75	923.99	904.69	Dry	Dry	934.79	906.45	927.38	903.64	922.87	902.43	Probe dry	Dry	Dry	Dry
5/2/08	Dry	905.77	918.39	899.73	924.02	904.71	Dry	Dry	934.77	906.45	927.39	903.76	922.87	902.40	Probe dry	Dry	Dry	Dry
5/3/08	Dry	905.78	918.36	899.73	923.98	904.69	Dry	Dry	934.77	906.45	927.38	903.71	922.86	902.41	Probe dry	Dry	Dry	Dry
5/3/08	Dry	905.78	918.34	899.65	923.99	904.64	Dry	Dry	934.76	906.44	927.37	903.70	922.86	902.38	Probe dry	Dry	Dry	Dry
5/3/08	Dry	905.78	918.37	899.75	923.98	904.69	Dry	Dry	934.79	906.45	927.38	903.69	922.86	902.46	Probe dry	Dry	Dry	Dry
5/3/08	Dry	905.78	918.40	899.80	924.00	904.76	Dry	Dry	934.78	906.45	927.39	903.84	922.87	902.48	Probe dry	Dry	Dry	Dry
5/4/08	Dry	905.79	918.37	899.80	923.98	904.76	Dry	Dry	934.79	906.45	927.38	903.83	922.87	902.50	Probe dry	Dry	Dry	Dry
5/4/08	Dry	905.79	918.36	899.74	923.97	904.73	Dry	Dry	934.77	906.45	927.37	903.83	922.86	902.45	Probe dry	Dry	Dry	Dry
5/4/08	Dry	905.79	918.37	899.82	923.98	904.78	Dry	Dry	934.80	906.46	927.38	903.81	922.87	902.52	Probe dry	Dry	Dry	Dry
5/4/08	Dry	905.79	918.39	899.81	924.03	904.80	Dry	Dry	934.77	906.47	927.38	903.92	922.87	902.49	Probe dry	Dry	Dry	Dry
5/5/08	Dry	905.79	918.35	899.76	923.99	904.76	Dry	Dry	934.77	906.47	927.37	903.84	922.86	902.47	Probe dry	Dry	Dry	Dry
5/5/08	Dry	905.80	918.34	899.70	923.99	904.70	Dry	Dry	934.75	906.47	927.37	903.81	922.86	902.42	Probe dry	Dry	Dry	Dry
5/5/08	Dry	905.80	918.37	899.76	923.98	904.74	Dry	Dry	934.78	906.47	927.38	903.78	922.86	902.48	Probe dry	Dry	Dry	Dry
5/5/08	Dry	905.80	918.38	899.76	924.01	904.75	Dry	Dry	934.76	906.48	927.37	903.88	922.86	902.46	Probe dry	Dry	Dry	Dry
5/6/08	Dry	905.80	918.34	899.69	923.98	904.70	Dry	Dry	934.75	906.48	927.36	903.80	922.86	902.42	Probe dry	Dry	Dry	Dry
5/6/08	Dry	905.81	918.34	899.62	923.99	904.64	Dry	Dry	934.74	906.48	927.36	903.77	922.86	902.37	Probe dry	Dry	Dry	Dry
5/6/08	Dry	905.81	918.35	899.63	923.98	904.63	Dry	Dry	934.76	906.48	927.36	903.71	922.86	902.40	Probe dry	Dry	Dry	Dry
5/6/08	Dry	905.81	918.36	899.62	924.01	904.62	Dry	Dry	934.75	906.48	927.37	903.76	922.86	902.39	Probe dry	Dry	Dry	Dry
5/7/08	Dry	905.81	918.33	899.54	923.97	904.52	Dry	Dry	934.74	906.48	927.36	903.71	922.85	902.35	Probe dry	Dry	Dry	Dry
5/7/08	Dry	905.81	918.31	899.45	923.97	904.44	Dry	Dry	934.74	906.47	927.35	903.62	922.85	902.32	Probe dry	Dry	Dry	Dry
5/7/08	Dry	905.81	918.36	899.57	923.97	904.53	Dry	Dry	934.78	906.47	927.37	903.63	922.86	902.42	Probe dry	Dry	Dry	Dry
5/7/08	Dry	905.81	918.40	899.64	924.00	904.61	Dry	Dry	934.77	906.47	927.38	903.80	922.87	902.45	Probe dry	Dry	Dry	Dry
5/8/08	Dry	905.81	918.35	899.61	923.98	904.60	Dry	Dry	934.77	906.47	927.37	903.78	922.86	902.44	Probe dry	Dry	Dry	Dry
5/8/08	Dry	905.81	918.33	899.55	923.98	904.56	Dry	Dry	934.75	906.47	927.35	903.76	922.85	902.40	Probe dry	Dry	Dry	Dry
5/8/08	Dry	905.82	918.35	899.61	923.98	904.59	Dry	Dry	934.78	906.47	927.36	903.74	922.86	902.45	Probe dry	Dry	Dry	Dry
5/8/08	Dry	905.82	918.36	899.62	924.01	904.62	Dry	Dry	934.76	906.48	927.37	903.84	922.86	902.44	Probe dry	Dry	Dry	Dry
5/9/08	Dry	905.82	918.33	899.60	923.98	904.59	Dry	Dry	934.76	906.48	927.36	903.78	922.85	902.43	Probe dry	Dry	Dry	Dry
5/9/08	Dry	905.82	918.32	899.53	923.99	904.55	Dry	Dry	934.74	906.48	927.35	903.77	922.85	902.38	Probe dry	Dry	Dry	Dry
5/9/08	Dry	905.83	918.34	899.61	923.98	904.59	Dry	Dry	934.77	906.48	927.36	903.74	922.85	902.45	Probe dry	Dry	Dry	Dry
5/9/08	Dry	905.83	918.36	899.58	924.01	904.60	Dry	Dry	934.75	906.49	927.36	903.85	922.86	902.41	Probe dry	Dry	Dry	Dry
5/10/08	Dry	905.83	918.30	899.49	923.97	904.52	Dry	Dry	934.74	906.49	927.35	903.73	922.84	902.36	Probe dry	Dry	Dry	Dry
5/10/08	Dry	905.82	918.30	899.38	923.98	904.43	Dry	Dry	934.73	906.48	927.35	903.67	922.84	902.30	Probe dry	Dry	Dry	Dry
5/10/08	Dry	905.83	918.32	899.42	923.95	904.44	Dry	Dry	934.75	906.48	927.35	903.62	922.85	902.36	Probe dry	Dry	Dry	Dry
5/10/08	Dry	905.83	918.34	899.44	923.96	904.46	Dry	Dry	934.75	906.48	927.36	903.70	922.85	902.36	Probe dry	Dry	Dry	Dry
5/11/08	Dry	905.83	918.32	899.42	923.94	904.43	Dry	Dry	934.74	906.48	927.35	903.67	922.84	902.35	Probe dry	Dry	Dry	Dry
5/11/08	Dry	905.83	918.31	899.38	923.96	904.40	Dry	Dry	934.73	906.47	927.34	903.67	922.84	902.33	Probe dry	Dry	Dry	Dry
5/11/08	Dry	905.83	918.33	899.47	923.96	904.46	Dry	Dry	934.77	906.47	927.35	903.67	922.85	902.41	Probe dry	Dry	Dry	Dry
5/11/08	Dry	905.84	918.36	899.53	924.00	904.52	Dry	Dry	934.76	906.48	927.37	903.82	922.86	902.43	Probe dry	Dry	Dry	Dry
5/12/08	Dry	905.84	918.32	899.52	923.97	904.49	Dry	Dry	934.76	906.48	927.35	903.79	922.85	902.43	Probe dry	Dry	Dry	Dry
5/12/08	Dry	905.84	918.32	899.49	923.99	904.46	Dry	Dry	934.75	906.49	927.35	903.80	922.85	902.41	Probe dry	Dry	Dry	Dry
5/12/08	Dry	905.83	918.34	899.62	923.97	904.52	Dry	Dry	934.78	906.49	927.36	903.81	922.85	902.49	Probe dry	Dry	Dry	Dry
5/12/08	Dry	905.84	918.37	899.66	923.99	904.57	Dry	Dry	934.76	906.50	927.36	903.95	922.87	902.49	Probe dry	Dry	Dry	Dry
5/13/08	Dry	905.85	918.33	899.63	923.94	904.54	Dry	Dry	934.76	906.51	927.35	903.89	922.86	902.49	Probe dry	Dry	Dry	Dry
5/13/08	Dry	905.84	918.30	899.47	923.95	904.43	Dry	Dry	934.72	906.51	927.34	903.85	922.85	902.36	Probe dry	Dry	Dry	Dry
5/13/08	Dry	905.84	918.30	899.43	923.95	904.36	Dry	Dry	934.73	906.51	927.35	903.71	922.85	902.33	Probe dry	Dry	Dry	Dry
5/13/08	Dry	905.84	918.29	899.32	923.99	904.28	Dry	Dry	934.72	906.50	927.34	903.67	922.84	902.27	Probe dry	Dry	Dry	Dry
5/14/08	Dry	905.84	918.29	899.28	923.95	904.19	Dry	Dry	934.72	906.50	927.34	903.56	922.84	902.27	Probe dry	Dry	Dry	Dry
5/14/08	Dry	905.84	918.28	899.22	923.96	904.15	Dry	Dry	934.71	906.49	927.33	903.54	922.84	902.25	Probe dry	Dry	Dry	Dry
5/14/08	Dry	905.84	918.31	899.31	923.95	904.20	Dry	Dry	934.74	906.48	927.34	903.53	922.84	902.33	Probe dry	Dry	Dry	Dry
5/14/08	Dry	905.84	918.33	899.35	924.00	904.24	Dry	Dry	934.74	906.48	927.35	903.66	922.85	902.33	Probe dry	Dry	Dry	Dry
5/15/08	Dry	905.84	918.30	899.38	923.97	904.25	Dry	Dry	934.75	906.48	927.34	903.64	922.84	902.36	Probe dry	Dry	Dry	Dry
5/15/08	Dry	905.84	918.30	899.35	923.96	904.24	Dry	Dry	934.73	906.47	927.34	903.69	922.84	902.34	Probe dry	Dry	Dry	Dry
5/15/08	Dry	905.84	918.31	899.43	923.96	904.27	Dry	Dry	934.75	906.48	927.35	903.68	922.84	902.39	Probe dry	Dry	Dry	Dry
5/15/08	Dry	905.84	918.30	899.33	924.00	904.23	Dry	Dry	934.71	906.48	927.35	903.73	922.84	902.29	Probe dry	Dry	Dry	Dry
5/16/08	Dry	905.84	918.27	899.27	923.97	904.14	Dry	Dry	934.71	906.47	927.33	903.59	922.83	902.26	Probe dry	Dry	Dry	Dry
5/16/08	Dry	905.85	918.26	899.17	923.96	904.06	Dry	Dry	934.71	906.46	927.33	903.53	922.83	902.22	Probe dry	Dry	Dry	Dry
5/16/08	Dry	905.84	918.29	899.24	923.95	904.08	Dry	Dry	934.73	906.45	927.34	903.48	922.83	902.28	Probe dry	Dry	Dry	Dry
5/16/08	Dry	905.83	918.31	899.26	923.99	904.10	Dry	Dry	934.72	906.45	927.35	903.59	922.83	902.27	Probe dry	Dry	Dry	Dry
5/17/08	Dry	905.83	918.27	899.23	923.95	904.06	Dry	Dry	934.71	906.44	927.33	903.54	922.83	902.25	Probe dry	Dry	Dry	Dry
5/17/08	Dry	905.83	918.26	899.14	923.95	903.99	Dry	Dry	934.70	906.43	927.33	903.51	922.82	902.21	Probe dry	Dry	Dry	Dry
5/17/08	Dry	905.83	918.30	899.28	923.94	904.06	Dry	Dry	934.74	906.42	927.34	903.49	922.83	902.32	Probe dry	Dry	Dry	Dry
5/17/08	Dry	905.83	918.34	899.38	923.99	904.16	Dry	Dry	934.75	906.43	927.36	903.68	922.84	902.36	Probe dry	Dry	Dry	Dry
5/18/08	Dry	905.83	918.29	899.37	923.97	904.15	Dry	Dry	934.74	906.43	927.34	903.68	922.83	902.35	Probe dry	Dry	Dry	Dry
5/18/08	Dry	905.82	918.26	899.29	923.99	904.09	Dry	Dry	934.71	906.42	927.33	903.64	922.82	902.29	Probe dry	Dry	Dry	Dry
5/18/08	Dry	905.83	918.29	899.42	923.98	904.16	Dry	Dry	934.75	906.42	927.34	903.62	922.83	902.38	Probe dry	Dry	Dry	Dry
5/18/08	Dry	905.83	918.33	899.51	923.72	904.25	Dry	Dry	934.75	906.43	927.35	903.78	922.84	902.41	Probe dry	Dry	Dry	Dry
5/19/08	Dry	905.83	918.30	899.50	923.95	904.25	Dry	Dry	934.74	906.43	927.34	903.78	922.84	902.40	Probe dry	Dry	Dry	Dry
5/19/08	Dry	905.83	918.27	899.43	923.95	904.21	Dry	Dry	934.72	906.43	927.33	903.74	922.83	902.35	Probe dry	Dry	Dry	Dry
5/19/08	Dry	905.83	918.30	899.55	923.92	904.27	Dry	Dry	934.75	906.43	927.34	903.72	922.83	902.43	Probe dry	Dry	Dry	Dry
5/19/08	Dry	905.83	918.32	899.58	923.96	904.32	Dry	Dry	934.74	906.44	927.34	903.86	922.84	902.42	Probe dry	Dry	Dry	Dry

TABLE 1. WATER LEVELS FOR 80-ACRE WSR PIEZOMETERS

MEASURE DATE	PIEZOMETRIC ELEVATION IN FEET ABOVE MEAN SEA LEVEL																	
	RPZ-1A	RPZ-1B	RPZ-2A	RPZ-2B	RPZ-3A	RPZ-3B	RPZ-4A	RPZ-4B	RPZ-5A	RPZ-5B	RPZ-6A	RPZ-6B	RPZ-7A	RPZ-7B	RPZ-8A	RPZ-8B	RPZ-9A	RPZ-9B
5/20/08	Dry	905.83	918.27	899.52	923.90	904.27	Dry	Dry	934.72	906.45	927.33	903.78	922.83	902.37	Probe dry	Dry	Dry	Dry
5/20/08	Dry	905.83	918.25	899.45	923.93	904.21	Dry	Dry	934.70	906.44	927.32	903.72	922.82	902.32	Probe dry	Dry	Dry	Dry
5/20/08	Dry	905.84	918.28	899.57	923.91	904.27	Dry	Dry	934.74	906.45	927.34	903.68	922.83	902.40	Probe dry	Dry	Dry	Dry
5/20/08	Dry	905.84	918.32	899.67	923.95	904.36	Dry	Dry	934.75	906.46	927.35	903.84	922.84	902.45	Probe dry	Dry	Dry	Dry
5/21/08	Dry	905.85	918.30	899.72	923.90	904.41	Dry	Dry	934.75	906.47	927.34	903.86	922.84	902.48	Probe dry	Dry	Dry	Dry
5/21/08	Dry	904.53	918.37	899.80	923.93	904.48	Dry	Dry	934.75	906.48	927.34	903.94	922.85	902.52	Probe dry	Dry	Dry	Dry
5/21/08	Dry	904.57	918.38	899.59	923.89	900.25	Dry	Dry	932.46	906.49	927.36	902.90	922.86	902.63	Probe dry	Dry	Dry	Dry
5/21/08	Dry	904.59	918.37	899.86	923.95	903.61	Dry	Dry	934.81	906.50	927.36	904.08	922.87	902.66	928.13	Dry	Dry	Dry
5/22/08	Dry	904.61	918.36	899.89	923.93	904.23	Dry	Dry	934.82	906.52	927.35	904.14	922.88	902.66	Probe dry	Dry	Dry	Dry
5/22/08	Dry	904.73	918.35	899.86	923.95	904.41	Dry	Dry	934.79	906.54	927.34	904.13	922.88	898.69	Probe dry	Dry	Dry	Dry
5/22/08	Dry	904.75	918.25	899.96	923.95	902.78	Dry	Dry	934.30	906.55	927.35	903.17	922.87	902.62	Probe dry	Dry	Dry	Dry
5/22/08	Dry	904.76	918.34	899.88	923.98	903.89	Dry	Dry	934.74	906.56	927.35	903.97	922.87	902.53	Probe dry	Dry	Dry	Dry
5/23/08	Dry	904.77	918.28	899.77	923.94	904.12	Dry	Dry	934.75	906.57	927.34	903.81	922.85	902.46	Probe dry	Dry	Dry	Dry
5/23/08	Dry	904.78	918.28	899.66	923.94	904.17	Dry	Dry	934.73	906.57	927.33	903.77	922.84	902.37	Probe dry	Dry	Dry	Dry
5/23/08	Dry	904.78	918.29	899.64	923.92	904.20	Dry	Dry	934.75	906.57	927.34	903.66	922.83	902.36	Probe dry	Dry	Dry	Dry
5/23/08	Dry	904.79	918.28	899.54	923.95	904.18	Dry	Dry	934.71	906.56	927.33	903.67	922.83	902.28	Probe dry	Dry	Dry	Dry
5/24/08	Dry	904.80	918.27	899.47	923.93	904.12	Dry	Dry	934.73	906.55	927.33	903.53	922.82	902.25	Probe dry	Dry	Dry	Dry
5/24/08	Dry	904.80	918.27	899.40	923.94	904.08	Dry	Dry	934.72	906.55	927.33	903.50	922.82	902.23	Probe dry	Dry	Dry	Dry
5/24/08	Dry	904.81	918.29	899.43	923.94	904.10	Dry	Dry	934.74	906.53	927.34	903.47	922.83	902.26	Probe dry	Dry	Dry	Dry
5/24/08	Dry	904.81	918.30	899.47	923.96	904.14	Dry	Dry	934.73	906.53	927.34	903.53	922.83	902.28	Probe dry	Dry	Dry	Dry
5/25/08	Dry	904.82	918.28	899.47	923.93	904.15	Dry	Dry	934.74	906.52	927.33	903.51	922.82	902.30	Probe dry	Dry	Dry	Dry
5/25/08	Dry	904.82	918.29	899.47	923.93	904.17	Dry	Dry	934.73	906.51	927.33	903.56	922.82	902.30	Probe dry	Dry	Dry	Dry
5/25/08	Dry	904.83	918.31	899.59	923.92	904.25	Dry	Dry	934.76	906.51	927.34	903.59	922.83	902.38	Probe dry	Dry	Dry	Dry
5/25/08	Dry	904.83	918.32	899.64	923.95	904.31	Dry	Dry	934.75	906.51	927.35	903.72	922.83	902.39	Probe dry	Dry	Dry	Dry
5/26/08	Dry	904.84	918.29	899.59	923.92	904.29	Dry	Dry	934.73	906.51	927.33	903.70	922.83	902.36	Probe dry	Dry	Dry	Dry
5/26/08	Dry	904.84	918.26	899.50	923.93	904.22	Dry	Dry	934.71	906.50	927.33	903.64	922.82	902.28	Probe dry	Dry	Dry	Dry
5/26/08	Dry	904.85	918.28	899.53	923.92	904.22	Dry	Dry	934.73	906.50	927.33	903.56	922.82	902.31	Probe dry	Dry	Dry	Dry
5/26/08	Dry	904.85	918.29	899.54	923.95	904.23	Dry	Dry	934.72	906.49	927.33	903.62	922.82	902.30	Probe dry	Dry	Dry	Dry
5/27/08	Dry	904.86	918.27	899.54	923.93	904.22	Dry	Dry	934.72	906.49	927.33	903.58	922.82	902.30	Probe dry	Dry	Dry	Dry
5/27/08	Dry	904.86	918.26	899.51	923.93	904.20	Dry	Dry	934.72	906.48	927.33	903.58	922.82	902.28	Probe dry	Dry	Dry	Dry
5/27/08	Dry	904.86	918.29	899.60	923.92	904.26	Dry	Dry	934.74	906.48	927.34	903.59	922.82	902.35	Probe dry	Dry	Dry	Dry
5/27/08	Dry	904.87	918.30	899.62	923.95	904.30	Dry	Dry	934.72	906.48	927.34	903.69	922.82	902.35	Probe dry	Dry	Dry	Dry
5/28/08	Dry	904.87	918.26	899.57	923.92	904.26	Dry	Dry	934.71	906.47	927.32	903.64	922.81	902.31	Probe dry	Dry	Dry	Dry
5/28/08	Dry	904.87	918.24	899.49	923.92	904.20	Dry	Dry	934.71	906.46	927.32	903.58	922.81	902.26	Probe dry	Dry	Dry	Dry
5/28/08	Dry	904.88	918.27	899.55	923.91	904.22	Dry	Dry	934.73	906.46	927.33	903.54	922.82	902.30	Probe dry	Dry	Dry	Dry
5/28/08	Dry	904.88	918.29	899.57	923.95	904.25	Dry	Dry	934.71	906.46	927.33	903.62	922.82	902.30	Probe dry	Dry	Dry	Dry
5/29/08	Dry	904.88	918.26	899.56	923.93	904.24	Dry	Dry	934.72	906.45	927.33	903.58	922.81	902.30	Probe dry	Dry	Dry	Dry
5/29/08	Dry	904.89	918.24	899.49	923.93	904.20	Dry	Dry	934.71	906.44	927.32	903.57	922.81	902.26	Probe dry	Dry	Dry	Dry
5/29/08	Dry	904.89	918.27	899.56	923.92	904.24	Dry	Dry	934.73	906.44	927.33	903.55	922.81	902.32	Probe dry	Dry	Dry	Dry
5/29/08	Dry	904.89	918.28	899.60	923.96	904.28	Dry	Dry	934.72	906.44	927.33	903.63	922.82	902.33	Probe dry	Dry	Dry	Dry
5/30/08	Dry	904.90	918.25	899.57	923.92	904.26	Dry	Dry	934.71	906.44	927.32	903.61	922.81	902.30	Probe dry	Dry	Dry	Dry
5/30/08	Dry	904.90	918.24	899.52	923.92	904.23	Dry	Dry	934.70	906.43	927.32	903.58	922.81	902.27	Probe dry	Dry	Dry	Dry
5/30/08	Dry	904.90	918.26	899.59	923.91	904.27	Dry	Dry	934.73	906.42	927.32	903.55	922.81	902.33	Probe dry	Dry	Dry	Dry
5/30/08	Dry	904.91	918.29	899.66	923.95	904.32	Dry	Dry	934.72	906.43	927.33	903.66	922.81	902.34	Probe dry	Dry	Dry	Dry
5/31/08	Dry	904.91	918.25	899.63	923.92	904.31	Dry	Dry	934.71	906.42	927.32	903.63	922.81	902.32	Probe dry	Dry	Dry	Dry
5/31/08	Dry	904.91	918.23	899.56	923.93	904.26	Dry	Dry	934.70	906.42	927.31	903.60	922.80	902.27	Probe dry	Dry	Dry	Dry
5/31/08	Dry	904.92	918.26	899.66	923.92	904.32	Dry	Dry	934.73	906.42	927.32	903.56	922.81	902.34	Probe dry	Dry	Dry	Dry
5/31/08	Dry	904.92	918.28	899.72	923.97	904.38	Dry	Dry	934.72	906.42	927.33	903.67	922.81	902.36	Probe dry	Dry	Dry	Dry
6/1/08	Dry	904.92	918.25	899.72	923.94	904.38	Dry	Dry	934.72	906.42	927.32	903.66	922.81	902.36	Probe dry	Dry	Dry	Dry
6/1/08	Dry	904.93	918.24	899.67	923.94	904.36	Dry	Dry	934.70	906.41	927.31	903.65	922.80	902.31	Probe dry	Dry	Dry	Dry
6/1/08	Dry	904.93	918.25	899.76	923.94	904.42	Dry	Dry	934.74	906.41	927.32	903.62	922.81	902.38	Probe dry	Dry	Dry	Dry
6/1/08	Dry	904.93	918.28	899.81	923.98	904.48	Dry	Dry	934.72	906.42	927.33	903.75	922.81	902.39	Probe dry	Dry	Dry	Dry
6/2/08	Dry	904.94	918.25	899.79	923.90	904.48	Dry	Dry	934.71	906.42	927.32	903.70	922.81	902.38	Probe dry	Dry	Dry	Dry
6/2/08	Dry	904.94	918.22	899.71	923.89	904.43	Dry	Dry	934.69	906.42	927.31	903.67	922.80	902.32	Probe dry	Dry	Dry	Dry
6/2/08	Dry	904.94	918.25	899.78	923.88	904.46	Dry	Dry	934.73	906.42	927.32	903.62	922.81	902.38	Probe dry	Dry	Dry	Dry
6/2/08	Dry	904.95	918.27	899.83	923.92	904.52	Dry	Dry	934.72	906.42	927.32	903.74	922.81	902.39	Probe dry	Dry	Dry	Dry
6/3/08	Dry	904.95	918.24	899.84	923.90	904.53	Dry	Dry	934.72	906.43	927.32	903.71	922.80	902.39	Probe dry	Dry	Dry	Dry
6/3/08	Dry	904.96	918.23	899.79	923.91	904.51	Dry	Dry	934.70	906.43	927.31	903.71	922.80	902.35	Probe dry	Dry	Dry	Dry
6/3/08	Dry	904.96	918.26	899.91	923.90	904.60	Dry	Dry	934.74	906.43	927.32	903.70	922.81	902.44	Probe dry	Dry	Dry	Dry
6/3/08	Dry	904.97	918.29	900.00	923.94	904.69	Dry	Dry	934.74	906.44	927.33	903.85	922.81	902.48	Probe dry	Dry	Dry	Dry
6/4/08	Dry	904.97	918.28	900.04	923.91	904.74	Dry	Dry	934.74	906.45	927.33	903.87	922.82	902.50	Probe dry	Dry	Dry	Dry
6/4/08	Dry	904.98	918.26	900.04	923.92	904.76	Dry	Dry	934.74	906.46	927.32	903.89	922.82	902.49	Probe dry	Dry	Dry	Dry
6/4/08	Dry	904.98	918.29	900.16	923.91	904.86	Dry	Dry	934.76	906.48	927.33	903.92	922.83	902.57	Probe dry	Dry	Dry	Dry
6/4/08	Dry	904.99	918.32	900.18	923.94	904.92	Dry	Dry	934.73	906.49	927.34	904.07	922.84	902.55	Probe dry	Dry	Dry	Dry
6/5/08	Dry	905.00	918.24	900.04	923.90	904.82	Dry	Dry	934.70	906.50	927.31	903.92	922.82	902.45	Probe dry	Dry	Dry	Dry
6/5/08	Dry	905.00	918.19	899.84	923.90	904.66	Dry	Dry	934.68	906.50	927.29	903.75	922.80	902.31	Probe dry	Dry	Dry	Dry
6/5/08	Dry	905.00	918.22	899.85	923.89	904.63	Dry	Dry	934.70	906.50	927.31	903.62	922.80	902.33	Probe dry	Dry	Dry	Dry
6/5/08	Dry	905.01	918.25	899.86	923.93	904.65	Dry	Dry	934.69	906.50	927.31	903.68	922.80	902.33	Probe dry	Dry	Dry	Dry
6/6/08	Dry	905.01	918.21	899.82	923.90	904.62	Dry	Dry	934.69	906.50	927.30	903.62	922.80	902.31	Probe dry	Dry	Dry	Dry
6/6/08	Dry	905.01	918.20	899.73	923.91	904.56	Dry	Dry	934.68	906.49	927.30	903.60	922.79	902.25	Probe dry	Dry	Dry	Dry
6/6/08	Dry	905.01	918.23	899.83	923.90	904.61	Dry	Dry	934.72	906.49	927.31	903.57	922.80	902.33	Probe dry	Dry	Dry	Dry
6/6/08	Dry	905.02	918.27	899.91	923.94	904.70	Dry	Dry	934.71	906.50	927.32	903.71	922.80	902.37	Probe dry	Dry	Dry	Dry
6/7/08	Dry	905.02	918.23	899.88	923.91	904.69	Dry	Dry	934.71	906.50	927.31	903.71	922.80	902.35	Probe dry	Dry	Dry	Dry
6/7/08	Dry	905.03	918.21	899.83	923.91	904.67	Dry	Dry	934.69	906.50	927.30	903.69	922.79	902.32	Probe dry	Dry	Dry	Dry
6/7/08	Dry	905.03	918.23	899.90	923.90	904.72	Dry	Dry	934.72	906.50	927.31	903.66	922.80	902.38	Probe dry	Dry	Dry	Dry
6/7/08	Dry	905.03	918.25	899.92	923.94	904.75	Dry	Dry	934.70	906.51	927.31	903.78	922.80	902.37	Probe dry	Dry	Dry	Dry
6/8/08	Dry	905.04	918.20	899.83	923.90	904.69	Dry	Dry	934.68	906.51	927.30	903.69	922.79	902.32	Probe dry	Dry	Dry	Dry
6/8/08	Dry	905.04	918.19	899.72	923.89	904.61	Dry	Dry	934.67	906.50	927.29	903.63	922.79	902.24	Probe dry	Dry	Dry	Dry
6/8/08	Dry	905.04	918.21	899.78	923.88	904.63	Dry	Dry	934.71	906.50	927.30	903.55	922.79	902.30	Probe dry	Dry	Dry	Dry
6/8/08	Dry	905.05	918.24	899.82	923.92	904.68	Dry	Dry	934.69	906.50	927.31	903.66	922.80	902.31	Probe dry	Dry	Dry	Dry
6/9/08	Dry	905.05	918.21	899.79	923.88	904.67	Dry	Dry	934.69	906.50	927.30	903.63	922.79	902.30	Probe dry	Dry	Dry	Dry
6/9/08	Dry	905.05	918.19	899.71	923.89	904.62	Dry	Dry	934.67	906.49	927.29	903.61	922.79	902.25	Probe dry	Dry	Dry	Dry
6/9/08	Dry	905.05	918.22	899.79	923.88	904.66	Dry	Dry	934.71	906.49	927.30	903.58	922.79	902.32	Probe dry	Dry	Dry	Dry
6/9/08	Dry	905.06	918.25	899.85	923.92	904.73	Dry	Dry	934.70	906.49	927.31	903.70	922.80	902.35	Probe dry	Dry	Dry	Dry
6/10/08	Dry	905.06	918.23	899.86	923.89	904.75	Dry	Dry	934.70	906.50	927.30	903.70	922.79	902.36	Probe dry	Dry	Dry	Dry

TABLE 1. WATER LEVELS FOR 80-ACRE WSR PIEZOMETERS

MEASURE DATE	PIEZOMETRIC ELEVATION IN FEET ABOVE MEAN SEA LEVEL																	
	RPZ-1A	RPZ-1B	RPZ-2A	RPZ-2B	RPZ-3A	RPZ-3B	RPZ-4A	RPZ-4B	RPZ-5A	RPZ-5B	RPZ-6A	RPZ-6B	RPZ-7A	RPZ-7B	RPZ-8A	RPZ-8B	RPZ-9A	RPZ-9B
6/10/08	Dry	905.06	918.20	899.77	923.89	904.71	Dry	Dry	934.68	906.49	927.29	903.69	922.79	902.30	Probe dry	Dry	Dry	Dry
6/10/08	Dry	905.07	918.22	899.86	923.88	904.77	Dry	Dry	934.71	906.50	927.29	903.66	922.79	902.37	Probe dry	Dry	Dry	Dry
6/10/08	Dry	905.07	918.25	899.91	923.92	904.82	Dry	Dry	934.70	906.51	927.31	903.79	922.80	902.39	Probe dry	Dry	Dry	Dry
6/11/08	Dry	905.08	918.20	899.83	923.89	904.78	Dry	Dry	934.68	906.51	927.29	903.74	922.79	902.34	Probe dry	Dry	Dry	Dry
6/11/08	Dry	905.08	918.19	899.72	923.90	904.70	Dry	Dry	934.66	906.50	927.29	903.68	922.78	902.26	Probe dry	Dry	Dry	Dry
6/11/08	Dry	905.08	918.20	899.78	923.89	904.72	Dry	Dry	934.70	906.50	927.29	903.60	922.79	902.31	Probe dry	Dry	Dry	Dry
6/11/08	Dry	905.09	918.23	899.78	923.92	904.74	Dry	Dry	934.68	906.51	927.30	903.69	922.79	902.30	Probe dry	Dry	Dry	Dry
6/12/08	Dry	905.09	918.18	899.71	923.89	904.69	Dry	Dry	934.67	906.50	927.28	903.62	922.78	902.25	Probe dry	Dry	Dry	Dry
6/12/08	Dry	905.09	918.17	899.60	923.90	904.61	Dry	Dry	934.66	906.49	927.28	903.57	922.78	902.20	Probe dry	Dry	Dry	Dry
6/12/08	Dry	905.09	918.19	899.65	923.88	904.62	Dry	Dry	934.69	906.49	927.29	903.49	922.78	902.26	Probe dry	Dry	Dry	Dry
6/12/08	Dry	905.09	918.22	899.67	923.92	904.65	Dry	Dry	934.67	906.49	927.29	903.59	922.79	902.26	Probe dry	Dry	Dry	Dry
6/13/08	Dry	905.09	918.17	899.61	923.88	904.61	Dry	Dry	934.67	906.48	927.28	903.53	922.78	902.23	Probe dry	Dry	Dry	Dry
6/13/08	Dry	905.09	918.16	899.50	923.89	904.53	Dry	Dry	934.65	906.47	927.27	903.50	922.77	902.18	Probe dry	Dry	Dry	Dry
6/13/08	Dry	905.09	918.19	899.58	923.88	904.57	Dry	Dry	934.69	906.46	927.29	903.45	922.78	902.26	Probe dry	Dry	Dry	Dry
6/13/08	Dry	905.10	918.22	899.61	923.91	904.61	Dry	Dry	934.67	906.46	927.29	903.56	922.78	902.26	Probe dry	Dry	Dry	Dry
6/14/08	Dry	905.10	918.18	899.59	923.87	904.60	Dry	Dry	934.68	906.46	927.28	903.55	922.78	902.26	Probe dry	Dry	Dry	Dry
6/14/08	Dry	905.10	918.16	899.51	923.88	904.56	Dry	Dry	934.65	906.45	927.27	903.53	922.77	902.21	Probe dry	Dry	Dry	Dry
6/14/08	Dry	905.10	918.19	899.60	923.87	904.60	Dry	Dry	934.69	906.45	927.29	903.51	922.78	902.28	Probe dry	Dry	Dry	Dry
6/14/08	Dry	905.11	918.22	899.66	923.91	904.66	Dry	Dry	934.68	906.45	927.29	903.63	922.78	902.30	Probe dry	Dry	Dry	Dry
6/15/08	Dry	905.11	918.18	899.65	923.88	904.67	Dry	Dry	934.68	906.45	927.28	903.62	922.78	902.30	Probe dry	Dry	Dry	Dry
6/15/08	Dry	905.11	918.17	899.56	923.89	904.62	Dry	Dry	934.66	906.44	927.27	903.62	922.77	902.24	Probe dry	Dry	Dry	Dry
6/15/08	Dry	905.11	918.19	899.64	923.88	904.66	Dry	Dry	934.69	906.44	927.28	903.58	922.78	902.31	Probe dry	Dry	Dry	Dry
6/15/08	Dry	905.11	918.21	899.67	923.92	904.71	Dry	Dry	934.67	906.45	927.29	903.69	922.78	902.30	Probe dry	Dry	Dry	Dry
6/16/08	Dry	905.12	918.17	899.63	923.89	904.68	Dry	Dry	934.67	906.45	927.27	903.64	922.77	902.29	Probe dry	Dry	Dry	Dry
6/16/08	Dry	905.12	918.16	899.55	923.88	904.63	Dry	Dry	934.65	906.44	927.27	903.61	922.77	902.23	Probe dry	Dry	Dry	Dry
6/16/08	Dry	905.12	918.17	899.60	923.88	904.64	Dry	Dry	934.67	906.44	927.28	903.56	922.78	902.27	Probe dry	Dry	Dry	Dry
6/16/08	Dry	905.12	918.19	899.59	923.91	904.66	Dry	Dry	934.65	906.44	927.28	903.63	922.78	902.25	Probe dry	Dry	Dry	Dry
6/17/08	Dry	905.12	918.16	899.54	923.88	904.61	Dry	Dry	934.65	906.44	927.27	903.57	922.77	902.22	Probe dry	Dry	Dry	Dry
6/17/08	Dry	905.12	918.15	899.43	923.88	904.54	Dry	Dry	934.64	906.43	927.26	903.52	922.77	902.17	Probe dry	Dry	Dry	Dry
6/17/08	Dry	905.12	918.17	899.50	923.87	904.56	Dry	Dry	934.67	906.42	927.28	903.47	922.77	902.23	Probe dry	Dry	Dry	Dry
6/17/08	Dry	905.12	918.20	899.55	923.90	904.62	Dry	Dry	934.67	906.43	927.29	903.58	922.78	902.25	Probe dry	Dry	Dry	Dry
6/18/08	Dry	905.13	918.16	899.51	923.87	904.59	Dry	Dry	934.66	906.43	927.27	903.55	922.77	902.24	Probe dry	Dry	Dry	Dry
6/18/08	Dry	905.13	918.15	899.45	923.87	904.56	Dry	Dry	934.65	906.42	927.27	903.54	922.76	902.20	Probe dry	Dry	Dry	Dry
6/18/08	Dry	905.13	918.17	899.55	923.86	904.61	Dry	Dry	934.69	906.42	927.28	903.52	922.77	902.28	Probe dry	Dry	Dry	Dry
6/18/08	Dry	905.13	918.20	899.60	923.91	904.68	Dry	Dry	934.67	906.42	927.29	903.66	922.77	902.30	Probe dry	Dry	Dry	Dry
6/19/08	Dry	905.13	918.16	899.57	923.87	904.66	Dry	Dry	934.66	906.42	927.27	903.63	922.77	902.27	Probe dry	Dry	Dry	Dry
6/19/08	Dry	905.13	918.15	899.49	923.86	904.60	Dry	Dry	934.64	906.42	927.27	903.60	922.76	902.22	Probe dry	Dry	Dry	Dry
6/19/08	Dry	905.14	918.16	899.56	923.87	904.64	Dry	Dry	934.67	906.42	927.27	903.56	922.77	902.28	Probe dry	Dry	Dry	Dry
6/19/08	Dry	905.14	918.19	899.61	923.92	904.69	Dry	Dry	934.66	906.42	927.28	903.67	922.77	902.29	Probe dry	Dry	Dry	Dry
6/20/08	Dry	905.14	918.16	899.57	923.89	904.67	Dry	Dry	934.66	906.43	927.27	903.64	922.77	902.27	Probe dry	Dry	Dry	Dry
6/20/08	Dry	905.14	918.13	899.48	923.88	904.61	Dry	Dry	934.64	906.42	927.26	903.60	922.76	902.21	Probe dry	Dry	Dry	Dry
6/20/08	Dry	905.14	918.15	899.53	923.87	904.62	Dry	Dry	934.67	906.42	927.27	903.55	922.76	902.25	Probe dry	Dry	Dry	Dry
6/20/08	Dry	905.15	918.18	899.56	923.90	904.66	Dry	Dry	934.65	906.42	927.28	903.64	922.77	902.25	Probe dry	Dry	Dry	Dry
6/21/08	Dry	905.15	918.14	899.49	923.87	904.61	Dry	Dry	934.64	906.42	927.27	903.59	922.76	902.21	Probe dry	Dry	Dry	Dry
6/21/08	Dry	905.15	918.13	899.40	923.87	904.54	Dry	Dry	934.63	906.41	927.26	903.53	922.76	902.16	Probe dry	Dry	Dry	Dry
6/21/08	Dry	905.15	918.14	899.44	923.86	904.55	Dry	Dry	934.67	906.41	927.27	903.46	922.76	902.21	Probe dry	Dry	Dry	Dry
6/21/08	Dry	905.15	918.18	899.48	923.91	904.60	Dry	Dry	934.65	906.41	927.27	903.56	922.76	902.23	Probe dry	Dry	Dry	Dry
6/22/08	Dry	905.15	918.13	899.40	923.87	904.54	Dry	Dry	934.63	906.41	927.26	903.52	922.76	902.17	Probe dry	Dry	Dry	Dry
6/22/08	Dry	905.15	918.10	899.29	923.85	904.45	Dry	Dry	934.63	906.40	927.25	903.44	922.75	902.13	Probe dry	Dry	Dry	Dry
6/22/08	Dry	905.15	918.16	899.42	923.86	904.52	Dry	Dry	934.68	906.39	927.27	903.42	922.76	902.23	Probe dry	Dry	Dry	Dry
6/22/08	Dry	905.15	918.20	899.51	923.90	904.61	Dry	Dry	934.67	906.40	927.28	903.59	922.77	902.28	Probe dry	Dry	Dry	Dry
6/23/08	Dry	905.16	918.15	899.48	923.86	904.61	Dry	Dry	934.66	906.40	927.27	903.61	922.76	902.26	Probe dry	Dry	Dry	Dry
6/23/08	Dry	905.16	918.13	899.41	923.87	904.56	Dry	Dry	934.64	906.39	927.26	903.58	922.76	902.21	Probe dry	Dry	Dry	Dry
6/23/08	Dry	905.16	918.14	899.48	923.87	904.60	Dry	Dry	934.67	906.39	927.26	903.55	922.76	902.26	Probe dry	Dry	Dry	Dry
6/23/08	Dry	905.16	918.17	899.51	923.91	904.63	Dry	Dry	934.66	906.40	927.27	903.64	922.76	902.26	Probe dry	Dry	Dry	Dry
6/24/08	Dry	905.16	918.12	899.44	923.86	904.59	Dry	Dry	934.64	906.40	927.26	903.59	922.76	902.22	Probe dry	Dry	Dry	Dry
6/24/08	Dry	905.16	918.11	899.34	923.87	904.51	Dry	Dry	934.63	906.39	927.25	903.54	922.75	902.15	Probe dry	Dry	Dry	Dry
6/24/08	Dry	905.16	918.13	899.42	923.85	904.54	Dry	Dry	934.66	906.39	927.26	903.48	922.76	902.22	Probe dry	Dry	Dry	Dry
6/24/08	Dry	905.16	918.16	899.47	923.89	904.59	Dry	Dry	934.65	906.40	927.27	903.59	922.76	902.23	Probe dry	Dry	Dry	Dry
6/25/08	Dry	905.16	918.12	899.39	923.86	904.54	Dry	Dry	934.62	906.39	927.26	903.56	922.75	902.18	Probe dry	Dry	Dry	Dry
6/25/08	Dry	905.16	918.10	899.29	923.85	904.47	Dry	Dry	934.62	906.38	927.25	903.48	922.75	902.13	Probe dry	Dry	Dry	Dry
6/25/08	Dry	905.16	918.13	899.38	923.85	904.51	Dry	Dry	934.66	906.38	927.27	903.44	922.76	902.21	Probe dry	Dry	Dry	Dry
6/25/08	Dry	905.17	918.16	899.40	923.89	904.55	Dry	Dry	934.64	906.39	927.27	903.56	922.76	902.21	Probe dry	Dry	Dry	Dry
6/26/08	Dry	905.17	918.12	899.38	923.86	904.53	Dry	Dry	934.64	906.38	927.26	903.52	922.75	902.20	Probe dry	Dry	Dry	Dry
6/26/08	Dry	905.17	918.10	899.31	923.86	904.48	Dry	Dry	934.63	906.38	927.25	903.50	922.75	902.15	Probe dry	Dry	Dry	Dry
6/26/08	Dry	905.17	918.13	899.43	923.85	904.55	Dry	Dry	934.67	906.38	927.26	903.49	922.75	902.25	Probe dry	Dry	Dry	Dry
6/26/08	Dry	905.17	918.16	899.45	923.90	904.60	Dry	Dry	934.64	906.38	927.27	903.63	922.76	902.23	Probe dry	Dry	Dry	Dry
6/27/08	Dry	905.17	918.11	899.38	923.84	904.55	Dry	Dry	934.63	906.38	927.25	903.57	922.75	902.20	Probe dry	Dry	Dry	Dry
6/27/08	Dry	905.17	918.10	899.30	923.85	904.49	Dry	Dry	934.62	906.38	927.25	903.52	922.74	902.14	Probe dry	Dry	Dry	Dry
6/27/08	Dry	905.17	918.11	899.36	923.86	904.51	Dry	Dry	934.65	906.38	927.25	903.47	922.75	902.20	Probe dry	Dry	Dry	Dry
6/27/08	Dry	905.17	918.14	899.38	923.90	904.55	Dry	Dry	934.63	906.38	927.26	903.57	922.75	902.20	Probe dry	Dry	Dry	Dry
6/28/08	Dry	905.17	918.10	899.33	923.86	904.50	Dry	Dry	934.62	906.38	927.25	903.51	922.74	902.16	Probe dry	Dry	Dry	Dry
6/28/08	Dry	905.17	918.09	899.22	923.86	904.42	Dry	Dry	934.61	906.37	927.24	903.46	922.74	902.10	Probe dry	Dry	Dry	Dry
6/28/08	Dry	905.17	918.11	899.30	923.85	904.46	Dry	Dry	934.65	906.36	927.25	903.41	922.75	902.18	Probe dry	Dry	Dry	Dry
6/28/08	Dry	905.18	918.15	899.37	923.75	904.52	Dry	Dry	934.64	906.37	927.26	903.54	922.75	902.20	Probe dry	Dry	Dry	Dry
6/29/08	Dry	905.18	918.10	899.32	923.70	904.50	Dry	Dry	934.63	906.37	927.25	903.52	922.74	902.17	Probe dry	Dry	Dry	Dry
6/29/08	Dry	905.17	918.09	899.24	923.71	904.44	Dry	Dry	934.61	906.36	927.24	903.49	922.74	902.13	Probe dry	Dry	Dry	Dry
6/29/08	Dry	905.18	918.11	899.34	923.70	904.50	Dry	Dry	934.65	906.36	927.25	903.46	922.75	902.20	Probe dry	Dry	Dry	Dry
6/29/08	Dry	905.18	918.14	899.37	923.74	904.54	Dry	Dry	934.62	906.36	927.26	903.60	922.75	902.20	Probe dry	Dry	Dry	Dry
6/30/08	Dry	905.18	918.08	899.28	923.71	904.48	Dry	Dry	934.62	906.36	927.24	903.52	922.74	902.15	Probe dry	Dry	Dry	Dry
6/30/08	Dry	905.18	918.08	899.22	923.69	904.42	Dry	Dry	934.61	906.36	927.24	903.47	922.74	902.12	Probe dry	Dry	Dry	Dry
6/30/08	Dry	905.18	918.11	899.32	923.69	904.47	Dry	Dry	934.65	906.35	927.25	903.45	922.74	902.20	Probe dry	Dry	Dry	Dry
6/30/08	Dry	905.18	918.14	899.38	923.74	904.54	Dry	Dry	934.64	906.36	927.26	903.58	922.75	902.22	Probe dry	Dry	Dry	Dry
7/1/08	Dry	905.18	918.10	899.36	923.69	904.53	Dry	Dry	934.64	906.36	927.25	903.57	922.74	902.21	Probe dry	Dry	Dry	Dry
7/1/08	Dry	905.18	918.09	899.29	923.66	904.49	Dry	Dry	934.61	906.36	927.24	903.55	922.74	902.16	Probe dry	Dry	Dry	Dry

TABLE 1. WATER LEVELS FOR 80-ACRE WSR PIEZOMETERS

MEASURE DATE	PIEZOMETRIC ELEVATION IN FEET ABOVE MEAN SEA LEVEL																	
	RPZ-1A	RPZ-1B	RPZ-2A	RPZ-2B	RPZ-3A	RPZ-3B	RPZ-4A	RPZ-4B	RPZ-5A	RPZ-5B	RPZ-6A	RPZ-6B	RPZ-7A	RPZ-7B	RPZ-8A	RPZ-8B	RPZ-9A	RPZ-9B
7/1/08	Dry	905.18	918.11	899.41	923.69	904.55	Dry	Dry	934.66	906.36	927.25	903.52	922.74	902.25	Probe dry	Dry	Dry	Dry
7/1/08	Dry	905.18	918.14	899.42	923.74	904.59	Dry	Dry	934.63	906.37	927.26	903.67	922.75	902.23	Probe dry	Dry	Dry	Dry
7/2/08	Dry	905.19	918.08	899.39	923.65	904.56	Dry	Dry	934.63	906.37	927.24	903.59	922.74	902.22	Probe dry	Dry	Dry	Dry
7/2/08	Dry	905.19	918.08	899.31	923.69	904.51	Dry	Dry	934.61	906.37	927.24	903.57	922.73	902.16	Probe dry	Dry	Dry	Dry
7/2/08	Dry	905.19	918.10	899.42	923.69	904.57	Dry	Dry	934.65	906.37	927.25	903.54	922.74	902.25	Probe dry	Dry	Dry	Dry
7/2/08	Dry	905.19	918.14	899.48	923.74	904.64	Dry	Dry	934.64	906.38	927.26	903.69	922.75	902.27	Probe dry	Dry	Dry	Dry
7/3/08	Dry	905.19	918.09	899.43	923.70	904.61	Dry	Dry	934.62	906.39	927.24	903.66	922.74	902.23	Probe dry	Dry	Dry	Dry
7/3/08	Dry	905.19	918.05	899.26	923.71	904.49	Dry	Dry	934.60	906.38	927.23	903.55	922.73	902.12	Probe dry	Dry	Dry	Dry
7/3/08	Dry	905.19	918.09	899.36	923.70	904.53	Dry	Dry	934.64	906.39	927.24	903.49	922.74	902.20	Probe dry	Dry	Dry	Dry
7/3/08	Dry	905.19	918.13	899.41	923.74	904.59	Dry	Dry	934.62	906.39	927.26	903.62	922.74	902.20	Probe dry	Dry	Dry	Dry
7/4/08	Dry	905.19	918.04	899.28	923.69	904.49	Dry	Dry	934.60	906.39	927.23	903.52	922.73	902.12	Probe dry	Dry	Dry	Dry
7/4/08	Dry	905.19	918.06	899.17	923.68	904.40	Dry	Dry	934.60	906.38	927.23	903.44	922.73	902.07	Probe dry	Dry	Dry	Dry
7/4/08	Dry	905.20	918.09	899.29	923.68	904.46	Dry	Dry	934.64	906.38	927.24	903.41	922.74	902.17	Probe dry	Dry	Dry	Dry
7/4/08	Dry	905.19	918.13	899.27	923.73	904.48	Dry	Dry	934.60	906.39	927.25	903.56	922.74	902.13	Probe dry	Dry	Dry	Dry
7/5/08	Dry	905.20	918.08	899.26	923.69	904.45	Dry	Dry	934.62	906.38	927.24	903.46	922.73	902.14	Probe dry	Dry	Dry	Dry
7/5/08	Dry	905.20	918.06	899.18	923.69	904.40	Dry	Dry	934.60	906.38	927.23	903.44	922.73	902.09	Probe dry	Dry	Dry	Dry
7/5/08	Dry	905.20	918.08	899.28	923.69	904.45	Dry	Dry	934.64	906.38	927.24	903.42	922.73	902.18	Probe dry	Dry	Dry	Dry
7/5/08	Dry	905.20	918.12	899.35	923.73	904.53	Dry	Dry	934.63	906.38	927.25	903.58	922.74	902.20	Probe dry	Dry	Dry	Dry
7/6/08	Dry	905.20	918.08	899.33	923.66	904.52	Dry	Dry	934.63	906.38	927.24	903.56	922.73	902.20	Probe dry	Dry	Dry	Dry
7/6/08	Dry	905.20	918.07	899.28	923.68	904.49	Dry	Dry	934.61	906.38	927.23	903.56	922.73	902.16	Probe dry	Dry	Dry	Dry
7/6/08	Dry	905.20	918.09	899.39	923.69	904.53	Dry	Dry	934.65	906.39	927.24	903.54	922.73	902.24	Probe dry	Dry	Dry	Dry
7/6/08	Dry	905.20	918.12	899.43	923.73	904.57	Dry	Dry	934.63	906.40	927.25	903.69	922.74	902.24	Probe dry	Dry	Dry	Dry
7/7/08	Dry	905.21	918.06	899.32	923.67	904.48	Dry	Dry	934.60	906.40	927.23	903.61	922.73	902.17	Probe dry	Dry	Dry	Dry
7/7/08	Dry	905.21	918.05	899.23	923.68	904.41	Dry	Dry	934.60	906.40	927.22	903.53	922.72	902.11	Probe dry	Dry	Dry	Dry
7/7/08	Dry	905.21	918.08	899.34	923.68	904.46	Dry	Dry	934.64	906.41	927.24	903.49	922.73	902.20	Probe dry	Dry	Dry	Dry
7/7/08	Dry	905.21	918.10	899.37	923.72	904.50	Dry	Dry	934.62	906.41	927.24	903.61	922.73	902.20	Probe dry	Dry	Dry	Dry
7/8/08	Dry	905.21	918.07	899.35	923.64	904.48	Dry	Dry	934.62	906.41	927.23	903.59	922.73	902.18	Probe dry	Dry	Dry	Dry
7/8/08	Dry	905.21	918.04	899.26	923.68	904.41	Dry	Dry	934.59	906.41	927.22	903.54	922.72	902.13	Probe dry	Dry	Dry	Dry
7/8/08	Dry	905.21	918.07	899.36	923.67	904.46	Dry	Dry	934.63	906.41	927.23	903.51	922.73	902.20	Probe dry	Dry	Dry	Dry
7/8/08	Dry	905.21	918.11	899.39	923.71	904.50	Dry	Dry	934.60	906.42	927.24	903.65	922.73	902.19	Probe dry	Dry	Dry	Dry
7/9/08	Dry	905.21	918.03	899.25	923.67	904.40	Dry	Dry	934.60	906.42	927.22	903.53	922.72	902.12	Probe dry	Dry	Dry	Dry
7/9/08	Dry	905.21	918.03	899.18	923.68	904.34	Dry	Dry	934.59	906.41	927.22	903.46	922.72	902.08	Probe dry	Dry	Dry	Dry
7/9/08	Dry	905.21	918.07	899.28	923.68	904.39	Dry	Dry	934.63	906.41	927.23	903.45	922.73	902.16	Probe dry	Dry	Dry	Dry
7/9/08	Dry	905.21	918.10	899.30	923.72	904.44	Dry	Dry	934.60	906.42	927.24	903.57	922.73	902.14	Probe dry	Dry	Dry	Dry
7/10/08	Dry	905.22	918.04	899.21	923.67	904.37	Dry	Dry	934.59	906.41	927.22	903.49	922.72	902.10	Probe dry	Dry	Dry	Dry
7/10/08	Dry	905.21	918.03	899.14	923.69	904.32	Dry	Dry	934.58	906.41	927.22	903.44	922.72	902.07	Probe dry	Dry	Dry	Dry
7/10/08	Dry	905.21	918.06	899.22	923.69	904.36	Dry	Dry	934.62	906.41	927.23	903.41	922.72	902.14	Probe dry	Dry	Dry	Dry
7/10/08	Dry	905.21	918.05	899.11	923.73	904.30	Dry	Dry	934.57	906.41	927.23	903.49	922.72	902.04	Probe dry	Dry	Dry	Dry
7/11/08	Dry	905.21	918.04	899.09	923.66	904.26	Dry	Dry	934.59	906.40	927.23	903.35	922.72	902.05	Probe dry	Dry	Dry	Dry
7/11/08	Dry	905.21	918.03	899.00	923.69	904.20	Dry	Dry	934.58	906.39	927.21	903.35	922.71	902.02	Probe dry	Dry	Dry	Dry
7/11/08	Dry	905.21	918.04	899.05	923.68	904.21	Dry	Dry	934.60	906.38	927.22	903.29	922.72	902.07	Probe dry	Dry	Dry	Dry
7/11/08	Dry	905.21	918.07	899.07	923.71	904.24	Dry	Dry	934.59	906.38	927.23	903.40	922.72	902.06	Probe dry	Dry	Dry	Dry
7/12/08	Dry	905.21	918.01	898.99	923.67	904.18	Dry	Dry	934.58	906.37	927.21	903.33	922.71	902.02	Probe dry	Dry	Dry	Dry
7/12/08	Dry	905.20	918.01	898.90	923.68	904.12	Dry	Dry	934.57	906.36	927.21	903.30	922.71	902.00	Probe dry	Dry	Dry	Dry
7/12/08	Dry	905.20	918.05	899.00	923.67	904.17	Dry	Dry	934.61	906.35	927.22	903.28	922.72	902.07	Probe dry	Dry	Dry	Dry
7/12/08	Dry	905.20	918.06	899.00	923.71	904.19	Dry	Dry	934.58	906.35	927.23	903.38	922.72	902.05	Probe dry	Dry	Dry	Dry
7/13/08	Dry	905.20	918.03	899.00	923.67	904.18	Dry	Dry	934.59	906.34	927.22	903.35	922.71	902.06	Probe dry	Dry	Dry	Dry
7/13/08	Dry	905.19	918.02	898.95	923.67	904.16	Dry	Dry	934.58	906.33	927.21	903.35	922.71	902.03	Probe dry	Dry	Dry	Dry
7/13/08	Dry	905.19	918.05	899.09	923.66	904.25	Dry	Dry	934.62	906.33	927.22	903.37	922.72	902.15	Probe dry	Dry	Dry	Dry
7/13/08	Dry	905.19	918.02	899.05	923.70	904.24	Dry	Dry	934.58	906.33	927.21	903.46	922.71	902.09	Probe dry	Dry	Dry	Dry
7/14/08	Dry	905.19	918.03	899.04	923.67	904.24	Dry	Dry	934.59	906.33	927.22	903.42	922.71	902.10	Probe dry	Dry	Dry	Dry
7/14/08	Dry	905.19	918.02	898.99	923.68	904.21	Dry	Dry	934.57	906.32	927.21	903.43	922.71	902.05	Probe dry	Dry	Dry	Dry
7/14/08	Dry	905.19	918.03	899.06	923.67	904.24	Dry	Dry	934.60	906.32	927.22	903.38	922.71	902.11	Probe dry	Dry	Dry	Dry
7/14/08	Dry	905.19	918.06	899.09	923.71	904.29	Dry	Dry	934.59	906.32	927.22	903.50	922.71	902.10	Probe dry	Dry	Dry	Dry
7/15/08	Dry	905.19	918.01	899.05	923.68	904.25	Dry	Dry	934.58	906.32	927.21	903.44	922.71	902.08	Probe dry	Dry	Dry	Dry
7/15/08	Dry	905.19	918.00	898.97	923.69	904.20	Dry	Dry	934.57	906.31	927.21	903.40	922.70	902.03	Probe dry	Dry	Dry	Dry
7/15/08	Dry	905.19	918.02	899.05	923.67	904.23	Dry	Dry	934.60	906.31	927.22	903.36	922.71	902.09	Probe dry	Dry	Dry	Dry
7/15/08	Dry	905.19	918.05	899.07	923.70	904.27	Dry	Dry	934.58	906.31	927.22	903.47	922.71	902.08	Probe dry	Dry	Dry	Dry
7/16/08	Dry	905.18	918.00	899.00	923.67	904.22	Dry	Dry	934.57	906.31	927.21	903.42	922.70	902.05	Probe dry	Dry	Dry	Dry
7/16/08	Dry	905.18	918.00	898.93	923.66	904.16	Dry	Dry	934.56	906.30	927.20	903.37	922.70	902.00	Probe dry	Dry	Dry	Dry
7/16/08	Dry	905.18	918.02	899.00	923.66	904.19	Dry	Dry	934.60	906.29	927.21	903.33	922.71	902.07	Probe dry	Dry	Dry	Dry
7/16/08	Dry	905.18	918.06	899.07	923.70	904.26	Dry	Dry	934.59	906.30	927.22	903.46	922.71	902.09	Probe dry	Dry	Dry	Dry
7/17/08	Dry	905.18	918.00	899.04	923.66	904.24	Dry	Dry	934.59	906.30	927.21	903.43	922.70	902.09	Probe dry	Dry	Dry	Dry
7/17/08	Dry	905.18	918.00	898.98	923.65	904.20	Dry	Dry	934.56	906.29	927.20	903.42	922.70	902.04	933.69	Dry	Dry	Dry
7/17/08	Dry	905.18	918.02	899.08	923.66	904.25	Dry	Dry	934.60	906.30	927.21	903.40	922.71	902.12	926.14	Dry	Dry	Dry
7/17/08	Dry	905.18	918.06	899.15	923.70	904.33	Dry	Dry	934.60	906.30	927.22	903.53	922.71	902.15	926.13	Dry	Dry	Dry
7/18/08	Dry	905.18	918.02	899.14	923.67	904.33	Dry	Dry	934.60	906.31	927.21	903.53	922.71	902.14	926.13	Dry	Dry	Dry
7/18/08	Dry	905.18	918.00	899.08	923.67	904.29	Dry	Dry	934.58	906.31	927.20	903.52	922.70	902.10	926.12	Dry	Dry	Dry
7/18/08	Dry	905.18	918.01	899.14	923.66	904.32	Dry	Dry	934.60	906.31	927.21	903.48	922.70	902.15	926.11	Dry	Dry	Dry
7/18/08	Dry	905.18	918.04	899.18	923.70	904.36	Dry	Dry	934.59	906.32	927.22	903.58	922.71	902.15	926.12	Dry	Dry	Dry
7/19/08	Dry	905.18	917.99	899.10	923.67	904.31	Dry	Dry	934.57	906.32	927.20	903.53	922.70	902.09	926.11	Dry	Dry	Dry
7/19/08	Dry	905.18	917.99	899.04	923.67	904.26	Dry	Dry	934.56	906.32	927.20	903.47	922.70	902.05	926.09	Dry	Dry	Dry
7/19/08	Dry	905.18	918.00	899.08	923.65	904.27	Dry	Dry	934.59	906.32	927.20	903.42	922.70	902.09	926.08	Dry	Dry	Dry
7/19/08	Dry	905.18	918.02	899.11	923.69	904.30	Dry	Dry	934.57	906.32	927.21	903.50	922.70	902.08	926.08	Dry	Dry	Dry
7/20/08	Dry	905.18	917.97	898.96	923.66	904.19	Dry	Dry	934.55	906.32	927.19	903.43	922.69	901.99	926.06	Dry	Dry	Dry
7/20/08	Dry	905.18	917.97	898.87	923.65	904.11	Dry	Dry	934.55	906.31	927.19	903.32	922.69	901.96	926.03	Dry	Dry	Dry
7/20/08	Dry	905.18	918.00	898.95	923.65	904.14	Dry	Dry	934.58	906.31	927.20	903.28	922.70	902.03	926.01	Dry	Dry	Dry
7/20/08	Dry	905.18	918.02	898.98	923.70	904.18	Dry	Dry	934.57	906.31	927.21	903.38	922.70	902.04	926.00	Dry	Dry	Dry
7/21/08	Dry	905.17	917.98	898.95	923.66	904.16	Dry	Dry	934.57	906.31	927.19	903.35	922.69	902.03	925.99	Dry	Dry	Dry
7/21/08	Dry	905.17	917.97	898.90	923.66	904.12	Dry	Dry	934.55	906.30	927.19	903.34	922.69	901.99	925.97	Dry	Dry	Dry
7/21/08	Dry	905.17	918.00	899.00	923.65	904.18	Dry	Dry	934.59	906.30	927.20	903.34	922.70	902.08	925.97	Dry	Dry	Dry
7/21/08	Dry	905.17	918.03	899.05	923.69	904.24	Dry	Dry	934.58	906.30	927.21	903.48	922.70	902.09	925.97	Dry	Dry	Dry
7/22/08	Dry	905.17	917.99	899.02	923.65	904.22	Dry	Dry	934.57	906.30	927.20	903.45	922.69	902.07	925.96	Dry	Dry	Dry
7/22/08	Dry	905.17	917.97	898.97	923.65	904.19	Dry	Dry	934.55	906.30	927.19	903.43	922.69	902.03	925.95	Dry	Dry	Dry
7/22/08	Dry	905.17	917.99	899.04	923.65	904.23	Dry	Dry	934.59	906.30	927.20	903.39	922.70	902.10	925.95	Dry	Dry	Dry

TABLE 1. WATER LEVELS FOR 80-ACRE WSR PIEZOMETERS

MEASURE DATE	PIEZOMETRIC ELEVATION IN FEET ABOVE MEAN SEA LEVEL																	
	RPZ-1A	RPZ-1B	RPZ-2A	RPZ-2B	RPZ-3A	RPZ-3B	RPZ-4A	RPZ-4B	RPZ-5A	RPZ-5B	RPZ-6A	RPZ-6B	RPZ-7A	RPZ-7B	RPZ-8A	RPZ-8B	RPZ-9A	RPZ-9B
7/22/08	Dry	905.17	918.02	899.05	923.70	904.26	Dry	Dry	934.57	906.31	927.21	903.51	922.70	902.08	925.95	Dry	Dry	Dry
7/23/08	Dry	905.17	917.97	898.99	923.63	904.22	Dry	Dry	934.55	906.31	927.19	903.44	922.69	902.04	925.94	Dry	Dry	Dry
7/23/08	Dry	905.17	917.97	898.91	923.65	904.15	Dry	Dry	934.54	906.30	927.19	903.39	922.69	901.99	925.92	Dry	Dry	Dry
7/23/08	Dry	905.17	917.99	899.01	923.65	904.20	Dry	Dry	934.59	906.30	927.20	903.35	922.69	902.07	925.92	Dry	Dry	Dry
7/23/08	Dry	905.17	918.02	899.06	923.70	904.27	Dry	Dry	934.58	906.31	927.21	903.48	922.70	902.08	925.93	Dry	Dry	Dry
7/24/08	Dry	905.17	917.96	898.98	923.65	904.21	Dry	Dry	934.56	906.31	927.19	903.43	922.69	902.03	925.92	Dry	Dry	Dry
7/24/08	Dry	905.17	917.96	898.91	923.65	904.16	Dry	Dry	934.54	906.30	927.19	903.39	922.68	901.99	925.90	Dry	Dry	Dry
7/24/08	Dry	905.17	917.98	898.99	923.64	904.19	Dry	Dry	934.58	906.30	927.20	903.35	922.69	902.06	925.90	Dry	Dry	Dry
7/24/08	Dry	905.17	918.01	899.02	923.69	904.24	Dry	Dry	934.56	906.31	927.20	903.46	922.69	902.05	925.91	Dry	Dry	Dry
7/25/08	Dry	905.17	917.96	898.93	923.64	904.17	Dry	Dry	934.55	906.31	927.19	903.40	922.69	902.00	925.89	Dry	Dry	Dry
7/25/08	Dry	905.16	917.95	898.85	923.65	904.10	Dry	Dry	934.54	906.30	927.18	903.34	922.68	901.97	925.87	Dry	Dry	Dry
7/25/08	Dry	905.16	917.97	898.94	923.64	904.14	Dry	Dry	934.58	906.30	927.19	903.30	922.69	902.04	925.87	Dry	Dry	Dry
7/25/08	Dry	905.16	918.00	898.97	923.68	904.18	Dry	Dry	934.55	906.30	927.20	903.44	922.69	902.01	925.87	Dry	Dry	Dry
7/26/08	Dry	905.16	917.94	898.88	923.65	904.12	Dry	Dry	934.55	906.30	927.18	903.34	922.68	901.99	925.86	Dry	Dry	Dry
7/26/08	Dry	905.16	917.94	898.81	923.64	904.06	Dry	Dry	934.54	906.29	927.18	903.31	922.68	901.95	925.82	Dry	Dry	Dry
7/26/08	Dry	905.16	917.97	898.91	923.65	904.12	Dry	Dry	934.58	906.29	927.19	903.29	922.69	902.04	925.81	Dry	Dry	Dry
7/26/08	Dry	905.16	917.99	898.91	923.68	904.14	Dry	Dry	934.55	906.29	927.19	903.41	922.69	902.01	925.80	Dry	Dry	Dry
7/27/08	Dry	905.16	917.95	898.84	923.65	904.09	Dry	Dry	934.54	906.29	927.18	903.35	922.68	901.98	925.78	Dry	Dry	Dry
7/27/08	Dry	905.15	917.94	898.75	923.66	904.01	Dry	Dry	934.53	906.28	927.18	903.29	922.68	901.93	925.75	Dry	Dry	Dry
7/27/08	Dry	905.15	917.97	898.86	923.64	904.06	Dry	Dry	934.57	906.28	927.19	903.26	922.68	902.02	925.75	Dry	Dry	Dry
7/27/08	Dry	905.15	917.99	898.88	923.69	904.10	Dry	Dry	934.55	906.28	927.20	903.39	922.69	902.00	925.74	Dry	Dry	Dry
7/28/08	Dry	905.15	917.94	898.83	923.65	904.07	Dry	Dry	934.55	906.28	927.18	903.33	922.68	901.98	925.72	Dry	Dry	Dry
7/28/08	Dry	905.14	917.94	898.76	923.65	904.01	Dry	Dry	934.53	906.27	927.18	903.31	922.68	901.94	925.71	Dry	Dry	Dry
7/28/08	Dry	905.15	917.96	898.83	923.64	904.05	Dry	Dry	934.56	906.27	927.18	903.28	922.68	902.01	925.70	Dry	Dry	Dry
7/28/08	Dry	905.14	917.99	898.87	923.68	904.10	Dry	Dry	934.55	906.27	927.19	903.39	922.68	902.01	925.70	Dry	Dry	Dry
7/29/08	Dry	905.14	917.94	898.81	923.65	904.05	Dry	Dry	934.54	906.27	927.18	903.34	922.67	901.97	925.68	Dry	Dry	Dry
7/29/08	Dry	905.14	917.93	898.74	923.65	904.00	Dry	Dry	934.53	906.26	927.17	903.31	922.67	901.94	925.66	Dry	Dry	Dry
7/29/08	Dry	905.14	917.96	898.84	923.63	904.05	Dry	Dry	934.56	906.26	927.18	903.29	922.68	902.01	925.66	Dry	Dry	Dry
7/29/08	Dry	905.14	917.98	898.89	923.68	904.11	Dry	Dry	934.55	906.26	927.19	903.41	922.68	902.03	925.66	Dry	Dry	Dry
7/30/08	Dry	905.14	917.94	898.86	923.64	904.09	Dry	Dry	934.55	906.27	927.18	903.39	922.68	902.01	925.65	Dry	Dry	Dry
7/30/08	Dry	905.14	917.93	898.79	923.63	904.04	Dry	Dry	934.53	906.26	927.17	903.36	922.67	901.96	925.64	Dry	Dry	Dry
7/30/08	Dry	905.14	917.95	898.89	923.63	904.09	Dry	Dry	934.56	906.26	927.18	903.33	922.68	902.04	925.64	Dry	Dry	Dry
7/30/08	Dry	905.14	917.99	898.95	923.68	904.16	Dry	Dry	934.55	906.27	927.19	903.47	922.68	902.06	925.64	Dry	Dry	Dry
7/31/08	Dry	905.14	917.94	898.91	923.63	904.14	Dry	Dry	934.55	906.27	927.18	903.44	922.67	902.04	925.64	Dry	Dry	Dry
7/31/08	Dry	905.13	917.92	898.86	923.63	904.10	Dry	Dry	934.53	906.27	927.17	903.41	922.67	902.00	925.63	Dry	Dry	Dry
7/31/08	Dry	905.14	917.95	898.95	923.62	904.15	Dry	Dry	934.56	906.27	927.18	903.39	922.68	902.07	925.64	Dry	Dry	Dry
7/31/08	Dry	905.14	917.98	899.01	923.67	904.22	Dry	Dry	934.55	906.28	927.19	903.51	922.68	902.08	925.65	Dry	Dry	Dry
8/1/08	Dry	905.14	917.94	898.97	923.63	904.19	Dry	Dry	934.55	906.29	927.18	903.48	922.67	902.05	925.65	Dry	Dry	Dry
8/1/08	Dry	905.14	917.92	898.88	923.65	904.13	Dry	Dry	934.52	906.28	927.17	903.45	922.67	901.99	925.63	Dry	Dry	Dry
8/1/08	Dry	905.14	917.94	898.96	923.63	904.16	Dry	Dry	934.56	906.29	927.18	903.38	922.67	902.05	925.63	Dry	Dry	Dry
8/1/08	Dry	905.14	917.97	899.00	923.67	904.21	Dry	Dry	934.54	906.30	927.19	903.50	922.68	902.05	925.64	Dry	Dry	Dry
8/2/08	Dry	905.14	917.92	898.93	923.63	904.16	Dry	Dry	934.53	906.30	927.17	903.45	922.67	902.00	925.63	Dry	Dry	Dry
8/2/08	Dry	905.13	917.90	898.82	923.64	904.08	Dry	Dry	934.52	906.30	927.17	903.37	922.67	901.94	925.61	Dry	Dry	Dry
8/2/08	Dry	905.14	917.94	898.91	923.63	904.12	Dry	Dry	934.56	906.30	927.18	903.33	922.67	902.02	925.61	Dry	Dry	Dry
8/2/08	Dry	905.14	917.97	898.94	923.68	904.16	Dry	Dry	934.53	906.30	927.19	903.45	922.67	902.00	925.61	Dry	Dry	Dry
8/3/08	Dry	905.13	917.91	898.82	923.62	904.07	Dry	Dry	934.51	906.30	927.17	903.37	922.67	901.93	925.60	Dry	Dry	Dry
8/3/08	Dry	905.13	917.90	898.74	923.63	904.00	Dry	Dry	934.51	906.30	927.16	903.29	922.66	901.90	925.58	Dry	Dry	Dry
8/3/08	Dry	905.13	917.92	898.81	923.63	904.02	Dry	Dry	934.54	906.30	927.17	903.23	922.67	901.97	925.57	Dry	Dry	Dry
8/3/08	Dry	905.13	917.94	898.82	923.68	904.05	Dry	Dry	934.53	906.30	927.18	903.34	922.67	901.95	925.57	Dry	Dry	Dry
8/4/08	Dry	905.13	917.89	898.75	923.63	904.00	Dry	Dry	934.52	906.29	927.16	903.28	922.66	901.93	925.55	Dry	Dry	Dry
8/4/08	Dry	905.13	917.90	898.69	923.64	903.95	Dry	Dry	934.51	906.29	927.16	903.26	922.66	901.89	925.54	Dry	Dry	Dry
8/4/08	Dry	905.13	917.91	898.76	923.63	903.96	Dry	Dry	934.54	906.29	927.17	903.21	922.66	901.96	925.53	Dry	Dry	Dry
8/4/08	Dry	905.13	917.95	898.80	923.67	904.01	Dry	Dry	934.53	906.28	927.18	903.34	922.67	901.97	925.53	Dry	Dry	Dry
8/5/08	Dry	905.12	917.91	898.77	923.59	903.98	Dry	Dry	934.53	906.28	927.17	903.31	922.66	901.96	925.52	Dry	Dry	Dry
8/5/08	Dry	905.12	917.90	898.70	923.63	903.94	Dry	Dry	934.51	906.28	927.16	903.29	922.66	901.91	925.51	Dry	Dry	Dry
8/5/08	Dry	905.12	917.92	898.81	923.62	903.99	Dry	Dry	934.55	906.28	927.17	903.26	922.67	901.99	925.50	Dry	Dry	Dry
8/5/08	Dry	905.12	917.94	898.79	923.67	904.01	Dry	Dry	934.52	906.27	927.18	903.39	922.66	901.95	925.50	Dry	Dry	Dry
8/6/08	Dry	905.12	917.88	898.71	923.62	903.94	Dry	Dry	934.52	906.28	927.16	903.28	922.66	901.92	925.49	Dry	Dry	Dry
8/6/08	Dry	905.12	917.89	898.65	923.64	903.89	Dry	Dry	934.50	906.27	927.16	903.24	922.66	901.89	925.47	Dry	Dry	Dry
8/6/08	Dry	905.12	917.92	898.77	923.62	903.96	Dry	Dry	934.55	906.27	927.17	903.23	922.66	901.98	925.48	Dry	Dry	Dry
8/6/08	Dry	905.12	917.94	898.77	923.67	903.99	Dry	Dry	934.52	906.27	927.18	903.37	922.66	901.96	925.47	Dry	Dry	Dry
8/7/08	Dry	905.12	917.92	898.78	923.62	903.99	Dry	Dry	934.53	906.27	927.17	903.32	922.66	901.97	925.47	Dry	Dry	Dry
8/7/08	Dry	905.11	917.89	898.72	923.63	903.95	Dry	Dry	934.51	906.26	927.15	903.32	922.65	901.93	925.45	Dry	Dry	Dry
8/7/08	Dry	905.11	917.91	898.82	923.62	904.01	Dry	Dry	934.54	906.27	927.16	903.29	922.66	902.00	925.45	Dry	Dry	Dry
8/7/08	Dry	905.11	917.94	898.85	923.67	904.02	Dry	Dry	934.50	906.27	927.17	903.42	922.66	901.93	925.44	Dry	Dry	Dry
8/8/08	Dry	905.11	917.87	898.69	923.63	903.93	Dry	Dry	934.51	906.27	927.16	903.27	922.65	901.91	925.43	Dry	Dry	Dry
8/8/08	Dry	905.11	917.88	898.61	923.63	903.86	Dry	Dry	934.50	906.26	927.15	903.24	922.65	901.86	925.41	Dry	Dry	Dry
8/8/08	Dry	905.11	917.91	898.72	923.61	903.92	Dry	Dry	934.54	906.26	927.17	903.21	922.66	901.97	925.41	Dry	Dry	Dry
8/8/08	Dry	905.11	917.93	898.74	923.67	903.96	Dry	Dry	934.52	906.26	927.17	903.35	922.66	901.95	925.40	Dry	Dry	Dry
8/9/08	Dry	905.11	917.88	898.70	923.62	903.92	Dry	Dry	934.52	906.26	927.16	903.29	922.65	901.94	925.40	Dry	Dry	Dry
8/9/08	Dry	905.10	917.87	898.60	923.63	903.85	Dry	Dry	934.50	906.25	927.15	903.27	922.65	901.88	925.38	Dry	Dry	Dry
8/9/08	Dry	905.10	917.90	898.70	923.61	903.90	Dry	Dry	934.54	906.25	927.16	903.23	922.66	901.96	925.38	Dry	Dry	Dry
8/9/08	Dry	905.10	917.92	898.69	923.66	903.92	Dry	Dry	934.51	906.25	927.17	903.36	922.66	901.94	925.38	Dry	Dry	Dry
8/10/08	Dry	905.10	917.88	898.64	923.62	903.88	Dry	Dry	934.51	906.25	927.15	903.30	922.65	901.92	925.37	Dry	Dry	Dry
8/10/08	Dry	905.10	917.87	898.56	923.62	903.82	Dry	Dry	934.50	906.25	927.15	903.26	922.65	901.88	925.36	Dry	Dry	Dry
8/10/08	Dry	905.10	917.90	898.68	923.61	903.84	Dry	Dry	934.54	906.25	927.16	903.25	922.65	901.97	925.35	Dry	Dry	Dry
8/10/08	Dry	905.10	917.93	898.72	923.66	903.88	Dry	Dry	934.52	906.25	927.17	903.39	922.66	901.97	925.36	Dry	Dry	Dry
8/11/08	Dry	905.10	917.89	898.69	923.62	903.85	Dry	Dry	934.52	906.25	927.16	903.36	922.65	901.95	925.35	Dry	Dry	Dry
8/11/08	Dry	905.10	917.86	898.59	923.60	903.78	Dry	Dry	934.49	906.25	927.15	903.32	922.65	901.89	925.34	Dry	Dry	Dry
8/11/08	Dry	905.10	917.89	898.70	923.61	903.84	Dry	Dry	934.54	906.25	927.16	903.29	922.65	901.98	925.34	Dry	Dry	Dry
8/11/08	Dry	905.10	917.91	898.74	923.66	903.92	Dry	Dry	934.52	906.26	927.16	903.41	922.65	901.97	925.34	Dry	Dry	Dry
8/12/08	Dry	905.10	917.89	898.71	923.63	903.91	Dry	Dry	934.52	906.26	927.16	903.38	922.65	901.96	925.34	Dry	Dry	Dry
8/12/08	Dry	905.09	917.86	898.63	923.62	903.83	Dry	Dry	934.49	906.26	927.15	903.35	922.65	901.91	925.33	Dry	Dry	Dry
8/12/08	Dry	905.09	917.89	898.71	923.61	903.85	Dry	Dry	934.53	906.26	927.16	903.31	922.65	901.98	925.33	Dry	Dry	Dry
8/12/08	Dry	905.10	917.91	898.73	923.66	903.89	Dry	Dry	934.51	906.27	927.16	903.42	922.65	901.95	925.33	Dry	Dry	Dry

TABLE 1. WATER LEVELS FOR 80-ACRE WSR PIEZOMETERS

MEASURE DATE	PIEZOMETRIC ELEVATION IN FEET ABOVE MEAN SEA LEVEL																	
	RPZ-1A	RPZ-1B	RPZ-2A	RPZ-2B	RPZ-3A	RPZ-3B	RPZ-4A	RPZ-4B	RPZ-5A	RPZ-5B	RPZ-6A	RPZ-6B	RPZ-7A	RPZ-7B	RPZ-8A	RPZ-8B	RPZ-9A	RPZ-9B
8/13/08	Dry	905.10	917.86	898.66	923.61	903.83	Dry	Dry	934.50	906.27	927.15	903.35	922.64	901.92	925.33	Dry	Dry	Dry
8/13/08	Dry	905.09	917.85	898.56	923.60	903.75	Dry	Dry	934.49	906.27	927.14	903.30	922.64	901.86	925.32	Dry	Dry	Dry
8/13/08	Dry	905.09	917.88	898.65	923.61	903.79	Dry	Dry	934.53	906.27	927.16	903.25	922.65	901.94	925.31	Dry	Dry	Dry
8/13/08	Dry	905.09	917.90	898.68	923.67	903.83	Dry	Dry	934.51	906.27	927.16	903.37	922.65	901.93	925.31	Dry	Dry	Dry
8/14/08	Dry	905.09	917.85	898.58	923.61	903.76	Dry	Dry	934.49	906.27	927.15	903.31	922.64	901.86	925.31	Dry	Dry	Dry
8/14/08	Dry	905.09	917.83	898.47	923.61	903.65	Dry	Dry	934.49	906.26	927.14	903.21	922.64	901.83	925.29	Dry	Dry	Dry
8/14/08	Dry	905.09	917.87	898.56	923.61	903.70	Dry	Dry	934.52	906.26	927.15	903.17	922.64	901.91	925.28	Dry	Dry	Dry
8/14/08	Dry	905.09	917.89	898.52	923.66	903.70	Dry	Dry	934.49	906.26	927.15	903.29	922.64	901.86	925.28	Dry	Dry	Dry
8/15/08	Dry	905.09	917.85	898.54	923.61	903.69	Dry	Dry	934.50	906.26	927.14	903.25	922.64	901.87	925.27	Dry	Dry	Dry
8/15/08	Dry	905.08	917.84	898.48	923.61	903.65	Dry	Dry	934.48	906.25	927.14	903.22	922.64	901.84	925.26	Dry	Dry	Dry
8/15/08	Dry	905.08	917.86	898.57	923.60	903.69	Dry	Dry	934.52	906.25	927.15	903.20	922.64	901.92	925.26	Dry	Dry	Dry
8/15/08	Dry	905.08	917.89	898.58	923.65	903.73	Dry	Dry	934.49	906.26	927.16	903.33	922.65	901.90	925.25	Dry	Dry	Dry
8/16/08	Dry	905.08	917.85	898.56	923.61	903.70	Dry	Dry	934.49	906.26	927.14	903.25	922.64	901.88	925.25	Dry	Dry	Dry
8/16/08	Dry	905.08	917.83	898.47	923.62	903.64	Dry	Dry	934.48	906.25	927.14	903.22	922.63	901.84	925.24	Dry	Dry	Dry
8/16/08	Dry	905.08	917.86	898.59	923.60	903.70	Dry	Dry	934.53	906.25	927.15	903.20	922.64	901.94	925.23	Dry	Dry	Dry
8/16/08	Dry	905.08	917.89	898.62	923.65	903.76	Dry	Dry	934.50	906.26	927.16	903.35	922.64	901.92	925.23	Dry	Dry	Dry
8/17/08	Dry	905.08	917.83	898.52	923.61	903.69	Dry	Dry	934.48	906.26	927.13	903.29	922.63	901.87	925.23	Dry	Dry	Dry
8/17/08	Dry	905.07	917.84	898.48	923.61	903.65	Dry	Dry	934.48	906.25	927.14	903.25	922.63	901.84	925.22	Dry	Dry	Dry
8/17/08	Dry	905.08	917.86	898.59	923.60	903.71	Dry	Dry	934.52	906.25	927.15	903.22	922.64	901.93	925.21	Dry	Dry	Dry
8/17/08	Dry	905.07	917.88	898.62	923.64	903.76	Dry	Dry	934.50	906.26	927.15	903.36	922.64	901.91	925.21	Dry	Dry	Dry
8/18/08	Dry	905.07	917.82	898.54	923.61	903.70	Dry	Dry	934.49	906.25	927.13	903.28	922.63	901.88	925.21	Dry	Dry	Dry
8/18/08	Dry	905.07	917.82	898.47	923.60	903.65	Dry	Dry	934.47	906.25	927.13	903.24	922.63	901.83	925.20	Dry	Dry	Dry
8/18/08	Dry	905.07	917.85	898.55	923.59	903.69	Dry	Dry	934.51	906.25	927.14	903.20	922.63	901.90	925.19	Dry	Dry	Dry
8/18/08	Dry	905.07	917.87	898.58	923.64	903.73	Dry	Dry	934.49	906.25	927.15	903.31	922.64	901.90	925.19	Dry	Dry	Dry
8/19/08	Dry	905.07	917.83	898.53	923.60	903.70	Dry	Dry	934.49	906.25	927.14	903.28	922.63	901.88	925.18	Dry	Dry	Dry
8/19/08	Dry	905.07	917.82	898.47	923.60	903.66	Dry	Dry	934.47	906.25	927.13	903.25	922.63	901.84	925.17	Dry	Dry	Dry
8/19/08	Dry	905.07	917.85	898.55	923.59	903.70	Dry	Dry	934.51	906.25	927.14	903.21	922.63	901.91	925.17	Dry	Dry	Dry
8/19/08	Dry	905.07	917.87	898.59	923.63	903.76	Dry	Dry	934.50	906.26	927.15	903.34	922.64	901.91	925.17	Dry	Dry	Dry
8/20/08	Dry	905.07	917.83	898.57	923.60	903.75	Dry	Dry	934.49	906.26	927.14	903.31	922.63	901.90	925.17	Dry	Dry	Dry
8/20/08	Dry	905.06	917.82	898.50	923.59	903.71	Dry	Dry	934.47	906.26	927.13	903.29	922.63	901.85	925.16	Dry	Dry	Dry
8/20/08	Dry	905.06	917.84	898.58	923.59	903.75	Dry	Dry	934.51	906.26	927.14	903.25	922.63	901.92	925.16	Dry	Dry	Dry
8/20/08	Dry	905.06	917.86	898.63	923.64	903.80	Dry	Dry	934.50	906.27	927.15	903.36	922.64	901.93	925.16	Dry	Dry	Dry
8/21/08	Dry	905.06	917.82	898.56	923.60	903.76	Dry	Dry	934.48	906.27	927.13	903.33	922.63	901.89	925.16	Dry	Dry	Dry
8/21/08	Dry	905.06	917.82	898.48	923.59	903.70	Dry	Dry	934.47	906.26	927.13	903.28	922.63	901.83	925.15	Dry	Dry	Dry
8/21/08	Dry	905.06	917.84	898.56	923.59	903.73	Dry	Dry	934.50	906.27	927.14	903.23	922.63	901.90	925.14	Dry	Dry	Dry
8/21/08	Dry	905.06	917.86	898.57	923.64	903.76	Dry	Dry	934.48	906.27	927.14	903.35	922.63	901.88	925.14	Dry	Dry	Dry
8/22/08	Dry	905.06	917.81	898.49	923.60	903.70	Dry	Dry	934.47	906.27	927.13	903.28	922.62	901.84	925.13	Dry	Dry	Dry
8/22/08	Dry	905.06	917.80		923.60	903.62	Dry	Dry	934.46	906.27	927.12	903.22	922.62	901.80	925.12	Dry	Dry	Dry
8/22/08	Dry	905.06	917.82		923.59	903.65	Dry	Dry	934.50	906.27	927.13	903.16	922.63	901.87	925.12	Dry	Dry	Dry
8/22/08	Dry	905.06	917.85		923.65	903.68	Dry	Dry	934.48	906.27	927.14	903.27	922.63	901.86	925.12	Dry	Dry	Dry
8/23/08	Dry	905.05	917.80		923.56	903.63	Dry	Dry	934.47	906.27	927.12	903.22	922.62	901.82	925.11	Dry	Dry	Dry
8/23/08	Dry	905.05	917.79		923.61	903.57	Dry	Dry	934.46	906.26	927.12	903.17	922.62	901.79	925.10	Dry	Dry	Dry
8/23/08	Dry	905.05	917.82		922.47	903.62	Dry	Dry	934.50	906.26	927.13	903.14	922.63	901.87	925.09	Dry	Dry	Dry
8/23/08	Dry	905.05	917.85		923.80	903.66	Dry	Dry	934.48	906.26	927.14	903.27	922.63	901.87	925.09	Dry	Dry	Dry
8/24/08	Dry	905.05	917.80		923.76	903.61	Dry	Dry	934.47	906.26	927.12	903.23	922.62	901.83	925.08	Dry	Dry	Dry
8/24/08	Dry	905.05	917.79		923.76	903.55	Dry	Dry	934.46	906.26	927.12	903.18	922.62	901.79	925.07	Dry	Dry	Dry
8/24/08	Dry	905.05	917.83		922.46	903.61	Dry	Dry	934.50	906.26	927.13	903.16	922.62	901.88	925.07	Dry	Dry	Dry
8/24/08	Dry	905.05	917.85		923.66	903.66	Dry	Dry	934.49	906.26	927.14	903.30	922.63	901.88	925.07	Dry	Dry	Dry
8/25/08	Dry	905.04	917.79		923.63	903.58	Dry	Dry	934.46	906.26	927.12	903.25	922.61	901.82	925.06	Dry	Dry	Dry
8/25/08	Dry	905.04	917.80		923.63	903.53	Dry	Dry	934.46	906.26	927.12	903.20	922.62	901.79	925.05	Dry	Dry	Dry
8/25/08	Dry	905.04	917.81		923.62	903.58	Dry	Dry	934.51	906.26	927.13	903.17	922.62	901.89	925.05	Dry	Dry	Dry
8/25/08	Dry	905.04	917.83		923.68	903.56	Dry	Dry	934.44	906.26	927.13	903.32	922.62	901.78	925.04	Dry	Dry	Dry
8/26/08	Dry	905.04	917.77		923.63	903.52	Dry	Dry	934.49	906.26	927.11	903.14	922.61	901.82	925.04	Dry	Dry	Dry
8/26/08	Dry	905.00	917.80	898.43	923.63	903.49	Dry	Dry	934.46	906.11	927.12	903.18	922.61	901.77	925.03	Dry	Dry	Dry
8/26/08	Dry	905.00	917.83	898.34	923.61	902.50	Dry	Dry	934.40	906.11	926.95	901.52	922.50	901.85	922.30	Dry	Dry	Dry
8/26/08	Dry	905.00	917.85	898.37	923.67	903.01	Dry	Dry	934.37	906.11	926.94	902.52	922.50	901.84	922.37	Dry	Dry	Dry
8/27/08	Dry	904.99	917.81	898.34	923.63	903.13	Dry	Dry	934.37	906.11	926.94	902.86	922.49	901.81	922.42	Dry	Dry	Dry
8/27/08	Dry	904.99	917.81	898.18	923.63	900.23	Dry	Dry	934.36	906.11	926.93	902.92	922.49	901.87	921.65	Dry	Dry	Dry
8/27/08	Dry	904.99	917.83	898.48	923.62	902.75	Dry	Dry	934.40	906.11	927.04	901.28	922.50	901.96	922.49	Dry	Dry	Dry
8/27/08	Dry	904.99	917.85	898.51	923.66	903.24	Dry	Dry	934.37	906.11	927.04	902.48	922.50	901.94	922.52	Dry	Dry	Dry
8/28/08	Dry	904.99	917.81	898.46	923.61	903.35	Dry	Dry	934.37	906.11	927.03	902.94	922.49	901.92	922.56	Dry	Dry	Dry
8/28/08	Dry	904.98	917.82	898.43	923.60	903.40	Dry	Dry	934.35	906.11	927.03	903.05	922.49	901.89	922.59	Dry	Dry	Dry
8/28/08	Dry	904.98	917.84	898.54	923.61	903.51	Dry	Dry	934.40	906.11	927.04	903.06	922.50	901.98	922.62	Dry	Dry	Dry
8/28/08	Dry	904.98	917.86	898.55	923.66	903.58	Dry	Dry	934.36	906.12	927.05	903.21	922.50	901.95	922.65	Dry	Dry	Dry
8/29/08	Dry	904.98	917.77	898.48	923.62	903.52	Dry	Dry	934.37	906.12	927.02	903.09	922.48	901.89	922.68	Dry	Dry	Dry
8/29/08	Dry	904.97	917.81	898.41	923.61	903.50	Dry	Dry	934.35	906.12	927.02	903.09	922.49	901.87	922.71	Dry	Dry	Dry
8/29/08	Dry	904.97	917.83	898.52	923.61	903.56	Dry	Dry	934.39	906.12	927.04	903.05	922.49	901.96	922.74	Dry	Dry	Dry
8/29/08	Dry	904.97	917.85	898.56	923.65	903.63	Dry	Dry	934.38	906.12	927.04	903.18	922.50	901.96	922.77	Dry	Dry	Dry
8/30/08	Dry	904.97	917.79	898.49	923.61	903.59	Dry	Dry	934.36	906.13	927.02	903.13	922.49	901.92	922.79	Dry	Dry	Dry
8/30/08	Dry	904.97	917.81	898.46	923.61	903.56	Dry	Dry	934.35	906.13	927.02	903.12	922.49	901.89	922.82	Dry	Dry	Dry
8/30/08	Dry	904.97	917.82	898.56	923.61	903.62	Dry	Dry	934.38	906.13	927.03	903.09	922.49	901.96	922.85	Dry	Dry	Dry
8/30/08	Dry	904.97	917.84	898.56	923.65	903.64	Dry	Dry	934.36	906.13	927.04	903.19	922.49	901.93	922.87	Dry	Dry	Dry
8/31/08	Dry	904.97	917.80	898.47	923.62	903.58	Dry	Dry	934.34	906.14	927.02	903.13	922.49	901.88	922.89	Dry	Dry	Dry
8/31/08	Dry	904.96	917.80	898.42	923.61	903.54	Dry	Dry	934.35	906.13	927.02	903.08	922.49	901.86	922.91	Dry	Dry	Dry
8/31/08	Dry	904.96	917.82	898.52	923.61	903.59	Dry	Dry	934.38	906.14	927.03	903.05	922.49	901.94	922.94	Dry	Dry	Dry
8/31/08	Dry	904.96	917.83	898.52	923.65	903.61	Dry	Dry	934.35	906.14	927.03	903.17	922.49	901.91	922.96	Dry	Dry	Dry
9/1/08	Dry	904.96	917.78	898.46	923.61	903.56	Dry	Dry	934.35	906.14	927.02	903.09	922.48	901.88	922.98	Dry	Dry	Dry
9/1/08	Dry	904.96	917.78	898.40	923.61	903.51	Dry	Dry	934.34	906.14	927.02	903.05	922.48	901.85	923.00	Dry	Dry	Dry
9/1/08	Dry	904.95	917.80	898.46	923.61	903.52	Dry	Dry	934.37	906.13	927.03	903.01	922.49	901.90	923.02	Dry	Dry	Dry
9/1/08	Dry	904.95	917.82	898.45	923.65	903.52	Dry	Dry	934.35	906.14	927.03	903.09	922.49	901.88	923.04	Dry	Dry	Dry
9/2/08	Dry	904.95	917.78	898.41	923.62	903.47	Dry	Dry	934.34	906.13	927.02	903.04	922.48	901.86	923.06	Dry	Dry	Dry
9/2/08	Dry	904.95	917.78	898.34	923.61	903.40	Dry	Dry	934.33	906.13	927.01	903.01	922.48	901.83	923.07	Dry	Dry	Dry
9/2/08	Dry	904.94	917.80	898.41	923.60	903.43	Dry	Dry	934.37	906.13	927.02	902.97	922.48	901.89	923.09	Dry	Dry	Dry
9/2/08	Dry	904.94	917.81	898.42	923.64	903.45	Dry	Dry	934.35	906.13	927.03	903.06	922.48	901.88	923.11	Dry	Dry	Dry
9/3/08	Dry	904.94	917.78	898.38	923.61	903.42	Dry	Dry	934.34	906.13	927.02	903.04	922.48	901.86	923.13	Dry	Dry	Dry

TABLE 1. WATER LEVELS FOR 80-ACRE WSR PIEZOMETERS

MEASURE	PIEZOMETRIC ELEVATION IN FEET ABOVE MEAN SEA LEVEL																	
DATE	RPZ-1A	RPZ-1B	RPZ-2A	RPZ-2B	RPZ-3A	RPZ-3B	RPZ-4A	RPZ-4B	RPZ-5A	RPZ-5B	RPZ-6A	RPZ-6B	RPZ-7A	RPZ-7B	RPZ-8A	RPZ-8B	RPZ-9A	RPZ-9B
9/3/08	Dry	904.94	917.77	898.32	923.61	903.38	Dry	Dry	934.33	906.12	927.01	903.01	922.48	901.83	923.15	Dry	Dry	Dry
9/3/08	Dry	904.94	917.79	898.40	923.60	903.42	Dry	Dry	934.37	906.12	927.02	902.97	922.48	901.90	923.16	Dry	Dry	Dry
9/3/08	Dry	904.94	917.81	898.43	923.63	903.47	Dry	Dry	934.35	906.12	927.03	903.09	922.48	901.90	923.18	Dry	Dry	Dry
9/4/08	Dry	904.93	917.78	898.39	923.61	903.44	Dry	Dry	934.34	906.12	927.02	903.06	922.48	901.87	923.20	Dry	Dry	Dry
9/4/08	Dry	904.93	917.77	898.33	923.61	903.40	Dry	Dry	934.33	906.12	927.01	903.03	922.48	901.84	923.21	Dry	Dry	Dry
9/4/08	Dry	904.93	917.80	898.45	923.59	903.46	Dry	Dry	934.37	906.12	927.02	903.02	922.48	901.92	923.23	Dry	Dry	Dry
9/4/08	Dry	904.93	917.81	898.48	923.64	903.52	Dry	Dry	934.36	906.12	927.03	903.14	922.48	901.92	923.25	Dry	Dry	Dry
9/5/08	Dry	904.93	917.78	898.45	923.60	903.50	Dry	Dry	934.35	906.12	927.02	903.12	922.48	901.90	923.27	Dry	Dry	Dry
9/5/08	Dry	904.93	917.76	898.38	923.61	903.45	Dry	Dry	934.33	906.12	927.01	903.08	922.47	901.85	923.28	Dry	Dry	Dry
9/5/08	Dry	904.93	917.78	898.46	923.59	903.49	Dry	Dry	934.36	906.12	927.02	903.03	922.48	901.91	923.29	Dry	Dry	Dry
9/5/08	Dry	904.93	917.80	898.47	923.64	903.53	Dry	Dry	934.35	906.13	927.02	903.14	922.48	901.90	923.30	Dry	Dry	Dry
9/6/08	Dry	904.93	917.77	898.45	923.61	903.52	Dry	Dry	934.34	906.13	927.01	903.11	922.48	901.88	923.32	Dry	Dry	Dry
9/6/08	Dry	904.92	917.76	898.38	923.60	903.46	Dry	Dry	934.32	906.12	927.01	903.07	922.47	901.83	923.33	Dry	Dry	Dry
9/6/08	Dry	904.92	917.78	898.45	923.59	903.50	Dry	Dry	934.35	906.13	927.02	903.03	922.47	901.90	923.34	Dry	Dry	Dry
9/6/08	Dry	904.92	917.79	898.47	923.64	903.54	Dry	Dry	934.34	906.13	927.02	903.12	922.48	901.89	923.36	Dry	Dry	Dry
9/7/08	Dry	904.92	917.77	898.45	923.60	903.52	Dry	Dry	934.34	906.13	927.01	903.10	922.47	901.88	923.37	Dry	Dry	Dry
9/7/08	Dry	904.92	917.75	898.39	923.60	903.48	Dry	Dry	934.32	906.13	927.00	903.08	922.47	901.84	923.38	Dry	Dry	Dry
9/7/08	Dry	904.92	917.77	898.46	923.59	903.51	Dry	Dry	934.36	906.13	927.01	903.03	922.47	901.90	923.40	Dry	Dry	Dry
9/7/08	Dry	904.92	917.79	898.47	923.65	903.54	Dry	Dry	934.34	906.14	927.02	903.14	922.48	901.88	923.41	Dry	Dry	Dry
9/8/08	Dry	904.92	917.75	898.43	923.59	903.51	Dry	Dry	934.33	906.14	927.01	903.08	922.47	901.86	923.43	Dry	Dry	Dry
9/8/08	Dry	904.92	917.74	898.34	923.60	903.45	Dry	Dry	934.31	906.13	927.00	903.05	922.47	901.81	923.44	Dry	Dry	Dry
9/8/08	Dry	904.91	917.77	898.42	923.60	903.48	Dry	Dry	934.35	906.14	927.01	902.99	922.47	901.88	923.45	Dry	Dry	Dry
9/8/08	Dry	904.91	917.78	898.39	923.64	903.49	Dry	Dry	934.33	906.14	927.01	903.10	922.47	901.85	923.46	Dry	Dry	Dry
9/9/08	Dry	904.91	917.74	898.37	923.59	903.46	Dry	Dry	934.32	906.14	927.00	903.02	922.47	901.83	923.47	Dry	Dry	Dry
9/9/08	Dry	904.91	917.74	898.31	923.60	903.42	Dry	Dry	934.31	906.13	927.00	903.00	922.47	901.80	923.48	Dry	Dry	Dry
9/9/08	Dry	904.91	917.77	898.42	923.58	903.48	Dry	Dry	934.35	906.13	927.01	902.98	922.47	901.89	923.49	Dry	Dry	Dry
9/9/08	Dry	904.91	917.79	898.43	923.63	903.52	Dry	Dry	934.34	906.13	927.02	903.11	922.47	901.87	923.50	Dry	Dry	Dry
9/10/08	Dry	904.91	917.74	898.36	923.59	903.47	Dry	Dry	934.32	906.13	927.00	903.04	922.46	901.84	923.52	Dry	Dry	Dry
9/10/08	Dry	904.90	917.74	898.32	923.60	903.43	Dry	Dry	934.31	906.13	927.00	903.01	922.46	901.81	923.52	Dry	Dry	Dry
9/10/08	Dry	904.90	917.76	898.42	923.58	903.49	Dry	Dry	934.35	906.13	927.01	902.99	922.47	901.88	923.54	Dry	Dry	Dry
9/10/08	Dry	904.90	917.77	898.40	923.62	903.51	Dry	Dry	934.32	906.13	927.01	903.10	922.47	901.85	923.55	Dry	Dry	Dry
9/11/08	Dry	904.90	917.72	898.33	923.59	903.45	Dry	Dry	934.32	906.13	927.00	903.01	922.46	901.82	923.56	Dry	Dry	Dry
9/11/08	Dry	904.90	917.73	898.29	923.60	903.42	Dry	Dry	934.31	906.13	927.00	902.99	922.46	901.80	923.56	Dry	Dry	Dry
9/11/08	Dry	904.90	917.77	898.42	923.57	903.50	Dry	Dry	934.35	906.13	927.01	902.98	922.47	901.89	923.57	Dry	Dry	Dry
9/11/08	Dry	904.90	917.69	898.37	923.62	903.47	Dry	Dry	934.32	906.13	926.98	903.03	922.45	901.84	923.58	Dry	Dry	Dry
9/12/08	Dry	904.90	917.73	898.31	923.59	903.43	Dry	Dry	934.31	906.13	926.99	903.00	922.46	901.80	923.59	Dry	Dry	Dry
9/12/08	Dry	904.89	917.72	898.25	923.58	903.37	Dry	Dry	934.30	906.12	926.99	902.97	922.46	901.77	923.60	Dry	Dry	Dry
9/12/08	Dry	904.89	917.74	898.34	923.58	903.42	Dry	Dry	934.34	906.12	927.01	902.93	922.46	901.85	923.60	Dry	Dry	Dry
9/12/08	Dry	904.89	917.76	898.33	923.62	903.44	Dry	Dry	934.32	906.12	927.01	903.03	922.46	901.83	923.61	Dry	Dry	Dry
9/13/08	Dry	904.89	917.73	898.31	923.58	903.42	Dry	Dry	934.31	906.12	927.00	903.01	922.46	901.81	923.62	Dry	Dry	Dry
9/13/08	Dry	904.89	917.72	898.26	923.58	903.38	Dry	Dry	934.30	906.11	927.00	902.99	922.46	901.78	923.62	Dry	Dry	Dry
9/13/08	Dry	904.88	917.74	898.34	923.57	903.42	Dry	Dry	934.33	906.11	927.00	902.95	922.46	901.84	923.63	Dry	Dry	Dry
9/13/08	Dry	904.88	917.74	898.32	923.63	903.44	Dry	Dry	934.31	906.11	927.00	903.04	922.46	901.82	923.64	Dry	Dry	Dry
9/14/08	Dry	904.88	917.71	898.27	923.57	903.39	Dry	Dry	934.30	906.11	926.99	902.99	922.45	901.78	923.65	Dry	Dry	Dry
9/14/08	Dry	904.88	917.70	898.18	923.59	903.32	Dry	Dry	934.29	906.10	926.99	902.95	922.45	901.75	923.65	Dry	Dry	Dry
9/14/08	Dry	904.88	917.73	898.24	923.58	903.34	Dry	Dry	934.32	906.10	927.00	902.89	922.46	901.81	923.65	Dry	Dry	Dry
9/14/08	Dry	904.88	917.74	898.25	923.62	903.36	Dry	Dry	934.31	906.11	927.00	902.97	922.46	901.79	923.66	Dry	Dry	Dry
9/15/08	Dry	904.87	917.71	898.19	923.59	903.32	Dry	Dry	934.29	906.11	926.99	902.95	922.45	901.76	923.66	Dry	Dry	Dry
9/15/08	Dry	904.86	917.69	898.10	923.59	903.24	Dry	Dry	934.28	906.10	926.98	902.89	922.45	901.73	923.66	Dry	Dry	Dry
9/15/08	Dry	904.87	917.72	898.19	923.57	903.28	Dry	Dry	934.32	906.10	927.00	902.85	922.45	901.80	923.67	Dry	Dry	Dry
9/15/08	Dry	904.87	917.73	898.18	923.62	903.30	Dry	Dry	934.30	906.10	927.00	902.94	922.45	901.77	923.67	Dry	Dry	Dry
9/16/08	Dry	904.86	917.69	898.11	923.59	903.24	Dry	Dry	934.29	906.10	926.99	902.90	922.45	901.73	923.67	Dry	Dry	Dry
9/16/08	Dry	904.86	917.70	898.06	923.59	903.19	Dry	Dry	934.29	906.10	926.99	902.86	922.45	901.71	923.67	Dry	Dry	Dry
9/16/08	Dry	904.86	917.72	898.16	923.57	903.24	Dry	Dry	934.32	906.10	927.00	902.83	922.45	901.80	923.67	Dry	Dry	Dry
9/16/08	Dry	904.85	917.72	898.10	923.62	903.23	Dry	Dry	934.28	906.10	926.99	902.92	922.45	901.73	923.68	Dry	Dry	Dry
9/17/08	Dry	904.85	917.70	898.09	923.58	903.21	Dry	Dry	934.29	906.10	926.99	902.86	922.45	901.74	923.68	Dry	Dry	Dry
9/17/08	Dry	904.85	917.69	898.05	923.59	903.18	Dry	Dry	934.28	906.10	926.98	902.86	922.44	901.72	923.68	Dry	Dry	Dry
9/17/08	Dry	904.85	917.71	898.17	923.57	903.24	Dry	Dry	934.32	906.10	927.00	902.85	922.45	901.81	923.68	Dry	Dry	Dry
9/17/08	Dry	904.84	917.73	898.20	923.61	903.29	Dry	Dry	934.31	906.10	927.00	902.95	922.45	901.81	923.68	Dry	Dry	Dry
9/18/08	Dry	904.84	917.70	898.19	923.58	903.29	Dry	Dry	934.30	906.10	926.99	902.96	922.44	901.79	923.69	Dry	Dry	Dry
9/18/08	Dry	904.84	917.69	898.14	923.59	903.25	Dry	Dry	934.28	906.10	926.98	902.95	922.44	901.75	923.69	Dry	Dry	Dry
9/18/08	Dry	904.84	917.71	898.23	923.57	903.30	Dry	Dry	934.32	906.10	926.99	902.90	922.45	901.82	923.69	Dry	Dry	Dry
9/18/08	Dry	904.84	917.72	898.26	923.61	903.34	Dry	Dry	934.30	906.10	927.00	902.99	922.45	901.81	923.69	Dry	Dry	Dry
9/19/08	Dry	904.84	917.69	898.23	923.58	903.33	Dry	Dry	934.30	906.10	926.99	902.98	922.44	901.79	923.70	Dry	Dry	Dry
9/19/08	Dry	904.83	917.68	898.19	923.58	903.29	Dry	Dry	934.28	906.10	926.98	902.96	922.44	901.75	923.69	Dry	Dry	Dry
9/19/08	Dry	904.83	917.70	898.28	923.56	903.35	Dry	Dry	934.32	906.10	926.99	902.93	922.44	901.82	923.70	Dry	Dry	Dry
9/19/08	Dry	904.83	917.71	898.29	923.60	903.38	Dry	Dry	934.30	906.10	926.99	903.02	922.44	901.81	923.70	Dry	Dry	Dry
9/20/08	Dry	904.83	917.68	898.26	923.57	903.36	Dry	Dry	934.29	906.10	926.98	903.00	922.44	901.79	923.70	Dry	Dry	Dry
9/20/08	Dry	904.83	917.67	898.22	923.57	903.33	Dry	Dry	934.27	906.10	926.98	902.97	922.44	901.75	923.70	Dry	Dry	Dry
9/20/08	Dry	904.83	917.70	898.31	923.56	903.38	Dry	Dry	934.31	906.10	926.99	902.93	922.44	901.82	923.71	Dry	Dry	Dry
9/20/08	Dry	904.82	917.71	898.33	923.60	903.41	Dry	Dry	934.30	906.10	926.99	903.03	922.44	901.81	923.71	Dry	Dry	Dry
9/21/08	Dry	904.82	917.68	898.32	923.58	903.41	Dry	Dry	934.30	906.10	926.98	903.01	922.44	901.80	923.71	Dry	Dry	Dry
9/21/08	Dry	904.82	917.67	898.25	923.58	903.36	Dry	Dry	934.27	906.10	926.98	902.99	922.44	901.75	923.71	Dry	Dry	Dry
9/21/08	Dry	904.82	917.69	898.34	923.57	903.41	Dry	Dry	934.31	906.10	926.99	902.95	922.44	901.82	923.72	Dry	Dry	Dry
9/21/08	Dry	904.82	917.70	898.33	923.61	903.43	Dry	Dry	934.29	906.10	926.99	903.03	922.44	901.79	923.72	Dry	Dry	Dry
9/22/08	Dry	904.82	917.68	898.32	923.58	903.42	Dry	Dry	934.29	906.10	926.98	902.99	922.44	901.79	923.72	Dry	Dry	Dry
9/22/08	Dry	904.81	917.67	898.24	923.57	903.36	Dry	Dry	934.27	906.10	926.98	902.97	922.44	901.73	923.72	Dry	Dry	Dry
9/22/08	Dry	904.81	917.68	898.31	923.57	903.39	Dry	Dry	934.30	906.10	926.99	902.92	922.44	901.79	923.72	Dry	Dry	Dry
9/22/08	Dry	904.81	917.68	898.28	923.61	903.39	Dry	Dry	934.28	906.10	926.98	902.98	922.44	901.75	923.72	Dry	Dry	Dry
9/23/08	Dry	904.81	917.66	898.22	923.58	903.34	Dry	Dry	934.27	906.10	926.98	902.92	922.43	901.72	923.72	Dry	Dry	Dry
9/23/08	Dry	904.80	917.64	898.14	923.57	903.27	Dry	Dry	934.26	906.10	926.97	902.88	922.43	901.68	923.72	Dry	Dry	Dry
9/23/08	Dry	904.80	917.67	898.21	923.56	903.30	Dry	Dry	934.29	906.10	926.98	902.82	922.43	901.75	923.71	Dry	Dry	Dry
9/23/08	Dry	904.80	917.68	898.21	923.61	903.32	Dry	Dry	934.28	906.10	926.98	902.90	922.43	901.74	923.72	Dry	Dry	Dry
9/24/08	Dry	904.80	917.66	898.20	923.57	903.31	Dry	Dry	934.28	906.10	926.98	902.89	922.43	901.74	923.71	Dry	Dry	Dry
9/24/08	Dry	904.80	917.65	898.14	923.58	903.27	Dry	Dry	934.26	906.10	926.97	902.88	922.43	901.71	923.71	Dry	Dry	Dry

TABLE 1. WATER LEVELS FOR 80-ACRE WSR PIEZOMETERS

MEASURE DATE	PIEZOMETRIC ELEVATION IN FEET ABOVE MEAN SEA LEVEL																	
	RPZ-1A	RPZ-1B	RPZ-2A	RPZ-2B	RPZ-3A	RPZ-3B	RPZ-4A	RPZ-4B	RPZ-5A	RPZ-5B	RPZ-6A	RPZ-6B	RPZ-7A	RPZ-7B	RPZ-8A	RPZ-8B	RPZ-9A	RPZ-9B
9/24/08	Dry	904.80	917.67	898.25	923.56	903.33	Dry	Dry	934.30	906.10	926.98	902.87	922.43	901.79	923.71	Dry	Dry	Dry
9/24/08	Dry	904.79	917.68	898.27	923.60	903.36	Dry	Dry	934.29	906.10	926.99	902.96	922.43	901.79	923.72	Dry	Dry	Dry
9/25/08	Dry	904.79	917.65	898.24	923.55	903.32	Dry	Dry	934.28	906.10	926.98	902.96	922.43	901.76	923.72	Dry	Dry	Dry
9/25/08	Dry	904.79	917.64	898.16	923.57	903.26	Dry	Dry	934.26	906.10	926.97	902.92	922.43	901.70	923.71	Dry	Dry	Dry
9/25/08	Dry	904.79	917.66	898.26	923.56	903.31	Dry	Dry	934.30	906.10	926.98	902.88	922.43	901.78	923.72	Dry	Dry	Dry
9/25/08	Dry	904.79	917.67	898.26	923.60	903.34	Dry	Dry	934.28	906.10	926.98	902.97	922.43	901.77	923.72	Dry	Dry	Dry
9/26/08	Dry	904.79	917.65	898.22	923.57	903.31	Dry	Dry	934.27	906.10	926.97	902.95	922.43	901.74	923.72	Dry	Dry	Dry
9/26/08	Dry	904.78	917.63	898.15	923.57	903.25	Dry	Dry	934.26	906.09	926.97	902.91	922.42	901.70	923.71	Dry	Dry	Dry
9/26/08	Dry	904.78	917.66	898.25	923.55	903.31	Dry	Dry	934.29	906.10	926.98	902.87	922.43	901.78	923.71	Dry	Dry	Dry
9/26/08	Dry	904.78	917.67	898.24	923.59	903.33	Dry	Dry	934.28	906.10	926.98	902.95	922.43	901.76	923.71	Dry	Dry	Dry
9/27/08	Dry	904.78	917.64	898.21	923.55	903.31	Dry	Dry	934.27	906.10	926.97	902.94	922.43	901.74	923.71	Dry	Dry	Dry
9/27/08	Dry	904.77	917.63	898.15	923.56	903.26	Dry	Dry	934.25	906.10	926.97	902.91	922.42	901.70	923.70	Dry	Dry	Dry
9/27/08	Dry	904.77	917.65	898.26	923.55	903.31	Dry	Dry	934.29	906.10	926.98	902.88	922.43	901.78	923.71	Dry	Dry	Dry
9/27/08	Dry	904.77	917.66	898.18	923.59	903.30	Dry	Dry	934.25	906.10	926.97	902.97	922.43	901.70	923.70	Dry	Dry	Dry
9/28/08	Dry	904.77	917.65	898.19	923.57	903.28	Dry	Dry	934.27	906.10	926.98	902.90	922.43	901.72	923.70	Dry	Dry	Dry
9/28/08	Dry	904.77	917.63	898.12	923.57	903.23	Dry	Dry	934.25	906.09	926.96	902.89	922.42	901.69	923.69	Dry	Dry	Dry
9/28/08	Dry	904.77	917.64	898.21	923.56	903.28	Dry	Dry	934.29	906.09	926.97	902.85	922.43	901.76	923.70	Dry	Dry	Dry
9/28/08	Dry	904.77	917.65	898.21	923.60	903.30	Dry	Dry	934.27	906.10	926.98	902.94	922.43	901.74	923.69	Dry	Dry	Dry
9/29/08	Dry	904.76	917.63	898.17	923.57	903.27	Dry	Dry	934.26	906.10	926.97	902.92	922.42	901.72	923.69	Dry	Dry	Dry
9/29/08	Dry	904.76	917.61	898.10	923.58	903.22	Dry	Dry	934.25	906.10	926.96	902.88	922.42	901.68	923.69	Dry	Dry	Dry
9/29/08	Dry	904.76	917.64	898.20	923.56	903.26	Dry	Dry	934.29	906.09	926.97	902.84	922.42	901.75	923.69	Dry	Dry	Dry
9/29/08	Dry	904.76	917.64	898.16	923.60	903.26	Dry	Dry	934.26	906.10	926.97	902.92	922.42	901.71	923.68	Dry	Dry	Dry
9/30/08	Dry	904.76	917.61	898.07	923.57	903.19	Dry	Dry	934.25	906.10	926.96	902.86	922.42	901.68	923.68	Dry	Dry	Dry
9/30/08	Dry	904.75	917.61	898.01	923.57	903.13	Dry	Dry	934.24	906.10	926.96	902.81	922.42	901.65	923.67	Dry	Dry	Dry
9/30/08	Dry	904.75	917.63	898.08	923.55	903.17	Dry	Dry	934.27	906.09	926.97	902.77	922.42	901.71	923.66	Dry	Dry	Dry
9/30/08	Dry	904.75	917.63	898.09	923.59	903.19	Dry	Dry	934.26	906.10	926.97	902.85	922.42	901.70	923.66	Dry	Dry	Dry
10/1/08	Dry	904.75	917.62	898.09	923.56	903.18	Dry	Dry	934.26	906.10	926.97	902.84	922.42	901.70	923.66	Dry	Dry	Dry
10/1/08	Dry	904.75	917.61	898.04	923.57	903.15	Dry	Dry	934.24	906.09	926.96	902.84	922.42	901.67	923.65	Dry	Dry	Dry
10/1/08	Dry	904.74	917.63	898.15	923.56	903.21	Dry	Dry	934.28	906.09	926.97	902.82	922.42	901.75	923.65	Dry	Dry	Dry
10/1/08	Dry	904.74	917.64	898.17	923.59	903.25	Dry	Dry	934.27	906.10	926.97	902.91	922.42	901.74	923.65	Dry	Dry	Dry
10/2/08	Dry	904.74	917.62	898.18	923.57	903.26	Dry	Dry	934.27	906.10	926.97	902.92	922.42	901.75	923.66	Dry	Dry	Dry
10/2/08	Dry	904.74	917.61	898.14	923.56	903.25	Dry	Dry	934.25	906.09	926.97	902.93	922.42	901.72	923.65	Dry	Dry	Dry
10/2/08	Dry	904.73	917.63	898.26	923.54	903.32	Dry	Dry	934.29	906.10	926.97	902.91	922.42	901.80	923.66	Dry	Dry	Dry
10/2/08	Dry	904.74	917.64	898.30	923.57	903.38	Dry	Dry	934.28	906.08	926.97	903.02	922.42	901.80	923.66	Dry	Dry	Dry
10/3/08	Dry	904.74	917.61	898.28	923.54	903.38	Dry	Dry	934.27	906.08	926.97	903.03	922.42	901.78	923.67	Dry	Dry	Dry
10/3/08	Dry	904.74	917.61	898.20	923.55	903.33	Dry	Dry	934.24	906.08	926.96	903.00	922.41	901.72	923.66	Dry	Dry	Dry
10/3/08	Dry	904.74	917.61	898.27	923.53	903.35	Dry	Dry	934.27	906.08	926.96	902.93	922.41	901.77	923.67	Dry	Dry	Dry
10/3/08	Dry	904.73	917.62	898.27	923.57	903.36	Dry	Dry	934.26	906.08	926.96	903.00	922.41	901.76	923.67	Dry	Dry	Dry
10/4/08	Dry	904.73	917.60	898.26	923.55	903.35	Dry	Dry	934.26	906.08	926.96	902.97	922.41	901.75	923.67	Dry	Dry	Dry
10/4/08	Dry	904.73	917.61	898.24	923.55	903.33	Dry	Dry	934.25	906.08	926.96	902.98	922.41	901.72	923.67	Dry	Dry	Dry
10/4/08	Dry	904.73	917.60	898.29	923.54	903.34	Dry	Dry	934.27	906.08	926.96	902.94	922.42	901.77	923.68	Dry	Dry	Dry
10/4/08	Dry	904.73	917.63	898.32	923.58	903.38	Dry	Dry	934.26	906.08	926.97	903.02	922.42	901.77	923.68	Dry	Dry	Dry
10/5/08	Dry	904.73	917.61	898.29	923.56	903.36	Dry	Dry	934.25	906.08	926.96	903.01	922.41	901.75	923.68	Dry	Dry	Dry
10/5/08	Dry	904.73	917.58	898.19	923.56	903.29	Dry	Dry	934.23	906.08	926.96	902.97	922.41	901.68	923.68	Dry	Dry	Dry
10/5/08	Dry	904.73	917.59	898.22	923.55	903.28	Dry	Dry	934.26	906.08	926.96	902.89	922.41	901.71	923.68	Dry	Dry	Dry
10/5/08	Dry	904.73	917.59	898.16	923.59	903.25	Dry	Dry	934.23	906.08	926.95	902.92	922.41	901.66	923.68	Dry	Dry	Dry
10/6/08	Dry	904.72	917.58	898.12	923.56	903.19	Dry	Dry	934.24	906.08	926.96	902.86	922.41	901.65	923.67	Dry	Dry	Dry
10/6/08	Dry	904.72	917.57	898.01	923.57	903.11	Dry	Dry	934.22	906.08	926.95	902.81	922.40	901.61	923.66	Dry	Dry	Dry
10/6/08	Dry	904.72	917.59	898.07	923.55	903.12	Dry	Dry	934.25	906.08	926.96	902.75	922.41	901.66	923.65	Dry	Dry	Dry
10/6/08	Dry	904.72	917.59	898.04	923.59	903.12	Dry	Dry	934.23	906.08	926.95	902.79	922.40	901.63	923.65	Dry	Dry	Dry
10/7/08	Dry	904.71	917.57	897.98	923.56	903.07	Dry	Dry	934.23	906.08	926.95	902.75	922.40	901.62	923.64	Dry	Dry	Dry
10/7/08	Dry	904.71	917.56	897.90	923.56	903.01	Dry	Dry	934.21	906.08	926.95	902.72	922.40	901.59	923.64	Dry	Dry	Dry
10/7/08	Dry	904.71	917.59	898.02	923.55	903.06	Dry	Dry	934.26	906.08	926.96	902.69	922.41	901.68	923.63	Dry	Dry	Dry
10/7/08	Dry	904.71	917.60	898.04	923.58	903.11	Dry	Dry	934.25	906.08	926.96	902.79	922.41	901.68	923.63	Dry	Dry	Dry
10/8/08	Dry	904.71	917.59	898.07	923.56	903.13	Dry	Dry	934.25	906.08	926.96	902.82	922.40	901.70	923.63	Dry	Dry	Dry
10/8/08	Dry	904.70	917.57	898.02	923.55	903.11	Dry	Dry	934.23	906.08	926.95	902.84	922.40	901.66	923.62	Dry	Dry	Dry
10/8/08	Dry	904.70	917.59	898.16	923.52	903.20	Dry	Dry	934.27	906.08	926.96	902.84	922.41	901.75	923.62	Dry	Dry	Dry
10/8/08	Dry	904.70	917.60	898.19	923.55	903.25	Dry	Dry	934.26	906.08	926.96	902.94	922.41	901.74	923.63	Dry	Dry	Dry
10/9/08	Dry	904.70	917.59	898.21	923.53	903.27	Dry	Dry	934.27	906.08	926.96	902.96	922.41	901.75	923.63	Dry	Dry	Dry
10/9/08	Dry	904.70	917.57	898.17	923.53	903.25	Dry	Dry	934.25	906.08	926.95	902.97	922.40	901.71	923.62	Dry	Dry	Dry
10/9/08	Dry	904.70	917.59	898.30	923.52	903.34	Dry	Dry	934.29	906.08	926.96	902.94	922.41	901.80	923.63	Dry	Dry	Dry
10/9/08	Dry	904.70	917.61	898.32	923.55	903.39	Dry	Dry	934.27	906.08	926.96	903.05	922.41	901.79	923.64	Dry	Dry	Dry
10/10/08	Dry	904.70	917.59	898.33	923.53	903.40	Dry	Dry	934.27	906.08	926.96	903.05	922.41	901.78	923.64	Dry	Dry	Dry
10/10/08	Dry	904.70	917.57	898.27	923.54	903.37	Dry	Dry	934.25	906.08	926.95	903.04	922.41	901.74	923.64	Dry	Dry	Dry
10/10/08	Dry	904.70	917.58	898.38	923.52	903.43	Dry	Dry	934.28	906.08	926.96	903.00	922.41	901.80	923.65	Dry	Dry	Dry
10/10/08	Dry	904.70	917.60	898.39	923.57	903.47	Dry	Dry	934.26	906.07	926.96	903.10	922.41	901.79	923.66	Dry	Dry	Dry
10/11/08	Dry	904.70	917.57	898.36	923.54	903.46	Dry	Dry	934.25	906.08	926.95	903.07	922.41	901.76	923.66	Dry	Dry	Dry
10/11/08	Dry	904.70	917.54	898.20	923.55	903.35	Dry	Dry	934.22	906.09	926.94	903.00	922.40	901.66	923.66	Dry	Dry	Dry
10/11/08	Dry	904.69	917.55	898.20	923.53	903.32	Dry	Dry	934.23	906.09	926.95	902.90	922.40	901.68	923.65	Dry	Dry	Dry
10/11/08	Dry	904.69	917.54	898.10	923.58	903.25	Dry	Dry	934.21	906.09	926.94	902.89	922.39	901.61	923.63	Dry	Dry	Dry
10/12/08	Dry	904.69	917.54	898.05	923.54	903.19	Dry	Dry	934.21	906.09	926.94	902.81	922.40	901.59	923.62	Dry	Dry	Dry
10/12/08	Dry	904.69	917.53	897.92	923.54	903.09	Dry	Dry	934.20	906.08	926.93	902.75	922.39	901.54	923.61	Dry	Dry	Dry
10/12/08	Dry	904.68	917.54	897.95	923.53	903.08	Dry	Dry	934.22	906.08	926.94	902.67	922.39	901.59	923.60	Dry	Dry	Dry
10/12/08	Dry	904.68	917.54	897.89	923.56	903.04	Dry	Dry	934.20	906.08	926.94	902.69	922.39	901.56	923.59	Dry	Dry	Dry
10/13/08	Dry	904.68	917.53	897.85	923.53	903.01	Dry	Dry	934.20	906.08	926.94	902.65	922.39	901.56	923.59	Dry	Dry	Dry
10/13/08	Dry	904.67	917.52	897.75	923.54	902.93	Dry	Dry	934.19	906.08	926.93	902.63	922.39	901.52	923.58	Dry	Dry	Dry
10/13/08	Dry	904.67	917.54	897.85	923.52	902.97	Dry	Dry	934.24	906.08	926.94	902.58	922.39	901.61	923.57	Dry	Dry	Dry
10/13/08	Dry	904.67	917.55	897.87	923.55	903.00	Dry	Dry	934.22	906.08	926.95	902.67	922.39	901.60	923.56	Dry	Dry	Dry
10/14/08	Dry	904.67	917.53	897.85	923.53	902.99	Dry	Dry	934.22	906.08	926.94	902.69	922.39	901.61	923.56	Dry	Dry	Dry
10/14/08	Dry	904.66	917.53	897.79	923.53	902.96	Dry	Dry	934.20	906.08	926.94	902.70	922.39	901.56	923.55	Dry	Dry	Dry
10/14/08	Dry	904.66	917.55	897.91	923.52	903.03	Dry	Dry	934.24	906.08	926.94	902.68	922.39	901.66	923.54	Dry	Dry	Dry
10/14/08	Dry	904.66	917.56	897.92	923.57	903.05	Dry	Dry	934.22	906.08	926.95	902.77	922.39	901.64	923.54	Dry	Dry	Dry
10/15/08	Dry	904.66	917.53	897.90	923.54	903.03	Dry	Dry	934.22	906.08	926.94	902.79	922.39	901.64	923.53	Dry	Dry	Dry
10/15/08	Dry	904.65	917.51	897.81	923.55	902.95	Dry	Dry	934.19	906.08	926.93	902.78	922.39	901.57	923.53	Dry	Dry	Dry
10/15/08	Dry	904.65	917.54	897.92	923.53	902.99	Dry	Dry	934.23	906.08	926.95	902.73	922.39	901.64	923.52	Dry	Dry	Dry

TABLE 1. WATER LEVELS FOR 80-ACRE WSR PIEZOMETERS

MEASURE DATE	PIEZOMETRIC ELEVATION IN FEET ABOVE MEAN SEA LEVEL																	
	RPZ-1A	RPZ-1B	RPZ-2A	RPZ-2B	RPZ-3A	RPZ-3B	RPZ-4A	RPZ-4B	RPZ-5A	RPZ-5B	RPZ-6A	RPZ-6B	RPZ-7A	RPZ-7B	RPZ-8A	RPZ-8B	RPZ-9A	RPZ-9B
10/15/08	Dry	904.65	917.54	897.90	923.56	903.00	Dry	Dry	934.21	906.08	926.94	902.80	922.39	901.62	923.52	Dry	Dry	Dry
10/16/08	Dry	904.65	917.52	897.85	923.54	902.97	Dry	Dry	934.21	906.08	926.93	902.79	922.38	901.60	923.51	Dry	Dry	Dry
10/16/08	Dry	904.64	917.50	897.76	923.54	902.91	Dry	Dry	934.19	906.07	926.93	902.75	922.38	901.54	923.50	Dry	Dry	Dry
10/16/08	Dry	904.64	917.52	897.83	923.53	902.93	Dry	Dry	934.22	906.07	926.94	902.70	922.39	901.60	923.50	Dry	Dry	Dry
10/16/08	Dry	904.64	917.52	897.80	923.56	902.92	Dry	Dry	934.20	906.08	926.93	902.75	922.38	901.58	923.49	Dry	Dry	Dry
10/17/08	Dry	904.64	917.51	897.74	923.53	902.87	Dry	Dry	934.19	906.08	926.93	902.71	922.38	901.56	923.48	Dry	Dry	Dry
10/17/08	Dry	904.63	917.50	897.67	923.54	902.82	Dry	Dry	934.18	906.07	926.93	902.69	922.38	901.53	923.47	Dry	Dry	Dry
10/17/08	Dry	904.63	917.52	897.77	923.52	902.86	Dry	Dry	934.23	906.07	926.94	902.66	922.38	901.62	923.46	Dry	Dry	Dry
10/17/08	Dry	904.63	917.53	897.79	923.55	902.89	Dry	Dry	934.21	906.08	926.94	902.74	922.38	901.61	923.46	Dry	Dry	Dry
10/18/08	Dry	904.63	917.51	897.77	923.52	902.88	Dry	Dry	934.22	906.07	926.93	902.75	922.38	901.61	923.45	Dry	Dry	Dry
10/18/08	Dry	904.62	917.50	897.72	923.54	902.85	Dry	Dry	934.19	906.07	926.93	902.76	922.38	901.57	923.44	Dry	Dry	Dry
10/18/08	Dry	904.62	917.52	897.83	923.51	902.91	Dry	Dry	934.23	906.07	926.94	902.74	922.38	901.65	923.44	Dry	Dry	Dry
10/18/08	Dry	904.62	917.53	897.83	923.55	902.94	Dry	Dry	934.22	906.08	926.94	902.81	922.38	901.63	923.44	Dry	Dry	Dry
10/19/08	Dry	904.62	917.51	897.81	923.53	902.93	Dry	Dry	934.21	906.08	926.93	902.82	922.38	901.62	923.43	Dry	Dry	Dry
10/19/08	Dry	904.62	917.50	897.76	923.52	902.90	Dry	Dry	934.19	906.07	926.93	902.81	922.38	901.58	923.42	Dry	Dry	Dry
10/19/08	Dry	904.61	917.51	897.87	923.50	902.95	Dry	Dry	934.23	906.07	926.94	902.78	922.38	901.65	923.42	Dry	Dry	Dry
10/19/08	Dry	904.61	917.52	897.85	923.54	902.97	Dry	Dry	934.21	906.07	926.94	902.86	922.38	901.62	923.42	Dry	Dry	Dry
10/20/08	Dry	904.61	917.49	897.81	923.52	902.94	Dry	Dry	934.21	906.07	926.93	902.83	922.38	901.61	923.41	Dry	Dry	Dry
10/20/08	Dry	904.61	917.48	897.73	923.54	902.89	Dry	Dry	934.18	906.07	926.92	902.81	922.37	901.55	923.41	Dry	Dry	Dry
10/20/08	Dry	904.61	917.50	897.80	923.51	902.92	Dry	Dry	934.21	906.07	926.93	902.76	922.38	901.61	923.40	Dry	Dry	Dry
10/20/08	Dry	904.61	917.51	897.79	923.55	902.92	Dry	Dry	934.20	906.08	926.93	902.82	922.38	901.59	923.40	Dry	Dry	Dry
10/21/08	Dry	904.60	917.49	897.74	923.52	902.88	Dry	Dry	934.19	906.08	926.93	902.78	922.37	901.57	923.39	Dry	Dry	Dry
10/21/08	Dry	904.60	917.48	897.65	923.53	902.82	Dry	Dry	934.17	906.07	926.92	902.76	922.37	901.52	923.38	Dry	Dry	Dry
10/21/08	Dry	904.60	917.50	897.74	923.52	902.86	Dry	Dry	934.22	906.07	926.93	902.71	922.37	901.60	923.38	Dry	Dry	Dry
10/21/08	Dry	904.60	917.51	897.75	923.55	902.88	Dry	Dry	934.20	906.07	926.93	902.78	922.37	901.59	923.38	Dry	Dry	Dry
10/22/08	Dry	904.60	917.48	897.70	923.52	902.84	Dry	Dry	934.19	906.08	926.92	902.77	922.37	901.57	923.37	Dry	Dry	Dry
10/22/08	Dry	904.59	917.47	897.56	923.52	902.75	Dry	Dry	934.16	906.07	926.92	902.73	922.37	901.49	923.36	Dry	Dry	Dry
10/22/08	Dry	904.59	917.47	897.61	923.51	902.74	Dry	Dry	934.20	906.07	926.93	902.65	922.37	901.55	923.35	Dry	Dry	Dry
10/22/08	Dry	904.59	917.49	897.60	923.54	902.75	Dry	Dry	934.19	906.07	926.93	902.69	922.37	901.53	923.35	Dry	Dry	Dry
10/23/08	Dry	904.59	917.47	897.60	923.52	902.74	Dry	Dry	934.19	906.07	926.92	902.67	922.37	901.55	923.34	Dry	Dry	Dry
10/23/08	Dry	904.58	917.47	897.55	923.53	902.71	Dry	Dry	934.17	906.07	926.92	902.69	922.37	901.52	923.33	Dry	Dry	Dry
10/23/08	Dry	904.58	917.49	897.65	923.51	902.77	Dry	Dry	934.21	906.07	926.93	902.67	922.37	901.59	923.33	Dry	Dry	Dry
10/23/08	Dry	904.58	917.49	897.64	923.54	902.78	Dry	Dry	934.20	906.07	926.93	902.75	922.37	901.58	923.33	Dry	Dry	Dry
10/24/08	Dry	904.58	917.47	897.62	923.51	902.76	Dry	Dry	934.19	906.07	926.92	902.74	922.37	901.57	923.32	Dry	Dry	Dry
10/24/08	Dry	904.57	917.46	897.55	923.51	902.72	Dry	Dry	934.17	906.07	926.92	902.73	922.36	901.52	923.31	Dry	Dry	Dry
10/24/08	Dry	904.57	917.47	897.63	923.49	902.75	Dry	Dry	934.20	906.07	926.92	902.69	922.37	901.58	923.31	Dry	Dry	Dry
10/24/08	Dry	904.57	917.48	897.62	923.53	902.76	Dry	Dry	934.19	906.07	926.92	902.76	922.37	901.56	923.30	Dry	Dry	Dry
10/25/08	Dry	904.57	917.45	897.57	923.51	902.72	Dry	Dry	934.18	906.07	926.91	902.73	922.36	901.53	923.30	Dry	Dry	Dry
10/25/08	Dry	904.57	917.45	897.47	923.53	902.65	Dry	Dry	934.16	906.07	926.91	902.69	922.36	901.48	923.29	Dry	Dry	Dry
10/25/08	Dry	904.56	917.47	897.58	923.51	902.69	Dry	Dry	934.21	906.07	926.93	902.65	922.36	901.58	923.28	Dry	Dry	Dry
10/25/08	Dry	904.56	917.47	897.56	923.54	902.70	Dry	Dry	934.19	906.07	926.92	902.72	922.37	901.55	923.28	Dry	Dry	Dry
10/26/08	Dry	904.56	917.45	897.52	923.52	902.67	Dry	Dry	934.18	906.07	926.92	902.71	922.36	901.53	923.27	Dry	Dry	Dry
10/26/08	Dry	904.56	917.44	897.45	923.53	902.61	Dry	Dry	934.16	906.07	926.91	902.69	922.36	901.49	923.27	Dry	Dry	Dry
10/26/08	Dry	904.56	917.46	897.53	923.51	902.65	Dry	Dry	934.20	906.07	926.92	902.65	922.36	901.56	923.26	Dry	Dry	Dry
10/26/08	Dry	904.56	917.46	897.50	923.54	902.65	Dry	Dry	934.17	906.07	926.92	902.72	922.36	901.52	923.26	Dry	Dry	Dry
10/27/08	Dry	904.55	917.43	897.41	923.52	902.58	Dry	Dry	934.16	906.07	926.91	902.67	922.35	901.49	923.25	Dry	Dry	Dry
10/27/08	Dry	904.55	917.43	897.30	923.52	902.49	Dry	Dry	934.15	906.07	926.91	902.63	922.35	901.44	923.24	Dry	Dry	Dry
10/27/08	Dry	904.54	917.45	897.36	923.50	902.51	Dry	Dry	934.19	906.07	926.92	902.56	922.36	901.51	923.23	Dry	Dry	Dry
10/27/08	Dry	904.55	917.45	897.35	923.52	902.51	Dry	Dry	934.17	906.07	926.92	902.62	922.36	901.48	923.22	Dry	Dry	Dry
10/28/08	Dry	904.54	917.44	897.32	923.50	902.46	Dry	Dry	934.17	906.07	926.91	902.60	922.35	901.49	923.22	Dry	Dry	Dry
10/28/08	Dry	904.54	917.43	897.27	923.50	902.41	Dry	Dry	934.15	906.07	926.91	902.60	922.35	901.46	923.21	Dry	Dry	Dry
10/28/08	Dry	904.54	917.45	897.38	923.49	902.46	Dry	Dry	934.19	906.07	926.92	902.58	922.36	901.55	923.20	Dry	Dry	Dry
10/28/08	Dry	904.53	917.46	897.40	923.53	902.49	Dry	Dry	934.18	906.07	926.92	902.67	922.36	901.54	923.20	Dry	Dry	Dry
10/29/08	Dry	904.53	917.44	897.41	923.51	902.49	Dry	Dry	934.19	906.07	926.91	902.69	922.35	901.54	923.19	Dry	Dry	Dry
10/29/08	Dry	904.53	917.44	897.36	923.52	902.46	Dry	Dry	934.16	906.07	926.91	902.71	922.35	901.50	923.19	Dry	Dry	Dry
10/29/08	Dry	904.53	917.45	897.47	923.51	902.52	Dry	Dry	934.20	906.07	926.92	902.68	922.36	901.58	923.18	Dry	Dry	Dry
10/29/08	Dry	904.53	917.46	897.49	923.54	902.55	Dry	Dry	934.19	906.07	926.92	902.75	922.36	901.56	923.18	Dry	Dry	Dry
10/30/08	Dry	904.53	917.43	897.45	923.52	902.53	Dry	Dry	934.18	906.07	926.91	902.76	922.35	901.54	923.18	Dry	Dry	Dry
10/30/08	Dry	904.52	917.42	897.35	923.53	902.45	Dry	Dry	934.15	906.07	926.90	902.73	922.35	901.46	923.17	Dry	Dry	Dry
10/30/08	Dry	904.52	917.43	897.40	923.51	902.46	Dry	Dry	934.17	906.07	926.91	902.65	922.35	901.51	923.16	Dry	Dry	Dry
10/30/08	Dry	904.52	917.42	897.34	923.53	902.43	Dry	Dry	934.15	906.07	926.91	902.67	922.35	901.46	923.15	Dry	Dry	Dry
10/31/08	Dry	904.52	917.41	897.26	923.51	902.37	Dry	Dry	934.15	906.07	926.90	902.62	922.34	901.45	923.14	Dry	Dry	Dry
10/31/08	Dry	904.51	917.44	897.19	923.51	902.31	Dry	Dry	934.14	906.07	926.90	902.57	922.34	901.42	923.13	Dry	Dry	Dry
10/31/08	Dry	904.51	917.44	897.29	923.50	902.34	Dry	Dry	934.17	906.07	926.91	902.53	922.35	901.49	923.13	Dry	Dry	Dry
10/31/08	Dry	904.51	917.43	897.30	923.53	902.37	Dry	Dry	934.17	906.07	926.91	902.59	922.35	901.49	923.12	Dry	Dry	Dry
11/1/08	Dry	904.51	917.41	897.32	923.51	902.38	Dry	Dry	934.17	906.07	926.91	902.61	922.34	901.50	923.11	Dry	Dry	Dry
11/1/08	Dry	904.50	917.41	897.29	923.51	902.36	Dry	Dry	934.15	906.06	926.90	902.63	922.34	901.47	923.10	Dry	Dry	Dry
11/1/08	Dry	904.50	917.44	897.43	923.50	902.44	Dry	Dry	934.19	906.07	926.91	902.62	922.35	901.56	923.10	Dry	Dry	Dry
11/1/08	Dry	904.50	917.44	897.47	923.52	902.50	Dry	Dry	934.19	906.07	926.92	902.71	922.35	901.56	923.10	Dry	Dry	Dry
11/2/08	Dry	904.50	917.42	897.50	923.50	902.52	Dry	Dry	934.19	906.07	926.91	902.74	922.35	901.56	923.09	Dry	Dry	Dry
11/2/08	Dry	904.50	917.42	897.47	923.50	902.50	Dry	Dry	934.17	906.07	926.91	902.77	922.35	901.52	923.09	Dry	Dry	Dry
11/2/08	Dry	904.50	917.44	897.58	923.47	902.56	Dry	Dry	934.20	906.07	926.91	902.75	922.35	901.59	923.09	Dry	Dry	Dry
11/2/08	Dry	904.50	917.42	897.58	923.51	902.58	Dry	Dry	934.18	906.07	926.91	902.81	922.35	901.57	923.08	Dry	Dry	Dry
11/3/08	Dry	904.50	917.41	897.57	923.49	902.57	Dry	Dry	934.18	906.07	926.91	902.79	922.35	901.55	923.08	Dry	Dry	Dry
11/3/08	Dry	904.50	917.44	897.52	923.49	902.54	Dry	Dry	934.16	906.07	926.90	902.77	922.35	901.51	923.08	Dry	Dry	Dry
11/3/08	Dry	904.50	917.44	897.64	923.48	902.60	Dry	Dry	934.20	906.07	926.91	902.74	922.35	901.58	923.07	Dry	Dry	Dry
11/3/08	Dry	904.50	917.42	897.63	923.52	902.62	Dry	Dry	934.18	906.07	926.91	902.81	922.35	901.57	923.07	Dry	Dry	Dry
11/4/08	Dry	904.50	917.41	897.64	923.49	902.62	Dry	Dry	934.18	906.07	926.90	902.81	922.35	901.56	923.07	Dry	Dry	Dry
11/4/08	Dry	904.49	917.43	897.61	923.50	902.60	Dry	Dry	934.16	906.07	926.90	902.79	922.35	901.52	923.07	Dry	Dry	Dry
11/4/08	Dry	904.49	917.43	897.69	923.50	902.63	Dry	Dry	934.18	906.07	926.91	902.75	922.34	901.56	923.07	Dry	Dry	Dry
11/4/08	Dry	904.49	917.44	897.67	923.53	902.62	Dry	Dry	934.17	906.07	926.90	902.80	922.35	901.54	923.06	Dry	Dry	Dry
11/5/08	Dry	904.49	917.44	897.62	923.51	902.55	Dry	Dry	934.15	906.07	926.90	902.76	922.34	901.50	923.06	Dry	Dry	Dry
11/5/08	Dry	904.49	917.44	897.49	923.52	902.43	Dry	Dry	934.13	906.07	926.90	902.72	922.34	901.41	923.05	Dry	Dry	Dry
11/5/08	Dry	904.49	917.44	897.51	923.50	902.39	Dry	Dry	934.16	906.07	926.90	902.62	922.34	901.45	923.05	Dry	Dry	Dry
11/5/08	Dry	904.49	917.44	897.46	923.54	902.35	Dry	Dry	934.13	906.07	926.90	902.61	922.34	901.42	923.04	Dry	Dry	Dry

TABLE 1. WATER LEVELS FOR 80-ACRE WSR PIEZOMETERS

MEASURE DATE	PIEZOMETRIC ELEVATION IN FEET ABOVE MEAN SEA LEVEL																	
	RPZ-1A	RPZ-1B	RPZ-2A	RPZ-2B	RPZ-3A	RPZ-3B	RPZ-4A	RPZ-4B	RPZ-5A	RPZ-5B	RPZ-6A	RPZ-6B	RPZ-7A	RPZ-7B	RPZ-8A	RPZ-8B	RPZ-9A	RPZ-9B
11/6/08	Dry	904.48	917.44	897.39	923.52	902.29	Dry	Dry	934.13	906.07	926.89	902.57	922.33	901.40	923.04	Dry	Dry	Dry
11/6/08	Dry	904.48	917.44	897.31	923.53	902.21	Dry	Dry	934.12	906.07	926.89	902.52	922.33	901.37	923.02	Dry	Dry	Dry
11/6/08	Dry	904.48	917.44	897.41	923.51	902.25	Dry	Dry	934.16	906.07	926.90	902.47	922.33	901.46	923.02	Dry	Dry	Dry
11/6/08	Dry	904.48	917.44	897.41	923.51	902.27	Dry	Dry	934.14	906.07	926.90	902.54	922.34	901.44	923.01	Dry	Dry	Dry
11/7/08	Dry	904.47	917.44	897.39	923.47	902.24	Dry	Dry	934.14	906.07	926.89	902.52	922.33	901.43	923.00	Dry	Dry	Dry
11/7/08	Dry	904.47	917.44	897.35	923.47	902.22	Dry	Dry	934.13	906.06	926.89	902.52	922.33	901.41	922.99	Dry	Dry	Dry
11/7/08	Dry	904.47	917.45	897.49	923.46	902.30	Dry	Dry	934.17	906.07	926.91	902.52	922.34	901.51	922.98	Dry	Dry	Dry
11/7/08	Dry	904.47	917.45	897.54	923.50	902.36	Dry	Dry	934.16	906.07	926.90	902.62	922.34	901.51	922.98	Dry	Dry	Dry
11/8/08	Dry	904.47	917.44	897.55	923.48	902.38	Dry	Dry	934.17	906.07	926.90	902.65	922.34	901.52	922.98	Dry	Dry	Dry
11/8/08	Dry	904.46	917.43	897.55	923.49	902.39	Dry	Dry	934.16	906.07	926.90	902.68	922.34	901.50	922.97	Dry	Dry	Dry
11/8/08	Dry	904.46	917.45	897.71	923.47	902.48	Dry	Dry	934.20	906.07	926.91	902.68	922.34	901.58	922.97	Dry	Dry	Dry
11/8/08	Dry	904.47	917.44	897.77	923.51	902.56	Dry	Dry	934.19	906.07	926.91	902.78	922.34	901.59	922.97	Dry	Dry	Dry
11/9/08	Dry	904.47	917.44	897.84	923.49	902.62	Dry	Dry	934.21	906.07	926.91	902.83	922.35	901.63	922.97	Dry	Dry	Dry
11/9/08	Dry	904.47	917.43	897.89	923.50	902.68	Dry	Dry	934.19	906.06	926.91	902.88	922.35	901.62	922.97	Dry	Dry	Dry
11/9/08	Dry	904.47	917.45	898.03	923.48	902.78	Dry	Dry	934.22	906.07	926.93	902.92	922.36	901.67	922.98	Dry	Dry	Dry
11/9/08	Dry	904.47	917.41	897.88	923.52	902.71	Dry	Dry	934.16	906.07	926.90	902.96	922.35	901.55	922.97	Dry	Dry	Dry
11/10/08	Dry	904.47	917.40	897.77	923.50	902.62	Dry	Dry	934.14	906.07	926.89	902.84	922.34	901.49	922.97	Dry	Dry	Dry
11/10/08	Dry	904.46	917.41	897.64	923.50	902.51	Dry	Dry	934.11	906.07	926.89	902.74	922.33	901.41	922.96	Dry	Dry	Dry
11/10/08	Dry	904.46	917.41	897.66	923.49	902.49	Dry	Dry	934.14	906.07	926.89	902.63	922.33	901.46	922.96	Dry	Dry	Dry
11/10/08	Dry	904.46	917.40	897.59	923.53	902.45	Dry	Dry	934.12	906.07	926.89	902.63	922.33	901.41	922.95	Dry	Dry	Dry
11/11/08	Dry	904.46	917.41	897.56	923.50	902.41	Dry	Dry	934.12	906.07	926.88	902.58	922.33	901.40	922.95	Dry	Dry	Dry
11/11/08	Dry	904.45	917.41	897.47	923.49	902.34	Dry	Dry	934.11	906.06	926.88	902.55	922.33	901.37	922.94	Dry	Dry	Dry
11/11/08	Dry	904.45	917.41	897.56	923.46	902.38	Dry	Dry	934.15	906.07	926.90	902.50	922.33	901.44	922.93	Dry	Dry	Dry
11/11/08	Dry	904.45	917.44	897.52	923.50	902.38	Dry	Dry	934.12	906.07	926.88	902.56	922.33	901.41	922.92	Dry	Dry	Dry
11/12/08	Dry	904.45	917.44	897.51	923.46	902.36	Dry	Dry	934.13	906.07	926.88	902.54	922.32	901.42	922.92	Dry	Dry	Dry
11/12/08	Dry	904.44	917.44	897.49	923.48	902.35	Dry	Dry	934.11	906.06	926.89	902.55	922.33	901.40	922.91	Dry	Dry	Dry
11/12/08	Dry	904.44	917.44	897.60	923.46	902.41	Dry	Dry	934.15	906.07	926.89	902.53	922.33	901.48	922.90	Dry	Dry	Dry
11/12/08	Dry	904.44	917.43	897.60	923.50	902.44	Dry	Dry	934.14	906.07	926.89	902.61	922.33	901.47	922.90	Dry	Dry	Dry
11/13/08	Dry	904.44	917.43	897.61	923.48	902.45	Dry	Dry	934.14	906.07	926.88	902.62	922.32	901.48	922.89	Dry	Dry	Dry
11/13/08	Dry	904.44	917.44	897.60	923.49	902.44	Dry	Dry	934.13	906.06	926.89	902.64	922.33	901.44	922.88	Dry	Dry	Dry
11/13/08	Dry	904.44	917.44	897.74	923.47	902.54	Dry	Dry	934.17	906.07	926.90	902.63	922.33	901.54	922.88	Dry	Dry	Dry
11/13/08	Dry	904.44	917.43	897.78	923.50	902.60	Dry	Dry	934.16	906.07	926.90	902.72	922.33	901.53	922.88	Dry	Dry	Dry
11/14/08	Dry	904.44	917.43	897.74	923.47	902.57	Dry	Dry	934.14	906.07	926.89	902.74	922.33	901.49	922.87	Dry	Dry	Dry
11/14/08	Dry	904.43	917.43	897.63	923.48	902.51	Dry	Dry	934.11	906.06	926.88	902.70	922.32	901.42	922.87	Dry	Dry	Dry
11/14/08	Dry	904.43	917.44	897.67	923.47	902.51	Dry	Dry	934.14	906.07	926.89	902.63	922.32	901.46	922.86	Dry	Dry	Dry
11/14/08	Dry	904.43	917.44	897.61	923.50	902.48	Dry	Dry	934.11	906.07	926.88	902.64	922.32	901.40	922.86	Dry	Dry	Dry
11/15/08	Dry	904.43	917.44	897.54	923.48	902.42	Dry	Dry	934.11	906.07	926.88	902.58	922.32	901.38	922.85	Dry	Dry	Dry
11/15/08	Dry	904.42	917.43	897.45	923.48	902.35	Dry	Dry	934.10	906.07	926.88	902.53	922.32	901.34	922.84	Dry	Dry	Dry
11/15/08	Dry	904.42	917.43	897.52	923.47	902.37	Dry	Dry	934.13	906.07	926.89	902.47	922.32	901.41	922.83	Dry	Dry	Dry
11/15/08	Dry	904.42	917.43	897.52	923.51	902.39	Dry	Dry	934.12	906.07	926.88	902.52	922.32	901.40	922.83	Dry	Dry	Dry
11/16/08	Dry	904.42	917.43	897.52	923.49	902.38	Dry	Dry	934.12	906.07	926.88	902.52	922.32	901.40	922.82	Dry	Dry	Dry
11/16/08	Dry	904.42	917.43	897.47	923.49	902.35	Dry	Dry	934.10	906.06	926.88	902.52	922.32	901.37	922.81	Dry	Dry	Dry
11/16/08	Dry	904.41	917.44	897.55	923.47	902.40	Dry	Dry	934.13	906.07	926.89	902.50	922.32	901.43	922.80	Dry	Dry	Dry
11/16/08	Dry	904.41	917.44	897.53	923.51	902.40	Dry	Dry	934.11	906.07	926.88	902.55	922.32	901.40	922.80	Dry	Dry	Dry
11/17/08	Dry	904.41	917.43	897.47	923.48	902.35	Dry	Dry	934.10	906.07	926.87	902.52	922.31	901.38	922.79	Dry	Dry	Dry
11/17/08	Dry	904.41	917.43	897.40	923.48	902.30	Dry	Dry	934.09	906.06	926.87	902.50	922.31	901.35	922.78	Dry	Dry	Dry
11/17/08	Dry	904.40	917.44	897.50	923.47	902.35	Dry	Dry	934.13	906.07	926.88	902.46	922.31	901.42	922.77	Dry	Dry	Dry
11/17/08	Dry	904.40	917.43	897.50	923.50	902.37	Dry	Dry	934.12	906.07	926.88	902.53	922.31	901.40	922.76	Dry	Dry	Dry
11/18/08	Dry	904.40	917.43	897.47	923.48	902.35	Dry	Dry	934.11	906.07	926.87	902.52	922.31	901.39	922.75	Dry	Dry	Dry
11/18/08	Dry	904.40	917.44	897.43	923.48	902.32	Dry	Dry	934.09	906.06	926.87	902.51	922.31	901.36	922.74	Dry	Dry	Dry
11/18/08	Dry	904.39	917.44	897.54	923.46	902.39	Dry	Dry	934.13	906.07	926.88	902.49	922.31	901.44	922.73	Dry	Dry	Dry
11/18/08	Dry	904.39	917.43	897.57	923.49	902.43	Dry	Dry	934.13	906.07	926.88	902.57	922.31	901.44	922.73	Dry	Dry	Dry
11/19/08	Dry	904.39	917.43	897.57	923.47	902.44	Dry	Dry	934.12	906.07	926.88	902.59	922.31	901.44	922.72	Dry	Dry	Dry
11/19/08	Dry	904.39	917.44	897.54	923.48	902.43	Dry	Dry	934.11	906.06	926.88	902.59	922.31	901.40	922.72	Dry	Dry	Dry
11/19/08	Dry	904.39	917.44	897.65	923.47	902.50	Dry	Dry	934.14	906.07	926.89	902.57	922.31	901.47	922.71	Dry	Dry	Dry
11/19/08	Dry	904.39	917.44	897.64	923.49	902.52	Dry	Dry	934.12	906.07	926.88	902.64	922.31	901.45	922.71	Dry	Dry	Dry
11/20/08	Dry	904.38	917.44	897.62	923.47	902.51	Dry	Dry	934.12	906.07	926.87	902.63	922.31	901.43	922.70	Dry	Dry	Dry
11/20/08	Dry	904.38	917.44	897.56	923.48	902.47	Dry	Dry	934.09	906.06	926.87	902.61	922.31	901.38	922.69	Dry	Dry	Dry
11/20/08	Dry	904.38	917.44	897.66	923.46	902.53	Dry	Dry	934.13	906.07	926.88	902.57	922.31	901.46	922.69	Dry	Dry	Dry
11/20/08	Dry	904.38	917.44	897.67	923.49	902.55	Dry	Dry	934.12	906.07	926.88	902.63	922.31	901.44	922.68	Dry	Dry	Dry
11/21/08	Dry	904.38	917.44	897.66	923.47	902.54	Dry	Dry	934.11	906.07	926.88	902.63	922.31	901.42	922.68	Dry	Dry	Dry
11/21/08	Dry	904.38	917.45	897.57	923.47	902.48	Dry	Dry	934.09	906.06	926.87	902.61	922.30	901.37	922.67	Dry	Dry	Dry
11/21/08	Dry	904.37	917.43	897.64	923.46	902.52	Dry	Dry	934.12	906.07	926.88	902.55	922.31	901.43	922.67	Dry	Dry	Dry
11/21/08	Dry	904.37	917.44	897.62	923.50	902.52	Dry	Dry	934.11	906.07	926.87	902.60	922.31	901.40	922.66	Dry	Dry	Dry
11/22/08	Dry	904.37	917.43	897.60	923.47	902.51	Dry	Dry	934.10	906.07	926.87	902.57	922.30	901.39	922.66	Dry	Dry	Dry
11/22/08	Dry	904.37	917.43	897.55	923.47	902.48	Dry	Dry	934.08	906.06	926.87	902.56	922.30	901.36	922.65	Dry	Dry	Dry
11/22/08	Dry	904.37	917.44	897.61	923.46	902.51	Dry	Dry	934.11	906.07	926.88	902.53	922.30	901.42	922.64	Dry	Dry	Dry
11/22/08	Dry	904.37	917.44	897.59	923.49	902.51	Dry	Dry	934.10	906.07	926.87	902.57	922.30	901.39	922.64	Dry	Dry	Dry
11/23/08	Dry	904.36	917.43	897.57	923.47	902.50	Dry	Dry	934.10	906.07	926.87	902.55	922.30	901.38	922.63	Dry	Dry	Dry
11/23/08	Dry	904.36	917.44	897.54	923.50	902.47	Dry	Dry	934.08	906.06	926.87	902.54	922.30	901.35	922.63	Dry	Dry	Dry
11/23/08	Dry	904.36	917.44	897.62	923.46	902.52	Dry	Dry	934.12	906.06	926.88	902.51	922.30	901.42	922.62	Dry	Dry	Dry
11/23/08	Dry	904.36	917.43	897.59	923.48	902.51	Dry	Dry	934.10	906.05	926.87	902.57	922.30	901.39	922.61	Dry	Dry	Dry
11/24/08	Dry	904.36	917.43	897.56	923.49	902.49	Dry	Dry	934.09	906.06	926.86	902.54	922.29	901.37	922.61	Dry	Dry	Dry
11/24/08	Dry	904.35	917.43	897.49	923.48	902.44	Dry	Dry	934.08	906.05	926.86	902.52	922.29	901.34	922.60	Dry	Dry	Dry
11/24/08	Dry	904.35	917.43	897.62	923.45	902.51	Dry	Dry	934.12	906.05	926.88	902.48	922.30	901.42	922.59	Dry	Dry	Dry
11/24/08	Dry	904.35	917.43	897.59	923.47	902.53	Dry	Dry	934.10	906.05	926.87	902.57	922.30	901.39	922.59	Dry	Dry	Dry
11/25/08	Dry	904.35	917.43	897.62	923.45	902.54	Dry	Dry	934.11	906.05	926.87	902.56	922.30	901.40	922.58	Dry	Dry	Dry
11/25/08	Dry	904.35	917.43	897.60	923.45	902.53	Dry	Dry	934.10	906.05	926.87	902.56	922.29	901.39	922.57	Dry	Dry	Dry
11/25/08	Dry	904.35	917.43	897.68	923.45	902.58	Dry	Dry	934.12	906.05	926.88	902.54	922.30	901.44	922.57	Dry	Dry	Dry
11/25/08	Dry	904.35	917.43	897.70	923.49	902.61	Dry	Dry	934.11	906.06	926.87	902.60	922.30	901.43	922.57	Dry	Dry	Dry
11/26/08	Dry	904.35	917.43	897.73	923.47	902.65	Dry	Dry	934.12	906.05	926.87	902.62	922.30	901.47	922.56	Dry	Dry	Dry
11/26/08	Dry	904.34	917.43	897.68	923.47	902.62	Dry	Dry	934.09	906.05	926.86	902.65	922.29	901.40	922.56	Dry	Dry	Dry
11/26/08	Dry	904.34	917.43	897.78	923.46	902.69	Dry	Dry	934.13	906.05	926.88	902.60	922.30	901.47	922.55	Dry	Dry	Dry
11/26/08	Dry	904.34	917.43	897.75	923.48	902.69	Dry	Dry	934.11	906.05	926.87	902.65	922.30	901.44	922.55	Dry	Dry	Dry
11/27/08	Dry	904.34	917.43	897.77	923.45	902.72	Dry	Dry	934.10	906.05	926.86	902.67	922.30	901.43	922.55	Dry	Dry	Dry

TABLE 1. WATER LEVELS FOR 80-ACRE WSR PIEZOMETERS

MEASURE DATE	PIEZOMETRIC ELEVATION IN FEET ABOVE MEAN SEA LEVEL																	
	RPZ-1A	RPZ-1B	RPZ-2A	RPZ-2B	RPZ-3A	RPZ-3B	RPZ-4A	RPZ-4B	RPZ-5A	RPZ-5B	RPZ-6A	RPZ-6B	RPZ-7A	RPZ-7B	RPZ-8A	RPZ-8B	RPZ-9A	RPZ-9B
11/27/08	Dry	904.34	917.42	897.72	923.47	902.69	Dry	Dry	934.08	906.05	926.86	902.66	922.30	901.39	922.54	Dry	Dry	Dry
11/27/08	Dry	904.34	917.42	897.75	923.44	902.69	Dry	Dry	934.10	906.05	926.87	902.60	922.29	901.41	922.54	Dry	Dry	Dry
11/27/08	Dry	904.34	917.42	897.65	923.49	902.63	Dry	Dry	934.07	906.05	926.85	902.59	922.28	901.35	922.54	Dry	Dry	Dry
11/28/08	Dry	904.33	917.42	897.59	923.46	902.58	Dry	Dry	934.07	906.05	926.86	902.53	922.29	901.33	922.53	Dry	Dry	Dry
11/28/08	Dry	904.33	917.44	897.56	923.45	902.55	Dry	Dry	934.07	906.05	926.86	902.50	922.29	901.32	922.52	Dry	Dry	Dry
11/28/08	Dry	904.33	917.44	897.66	923.43	902.61	Dry	Dry	934.11	906.06	926.87	902.47	922.29	901.41	922.52	Dry	Dry	Dry
11/28/08	Dry	904.33	917.44	897.65	923.48	902.63	Dry	Dry	934.09	906.05	926.86	902.54	922.29	901.38	922.51	Dry	Dry	Dry
11/29/08	Dry	904.33	917.44	897.64	923.46	902.63	Dry	Dry	934.09	906.05	926.86	902.54	922.29	901.38	922.51	Dry	Dry	Dry
11/29/08	Dry	904.33	917.44	897.59	923.47	902.58	Dry	Dry	934.07	906.05	926.86	902.54	922.29	901.33	922.50	Dry	Dry	Dry
11/29/08	Dry	904.32	917.44	897.64	923.45	902.61	Dry	Dry	934.10	906.05	926.86	902.49	922.29	901.39	922.50	Dry	Dry	Dry
11/29/08	Dry	904.32	917.44	897.60	923.50	902.60	Dry	Dry	934.07	906.05	926.86	902.54	922.29	901.35	922.49	Dry	Dry	Dry
11/30/08	Dry	904.32	917.44	897.58	923.46	902.58	Dry	Dry	934.07	906.05	926.86	902.51	922.28	901.34	922.49	Dry	Dry	Dry
11/30/08	Dry	904.32	917.44	897.53	923.45	902.55	Dry	Dry	934.06	906.05	926.86	902.50	922.28	901.32	922.48	Dry	Dry	Dry
11/30/08	Dry	904.32	917.44	897.61	923.43	902.59	Dry	Dry	934.10	906.05	926.87	902.46	922.28	901.39	922.47	Dry	Dry	Dry
11/30/08	Dry	904.32	917.44	897.61	923.48	902.61	Dry	Dry	934.09	906.05	926.86	902.53	922.29	901.37	922.47	Dry	Dry	Dry
12/1/08	Dry	904.31	917.44	897.56	923.46	902.57	Dry	Dry	934.07	906.05	926.86	902.52	922.28	901.34	922.47	Dry	Dry	Dry
12/1/08	Dry	904.31	917.44	897.47	923.46	902.51	Dry	Dry	934.05	906.05	926.85	902.49	922.28	901.30	922.46	Dry	Dry	Dry
12/1/08	Dry	904.31	917.44	897.55	923.45	902.54	Dry	Dry	934.09	906.05	926.86	902.44	922.28	901.37	922.45	Dry	Dry	Dry
12/1/08	Dry	904.31	917.44	897.55	923.48	902.56	Dry	Dry	934.08	906.05	926.86	902.50	922.28	901.36	922.45	Dry	Dry	Dry
12/2/08	Dry	904.31	917.44	897.55	923.44	902.57	Dry	Dry	934.08	906.05	926.86	902.50	922.28	901.36	922.44	Dry	Dry	Dry
12/2/08	Dry	904.30	917.44	897.54	923.44	902.57	Dry	Dry	934.07	906.05	926.86	902.52	922.28	901.35	922.43	Dry	Dry	Dry
12/2/08	Dry	904.30	917.44	897.66	923.42	902.64	Dry	Dry	934.11	906.05	926.86	902.51	922.28	901.43	922.43	Dry	Dry	Dry
12/2/08	Dry	904.31	917.44	897.67	923.47	902.68	Dry	Dry	934.09	906.05	926.86	902.59	922.29	901.41	922.43	Dry	Dry	Dry
12/3/08	Dry	904.30	917.44	897.59	923.44	902.63	Dry	Dry	934.07	906.05	926.85	902.58	922.28	901.35	922.42	Dry	Dry	Dry
12/3/08	Dry	904.30	917.44	897.49	923.45	902.55	Dry	Dry	934.05	906.05	926.85	902.54	922.28	901.29	922.41	Dry	Dry	Dry
12/3/08	Dry	904.30	917.44	897.57	923.43	902.57	Dry	Dry	934.09	906.05	926.86	902.48	922.28	901.36	922.41	Dry	Dry	Dry
12/3/08	Dry	904.30	917.44	897.56	923.48	902.59	Dry	Dry	934.08	906.05	926.85	902.52	922.28	901.35	922.40	Dry	Dry	Dry
12/4/08	Dry	904.30	917.44	897.57	923.46	902.59	Dry	Dry	934.08	906.05	926.85	902.52	922.28	901.36	922.40	Dry	Dry	Dry
12/4/08	Dry	904.29	917.44	897.55	923.47	902.58	Dry	Dry	934.07	906.05	926.85	902.53	922.28	901.34	922.39	Dry	Dry	Dry
12/4/08	Dry	904.29	917.44	897.63	923.46	902.63	Dry	Dry	934.09	906.05	926.86	902.51	922.28	901.39	922.39	Dry	Dry	Dry
12/4/08	Dry	904.29	917.44	897.57	923.50	902.60	Dry	Dry	934.06	906.05	926.85	902.56	922.28	901.33	922.39	Dry	Dry	Dry
12/5/08	Dry	904.29	917.44	897.50	923.47	902.55	Dry	Dry	934.06	906.05	926.85	902.50	922.27	901.30	922.38	Dry	Dry	Dry
12/5/08	Dry	904.29	917.44	897.39	923.49	902.47	Dry	Dry	934.04	906.05	926.84	902.47	922.27	901.26	922.37	Dry	Dry	Dry
12/5/08	Dry	904.28	917.44	897.45	923.45	902.49	Dry	Dry	934.08	906.05	926.85	902.40	922.27	901.33	922.36	Dry	Dry	Dry
12/5/08	Dry	904.28	917.44	897.42	923.48	902.49	Dry	Dry	934.06	906.05	926.85	902.44	922.27	901.29	922.36	Dry	Dry	Dry
12/6/08	Dry	904.28	917.44	897.37	923.45	902.45	Dry	Dry	934.05	906.05	926.85	902.41	922.27	901.29	922.35	Dry	Dry	Dry
12/6/08	Dry	904.28	917.44	897.33	923.42	902.42	Dry	Dry	934.04	906.05	926.84	902.40	922.27	901.27	922.34	Dry	Dry	Dry
12/6/08	Dry	904.28	917.44	897.40	923.39	902.46	Dry	Dry	934.07	906.05	926.85	902.38	922.27	901.33	922.34	Dry	Dry	Dry
12/6/08	Dry	904.27	917.44	897.41	923.44	902.49	Dry	Dry	934.07	906.05	926.85	902.44	922.27	901.32	922.33	Dry	Dry	Dry
12/7/08	Dry	904.27	917.44	897.44	923.41	902.50	Dry	Dry	934.08	906.05	926.85	902.46	922.27	901.35	922.33	Dry	Dry	Dry
12/7/08	Dry	904.27	917.44	897.47	923.42	902.52	Dry	Dry	934.07	906.05	926.85	902.49	922.27	901.34	922.32	Dry	Dry	Dry
12/7/08	Dry	904.27	917.44	897.58	923.42	902.61	Dry	Dry	934.10	906.05	926.86	902.51	922.27	901.41	922.32	Dry	Dry	Dry
12/7/08	Dry	904.27	917.44	897.64	923.48	902.69	Dry	Dry	934.10	906.05	926.86	902.59	922.28	901.42	922.31	Dry	Dry	Dry
12/8/08	Dry	904.27	917.44	897.70	923.45	902.74	Dry	Dry	934.11	906.05	926.86	902.64	922.28	901.43	922.31	Dry	Dry	Dry
12/8/08	Dry	904.27	917.44	897.66	923.47	902.74	Dry	Dry	934.09	906.05	926.86	902.68	922.28	901.40	922.31	Dry	Dry	Dry
12/8/08	Dry	904.27	917.44	897.76	923.44	902.79	Dry	Dry	934.12	906.05	926.87	902.66	922.28	901.46	922.31	Dry	Dry	Dry
12/8/08	Dry	904.27	917.44	897.74	923.49	902.81	Dry	Dry	934.10	906.05	926.86	902.72	922.28	901.42	922.30	Dry	Dry	Dry
12/9/08	Dry	904.26	917.44	897.65	923.46	902.75	Dry	Dry	934.07	906.05	926.85	902.68	922.27	901.35	922.30	Dry	Dry	Dry
12/9/08	Dry	904.26	917.44	897.46	923.47	902.59	Dry	Dry	934.03	906.05	926.84	902.60	922.26	901.23	922.29	Dry	Dry	Dry
12/9/08	Dry	904.26	917.44	897.41	923.45	902.52	Dry	Dry	934.05	906.05	926.84	902.45	922.26	901.25	922.29	Dry	Dry	Dry
12/9/08	Dry	904.26	917.44	897.30	923.47	902.43	Dry	Dry	934.02	906.05	926.83	902.40	922.26	901.20	922.28	Dry	Dry	Dry
12/10/08	Dry	904.26	917.44	897.21	923.46	902.34	Dry	Dry	934.03	906.05	926.83	902.32	922.25	901.19	922.27	Dry	Dry	Dry
12/10/08	Dry	904.25	917.44	897.14	923.47	902.28	Dry	Dry	934.02	906.05	926.83	902.27	922.25	901.19	922.26	Dry	Dry	Dry
12/10/08	Dry	904.25	917.44	897.27	923.45	902.34	Dry	Dry	934.07	906.05	926.85	902.23	922.25	901.29	922.25	Dry	Dry	Dry
12/10/08	Dry	904.25	917.44	897.31	923.48	902.39	Dry	Dry	934.06	906.05	926.85	902.33	922.26	901.30	922.25	Dry	Dry	Dry
12/11/08	Dry	904.25	917.44	897.36	923.45	902.43	Dry	Dry	934.07	906.05	926.85	902.37	922.26	901.32	922.24	Dry	Dry	Dry
12/11/08	Dry	904.24	917.44	897.35	923.42	902.44	Dry	Dry	934.06	906.05	926.84	902.42	922.26	901.31	922.23	Dry	Dry	Dry
12/11/08	Dry	904.24	917.44	897.50	923.39	902.54	Dry	Dry	934.10	906.05	926.86	902.44	922.26	901.40	922.23	Dry	Dry	Dry
12/11/08	Dry	904.24	917.44	897.55	923.43	902.61	Dry	Dry	934.09	906.05	926.86	902.54	922.27	901.40	922.22	Dry	Dry	Dry
12/12/08	Dry	904.24	917.44	897.58	923.43	902.64	Dry	Dry	934.10	906.05	926.85	902.58	922.27	901.41	922.22	Dry	Dry	Dry
12/12/08	Dry	904.24	917.44	897.62	923.44	902.68	Dry	Dry	934.09	906.05	926.85	902.62	922.27	901.40	922.22	Dry	Dry	Dry
12/12/08	Dry	904.24	917.44	897.72	923.43	902.75	Dry	Dry	934.11	906.05	926.87	902.64	922.28	901.45	922.21	Dry	Dry	Dry
12/12/08	Dry	904.24	917.44	897.76	923.47	902.81	Dry	Dry	934.11	906.05	926.87	902.69	922.28	901.45	922.21	Dry	Dry	Dry
12/13/08	Dry	904.24	917.44	897.79	923.45	902.85	Dry	Dry	934.12	906.05	926.86	902.73	922.28	901.45	922.21	Dry	Dry	Dry
12/13/08	Dry	904.24	917.44	897.77	923.45	902.86	Dry	Dry	934.10	906.05	926.85	902.75	922.28	901.43	922.21	Dry	Dry	Dry
12/13/08	Dry	904.24	917.44	897.88	923.43	902.93	Dry	Dry	934.13	906.05	926.86	902.73	922.28	901.48	922.21	Dry	Dry	Dry
12/13/08	Dry	904.24	917.44	897.87	923.44	902.95	Dry	Dry	934.11	906.05	926.86	902.79	922.29	901.46	922.21	Dry	Dry	Dry
12/14/08	Dry	904.25	917.44	897.76	923.44	902.88	Dry	Dry	934.08	906.05	926.84	902.76	922.28	901.38	922.21	Dry	Dry	Dry
12/14/08	Dry	904.24	917.44	897.59	923.46	902.75	Dry	Dry	934.03	906.05	926.83	902.66	922.27	901.27	922.20	Dry	Dry	Dry
12/14/08	Dry	904.24	917.44	897.56	923.45	902.68	Dry	Dry	934.05	906.05	926.83	902.54	922.26	901.28	922.20	Dry	Dry	Dry
12/14/08	Dry	904.24	917.44	897.48	923.48	902.62	Dry	Dry	934.03	906.05	926.83	902.49	922.26	901.25	922.19	Dry	Dry	Dry
12/15/08	Dry	904.24	917.44	897.45	923.44	902.58	Dry	Dry	934.03	906.05	926.83	902.44	922.25	901.24	922.19	Dry	Dry	Dry
12/15/08	Dry	904.24	917.44	897.43	923.41	902.56	Dry	Dry	934.02	906.05	926.83	902.43	922.25	901.24	922.18	Dry	Dry	Dry
12/15/08	Dry	904.23	917.44	897.53	923.36	902.61	Dry	Dry	934.06	906.05	926.84	902.42	922.25	901.32	922.18	Dry	Dry	Dry
12/15/08	Dry	904.23	917.44	897.57	923.40	902.66	Dry	Dry	934.06	906.05	926.84	902.49	922.26	901.32	922.18	Dry	Dry	Dry
12/16/08	Dry	904.23	917.44	897.55	923.40	902.66	Dry	Dry	934.05	906.05	926.84	902.52	922.26	901.32	922.17	Dry	Dry	Dry
12/16/08	Dry	904.23	917.44	897.54	923.43	902.66	Dry	Dry	934.04	906.05	926.84	902.54	922.26	901.30	922.17	Dry	Dry	Dry
12/16/08	Dry	904.23	917.34	897.55	923.42	902.66	Dry	Dry	934.05	906.05	926.84	902.51	922.26	901.31	922.17	Dry	Dry	Dry
12/16/08	Dry	904.23	917.44	897.49	923.46	902.63	Dry	Dry	934.03	906.05	926.83	902.52	922.25	901.27	922.16	Dry	Dry	Dry
12/17/08	Dry	904.23	917.49	897.54	923.43	902.65	Dry	Dry	934.05	906.05	926.84	902.51	922.26	901.31	922.16	Dry	Dry	Dry
12/17/08	Dry	904.23	917.46	897.58	923.44	902.69	Dry	Dry	934.05	906.05	926.84	902.54	922.26	901.33	922.15	Dry	Dry	Dry
12/17/08	Dry	904.23	917.05	897.69	923.41	902.77	Dry	Dry	934.08	906.05	926.85	902.57	922.26	901.39	922.15	Dry	Dry	Dry
12/17/08	Dry	904.23	917.10	897.73	923.46	902.83	Dry	Dry	934.07	906.05	926.85	902.64	922.27	901.40	922.15	Dry	Dry	Dry
12/18/08	Dry	904.23	917.35	897.62	923.43	902.76	Dry	Dry	934.03	906.05	926.82	902.65	922.25	901.31	922.15	Dry	Dry	Dry
12/18/08	Dry	904.22	917.59	897.42	923.44	902.61	Dry	Dry	934.00	906.05	926.81	902.57	922.24	901.18	922.14	Dry	Dry	Dry

TABLE 1. WATER LEVELS FOR 80-ACRE WSR PIEZOMETERS

MEASURE DATE	PIEZOMETRIC ELEVATION IN FEET ABOVE MEAN SEA LEVEL																	
	RPZ-1A	RPZ-1B	RPZ-2A	RPZ-2B	RPZ-3A	RPZ-3B	RPZ-4A	RPZ-4B	RPZ-5A	RPZ-5B	RPZ-6A	RPZ-6B	RPZ-7A	RPZ-7B	RPZ-8A	RPZ-8B	RPZ-9A	RPZ-9B
12/18/08	Dry	904.22	917.49	897.30	923.42	902.47	Dry	Dry	934.01	906.05	926.82	902.42	922.23	901.16	922.13	Dry	Dry	Dry
12/18/08	Dry	904.22	917.77	897.20	922.47	902.38	Dry	Dry	934.00	906.05	926.82	902.34	922.23	901.14	922.12	Dry	Dry	Dry
12/19/08	Dry	904.22	917.91	897.20	923.64	902.36	Dry	Dry	934.02	906.05	926.83	902.27	922.24	901.19	922.11	Dry	Dry	Dry
12/19/08	Dry	904.21	917.92	897.18	923.65	902.35	Dry	Dry	934.01	906.05	926.83	902.27	922.24	901.19	922.11	Dry	Dry	Dry
12/19/08	Dry	904.21	917.23	897.29	923.63	902.40	Dry	Dry	934.04	906.05	926.84	902.26	922.24	901.27	922.10	Dry	Dry	Dry
12/19/08	Dry	904.21	917.61	897.26	922.92	902.40	Dry	Dry	934.02	906.05	926.83	902.34	922.24	901.24	922.09	Dry	Dry	Dry
12/20/08	Dry	904.21	917.80	897.25	923.62	902.39	Dry	Dry	934.02	906.05	926.83	902.34	922.24	901.24	922.08	Dry	Dry	Dry
12/20/08	Dry	904.20	917.90	897.22	923.61	902.37	Dry	Dry	934.01	906.05	926.82	902.36	922.24	901.21	922.07	Dry	Dry	Dry
12/20/08	Dry	904.20	917.27	897.27	923.57	902.39	Dry	Dry	934.03	906.05	926.83	902.33	922.24	901.26	922.06	Dry	Dry	Dry
12/20/08	Dry	904.20	917.62	897.28	923.59	902.42	Dry	Dry	934.03	906.05	926.83	902.39	922.24	901.26	922.05	Dry	Dry	Dry
12/21/08	Dry	904.20	917.82	897.27	923.56	902.41	Dry	Dry	934.02	906.05	926.83	902.40	922.24	901.25	922.04	Dry	Dry	Dry
12/21/08	Dry	904.20	917.91	897.27	923.58	902.41	Dry	Dry	934.02	906.05	926.83	902.41	922.24	901.24	922.03	Dry	Dry	Dry
12/21/08	Dry	904.31	917.17	897.41	923.57	898.70	Dry	Dry	934.06	906.24	926.84	902.41	922.24	901.34	922.03	Dry	Dry	Dry
12/21/08	Dry	904.31	917.48	897.46	923.63	901.74	Dry	Dry	934.07	906.24	926.76	900.91	921.26	901.35	922.03	Dry	Dry	Dry
12/22/08	Dry	904.31	917.65	897.51	923.61	902.26	Dry	Dry	934.10	906.24	926.76	901.93	922.11	901.36	922.02	Dry	Dry	Dry
12/22/08	Dry	904.31	917.64	897.52	923.62	902.46	Dry	Dry	934.09	906.24	926.76	902.42	922.20	901.35	922.02	Dry	Dry	Dry
12/22/08	Dry	904.31	917.39	897.63	923.60	901.09	Dry	Dry	934.12	906.24	926.77	902.61	922.20	901.34	922.02	Dry	Dry	Dry
12/22/08	Dry	904.31	917.46	897.66	923.65	902.20	Dry	Dry	934.11	906.24	926.95	900.84	922.40	901.38	922.02	Dry	Dry	Dry
12/23/08	Dry	904.31	917.49	897.67	923.61	902.50	Dry	Dry	934.11	906.24	926.94	901.65	922.39	901.37	922.01	Dry	Dry	Dry
12/23/08	Dry	904.31	917.63	897.58	923.57	902.56	Dry	Dry	934.07	906.24	926.93	902.31	922.39	901.31	922.01	Dry	Dry	Dry
12/23/08	Dry	904.31	917.25	897.53	923.54	902.57	Dry	Dry	934.07	906.24	926.93	902.51	922.37	901.29	922.01	Dry	Dry	Dry
12/23/08	Dry	904.31	917.65	897.41	923.57	902.52	Dry	Dry	934.03	906.24	926.92	902.58	922.36	901.21	922.00	Dry	Dry	Dry
12/24/08	Dry	904.31	917.88	897.34	923.54	902.47	Dry	Dry	934.04	906.24	926.92	902.52	922.35	901.20	921.99	Dry	Dry	Dry
12/24/08	Dry	904.30	917.89	897.27	923.56	902.43	Dry	Dry	934.03	906.24	926.92	902.50	922.35	901.17	921.98	Dry	Dry	Dry
12/24/08	Dry	904.30	917.44	897.34	923.54	902.47	Dry	Dry	934.07	906.24	926.94	902.47	922.35	901.24	921.98	Dry	Dry	Dry
12/24/08	Dry	904.30	917.55	897.38	923.59	902.53	Dry	Dry	934.06	906.24	926.94	902.53	922.37	901.26	921.98	Dry	Dry	Dry
12/25/08	Dry	904.30	917.59	897.41	923.58	902.56	Dry	Dry	934.07	906.24	926.94	902.57	922.37	901.28	921.97	Dry	Dry	Dry
12/25/08	Dry	904.30	917.59	897.41	923.59	902.58	Dry	Dry	934.06	906.24	926.93	902.60	922.37	901.27	921.97	Dry	Dry	Dry
12/25/08	Dry	904.30	917.42	897.53	923.57	902.66	Dry	Dry	934.10	906.24	926.95	902.62	922.37	901.35	921.97	Dry	Dry	Dry
12/25/08	Dry	904.30	917.24	897.64	923.62	902.77	Dry	Dry	934.10	906.24	926.95	902.71	922.39	901.36	921.97	Dry	Dry	Dry
12/26/08	Dry	904.30	917.33	897.55	923.60	902.74	Dry	Dry	934.07	906.24	926.94	902.76	922.38	901.29	921.96	Dry	Dry	Dry
12/26/08	Dry	904.30	917.59	897.40	923.60	902.64	Dry	Dry	934.03	906.23	926.92	902.70	922.36	901.20	921.96	Dry	Dry	Dry
12/26/08	Dry	904.29	917.47	897.37	923.58	902.58	Dry	Dry	934.04	906.24	926.92	902.61	922.35	901.20	921.95	Dry	Dry	Dry
12/26/08	Dry	904.29	917.76	897.23	923.62	902.48	Dry	Dry	934.01	906.24	926.92	902.56	922.34	901.13	921.94	Dry	Dry	Dry
12/27/08	Dry	904.29	918.09	897.11	923.60	902.36	Dry	Dry	934.01	906.24	926.91	902.46	922.33	901.11	921.93	Dry	Dry	Dry
12/27/08	Dry	904.29	918.20	897.01	923.59	902.26	Dry	Dry	934.00	906.24	926.91	902.38	922.33	901.08	921.92	Dry	Dry	Dry
12/27/08	Dry	904.28	917.57	897.02	923.57	902.23	Dry	Dry	934.03	906.24	926.92	902.30	922.32	901.14	921.91	Dry	Dry	Dry
12/27/08	Dry	904.28	917.99	897.02	923.61	902.23	Dry	Dry	934.02	906.24	926.92	902.32	922.34	901.14	921.90	Dry	Dry	Dry
12/28/08	Dry	904.28	918.14	897.00	923.58	902.21	Dry	Dry	934.02	906.24	926.92	902.33	922.34	901.15	921.89	Dry	Dry	Dry
12/28/08	Dry	904.27	918.23	896.98	923.59	902.19	Dry	Dry	934.01	906.24	926.92	902.35	922.34	901.14	921.88	Dry	Dry	Dry
12/28/08	Dry	904.27	917.41	897.06	923.57	902.23	Dry	Dry	934.04	906.24	926.93	902.34	922.34	901.21	921.87	Dry	Dry	Dry
12/28/08	Dry	904.27	917.83	897.09	923.62	902.26	Dry	Dry	934.04	906.24	926.93	902.42	922.35	901.21	921.87	Dry	Dry	Dry
12/29/08	Dry	904.27	917.97	897.13	923.59	902.27	Dry	Dry	934.04	906.24	926.93	902.45	922.35	901.22	921.86	Dry	Dry	Dry
12/29/08	Dry	904.26	918.06	897.12	923.58	902.27	Dry	Dry	934.03	906.23	926.93	902.49	922.35	901.21	921.85	Dry	Dry	Dry
12/29/08	Dry	904.26	Probe dry	897.09	923.57	902.34	Dry	Dry	934.06	906.24	926.93	902.50	922.35	901.28	921.84	Dry	Dry	Dry
12/29/08	Dry	904.26	Probe dry	897.24	923.61	902.38	Dry	Dry	934.06	906.24	926.93	902.57	922.37	901.27	921.84	Dry	Dry	Dry
12/30/08	Dry	904.26	Probe dry	897.24	923.59	902.38	Dry	Dry	934.05	906.24	926.93	902.60	922.36	901.25	921.83	Dry	Dry	Dry
12/30/08	Dry	904.26	Probe dry	897.20	923.59	902.35	Dry	Dry	934.03	906.23	926.92	902.59	922.35	901.21	921.82	Dry	Dry	Dry
12/30/08	Dry	904.26	Probe dry	897.23	923.59	902.39	Dry	Dry	934.06	906.24	926.93	902.56	922.35	901.26	921.81	Dry	Dry	Dry
12/30/08	Dry	904.26	Probe dry	897.25	923.63	902.39	Dry	Dry	934.04	906.24	926.92	902.61	922.36	901.23	921.81	Dry	Dry	Dry
12/31/08	Dry	904.26	Probe dry	897.25	923.60	902.37	Dry	Dry	934.04	906.24	926.92	902.58	922.35	901.21	921.80	Dry	Dry	Dry
12/31/08	Dry	904.25	Probe dry	897.21	923.60	902.34	Dry	Dry	934.02	906.23	926.92	902.57	922.35	901.19	921.79	Dry	Dry	Dry
12/31/08	Dry	904.25	Probe dry	897.33	923.56	902.40	Dry	Dry	934.06	906.24	926.93	902.53	922.34	901.27	921.79	Dry	Dry	Dry
12/31/08	Dry	904.25	Probe dry	897.34	923.59	902.44	Dry	Dry	934.05	906.24	926.93	902.61	922.36	901.25	921.78	Dry	Dry	Dry
1/1/09	Dry	904.25	Probe dry	897.31	923.58	902.44	Dry	Dry	934.04	906.24	926.93	902.61	922.35	901.23	921.78	Dry	Dry	Dry
1/1/09	Dry	904.25	Probe dry	897.27	923.58	902.41	Dry	Dry	934.02	906.23	926.92	902.60	922.35	901.20	921.77	Dry	Dry	Dry
1/1/09	Dry	904.25	Probe dry	897.34	923.54	902.44	Dry	Dry	934.04	906.24	926.93	902.55	922.34	901.25	921.76	Dry	Dry	Dry
1/1/09	Dry	904.25	Probe dry	897.37	923.57	902.47	Dry	Dry	934.04	906.24	926.92	902.62	922.36	901.25	921.76	Dry	Dry	Dry
1/2/09	Dry	904.25	Probe dry	897.38	923.55	902.51	Dry	Dry	934.04	906.24	926.93	902.62	922.35	901.25	921.76	Dry	Dry	Dry
1/2/09	Dry	904.24	Probe dry	897.38	923.57	902.51	Dry	Dry	934.04	906.23	926.92	902.64	922.35	901.25	921.75	Dry	Dry	Dry
1/2/09	Dry	904.24	Probe dry	897.50	923.56	902.57	Dry	Dry	934.07	906.24	926.93	902.64	922.35	901.32	921.75	Dry	Dry	Dry
1/2/09	Dry	904.25	Probe dry	897.55	923.61	902.62	Dry	Dry	934.06	906.24	926.93	902.71	922.37	901.30	921.75	Dry	Dry	Dry
1/3/09	Dry	904.25	Probe dry	897.54	923.59	902.61	Dry	Dry	934.06	906.24	926.92	902.73	922.36	901.30	921.75	Dry	Dry	Dry
1/3/09	Dry	904.24	Probe dry	897.50	923.57	902.60	Dry	Dry	934.04	906.23	926.92	902.74	922.36	901.26	921.74	Dry	Dry	Dry
1/3/09	Dry	904.24	Probe dry	897.52	923.54	902.60	Dry	Dry	934.05	906.24	926.92	902.68	922.35	901.28	921.74	Dry	Dry	Dry
1/3/09	Dry	904.24	Probe dry	897.48	923.58	902.58	Dry	Dry	934.03	906.24	926.92	902.68	922.35	901.25	921.74	Dry	Dry	Dry
1/4/09	Dry	904.24	Probe dry	897.45	923.56	902.56	Dry	Dry	934.03	906.24	926.92	902.66	922.34	901.23	921.73	Dry	Dry	Dry
1/4/09	Dry	904.24	Probe dry	897.36	923.56	902.50	Dry	Dry	934.00	906.23	926.91	902.63	922.34	901.16	921.73	Dry	Dry	Dry
1/4/09	Dry	904.24	Probe dry	897.35	923.55	902.47	Dry	Dry	934.01	906.24	926.92	902.56	922.33	901.17	921.72	Dry	Dry	Dry
1/4/09	Dry	904.24	Probe dry	897.26	923.60	902.41	Dry	Dry	934.00	906.24	926.90	902.55	922.33	901.13	921.72	Dry	Dry	Dry
1/5/09	Dry	904.24	Probe dry	897.21	923.58	902.36	Dry	Dry	934.00	906.24	926.91	902.49	922.32	901.12	921.71	Dry	Dry	Dry
1/5/09	Dry	904.23	Probe dry	897.14	923.58	902.31	Dry	Dry	933.99	906.23	926.91	902.46	922.32	901.11	921.70	Dry	Dry	Dry
1/5/09	Dry	904.23	Probe dry	897.25	923.57	902.36	Dry	Dry	934.03	906.24	926.92	902.42	922.32	901.20	921.69	Dry	Dry	Dry
1/5/09	Dry	904.23	Probe dry	897.28	923.61	902.40	Dry	Dry	934.02	906.24	926.92	902.50	922.34	901.19	921.69	Dry	Dry	Dry
1/6/09	Dry	904.23	Probe dry	897.26	923.58	902.40	Dry	Dry	934.02	906.24	926.91	902.52	922.33	901.19	921.69	Dry	Dry	Dry
1/6/09	Dry	904.23	Probe dry	897.17	923.56	902.33	Dry	Dry	933.98	906.23	926.91	902.51	922.33	901.12	921.68	Dry	Dry	Dry
1/6/09	Dry	904.23	Probe dry	897.18	923.54	902.32	Dry	Dry	934.01	906.24	926.91	902.44	922.31	901.16	921.67	Dry	Dry	Dry
1/6/09	Dry	904.23	Probe dry	897.12	923.57	902.29	Dry	Dry	933.99	906.24	926.90	902.45	922.32	901.13	921.67	Dry	Dry	Dry
1/7/09	Dry	904.22	Probe dry	897.10	923.51	902.26	Dry	Dry	933.99	906.24	926.91	902.42	922.32	901.12	Dry	Dry	Dry	Dry
1/7/09	Dry	904.22	Probe dry	897.05	923.52	902.22	Dry	Dry	933.98	906.23	926.90	902.41	922.32	901.11	Dry	Dry	Dry	Dry
1/7/09	Dry	904.22	Probe dry	897.15	923.52	902.28	Dry	Dry	934.02	906.23	926.92	902.38	922.31	901.18	Dry	Dry	Dry	Dry
1/7/09	Dry	904.22	Probe dry	897.17	923.59	902.32	Dry	Dry	934.02	906.24	926.91	902.46	922.33	901.19	Dry	Dry	Dry	Dry
1/8/09	Dry	904.22	Probe dry	897.18	923.56	902.33	Dry	Dry	934.01	906.24	926.91	902.48	922.33	901.18	Dry	Dry	Dry	Dry
1/8/09	Dry	904.21	Probe dry	897.16	923.57	902.32	Dry	Dry	934.00	906.23	926.91	902.50	922.33	901.17	Dry	Dry	Dry	Dry
1/8/09	Dry	904.21	Probe dry	897.30	923.56	902.41	Dry	Dry	934.04	906.24	926.92	902.50	922.33	901.25	Dry	Dry	Dry	Dry

TABLE 1. WATER LEVELS FOR 80-ACRE WSR PIEZOMETERS

MEASURE DATE	PIEZOMETRIC ELEVATION IN FEET ABOVE MEAN SEA LEVEL																	
	RPZ-1A	RPZ-1B	RPZ-2A	RPZ-2B	RPZ-3A	RPZ-3B	RPZ-4A	RPZ-4B	RPZ-5A	RPZ-5B	RPZ-6A	RPZ-6B	RPZ-7A	RPZ-7B	RPZ-8A	RPZ-8B	RPZ-9A	RPZ-9B
1/8/09	Dry	904.21	Probe dry	897.33	923.62	902.46	Dry	Dry	934.03	906.24	926.92	902.58	922.35	901.24	Dry	Dry	Dry	Dry
1/9/09	Dry	904.21	Probe dry	897.31	923.58	902.45	Dry	Dry	934.02	906.24	926.91	902.61	922.34	901.22	Dry	Dry	Dry	Dry
1/9/09	Dry	904.21	Probe dry	897.22	923.56	902.39	Dry	Dry	933.99	906.23	926.90	902.59	922.33	901.15	Dry	Dry	Dry	Dry
1/9/09	Dry	904.21	Probe dry	897.22	923.54	902.37	Dry	Dry	934.01	906.23	926.91	902.52	922.31	901.17	Dry	Dry	Dry	Dry
1/9/09	Dry	904.21	Probe dry	897.08	923.59	902.27	Dry	Dry	933.97	906.23	926.89	902.51	922.32	901.08	Dry	Dry	Dry	Dry
1/10/09	Dry	904.20	Probe dry	896.90	923.55	902.11	Dry	Dry	933.96	906.24	926.89	902.40	922.29	901.02	Dry	Dry	Dry	Dry
1/10/09	Dry	904.20	Probe dry	896.80	923.56	902.01	Dry	Dry	933.95	906.23	926.89	902.29	922.28	901.01	Dry	Dry	Dry	Dry
1/10/09	Dry	904.19	Probe dry	896.86	923.54	902.02	Dry	Dry	933.99	906.23	926.90	902.22	922.28	901.09	Dry	Dry	Dry	Dry
1/10/09	Dry	904.19	Probe dry	896.87	923.60	902.03	Dry	Dry	933.98	906.23	926.90	902.28	922.31	901.09	Dry	Dry	Dry	Dry
1/11/09	Dry	904.19	Probe dry	896.85	923.57	902.01	Dry	Dry	933.98	906.23	926.89	902.28	922.30	901.09	Dry	Dry	Dry	Dry
1/11/09	Dry	904.18	Probe dry	896.86	923.57	902.01	Dry	Dry	933.98	906.23	926.90	902.30	922.30	901.10	Dry	Dry	Dry	Dry
1/11/09	Dry	904.18	Probe dry	897.01	923.55	902.11	Dry	Dry	934.02	906.23	926.91	902.32	922.30	901.20	Dry	Dry	Dry	Dry
1/11/09	Dry	904.18	Probe dry	897.03	923.58	902.15	Dry	Dry	934.01	906.23	926.91	902.42	922.33	901.17	Dry	Dry	Dry	Dry
1/12/09	Dry	904.18	Probe dry	897.01	923.56	902.15	Dry	Dry	934.00	906.23	926.91	902.46	922.32	901.16	Dry	Dry	Dry	Dry
1/12/09	Dry	904.17	Probe dry	896.95	923.56	902.10	Dry	Dry	933.98	906.23	926.90	902.46	922.31	901.11	Dry	Dry	Dry	Dry
1/12/09	Dry	904.17	Probe dry	897.02	923.55	902.14	Dry	Dry	934.01	906.23	926.90	902.42	922.30	901.17	Dry	Dry	Dry	Dry
1/12/09	Dry	904.17	Probe dry	896.99	923.58	902.14	Dry	Dry	933.99	906.23	926.90	902.47	922.32	901.13	Dry	Dry	Dry	Dry
1/13/09	Dry	904.17	Probe dry	896.93	923.55	902.10	Dry	Dry	933.98	906.23	926.89	902.45	922.30	901.11	Dry	Dry	Dry	Dry
1/13/09	Dry	904.16	Probe dry	896.91	923.54	902.07	Dry	Dry	933.97	906.23	926.89	902.42	922.30	901.10	Dry	Dry	Dry	Dry
1/13/09	Dry	904.16	Probe dry	897.00	923.52	902.13	Dry	Dry	934.00	906.23	926.90	902.40	922.30	901.16	Dry	Dry	Dry	Dry
1/13/09	Dry	904.16	Probe dry	897.03	923.58	902.19	Dry	Dry	934.00	906.23	926.91	902.48	922.32	901.16	Dry	Dry	Dry	Dry
1/14/09	Dry	904.16	Probe dry	897.05	923.55	902.21	Dry	Dry	934.00	906.23	926.90	902.49	922.31	901.17	Dry	Dry	Dry	Dry
1/14/09	Dry	904.16	Probe dry	897.00	923.56	902.19	Dry	Dry	933.98	906.23	926.90	902.51	922.31	901.13	Dry	Dry	Dry	Dry
1/14/09	Dry	904.15	Probe dry	897.04	923.54	902.19	Dry	Dry	934.00	906.23	926.90	902.47	922.30	901.17	Dry	Dry	Dry	Dry
1/14/09	Dry	904.15	Probe dry	897.04	923.57	902.19	Dry	Dry	933.99	906.23	926.90	902.52	922.32	901.15	Dry	Dry	Dry	Dry
1/15/09	Dry	904.15	Probe dry	897.00	923.54	902.16	Dry	Dry	933.99	906.23	926.89	902.51	922.31	901.13	Dry	Dry	Dry	Dry
1/15/09	Dry	904.15	Probe dry	896.95	923.54	902.12	Dry	Dry	933.97	906.23	926.89	902.49	922.30	901.10	Dry	Dry	Dry	Dry
1/15/09	Dry	904.15	Probe dry	897.02	923.53	902.15	Dry	Dry	934.00	906.23	926.90	902.45	922.30	901.16	Dry	Dry	Dry	Dry
1/15/09	Dry	904.15	Probe dry	896.97	923.57	902.14	Dry	Dry	933.98	906.23	926.89	902.50	922.31	901.12	Dry	Dry	Dry	Dry
1/16/09	Dry	904.14	Probe dry	896.91	923.55	902.09	Dry	Dry	933.96	906.23	926.89	902.46	922.30	901.09	Dry	Dry	Dry	Dry
1/16/09	Dry	904.14	Probe dry	896.83	923.56	902.02	Dry	Dry	933.95	906.23	926.89	902.43	922.29	901.05	Dry	Dry	Dry	Dry
1/16/09	Dry	904.14	Probe dry	896.88	923.53	902.03	Dry	Dry	933.99	906.23	926.90	902.37	922.28	901.12	Dry	Dry	Dry	Dry
1/16/09	Dry	904.14	Probe dry	896.88	923.58	902.04	Dry	Dry	933.98	906.23	926.90	902.42	922.30	901.10	Dry	Dry	Dry	Dry
1/17/09	Dry	904.14	Probe dry	896.86	923.56	902.03	Dry	Dry	933.97	906.23	926.89	902.41	922.29	901.10	Dry	Dry	Dry	Dry
1/17/09	Dry	904.13	Probe dry	896.84	923.56	902.02	Dry	Dry	933.96	906.23	926.89	902.42	922.30	901.09	Dry	Dry	Dry	Dry
1/17/09	Dry	904.13	Probe dry	896.90	923.54	902.05	Dry	Dry	933.99	906.23	926.90	902.41	922.29	901.14	Dry	Dry	Dry	Dry
1/17/09	Dry	904.13	Probe dry	896.86	923.58	902.05	Dry	Dry	933.97	906.23	926.89	902.45	922.30	901.10	Dry	Dry	Dry	Dry
1/18/09	Dry	904.13	Probe dry	896.77	923.56	901.98	Dry	Dry	933.95	906.23	926.89	902.42	922.29	901.07	Dry	Dry	Dry	Dry
1/18/09	Dry	904.13	Probe dry	896.71	923.56	901.93	Dry	Dry	933.95	906.23	926.88	902.38	922.28	901.04	Dry	Dry	Dry	Dry
1/18/09	Dry	904.12	Probe dry	896.78	923.54	901.96	Dry	Dry	933.98	906.23	926.89	902.34	922.28	901.10	Dry	Dry	Dry	Dry
1/18/09	Dry	904.12	Probe dry	896.76	923.58	901.97	Dry	Dry	933.97	906.23	926.89	902.39	922.29	901.08	Dry	Dry	Dry	Dry
1/19/09	Dry	904.12	Probe dry	896.77	923.55	901.96	Dry	Dry	933.97	906.23	926.89	902.39	922.29	901.10	Dry	Dry	Dry	Dry
1/19/09	Dry	904.12	Probe dry	896.74	923.55	901.90	Dry	Dry	933.95	906.23	926.89	902.40	922.29	901.06	Dry	Dry	Dry	Dry
1/19/09	Dry	904.12	Probe dry	896.82	923.53	901.91	Dry	Dry	933.99	906.23	926.89	902.38	922.28	901.13	Dry	Dry	Dry	Dry
1/19/09	Dry	904.12	Probe dry	896.84	923.56	901.93	Dry	Dry	933.98	906.23	926.90	902.44	922.30	901.13	Dry	Dry	Dry	Dry
1/20/09	Dry	904.12	Probe dry	896.82	923.54	901.90	Dry	Dry	933.97	906.23	926.88	902.46	922.29	901.10	Dry	Dry	Dry	Dry
1/20/09	Dry	904.11	Probe dry	896.78	923.54	901.86	Dry	Dry	933.95	906.23	926.88	902.45	922.29	901.07	Dry	Dry	Dry	Dry
1/20/09	Dry	904.11	Probe dry	896.90	923.52	901.92	Dry	Dry	933.99	906.23	926.89	902.43	922.29	901.15	Dry	Dry	Dry	Dry
1/20/09	Dry	904.11	Probe dry	896.91	923.55	901.94	Dry	Dry	933.98	906.23	926.89	902.49	922.31	901.14	Dry	Dry	Dry	Dry
1/21/09	Dry	904.11	Probe dry	896.90	923.54	901.94	Dry	Dry	933.98	906.23	926.89	902.50	922.29	901.13	Dry	Dry	Dry	Dry
1/21/09	Dry	904.11	Probe dry	896.88	923.54	901.93	Dry	Dry	933.96	906.23	926.89	902.51	922.30	901.10	Dry	Dry	Dry	Dry
1/21/09	Dry	904.11	Probe dry	896.98	923.52	901.98	Dry	Dry	934.00	906.23	926.90	902.48	922.29	901.16	Dry	Dry	Dry	Dry
1/21/09	Dry	904.11	Probe dry	896.99	923.57	902.01	Dry	Dry	933.98	906.23	926.89	902.54	922.31	901.14	Dry	Dry	Dry	Dry
1/22/09	Dry	904.11	Probe dry	896.96	923.56	902.00	Dry	Dry	933.98	906.23	926.89	902.54	922.30	901.12	Dry	Dry	Dry	Dry
1/22/09	Dry	904.11	Probe dry	896.91	923.56	901.96	Dry	Dry	933.95	906.22	926.88	902.52	922.29	901.08	Dry	Dry	Dry	Dry
1/22/09	Dry	904.11	Probe dry	896.95	923.54	901.98	Dry	Dry	933.98	906.23	926.89	902.47	922.28	901.12	Dry	Dry	Dry	Dry
1/22/09	Dry	904.10	Probe dry	896.92	923.59	901.97	Dry	Dry	933.96	906.23	926.88	902.50	922.29	901.08	Dry	Dry	Dry	Dry
1/23/09	Dry	904.10	Probe dry	896.88	923.55	901.94	Dry	Dry	933.95	906.23	926.88	902.46	922.28	901.07	Dry	Dry	Dry	Dry
1/23/09	Dry	904.10	Probe dry	896.83	923.55	901.90	Dry	Dry	933.94	906.23	926.88	902.45	922.28	901.04	Dry	Dry	Dry	Dry
1/23/09	Dry	904.10	Probe dry	896.86	923.51	901.90	Dry	Dry	933.96	906.23	926.89	902.40	922.27	901.08	Dry	Dry	Dry	Dry
1/23/09	Dry	904.10	Probe dry	896.83	923.55	901.89	Dry	Dry	933.95	906.23	926.88	902.41	922.28	901.06	Dry	Dry	Dry	Dry
1/24/09	Dry	904.10	Probe dry	896.80	923.52	901.86	Dry	Dry	933.95	906.23	926.88	902.39	922.27	901.05	Dry	Dry	Dry	Dry
1/24/09	Dry	904.09	Probe dry	896.78	923.51	901.83	Dry	Dry	933.94	906.23	926.88	902.38	922.28	901.04	Dry	Dry	Dry	Dry
1/24/09	Dry	904.09	Probe dry	896.88	923.48	901.87	Dry	Dry	933.97	906.23	926.89	902.36	922.27	901.11	Dry	Dry	Dry	Dry
1/24/09	Dry	904.09	Probe dry	896.93	923.52	901.92	Dry	Dry	933.98	906.23	926.89	902.43	922.29	901.12	Dry	Dry	Dry	Dry
1/25/09	Dry	904.09	Probe dry	896.94	923.51	901.94	Dry	Dry	933.97	906.23	926.89	902.46	922.29	901.12	Dry	Dry	Dry	Dry
1/25/09	Dry	904.09	Probe dry	896.95	923.54	901.96	Dry	Dry	933.97	906.22	926.89	902.49	922.29	901.11	Dry	Dry	Dry	Dry
1/25/09	Dry	904.10	Probe dry	897.11	923.53	902.07	Dry	Dry	934.01	906.23	926.90	902.50	922.29	901.20	Dry	Dry	Dry	Dry
1/25/09	Dry	904.10	Probe dry	897.14	923.58	902.13	Dry	Dry	933.99	906.23	926.90	902.58	922.31	901.19	Dry	Dry	Dry	Dry
1/26/09	Dry	904.09	Probe dry	897.13	923.55	902.13	Dry	Dry	933.99	906.23	926.89	902.61	922.30	901.16	Dry	Dry	Dry	Dry
1/26/09	Dry	904.09	Probe dry	897.03	923.54	902.06	Dry	Dry	933.95	906.23	926.88	902.60	922.30	901.08	Dry	Dry	Dry	Dry
1/26/09	Dry	904.09	Probe dry	897.05	923.51	902.05	Dry	Dry	933.97	906.23	926.89	902.51	922.27	901.11	Dry	Dry	Dry	Dry
1/26/09	Dry	904.09	Probe dry	896.94	923.54	901.98	Dry	Dry	933.94	906.23	926.87	902.50	922.28	901.04	Dry	Dry	Dry	Dry
1/27/09	Dry	904.09	Probe dry	896.82	923.52	901.87	Dry	Dry	933.92	906.23	926.87	902.43	922.26	900.98	Dry	Dry	Dry	Dry
1/27/09	Dry	904.09	Probe dry	896.69	923.53	901.75	Dry	Dry	933.91	906.23	926.86	902.35	922.25	900.94	Dry	Dry	Dry	Dry
1/27/09	Dry	904.09	Probe dry	896.67	923.52	901.70	Dry	Dry	933.93	906.23	926.87	902.24	922.23	900.98	Dry	Dry	Dry	Dry
1/27/09	Dry	904.08	Probe dry	896.60	923.57	901.65	Dry	Dry	933.91	906.23	926.87	902.22	922.24	900.96	Dry	Dry	Dry	Dry
1/28/09	Dry	904.08	Probe dry	896.59	923.55	901.62	Dry	Dry	933.93	906.23	926.87	902.18	922.24	900.98	Dry	Dry	Dry	Dry
1/28/09	Dry	904.08	Probe dry	896.61	923.54	901.63	Dry	Dry	933.92	906.23	926.88	902.21	922.25	900.99	Dry	Dry	Dry	Dry
1/28/09	Dry	904.08	Probe dry	896.77	923.53	901.72	Dry	Dry	933.97	906.23	926.89	902.22	922.25	901.10	Dry	Dry	Dry	Dry
1/28/09	Dry	904.08	Probe dry	896.82	923.57	901.79	Dry	Dry	933.97	906.23	926.89	902.33	922.29	901.10	Dry	Dry	Dry	Dry
1/29/09	Dry	904.07	Probe dry	896.79	923.54	901.79	Dry	Dry	933.95	906.23	926.88	902.38	922.28	901.08	Dry	Dry	Dry	Dry
1/29/09	Dry	904.07	Probe dry	896.73	923.54	901.74	Dry	Dry	933.92	906.23	926.87	902.38	922.27	901.01	Dry	Dry	Dry	Dry
1/29/09	Dry	904.07	Probe dry	896.77	923.51	901.75	Dry	Dry	933.95	906.23	926.88	902.33	922.25	901.05	Dry	Dry	Dry	Dry
1/29/09	Dry	904.07	Probe dry	896.72	923.55	901.72	Dry	Dry	933.93	906.23	926.87	902.35	922.26	901.01	Dry	Dry	Dry	Dry

TABLE 1. WATER LEVELS FOR 80-ACRE WSR PIEZOMETERS

MEASURE DATE	PIEZOMETRIC ELEVATION IN FEET ABOVE MEAN SEA LEVEL																	
	RPZ-1A	RPZ-1B	RPZ-2A	RPZ-2B	RPZ-3A	RPZ-3B	RPZ-4A	RPZ-4B	RPZ-5A	RPZ-5B	RPZ-6A	RPZ-6B	RPZ-7A	RPZ-7B	RPZ-8A	RPZ-8B	RPZ-9A	RPZ-9B
1/30/09	Dry	904.07	Probe dry	896.72	923.50	901.71	Dry	Dry	933.92	906.23	926.87	902.33	922.25	901.01	Dry	Dry	Dry	Dry
1/30/09	Dry	904.06	Probe dry	896.68	923.51	901.67	Dry	Dry	933.91	906.23	926.87	902.31	922.25	900.99	Dry	Dry	Dry	Dry
1/30/09	Dry	904.06	Probe dry	896.80	923.50	901.74	Dry	Dry	933.96	906.23	926.88	902.29	922.25	901.08	Dry	Dry	Dry	Dry
1/30/09	Dry	904.06	Probe dry	896.83	923.55	901.79	Dry	Dry	933.95	906.23	926.88	902.38	922.27	901.08	Dry	Dry	Dry	Dry
1/31/09	Dry	904.06	Probe dry	896.86	923.53	901.80	Dry	Dry	933.95	906.23	926.88	902.41	922.27	901.08	Dry	Dry	Dry	Dry
1/31/09	Dry	904.06	Probe dry	896.85	923.54	901.81	Dry	Dry	933.94	906.23	926.87	902.42	922.27	901.05	Dry	Dry	Dry	Dry
1/31/09	Dry	904.06	Probe dry	896.97	923.52	901.89	Dry	Dry	933.97	906.23	926.89	902.42	922.26	901.12	Dry	Dry	Dry	Dry
1/31/09	Dry	904.06	Probe dry	896.97	923.56	901.92	Dry	Dry	933.96	906.23	926.88	902.48	922.28	901.10	Dry	Dry	Dry	Dry
2/1/09	Dry	904.06	Probe dry	896.96	923.54	901.92	Dry	Dry	933.95	906.23	926.87	902.48	922.27	901.08	Dry	Dry	Dry	Dry
2/1/09	Dry	904.06	Probe dry	896.87	923.53	901.87	Dry	Dry	933.92	906.23	926.87	902.46	922.26	901.01	Dry	Dry	Dry	Dry
2/1/09	Dry	904.05	Probe dry	896.91	923.50	901.88	Dry	Dry	933.94	906.23	926.87	902.40	922.25	901.06	Dry	Dry	Dry	Dry
2/1/09	Dry	904.05	Probe dry	896.87	923.55	901.86	Dry	Dry	933.92	906.23	926.87	902.42	922.26	901.00	Dry	Dry	Dry	Dry
2/2/09	Dry	904.05	Probe dry	896.76	923.52	901.78	Dry	Dry	933.91	906.23	926.86	902.36	922.24	900.97	Dry	Dry	Dry	Dry
2/2/09	Dry	904.05	Probe dry	896.70	923.54	901.72	Dry	Dry	933.90	906.23	926.86	902.31	922.23	900.95	Dry	Dry	Dry	Dry
2/2/09	Dry	904.05	Probe dry	896.76	923.51	901.74	Dry	Dry	933.93	906.23	926.87	902.25	922.23	901.02	Dry	Dry	Dry	Dry
2/2/09	Dry	904.04	Probe dry	896.78	923.57	901.77	Dry	Dry	933.93	906.23	926.87	902.30	922.25	901.01	Dry	Dry	Dry	Dry
2/3/09	Dry	904.04	Probe dry	896.78	923.53	901.76	Dry	Dry	933.93	906.23	926.87	902.31	922.25	901.02	Dry	Dry	Dry	Dry
2/3/09	Dry	904.04	Probe dry	896.78	923.51	901.76	Dry	Dry	933.92	906.23	926.87	902.32	922.25	901.00	Dry	Dry	Dry	Dry
2/3/09	Dry	904.04	Probe dry	896.89	923.51	901.83	Dry	Dry	934.15	906.23	926.88	902.32	922.24	901.08	Dry	Dry	Dry	Dry
2/3/09	Dry	904.04	Probe dry	896.93	923.55	901.89	Dry	Dry	934.14	906.23	926.88	902.40	922.27	901.08	Dry	Dry	Dry	Dry
2/4/09	Dry	904.04	Probe dry	896.92	923.53	901.89	Dry	Dry	934.13	906.23	926.87	902.43	922.26	901.06	Dry	Dry	Dry	Dry
2/4/09	Dry	904.04	Probe dry	896.86	923.53	901.85	Dry	Dry	934.10	906.23	926.87	902.42	922.25	901.00	Dry	Dry	Dry	Dry
2/4/09	Dry	904.04	Probe dry	896.89	923.52	901.86	Dry	Dry	934.13	906.23	926.87	902.36	922.24	901.04	Dry	Dry	Dry	Dry
2/4/09	Dry	904.03	Probe dry	896.88	923.55	901.86	Dry	Dry	934.11	906.23	926.87	902.40	922.25	901.01	Dry	Dry	Dry	Dry
2/5/09	Dry	904.03	Probe dry	896.86	923.51	901.85	Dry	Dry	934.11	906.23	926.86	902.37	922.24	901.01	Dry	Dry	Dry	Dry
2/5/09	Dry	904.03	Probe dry	896.89	923.52	901.87	Dry	Dry	934.11	906.23	926.87	902.37	922.25	901.01	Dry	Dry	Dry	Dry
2/5/09	Dry	904.03	Probe dry	897.02	923.49	901.95	Dry	Dry	934.15	906.23	926.87	902.37	922.25	901.10	Dry	Dry	Dry	Dry
2/5/09	Dry	904.03	Probe dry	897.04	923.52	902.01	Dry	Dry	934.14	906.23	926.88	902.46	922.28	901.08	Dry	Dry	Dry	Dry
2/6/09	Dry	904.03	Probe dry	896.97	923.51	901.97	Dry	Dry	934.11	906.23	926.86	902.47	922.26	901.03	Dry	Dry	Dry	Dry
2/6/09	Dry	904.03	Probe dry	896.94	923.52	901.94	Dry	Dry	934.10	906.23	926.86	902.43	922.25	901.01	Dry	Dry	Dry	Dry
2/6/09	Dry	904.03	Probe dry	897.02	923.53	901.99	Dry	Dry	934.13	906.23	926.87	902.39	922.24	901.07	Dry	Dry	Dry	Dry
2/6/09	Dry	904.03	Probe dry	897.05	923.57	902.04	Dry	Dry	934.13	906.23	926.88	902.46	922.27	901.07	Dry	Dry	Dry	Dry
2/7/09	Dry	904.03	Probe dry	897.06	923.54	902.04	Dry	Dry	934.13	906.23	926.87	902.47	922.26	901.06	Dry	Dry	Dry	Dry
2/7/09	Dry	904.03	Probe dry	897.08	923.51	902.06	Dry	Dry	934.12	906.23	926.87	902.48	922.26	901.06	Dry	Dry	Dry	Dry
2/7/09	Dry	904.03	Probe dry	897.14	923.46	902.10	Dry	Dry	934.15	906.23	926.87	902.47	922.25	901.10	Dry	Dry	Dry	Dry
2/7/09	Dry	904.03	Probe dry	897.12	923.49	902.11	Dry	Dry	934.13	906.23	926.87	902.51	922.27	901.06	Dry	Dry	Dry	Dry
2/8/09	Dry	904.03	Probe dry	897.08	923.48	902.09	Dry	Dry	934.12	906.23	926.87	902.48	922.25	901.04	Dry	Dry	Dry	Dry
2/8/09	Dry	904.03	Probe dry	897.01	923.50	902.03	Dry	Dry	934.10	906.23	926.86	902.47	922.25	900.99	Dry	Dry	Dry	Dry
2/8/09	Dry	904.03	Probe dry	897.00	923.50	902.00	Dry	Dry	934.11	906.23	926.86	902.41	922.23	901.00	Dry	Dry	Dry	Dry
2/8/09	Dry	904.03	Probe dry	896.98	923.55	901.99	Dry	Dry	934.10	906.23	926.86	902.39	922.24	900.99	Dry	Dry	Dry	Dry
2/9/09	Dry	904.02	Probe dry	896.96	923.54	901.96	Dry	Dry	934.10	906.23	926.86	902.38	922.23	901.00	Dry	Dry	Dry	Dry
2/9/09	Dry	904.02	Probe dry	896.97	923.53	901.96	Dry	Dry	934.11	906.23	926.86	902.37	922.24	901.01	Dry	Dry	Dry	Dry
2/9/09	Dry	904.02	Probe dry	897.15	923.51	902.07	Dry	Dry	934.15	906.23	926.88	902.40	922.25	901.11	Dry	Dry	Dry	Dry
2/9/09	Dry	904.03	Probe dry	897.16	923.51	902.12	Dry	Dry	934.15	906.23	926.87	902.51	922.28	901.11	Dry	Dry	Dry	Dry
2/10/09	Dry	904.03	Probe dry	897.10	923.49	902.08	Dry	Dry	934.12	906.23	926.86	902.52	922.26	901.04	Dry	Dry	Dry	Dry
2/10/09	Dry	904.02	Probe dry	896.94	923.50	901.95	Dry	Dry	934.08	906.23	926.85	902.46	922.23	900.94	Dry	Dry	Dry	Dry
2/10/09	Dry	904.02	Probe dry	896.85	923.51	901.85	Dry	Dry	934.08	906.23	926.85	902.35	922.20	900.92	Dry	Dry	Dry	Dry
2/10/09	Dry	904.02	Probe dry	896.76	923.55	901.77	Dry	Dry	934.08	906.23	926.85	902.28	922.20	900.91	Dry	Dry	Dry	Dry
2/11/09	Dry	904.02	Probe dry	896.71	923.53	901.71	Dry	Dry	934.08	906.23	926.85	902.22	922.20	900.91	Dry	Dry	Dry	Dry
2/11/09	Dry	904.01	Probe dry	896.69	923.51	901.69	Dry	Dry	934.07	906.23	926.85	902.19	922.20	900.92	Dry	Dry	Dry	Dry
2/11/09	Dry	904.01	Probe dry	896.80	923.48	901.74	Dry	Dry	934.11	906.23	926.86	902.19	922.21	901.00	Dry	Dry	Dry	Dry
2/11/09	Dry	904.01	Probe dry	896.88	923.51	901.82	Dry	Dry	934.12	906.23	926.87	902.27	922.24	901.03	Dry	Dry	Dry	Dry
2/12/09	Dry	904.01	Probe dry	896.90	923.49	901.86	Dry	Dry	934.12	906.23	926.86	902.33	922.24	901.03	Dry	Dry	Dry	Dry
2/12/09	Dry	904.01	Probe dry	896.91	923.51	901.88	Dry	Dry	934.11	906.23	926.86	902.37	922.25	901.02	Dry	Dry	Dry	Dry
2/12/09	Dry	904.01	Probe dry	896.92	923.49	901.88	Dry	Dry	934.11	906.23	926.86	902.37	922.23	901.02	Dry	Dry	Dry	Dry
2/12/09	Dry	904.01	Probe dry	896.82	923.55	901.83	Dry	Dry	934.09	906.23	926.84	902.36	922.22	900.95	Dry	Dry	Dry	Dry
2/13/09	Dry	904.01	Probe dry	896.80	923.55	901.79	Dry	Dry	934.08	906.23	926.85	902.31	922.21	900.95	Dry	Dry	Dry	Dry
2/13/09	Dry	904.00	Probe dry	896.81	923.52	901.79	Dry	Dry	934.08	906.23	926.85	902.29	922.21	900.95	Dry	Dry	Dry	Dry
2/13/09	Dry	904.00	Probe dry	896.90	923.49	901.85	Dry	Dry	934.11	906.23	926.86	902.28	922.21	901.02	Dry	Dry	Dry	Dry
2/13/09	Dry	904.00	Probe dry	896.96	923.54	901.91	Dry	Dry	934.11	906.23	926.86	902.36	922.24	901.03	Dry	Dry	Dry	Dry
2/14/09	Dry	904.00	Probe dry	896.94	923.49	901.92	Dry	Dry	934.10	906.23	926.86	902.39	922.24	901.01	Dry	Dry	Dry	Dry
2/14/09	Dry	904.00	Probe dry	896.86	923.50	901.87	Dry	Dry	934.08	906.23	926.85	902.39	922.23	900.95	Dry	Dry	Dry	Dry
2/14/09	Dry	904.00	Probe dry	896.87	923.47	901.86	Dry	Dry	934.08	906.23	926.85	902.32	922.20	900.97	Dry	Dry	Dry	Dry
2/14/09	Dry	904.00	Probe dry	896.83	923.51	901.83	Dry	Dry	934.08	906.23	926.85	902.32	922.21	900.94	Dry	Dry	Dry	Dry
2/15/09	Dry	904.00	Probe dry	896.81	923.48	901.82	Dry	Dry	934.08	906.23	926.85	902.30	922.20	900.95	Dry	Dry	Dry	Dry
2/15/09	Dry	903.99	Probe dry	896.79	923.50	901.80	Dry	Dry	934.07	906.23	926.85	902.29	922.21	900.94	Dry	Dry	Dry	Dry
2/15/09	Dry	903.99	Probe dry	896.90	923.47	901.88	Dry	Dry	934.11	906.23	926.86	902.28	922.21	901.02	Dry	Dry	Dry	Dry
2/15/09	Dry	903.99	Probe dry	896.95	923.52	901.94	Dry	Dry	934.11	906.23	926.86	902.36	922.23	901.03	Dry	Dry	Dry	Dry
2/16/09	Dry	903.99	Probe dry	897.01	923.49	901.99	Dry	Dry	934.12	906.23	926.86	902.41	922.24	901.04	Dry	Dry	Dry	Dry
2/16/09	Dry	903.99	Probe dry	896.97	923.50	901.98	Dry	Dry	934.10	906.23	926.85	902.44	922.24	901.00	Dry	Dry	Dry	Dry
2/16/09	Dry	903.99	Probe dry	896.99	923.48	901.99	Dry	Dry	934.11	906.23	926.85	902.40	922.21	901.02	Dry	Dry	Dry	Dry
2/16/09	Dry	903.99	Probe dry	897.00	923.53	902.02	Dry	Dry	934.10	906.23	926.86	902.44	922.24	901.01	Dry	Dry	Dry	Dry
2/17/09	Dry	903.99	Probe dry	896.94	923.51	901.97	Dry	Dry	934.08	906.23	926.84	902.40	922.22	900.97	Dry	Dry	Dry	Dry
2/17/09	Dry	903.99	Probe dry	896.83	923.52	901.90	Dry	Dry	934.06	906.23	926.84	902.36	922.20	900.91	Dry	Dry	Dry	Dry
2/17/09	Dry	903.99	Probe dry	896.85	923.50	901.89	Dry	Dry	934.08	906.23	926.84	902.30	922.19	900.95	Dry	Dry	Dry	Dry
2/17/09	Dry	903.99	Probe dry	896.81	923.54	901.87	Dry	Dry	934.07	906.23	926.85	902.30	922.20	900.92	Dry	Dry	Dry	Dry
2/18/09	Dry	903.98	Probe dry	896.74	923.50	901.80	Dry	Dry	934.06	906.23	926.84	902.27	922.19	900.91	Dry	Dry	Dry	Dry
2/18/09	Dry	903.98	Probe dry	896.67	923.49	901.73	Dry	Dry	934.05	906.23	926.84	902.23	922.18	900.88	Dry	Dry	Dry	Dry
2/18/09	Dry	903.98	Probe dry	896.71	923.47	901.72	Dry	Dry	934.07	906.23	926.84	902.19	922.17	900.93	Dry	Dry	Dry	Dry
2/18/09	Dry	903.98	Probe dry	896.70	923.51	901.72	Dry	Dry	934.07	906.23	926.85	902.22	922.19	900.91	Dry	Dry	Dry	Dry
2/19/09	Dry	903.98	Probe dry	896.66	923.48	901.68	Dry	Dry	934.06	906.23	926.84	902.20	922.18	900.91	Dry	Dry	Dry	Dry
2/19/09	Dry	903.97	Probe dry	896.62	923.49	901.65	Dry	Dry	934.05	906.23	926.84	902.20	922.18	900.89	Dry	Dry	Dry	Dry
2/19/09	Dry	903.97	Probe dry	896.70	923.49	901.69	Dry	Dry	934.07	906.23	926.84	902.18	922.17	900.96	Dry	Dry	Dry	Dry
2/19/09	Dry	903.97	Probe dry	896.75	923.52	901.73	Dry	Dry	934.08	906.23	926.85	902.25	922.20	900.96	Dry	Dry	Dry	Dry
2/20/09	Dry	903.97	Probe dry	896.79	923.49	901.77	Dry	Dry	934.09	906.23	926.85	902.28	922.20	900.98	Dry	Dry	Dry	Dry

TABLE 1. WATER LEVELS FOR 80-ACRE WSR PIEZOMETERS

MEASURE DATE	PIEZOMETRIC ELEVATION IN FEET ABOVE MEAN SEA LEVEL																	
	RPZ-1A	RPZ-1B	RPZ-2A	RPZ-2B	RPZ-3A	RPZ-3B	RPZ-4A	RPZ-4B	RPZ-5A	RPZ-5B	RPZ-6A	RPZ-6B	RPZ-7A	RPZ-7B	RPZ-8A	RPZ-8B	RPZ-9A	RPZ-9B
2/20/09	Dry	903.97	Probe dry	896.77	923.50	901.77	Dry	Dry	934.08	906.23	926.84	902.32	922.21	900.95	Dry	Dry	Dry	Dry
2/20/09	Dry	903.97	Probe dry	896.87	923.48	901.84	Dry	Dry	934.10	906.23	926.85	902.31	922.19	901.01	Dry	Dry	Dry	Dry
2/20/09	Dry	903.97	Probe dry	896.88	923.52	901.89	Dry	Dry	934.09	906.23	926.85	902.37	922.22	901.00	Dry	Dry	Dry	Dry
2/21/09	Dry	903.97	Probe dry	896.83	923.50	901.86	Dry	Dry	934.08	906.23	926.84	902.37	922.20	900.95	Dry	Dry	Dry	Dry
2/21/09	Dry	903.96	Probe dry	896.74	923.50	901.81	Dry	Dry	934.05	906.23	926.83	902.33	922.19	900.90	Dry	Dry	Dry	Dry
2/21/09	Dry	903.96	Probe dry	896.80	923.48	901.83	Dry	Dry	934.07	906.23	926.85	902.28	922.18	900.94	Dry	Dry	Dry	Dry
2/21/09	Dry	903.96	Probe dry	896.80	923.53	901.85	Dry	Dry	934.07	906.23	926.85	902.31	922.20	900.93	Dry	Dry	Dry	Dry
2/22/09	Dry	903.96	Probe dry	896.74	923.50	901.82	Dry	Dry	934.05	906.23	926.83	902.29	922.18	900.91	Dry	Dry	Dry	Dry
2/22/09	Dry	903.96	Probe dry	896.69	923.51	901.76	Dry	Dry	934.05	906.23	926.83	902.27	922.18	900.89	Dry	Dry	Dry	Dry
2/22/09	Dry	903.96	Probe dry	896.76	923.48	901.78	Dry	Dry	934.07	906.23	926.84	902.24	922.17	900.94	Dry	Dry	Dry	Dry
2/22/09	Dry	903.96	Probe dry	896.77	923.52	901.79	Dry	Dry	934.07	906.23	926.84	902.29	922.19	900.93	Dry	Dry	Dry	Dry
2/23/09	Dry	903.96	Probe dry	896.74	923.50	901.76	Dry	Dry	934.06	906.23	926.83	902.27	922.18	900.92	Dry	Dry	Dry	Dry
2/23/09	Dry	903.95	Probe dry	896.75	923.50	901.76	Dry	Dry	934.06	906.23	926.83	902.27	922.18	900.92	Dry	Dry	Dry	Dry
2/23/09	Dry	903.95	Probe dry	896.79	923.46	901.79	Dry	Dry	934.06	906.23	926.84	902.26	922.17	900.96	Dry	Dry	Dry	Dry
2/23/09	Dry	903.95	Probe dry	896.80	923.51	901.82	Dry	Dry	934.07	906.23	926.84	902.31	922.20	900.94	Dry	Dry	Dry	Dry
2/24/09	Dry	903.95	Probe dry	896.80	923.48	901.83	Dry	Dry	934.06	906.23	926.84	902.31	922.18	900.94	Dry	Dry	Dry	Dry
2/24/09	Dry	903.95	Probe dry	896.77	923.49	901.81	Dry	Dry	934.05	906.23	926.84	902.32	922.19	900.91	Dry	Dry	Dry	Dry
2/24/09	Dry	903.95	Probe dry	896.85	923.47	901.84	Dry	Dry	934.07	906.23	926.84	902.28	922.17	900.97	Dry	Dry	Dry	Dry
2/24/09	Dry	903.95	Probe dry	896.87	923.50	901.89	Dry	Dry	934.07	906.23	926.84	902.34	922.20	900.96	Dry	Dry	Dry	Dry
2/25/09	Dry	903.95	Probe dry	896.87	923.47	901.91	Dry	Dry	934.07	906.23	926.83	902.35	922.19	900.96	Dry	Dry	Dry	Dry
2/25/09	Dry	903.94	Probe dry	896.83	923.48	901.90	Dry	Dry	934.06	906.23	926.84	902.36	922.20	900.92	Dry	Dry	Dry	Dry
2/25/09	Dry	903.94	Probe dry	896.90	923.46	901.93	Dry	Dry	934.07	906.23	926.84	902.32	922.18	900.97	Dry	Dry	Dry	Dry
2/25/09	Dry	903.94	Probe dry	896.92	923.50	901.98	Dry	Dry	934.07	906.23	926.84	902.37	922.20	900.96	Dry	Dry	Dry	Dry
2/26/09	Dry	903.94	Probe dry	896.89	923.48	901.97	Dry	Dry	934.07	906.23	926.83	902.37	922.19	900.95	Dry	Dry	Dry	Dry
2/26/09	Dry	903.94	Probe dry	896.83	923.49	901.92	Dry	Dry	934.05	906.23	926.83	902.36	922.19	900.90	Dry	Dry	Dry	Dry
2/26/09	Dry	903.94	Probe dry	896.87	923.47	901.92	Dry	Dry	934.06	906.23	926.84	902.30	922.17	900.94	Dry	Dry	Dry	Dry
2/26/09	Dry	903.94	Probe dry	896.88	923.52	901.94	Dry	Dry	934.06	906.23	926.84	902.34	922.19	900.93	Dry	Dry	Dry	Dry
2/27/09	Dry	903.94	Probe dry	896.87	923.48	901.94	Dry	Dry	934.06	906.23	926.84	902.33	922.18	900.93	Dry	Dry	Dry	Dry
2/27/09	Dry	903.94	Probe dry	896.81	923.49	901.90	Dry	Dry	934.04	906.23	926.83	902.33	922.18	900.89	Dry	Dry	Dry	Dry
2/27/09	Dry	903.94	Probe dry	896.85	923.47	901.90	Dry	Dry	934.05	906.23	926.83	902.28	922.16	900.93	Dry	Dry	Dry	Dry
2/27/09	Dry	903.94	Probe dry	896.81	923.51	901.89	Dry	Dry	934.05	906.23	926.83	902.30	922.18	900.90	Dry	Dry	Dry	Dry
2/28/09	Dry	903.94	Probe dry	896.75	923.47	901.84	Dry	Dry	934.04	906.23	926.83	902.27	922.16	900.88	Dry	Dry	Dry	Dry
2/28/09	Dry	903.93	Probe dry	896.67	923.49	901.78	Dry	Dry	934.03	906.23	926.82	902.24	922.15	900.85	Dry	Dry	Dry	Dry
2/28/09	Dry	903.93	Probe dry	896.74	923.46	901.80	Dry	Dry	934.05	906.23	926.83	902.20	922.14	900.91	Dry	Dry	Dry	Dry
2/28/09	Dry	903.93	Probe dry	896.75	923.50	901.83	Dry	Dry	934.05	906.23	926.83	902.24	922.17	900.90	Dry	Dry	Dry	Dry
3/1/09	Dry	903.93	Probe dry	896.72	923.48	901.81	Dry	Dry	934.04	906.23	926.83	902.24	922.16	900.89	Dry	Dry	Dry	Dry
3/1/09	Dry	903.93	Probe dry	896.67	923.49	901.77	Dry	Dry	934.03	906.23	926.82	902.24	922.16	900.86	Dry	Dry	Dry	Dry
3/1/09	Dry	903.92	Probe dry	896.77	923.47	901.82	Dry	Dry	934.05	906.23	926.83	902.21	922.15	900.94	Dry	Dry	Dry	Dry
3/1/09	Dry	903.93	Probe dry	896.80	923.50	901.87	Dry	Dry	934.06	906.23	926.84	902.28	922.18	900.93	Dry	Dry	Dry	Dry
3/2/09	Dry	903.92	Probe dry	896.77	923.48	901.85	Dry	Dry	934.05	906.23	926.83	902.29	922.17	900.91	Dry	Dry	Dry	Dry
3/2/09	Dry	903.92	Probe dry	896.72	923.48	901.82	Dry	Dry	934.03	906.23	926.82	902.28	922.16	900.87	Dry	Dry	Dry	Dry
3/2/09	Dry	903.92	Probe dry	896.81	923.45	901.87	Dry	Dry	934.05	906.23	926.83	902.26	922.15	900.93	Dry	Dry	Dry	Dry
3/2/09	Dry	903.92	Probe dry	896.82	923.49	901.90	Dry	Dry	934.05	906.23	926.84	902.31	922.18	900.92	Dry	Dry	Dry	Dry
3/3/09	Dry	903.92	Probe dry	896.81	923.48	901.89	Dry	Dry	934.05	906.23	926.83	902.31	922.17	900.91	Dry	Dry	Dry	Dry
3/3/09	Dry	903.92	Probe dry	896.77	923.49	901.88	Dry	Dry	934.04	906.23	926.83	902.31	922.17	900.88	Dry	Dry	Dry	Dry
3/3/09	Dry	903.92	Probe dry	896.82	923.47	901.90	Dry	Dry	934.05	906.23	926.83	902.28	922.15	900.92	Dry	Dry	Dry	Dry
3/3/09	Dry	903.92	Probe dry	896.86	923.51	901.94	Dry	Dry	934.05	906.23	926.83	902.32	922.17	900.93	Dry	Dry	Dry	Dry
3/4/09	Dry	903.92	Probe dry	896.86	923.48	901.95	Dry	Dry	934.05	906.23	926.83	902.33	922.17	900.93	Dry	Dry	Dry	Dry
3/4/09	Dry	903.91	Probe dry	896.81	923.48	901.92	Dry	Dry	934.04	906.23	926.82	902.33	922.17	900.88	Dry	Dry	Dry	Dry
3/4/09	Dry	903.91	Probe dry	896.85	923.43	901.94	Dry	Dry	934.05	906.23	926.83	902.29	922.15	900.92	Dry	Dry	Dry	Dry
3/4/09	Dry	903.91	Probe dry	896.84	923.49	901.94	Dry	Dry	934.05	906.23	926.83	902.33	922.17	900.90	Dry	Dry	Dry	Dry
3/5/09	Dry	903.91	Probe dry	896.81	923.47	901.93	Dry	Dry	934.04	906.23	926.82	902.31	922.16	900.89	Dry	Dry	Dry	Dry
3/5/09	Dry	903.91	Probe dry	896.73	923.49	901.87	Dry	Dry	934.02	906.23	926.82	902.28	922.15	900.85	Dry	Dry	Dry	Dry
3/5/09	Dry	903.91	Probe dry	896.77	923.46	901.87	Dry	Dry	934.04	906.23	926.82	902.23	922.13	900.90	Dry	Dry	Dry	Dry
3/5/09	Dry	903.91	Probe dry	896.80	923.50	901.89	Dry	Dry	934.05	906.23	926.83	902.27	922.16	900.90	Dry	Dry	Dry	Dry
3/6/09	Dry	903.91	Probe dry	896.81	923.48	901.89	Dry	Dry	934.04	906.23	926.82	902.28	922.16	900.90	Dry	Dry	Dry	Dry
3/6/09	Dry	903.91	Probe dry	896.79	923.48	901.87	Dry	Dry	934.04	906.23	926.83	902.29	922.16	900.88	Dry	Dry	Dry	Dry
3/6/09	Dry	903.91	Probe dry	896.87	923.46	901.92	Dry	Dry	934.06	906.23	926.83	902.27	922.15	900.94	Dry	Dry	Dry	Dry
3/6/09	Dry	903.91	Probe dry	896.90	923.50	901.96	Dry	Dry	934.06	906.23	926.83	902.32	922.18	900.94	Dry	Dry	Dry	Dry
3/7/09	Dry	903.91	Probe dry	896.86	923.46	901.94	Dry	Dry	934.04	906.23	926.82	902.34	922.16	900.90	Dry	Dry	Dry	Dry
3/7/09	Dry	903.90	Probe dry	896.72	923.46	901.85	Dry	Dry	934.02	906.23	926.81	902.31	922.15	900.83	Dry	Dry	Dry	Dry
3/7/09	Dry	903.90	Probe dry	896.74	923.45	901.83	Dry	Dry	934.03	906.23	926.82	902.22	922.11	900.87	Dry	Dry	Dry	Dry
3/7/09	Dry	903.90	Probe dry	896.75	923.50	901.83	Dry	Dry	934.03	906.23	926.82	902.24	922.14	900.86	Dry	Dry	Dry	Dry
3/8/09	Dry	903.90	Probe dry	896.74	923.47	901.82	Dry	Dry	934.03	906.23	926.82	902.22	922.13	900.87	Dry	Dry	Dry	Dry
3/8/09	Dry	903.90	Probe dry	896.72	923.48	901.81	Dry	Dry	934.02	906.23	926.82	902.24	922.14	900.85	Dry	Dry	Dry	Dry
3/8/09	Dry	903.90	Probe dry	896.82	923.46	901.86	Dry	Dry	934.04	906.23	926.83	902.23	922.13	900.92	Dry	Dry	Dry	Dry
3/8/09	Dry	903.90	Probe dry	896.84	923.50	901.89	Dry	Dry	934.05	906.23	926.83	902.30	922.16	900.91	Dry	Dry	Dry	Dry
3/9/09	Dry	903.90	Probe dry	896.82	923.46	901.89	Dry	Dry	934.04	906.23	926.82	902.30	922.15	900.90	Dry	Dry	Dry	Dry
3/9/09	Dry	903.90	Probe dry	896.80	923.48	901.88	Dry	Dry	934.03	906.23	926.82	902.32	922.15	900.87	Dry	Dry	Dry	Dry
3/9/09	Dry	903.90	Probe dry	896.87	923.46	901.92	Dry	Dry	934.05	906.23	926.82	902.29	922.14	900.92	Dry	Dry	Dry	Dry
3/9/09	Dry	903.90	Probe dry	896.84	923.49	901.92	Dry	Dry	934.03	906.23	926.82	902.33	922.16	900.88	Dry	Dry	Dry	Dry
3/10/09	Dry	903.89	Probe dry	896.75	923.45	901.85	Dry	Dry	934.01	906.23	926.81	902.29	922.13	900.84	Dry	Dry	Dry	Dry
3/10/09	Dry	903.89	Probe dry	896.66	923.46	901.77	Dry	Dry	934.00	906.23	926.81	902.24	922.12	900.81	Dry	Dry	Dry	Dry
3/10/09	Dry	903.89	Probe dry	896.75	923.45	901.81	Dry	Dry	934.03	906.23	926.82	902.19	922.11	900.88	Dry	Dry	Dry	Dry
3/10/09	Dry	903.89	Probe dry	896.75	923.50	901.83	Dry	Dry	934.03	906.23	926.82	902.24	922.14	900.87	Dry	Dry	Dry	Dry
3/11/09	Dry	903.89	Probe dry	896.75	923.46	901.83	Dry	Dry	934.03	906.23	926.82	902.25	922.13	900.87	Dry	Dry	Dry	Dry
3/11/09	Dry	903.89	Probe dry	896.70	923.48	901.80	Dry	Dry	934.01	906.23	926.81	902.25	922.13	900.83	Dry	Dry	Dry	Dry
3/11/09	Dry	903.89	Probe dry	896.80	923.46	901.86	Dry	Dry	934.03	906.23	926.82	902.22	922.12	900.90	Dry	Dry	Dry	Dry
3/11/09	Dry	903.89	Probe dry	896.80	923.49	901.89	Dry	Dry	934.03	906.23	926.82	902.29	922.15	900.88	Dry	Dry	Dry	Dry
3/12/09	Dry	903.89	Probe dry	896.77	923.46	901.87	Dry	Dry	934.03	906.23	926.82	902.28	922.14	900.87	Dry	Dry	Dry	Dry
3/12/09	Dry	903.88	Probe dry	896.75	923.45	901.87	Dry	Dry	934.02	906.23	926.81	902.28	922.14	900.85	Dry	Dry	Dry	Dry
3/12/09	Dry	903.88	Probe dry	896.86	923.43	901.93	Dry	Dry	934.03	906.23	926.82	902.27	922.13	900.91	Dry	Dry	Dry	Dry
3/12/09	Dry	903.88	Probe dry	896.82	923.47	901.94	Dry	Dry	934.03	906.23	926.82	902.31	922.15	900.87	Dry	Dry	Dry	Dry
3/13/09	Dry	903.88	Probe dry	896.79	923.43	901.92	Dry	Dry	934.02	906.23	926.82	902.29	922.13	900.86	Dry	Dry	Dry	Dry
3/13/09	Dry	903.88	Probe dry	896.72	923.45	901.87	Dry	Dry	934.00	906.23	926.81	902.27	922.12	900.82	Dry	Dry	Dry	Dry

TABLE 1. WATER LEVELS FOR 80-ACRE WSR PIEZOMETERS

MEASURE DATE	PIEZOMETRIC ELEVATION IN FEET ABOVE MEAN SEA LEVEL																	
	RPZ-1A	RPZ-1B	RPZ-2A	RPZ-2B	RPZ-3A	RPZ-3B	RPZ-4A	RPZ-4B	RPZ-5A	RPZ-5B	RPZ-6A	RPZ-6B	RPZ-7A	RPZ-7B	RPZ-8A	RPZ-8B	RPZ-9A	RPZ-9B
3/13/09	Dry	903.88	Probe dry	896.79	923.43	901.90	Dry	Dry	934.02	906.23	926.81	902.22	922.11	900.88	Dry	Dry	Dry	Dry
3/13/09	Dry	903.88	Probe dry	896.81	923.48	901.94	Dry	Dry	934.03	906.23	926.82	902.28	922.14	900.87	Dry	Dry	Dry	Dry
3/14/09	Dry	903.88	Probe dry	896.80	923.46	901.94	Dry	Dry	934.03	906.23	926.82	902.28	922.13	900.87	Dry	Dry	Dry	Dry
3/14/09	Dry	903.88	Probe dry	896.78	923.47	901.94	Dry	Dry	934.02	906.23	926.81	902.29	922.14	900.85	Dry	Dry	Dry	Dry
3/14/09	Dry	903.88	Probe dry	896.87	923.44	901.99	Dry	Dry	934.03	906.23	926.82	902.27	922.12	900.90	Dry	Dry	Dry	Dry
3/14/09	Dry	903.88	Probe dry	896.84	923.49	901.99	Dry	Dry	934.02	906.23	926.81	902.32	922.15	900.87	Dry	Dry	Dry	Dry
3/15/09	Dry	903.88	Probe dry	896.78	923.46	901.95	Dry	Dry	934.01	906.23	926.81	902.29	922.12	900.84	Dry	Dry	Dry	Dry
3/15/09	Dry	903.87	Probe dry	896.67	923.47	901.85	Dry	Dry	933.99	906.23	926.81	902.25	922.11	900.79	Dry	Dry	Dry	Dry
3/15/09	Dry	903.87	Probe dry	896.69	923.45	901.81	Dry	Dry	934.00	906.23	926.81	902.19	922.09	900.82	Dry	Dry	Dry	Dry
3/15/09	Dry	903.87	Probe dry	896.64	923.49	901.76	Dry	Dry	934.00	906.23	926.81	902.20	922.10	900.79	Dry	Dry	Dry	Dry
3/16/09	Dry	903.87	Probe dry	896.54	923.46	901.66	Dry	Dry	933.99	906.23	926.80	902.15	922.08	900.77	Dry	Dry	Dry	Dry
3/16/09	Dry	903.87	Probe dry	896.45	923.47	901.58	Dry	Dry	933.98	906.23	926.80	902.11	922.07	900.75	Dry	Dry	Dry	Dry
3/16/09	Dry	903.86	Probe dry	896.53	923.44	901.61	Dry	Dry	934.00	906.23	926.81	902.07	922.06	900.82	Dry	Dry	Dry	Dry
3/16/09	Dry	903.86	Probe dry	896.56	922.49	901.65	Dry	Dry	934.01	906.23	926.81	902.13	922.10	900.82	Dry	Dry	Dry	Dry
3/17/09	Dry	903.86	Probe dry	896.55	923.10	901.64	Dry	Dry	934.00	906.23	926.81	902.14	922.09	900.82	Dry	Dry	Dry	Dry
3/17/09	Dry	903.86	Probe dry	896.50	923.46	901.62	Dry	Dry	933.99	906.23	926.80	902.15	922.09	900.79	Dry	Dry	Dry	Dry
3/17/09	Dry	903.86	Probe dry	896.62	923.44	901.68	Dry	Dry	934.01	906.23	926.81	902.14	922.08	900.86	Dry	Dry	Dry	Dry
3/17/09	Dry	903.86	Probe dry	896.65	922.49	901.74	Dry	Dry	934.02	906.23	926.81	902.21	922.12	900.85	Dry	Dry	Dry	Dry
3/18/09	Dry	903.86	Probe dry	896.65		901.74	Dry	Dry	934.02	906.23	926.81	902.23	922.11	900.85	Dry	Dry	Dry	Dry
3/18/09	Dry	903.85	Probe dry	896.59		901.71	Dry	Dry	934.00	906.23	926.80	902.24	922.11	900.80	Dry	Dry	Dry	Dry
3/18/09	Dry	903.85	Probe dry	896.69		901.77	Dry	Dry	934.01	906.23	926.81	902.21	922.09	900.87	Dry	Dry	Dry	Dry
3/18/09	Dry	903.85	Probe dry	896.74		901.82	Dry	Dry	934.02	906.23	926.81	902.27	922.13	900.87	Dry	Dry	Dry	Dry
3/19/09	Dry	903.85	Probe dry	896.73		901.82	Dry	Dry	934.02	906.23	926.81	902.29	922.12	900.86	Dry	Dry	Dry	Dry
3/19/09	Dry	903.85	Probe dry	896.66		901.78	Dry	Dry	934.00	906.23	926.80	902.29	922.12	900.81	Dry	Dry	Dry	Dry
3/19/09	Dry	903.85	Probe dry	896.77		899.99	Dry	Dry	932.26	906.27	926.81	902.25	922.10	900.87	Dry	Dry	Dry	Dry
3/19/09	Dry	903.85	Probe dry	896.77		901.27	Dry	Dry	933.58	906.27	926.81	900.84	921.32	900.88	Dry	Dry	Dry	Dry
3/20/09	Dry	903.85	Probe dry	896.79		901.55	Dry	Dry	934.02	906.27	926.80	901.36	921.66	900.88	Dry	Dry	Dry	Dry
3/20/09	Dry	903.84	Probe dry	896.75		901.63	Dry	Dry	934.00	906.27	926.80	901.86	921.86	900.84	Dry	Dry	Dry	Dry
3/20/09	Dry		916.51	896.82		900.98	Dry	Dry	934.02	906.27	926.79				Dry	Dry	Dry	Dry
							Dry	Dry	934.00	906.28	926.81				Dry	Dry	Dry	Dry
							Dry	Dry	934.00	906.28	926.80				Dry	Dry	Dry	Dry
							Dry	Dry	933.97	906.28	926.80				Dry	Dry	Dry	Dry
							Dry	Dry	934.01	906.28	926.80				Dry	Dry	Dry	Dry
							Dry	Dry	933.98	906.28	926.80				Dry	Dry	Dry	Dry
							Dry	Dry	933.98	906.28	926.80				Dry	Dry	Dry	Dry
							Dry	Dry	933.97	906.28	926.80				Dry	Dry	Dry	Dry
							Dry	Dry	934.03	906.28	926.80				Dry	Dry	Dry	Dry
							Dry	Dry	934.00	906.29	926.80				Dry	Dry	Dry	Dry
							Dry	Dry	933.97	906.29	926.79				Dry	Dry	Dry	Dry
							Dry	Dry	933.96	906.29	926.79				Dry	Dry	Dry	Dry
								Dry	933.99	906.29	926.80				Dry	Dry	Dry	Dry
								Dry	933.98	906.29	926.80				Dry	Dry	Dry	Dry
								Dry	933.97	906.29	926.79				Dry	Dry	Dry	Dry
								Dry	933.96	906.29	926.79				Dry	Dry	Dry	Dry
								Dry			926.80					Dry	Dry	

Table 2 - Water Storage Reservoir Water Quality Results

Date	Time	pH S.U.	Total Alk mg/L	Ca mg/L	Mg mg/L	SiO4 mg/L	PO4 mg/L	Conductivity umhos/cm	TSS mg/L	NH4 mg/L	NO3 mg/L	SO4 mg/L	Cl mg/L	K mg/L	F mg/L	DO mg/L	Na mg/L	TDS mg/L	Temp deg C	Turb NTU
1/5/04	9:42	8.6	33	81	21	3	< 0.1	1400	5	0.6	8.8	253	300	19	0.4	9.5	265	934	16	1
1/6/04	13:19	8.8																		
1/7/04	15:12	8.8																		
1/10/04	9:50	9.1																		
1/13/04	12:25	9	38	86	25	2.7	< 0.1	1470	2	0.8	11.7	264	330	19.6						
1/20/04	8:30	9.3	32	84	22	2	< 0.1	1520	6		11.6	249	304	21			285			
1/27/04	8:10	9.5	34	86	25	3	< 0.1	1440	3		12.3	247	300	22	0.6					
2/3/04	13:37	9.5	38	84	24	2.6	< 0.1	1500	5	0.4	12.7	248	300	21.3	0.7	10.2	285	810	17	0.7
2/10/04	16:51	9.4	47	82	27	2.3	< 0.1	1450	6	0.7	12.9	249	294	19.6						
2/13/04	13:45			92	29	3														
2/14/04	6:38			95	29	3						254	287	20						
2/16/04	14:06			96	28	2			4			250	309	21						
2/17/04	16:00	9.3	59	101	30	3		1237	4	0.6	13	254	295	20.5						
2/19/04	8:00			103	33	3														
2/24/04	8:31	9.3	69	103	35	3	0.4	1520	2	0.8	13.3	254	298	21	0.6					
3/1/04	10:10	9.3	83	96	38	2	0.4	1560	4		12.8	264	298	20	0.8		286			
3/2/04	8:18																			
3/9/04	12:54	9.2	91	91	37	2.3	0.4	1570	2	2.5	12.3	258	298	20.8	0.8	10.8	315	1050	24	1.4
3/16/04	8:00	9.2	80	90	41	2	0.4	1590	10		11.7	273	316	21						
3/23/04	10:56	9.3	69	82	41	2	0.3	1630	4	0.6	10.7	273	315	21						
3/30/04	8:00	9.4	54	86	38	2	0.2	1618	3	0.3	10.5	286	319	21	0.7		302			
4/6/04	8:00	9.3	49	78	34	2	0.2	1630	9	0.3	10.9	278	301	20	0.7	13	297	1050	23	2.1
4/13/04	8:00	9.2	40	76	39	2	0.2	1650	2		11.3	301	310	20	0.7		295	1026		
4/20/04	8:25	9.1	53	78	39	2	0.3	1666	3		11.7	279	313	21	0.7		312			
4/26/04	9:00	9.4	54	73	34	2	< 0.1	1600	5		8	283	293		0.7					
4/30/04	8:00			67	41	3						293	308	18						
5/4/04	12:11	9.4	35	66	35	2.3	0.2	1840	3	0.4	7.3	285	313	18	0.8	16.2	268	912	25	1.1
5/11/04	12:28	8.7	58	81	36	2.4	0.4	1150	2	1.3	7.8	279	297	19.7						
5/17/04	6:43	9.2	34	61	31	2	< 0.1	1690	3		9.1	238	328	20	0.8					
5/24/04	8:24	9.5	33	54	26	2	< 0.1	1850	4		9.2	228	300	20	0.7		311			
6/1/04	11:06	9.7	36	61	32	1.9	< 0.1	1738	3	0.2	8.6	267	406	20	0.7		337	1134	26	1.6
6/4/04	10:15	9.6																	30	
6/8/04	8:00	9.5	29	74	33	2	< 0.1	1860	2		8	263	396	18	0.7		315			
6/16/04	8:04	9.1	27	65	27	2	< 0.1	2160	5		9.3	257	415		0.7					
6/22/04	14:07	9.4	30	67.2	28	3	< 0.1	1910	3	0.5	9	277	403	16	0.7		318			
6/29/04	13:57	9.7	25	77	21	2	0.6	1970	3	0.1	8.9	227	470	18	0.7					
7/6/04	6:27	9.6	24	66	24	3	< 0.1	2050	5	0.1	7.6	243	480	19	0.6	12.2	391	1200	28	3.3
7/13/04	8:00	9.4	27	63	27	4	< 0.1	2010	4	0.1	7.6	236	458		0.7					
7/19/04	13:14	9.4	23	50	25	4	< 0.1	2140	9		7.8	242	475							
7/27/04	12:55	8.8	22	76	26	4.2	< 0.1	2010	2	0.1	6.9	249	466		0.7					
7/30/04	10:22																			
7/30/04	11:35																			
8/3/04	8:00	9.2	20	85	29	4	< 0.1	1900	14	< 0.1	7	257	479	21	0.7	10.2	344	1196	30	2.5
8/10/04	8:12	9.6	21	85	27	5	< 0.1	1888	15		6.7	253	479	22	0.7		347			
8/16/04	5:40	9.3	22	92	26	4	< 0.1	1877	12		7.3	248	464	22	0.7					

Table 2 - Water Storage Reservoir Water Quality Results

Date	Time	pH S.U.	Total Alk mg/L	Ca mg/L	Mg mg/L	SiO4 mg/L	PO4 mg/L	Conductivity umhos/cm	TSS mg/L	NH4 mg/L	NO3 mg/L	SO4 mg/L	Cl mg/L	K mg/L	F mg/L	DO mg/L	Na mg/L	TDS mg/L	Temp deg C	Turb NTU
8/24/04	12:45	9.4	22	88	26	3.8	< 0.1	1792	9	0.1	7.3	257	406	22	0.7					
8/31/04	8:00	8.5	19	100	25	3	< 0.1	1716	40	< 0.1	7.7	265	391	21	0.7		308			
8/31/04	13:31	9.4							1											
9/7/04	8:00	9.5	18	91	23	3	< 0.1	1707	3	< 0.1	7.7	262	391	21	0.7	9.1	307	1114	36	0.7
9/14/04	12:33	9.2	20	95	18	3.7	< 0.1	1703	3	< 0.1	6.8	258	388	21	0.7					
9/21/04	12:18	9.1	20	96	22	3.4	< 0.1	1675	6	< 0.1	6.6	289	408	22.7	0.7		325			
9/28/04	8:00	9.1	20	93	21	3	< 0.1	1642	11		7.2	276	367	21	0.6		297		28	
10/5/04	8:04	9.4	23	90	25	3	< 0.1	1615	2	< 0.1	7.2	274	362	22	0.6	11.6	294	1032	27	1.5
10/12/04	8:00	9.5	26	86	26	3	< 0.1	1652	2		7.4	256	353	21			283			
10/19/04	9:54	9.2	29	91	26	3.3	1	1721	28		7.2	261	369	21.1						
10/20/04	8:30								4											
10/26/04	8:00	9.3	30	93	36	5	< 0.1	1664	2		8.7	276	379	22	0.7		296			
11/2/04	8:00	9.2	26	84	24	3	< 0.1	1594	4		10	274	338		0.6					
11/8/04	12:00	9.1	30	83	24	3	< 0.1	1529	8	< 0.1	10.7	260	320	22	0.6	9.8	278	1012	21	1.3
11/16/04	13:54	9.2	25	89	23	3.4	< 0.1	1417	7		9.2	245	301	21						
11/23/04	8:00	9.1	26	83	24	3	< 0.1	1435	4		9.8	255	309	21	0.6		257			
11/30/04	8:25	9.2	29	77	25	3.1	< 0.1	1466	6		10.9	244	296	21	0.6		251			
12/5/04	9:30	9.3	31	78	26	3.2	< 0.1	1480	7	< 0.1	11.1	251	303	22	0.6		264	1046	16	2.1
12/14/04	12:45	9.2	36	72	25	3.2	< 0.1	1463	4	0.1	11.2	250	308	23	0.7	12.1				
12/20/04	9:35	9.4	36	72	26	3.7	< 0.3	1444	5		10.3	231	294	22	0.7		255			
12/27/04	13:29	9.2	42	73	31	4.5		1469	3	0.1	9.7	228	289	22	0.7		255			
1/3/05	8:30	9.1	38	68	25	3.7	< 0.3	1413	6	0.1	9.5	231	290	21	0.6	11.2	249	1146	18	2.2
1/11/05	13:14	9	36	70	24	4	< 0.3	1387	4		9.7	234	295	20						
1/18/05	8:00	8.9	35	73	21	4.3	< 0.3	1526	2		10	223	303	20	0.6		243			
1/25/05	8:31	8.8	36	72	22	5.1	0.3	1503	3		10.3	207	295	20	0.7		239			
2/1/05	8:40	8.6	34	73	22	6	Note	1503	3	0.6	Note	204	297	21	Note	9.9	242	780	19	0.9
2/8/05	16:14	8.4	34	75	22	6.5	Note	1544	1	0.5	Note	216	291	21	Note					
2/15/05	10:10	8.7	33	79	22	6.9	0.4	1489	3		10.1	211	274		0.7		243	864		
2/22/05	9:00	8.6	29	83	18	7.1	0.4	1479	1		11	211	277		0.8		236			
3/1/05	8:50	8.8	27	87	17	6.4	0.3	1487	3	0.4	11	213	290		0.7	8.6	228	846	20	1.2
3/8/05	15:49	8.8	27	83	15	7	0.3	1526	3	0.2	10.3	208	285							
3/10/05	13:11			83	15	6.4						205	286	20						
3/15/05	8:30	8.9	24	87	14	6.1	0.1	1458	7	0.1	9.8	195	273		0.8		209			
3/22/05	7:50	8.7	26	93	16	6.2	0.3	1458	2		9.3	207	285	19	0.8		212			
3/29/05	8:45	8.8	26	95	16.9	5.8	0.2	1427	4		8.8	197	268	19	0.8		203			
4/5/05	14:06	9.2	29	97	18	6	0.2	1424	4	< 0.1	8.8	194	277	19	0.7	10.2	207	798	21	2.2
4/12/05	13:44	9.1	30	93	18	4.1	0.2	1466	3	0.4	7.4	181	270							
4/19/05	13:53	9.2	34	98	17	3.6	0.4	1507	1		7.6	183	288							
4/26/05	8:16	9.2	40	101	16	5.9	0.4	1583	4	0.4	6.5	193	318	18	0.8	9.6			22	
4/27/05	11:43						0.3			1						8.8			22	
4/28/05	8:30						0.6			0.5						8			22	
4/29/05	16:21	9	40	101	27	6.6	0.2	1747	5	1	5.4	215	354	19.7	0.9	9.2	282	936	22	
5/3/05	13:29	8.9	37	97	21	6	0.2	1699	2	1	5.7	206	354	19	0.9	9.5	246	918	24	1.7
5/4/05	14:00									1						8.8			25	
5/5/05	16:40						0.1			1	5.8					13.8			24	

Table 2 - Water Storage Reservoir Water Quality Results

Date	Time	pH S.U.	Total Alk mg/L	Ca mg/L	Mg mg/L	SiO4 mg/L	PO4 mg/L	Conductivity umhos/cm	TSS mg/L	NH4 mg/L	NO3 mg/L	SO4 mg/L	Cl mg/L	K mg/L	F mg/L	DO mg/L	Na mg/L	TDS mg/L	Temp deg C	Turb NTU
5/6/05	15:00									0.7						13.3			24	
5/10/05	8:00	9.5	31	100	19	6.5	< 0.1	1725	9	0.1	6.2	216	380	20	0.8	12.2	270		24	
5/12/05	10:00									< 0.1						14.8			24	
5/13/05	14:50									< 0.1						14.8			26	
5/17/05	9:00	9	30	99	18	6.7	0.1	1784	2	< 0.1	7.4	220	402	19	0.9	7.8				
5/19/05	13:00									< 0.1						13			30	
5/24/05	8:31	9.4	23	98	13	5.4	0.1	1740	2		8	210	382	20	0.8		276			
5/31/05	8:00	8.7	21	100	13.6	5.3	< 0.2	1732	14	< 0.1	8.5	216	389	20.3	0.8		279			
6/7/05	7:04	9.6	22	100	16	4.7	< 0.1	1712	3	< 0.1	8.3	218	383	21	0.8	9.4	265	950	26	1.2
6/14/05	8:20	9.4	22	93	14	4.5	0.1	1671	2		8.4	213	377	19	0.8		264			
6/21/05	8:00	9.5	19	97	12	4.6	< 0.1	1669	5	< 0.1	8.2	217	381	18.8	0.8		262			
6/28/05	14:40	9.2	19	93	11	4	0.3	1671	5	< 0.1	8.5	214	361	19.5	0.7		254			
7/5/05	7:00	9.3	20	93	14	3.8	0.1	1672	4	< 0.1	8.6	204	346	19	0.7	9.8	259	1048	29	0.8
7/12/05	8:31	9.2	22	83	17	4	< 0.2	1706	4		7.4	198	364	20	0.7		264			
7/13/05	16:54	9.3	33	92	15	4.4	0.3	1697	6	< 0.1	5.6	200	360	19	0.7	10.2	254			
7/26/05	8:00	8.8	21	90	15	3.4	0.5	1660	3	< 0.1	5.9	204	356	21	0.8					
7/27/05	10:47	9.3																		
8/2/05	8:11	9.4	19	94	16	3.7	< 0.2	1643	8		5.9	202	368	19	0.8					
8/5/05	8:48								4											
8/9/05	9:00	9	18	91	13	3.7	< 0.2	1653	4		5.4	195	365	18	0.7		237	796		1.9
8/11/05	10:30															8.4			31	
8/16/05	8:00	9.1	20	90	19	4.1	< 0.2	1642	2	< 0.1	6	205	364	18	0.7					
8/23/05	8:15	9.3	23	84	18	4.1	< 0.2	1651	7		6.4	195	347	19	0.7					
8/30/05	8:31	9.4	23	89	16	4.6	< 0.2	1687	3		6.6	210	398	19	0.7		264			
9/6/05	8:13	9.2	25	88	15	4.1	< 0.2	1753	2	< 0.1	7.1	204	418	19	0.7		271	970	31	1.3
9/9/05	13:13															11.1				
9/12/05	12:30	9.2	24	94	15	4.3	< 0.2	1773	3		6.9	208	425	19	0.8					
9/20/05	8:00	8.8	22	97	13	4.8	< 0.2	1781	2	< 0.1	6.5	211	415	20	0.8					
9/20/05	14:13	9.1																		
9/27/05	7:21	9.1	24	98	12	4.4	< 0.2	1791	6		6.5	216	393	21	0.8					
10/4/05	8:53	9.2	25	95	15	4.8	< 0.2	1813	5	< 0.1	6.2	221	398	22	0.7	8.7	290	1016	29	1.1
10/11/05	7:00	9.3	28	101	18	5.5	< 0.2	1879	6		6.7	233	409	23	0.8		310		26	
10/18/05	12:02	9.2	31	99	18	5.8	0.2	1900	3		6.3	229	408	21	0.9		293			
10/25/05	12:28	9.4	38	93	21	6.2	< 0.2	1922	3	< 0.1	4.6	232	406	20						
11/1/05	7:08	9.1	35	99	19	5.9	< 0.2	1780	2	< 0.1	6.2	243	363	20	0.8	8.9	274	1020	26	1.2
11/8/05	8:45	9.1	31	91	17	5.2	< 0.2	1711	3		6.8	254	348	21	0.7		273			
11/22/05	8:30	9.2	37	104	24	6	< 0.2	1790	8	< 0.1	7.1	266	352	19.8	0.8					
11/29/05	8:00	9.2	38	97	23	4.8	< 0.2	1675	5		8.4	258	320	21	0.8		260			
12/6/05	8:30	9.2	39	98	25	4.9	< 0.2	1703	3	< 0.1	8.1	265	317	22	0.8	12	278	990	20	2.5
12/13/05	9:00	9.3	39	98	27	4.6	< 1.0	1712	13	0.3	11.1	261	324	22						
12/16/05	13:25																	1028		
12/20/05	7:10	9.2	43	92	26	4.7		1728	4	< 0.1		254	320	21			270			
12/27/05	9:00	9	40	88	24	4.6	0.1	1687	2		9.6	252	309	22	0.8		267			
1/4/06	6:04	9	40	90	24	5.1	0.1	1684	8	0.2	9.3	256	315	22	0.7		260	888	17	0.7
1/10/06	8:00	8.4	37	91	23	5.2	< 0.1	1654	2		9.2	251	307	22	0.6	7.8				

Table 2 - Water Storage Reservoir Water Quality Results

Date	Time	pH S.U.	Total Alk mg/L	Ca mg/L	Mg mg/L	SiO4 mg/L	PO4 mg/L	Conductivity umhos/cm	TSS mg/L	NH4 mg/L	NO3 mg/L	SO4 mg/L	Cl mg/L	K mg/L	F mg/L	DO mg/L	Na mg/L	TDS mg/L	Temp deg C	Turb NTU
1/10/06	13:25	8.8																		
1/17/06	8:52	8.7	35	92	24	4.8	< 0.1	1664	2		8.3	248	305	22	0.7		259			
1/24/06	8:00	9	38	95	27	5.2		1681	6		7.8	262	326	24	0.7		269			
1/31/06	6:45	9.3	37	90	26	4	< 0.1	1677	10		7.6	244	305	23	0.8		266			
2/7/06	7:03	9.3	39	90	26	4.4	< 0.1	1674	19	0.2	6.3	247	314	23	0.9	16	264	916	17	2.6
2/14/06	6:55	9.3	35	92	24	5.3	< 0.1	1566	13		6.8	246	277	22	0.8		234			
2/21/06	8:30	8.7	34	91	24	4.9	< 0.1	1532			8.2	249	275	21	0.8		219			
2/28/06	6:54	8.8	38	94	25	4.3	0.1	1495	2	1	8.9	245	274	22	0.8		228	878		
3/1/06	8:15						0.2			0.4										
3/7/06	7:00	9.2	40	95	25	4.4	0.2	1511	4	0.1	9.2	253	283	22	0.8	12.8	228	944	20	1.9
3/14/06	9:13	9.1	40	91	25	4.2	0.2	1509	4		8.5	256	284	21	0.8		218			
3/21/06	9:00	9	40	88	22	3.7	0.2	1638	5	1.5	8.5	238	302	22	0.8					
3/28/06	8:40	9	42	86	23	3.8	< 0.1	1748	10	0.8	8.4	234	350	22	0.8		266			
4/4/06	9:10	8.8	42	92	23	4.3	< 0.1	1850	6	0.2	9.2	233	377	24	0.8	9.4	307	1134	21	0.5
4/11/06	8:22	8.8	42	93	23	4.3	0.1	1891	3		10.3	243	403	24	0.9		294			
4/18/06	9:15	8.3	47	94	23	4.7	0.2	1955	6		10.1	236	405	24	1		315		23	
4/25/06	6:50	8.6	45	96	26	4.9	0.3	2006	4		9.4	254	437	23	1.1		318			
5/2/06	8:30	8.5	44	94	24	4.8	0.3	1992	8	2.5	9.2	234	418	24	1	10	321		23	1.2
5/3/06	13:41															10.6		1120		
5/4/06	15:30								3											
5/8/06	9:33																		25	
5/9/06	9:30	8.6	41	90	27	5.1	0.3	1994	5		10.5	233	425	23	0.9	8.2			25.5	
5/16/06	9:00	8.6	37	91	23	4.9	0.3	1991	1	1	11.9	226	417	23	0.7					
5/23/06	8:40	9	32	91	20	4.2	0.1	1994			11.2	233	416	24			308			
5/24/06	9:10								6											
5/30/06	8:00	9.4	33	91	17	4.4	0.1	1955	4		9.9	238	439	23			313			
6/5/06	14:12	9.4	30	90	17	4.1	< 0.1	1979	3	0.1	8.6	240	439	24	0.8	9.6	315	1042	28	2.5
6/13/06	10:32	9	29	89	15	4.3	0.1	1921	5		7.9	233	415	23	0.8		315			
6/20/06	6:57	9.2	40	94	16	4.7	< 0.1	1940	2		7.8	236	454	28	0.8		315			
6/27/06	6:56	9.3	22	92	13	4.5	< 0.1	1968	5		7.3	221	430	26	0.8					
7/3/06	15:26	9.2	20	93	13	4.1	< 0.1	1985	3	< 0.1	5.9	229	437	25	0.8	9.3	278	1068	31	1.4
7/10/06	10:01	9.3	21	90	14	4	< 0.1	1904			6.4	213	412	25	0.8		280			
7/18/06	8:00	9.3	23	99	17	4.4	< 0.1	1873	4		5.6	216	411	22	0.8		279			
7/25/06	7:01	9.1	21	100	21	4.5	< 0.1	1817	4	0.1	5.1	222	414	23	0.8		279			
8/1/06	6:19	9	21	92	21	4.8	< 0.1	1770	6	< 0.1	5	211	384	22	0.8	11.6	270	1002	30	1.8
8/8/06	9:00	9.5	21	96	21	5	0.4	1766	3		4.9	209	373	22	0.8		266			
8/15/06	6:56	9.5	24	95	25	5.4	< 0.1	1730	6	0.1	5.2	226	390	22	0.8		265			
8/22/06	7:00	9.1	22	93	19	5.4	< 0.1	1717	2		5.2	227	371	21	0.8		254			
8/29/06	9:00	9.4	23				0.5	1703	5		5	210	352		0.8					
8/31/06	10:00					4	0.1									8.7			31	
9/5/06	9:30	9.2	22			7	0.1	1672	8	0.1	5.4	202	346		0.7	8.7		954	31	2.7
9/12/06	13:51	9.3	23			5		1669			5	207	354		0.7					

Table 2 - Water Storage Reservoir Water Quality Results

Date	Time	pH S.U.	Total Alk mg/L	Ca mg/L	Mg mg/L	SiO4 mg/L	PO4 mg/L	Conductivity umhos/cm	TSS mg/L	NH4 mg/L	NO3 mg/L	SO4 mg/L	Cl mg/L	K mg/L	F mg/L	DO mg/L	Na mg/L	TDS mg/L	Temp deg C	Turb NTU
9/19/06	7:02	9.2	23			6	0.1	1678	4		4.7	227	358		0.8					
9/26/06	7:20	9.6	28			4	0.6	1711	6		4.4	212	363		0.8					
10/3/06	15:25	8.7	27			5	0.1	1848	5		7.2	219	381		0.8	10		1058	26	
10/10/06	8:00	9.5	33	113	20	5.3	< 0.1	1764	3		3.7	240	368	23	0.8					2
10/17/06	8:05	9.4	35	100	17	5.5	< 0.1	1809	2	0.1	4.2	238	379	22	0.8					2.3
10/20/06	15:21																			3.5
10/21/06	10:30																			2.4
10/22/06	6:50																			3.2
10/23/06	11:51																			4.2
10/24/06	8:30	9.6	37	102	16	5.5	< 0.1	1893	4		2.8	268	389	23	0.8					2.7
10/25/06	8:30																			3.3
10/26/06	12:56																			2.8
10/27/06	15:01																			6.5
10/28/06	13:31																			2.6
10/29/06	10:12																			3.2
10/30/06	10:12																			2.1
3/25/08	6:40	8.1	35	85	18	3.9	0.4	1461	1	0.4	8.2	229	258		0.8	8.9			21	
4/1/08	6:30	10.3	29	86	17	3.9	< 0.2	1481	11	< 0.1	7.4	229	273		0.8	18.3	236	858	22	4.6
4/8/08	10:00	10.1	26	84	16	3.7	OOS	1545	8	0.5	6.5	226	290		0.8					
4/9/08	10:00								7											
4/14/08	7:07	9.5	28	84	18	3.7	OOS	1569	< 1.0			222	303		0.8					
4/22/08	9:00	9.1	26	89	19	4	0.1	1557	11		6.2	221	306							
4/25/08	8:00						0.1													
4/29/08	6:36	9.1	28	89	18	4	0.1	1576	5	1	6.3	232	318		0.9				22	
5/28/08	9:00	9.4	29	86	20	4	0.3	1565	4	0.5	7.6	229	313		0.8	10.9	258		25	
6/3/08	6:40	9.4	24	84	19	4.4	0.2	1580	2	0.1	7.3	225	315		0.8	10.4	259	750	26	1.9
6/7/08	6:00	9.5							4											
6/10/08	6:30	9.5	24	80	18	4.4	0.1	1581	4		7.5	217	328		0.9		245			
6/17/08	6:30	9.8	23	82	18	4.4	< 0.1	1569	2		7.5	227	319		0.9		246			
6/24/08	9:00	9.8	22	84	17	3.6	< 0.2	1596	< 1.0		7.2	213	301		0.9					
7/2/08	9:09	9.6	24	85	19	3.1	< 0.1	1597	1	< 0.1	6.5	212	319		0.9	10.7	269	836	29.5	1.2
7/8/08	6:39	9.7	25	85	21	3.3	< 0.1	1594	3		5.9	214	336		0.8	11.7	265			
7/11/08	13:52	9.8							3							10.8				
7/15/08	6:30	9.5	26	91	21	3.5	< 0.1	1608	2		5.4	225	333		0.8					
7/21/08	8:15	9.6	26	91	20	3.6	< 0.2	1678	5		5.1	212	358							
7/29/08	10:20	8.8	25	89	21	3.7	0.1	1690	< 1.0		5.4	217	351			8.9				
8/5/08	6:48	9.7	25	92	20	3.5	< 0.2	1729	2	< 0.1	4.9	223	364		0.8	12.1	298	962	30	2.2
8/12/08	9:00	9.6	26	88	19	4	< 0.2	1757	2	< 0.1	4.4	221	373			9.7			32	
8/19/08	11:05	9.3	26	89	20	4.4	< 0.2	1732	1	< 0.1	4.5	209	363		0.8	10.1			31	
8/26/08	9:10	9.1	26	85	19	5	< 0.2	1727	10	< 0.1		215	370			8.9			31	
9/2/08	7:00	9.3	25	84	12	8	< 0.2	1737	8	< 0.1						9.5		1080		1.3
9/9/08	7:46	9.1	25	89		7	0.1	1741	8	< 0.1	5.3	212	369		0.8	9.4				
9/16/08	9:30	9.3	24	95	Note	2	< 0.1	1775	2	< 0.1	6	213	375							
9/23/08	10:00	9.2	26	89	18	4.3	< 0.1	1789	9	< 0.1	5.6	219	381			9.4			29	

Table 2 - Water Storage Reservoir Water Quality Results

Date	Time	pH S.U.	Total Alk mg/L	Ca mg/L	Mg mg/L	SiO4 mg/L	PO4 mg/L	Conductivity umhos/cm	TSS mg/L	NH4 mg/L	NO3 mg/L	SO4 mg/L	Cl mg/L	K mg/L	F mg/L	DO mg/L	Na mg/L	TDS mg/L	Temp deg C	Turb NTU
9/30/08	9:00	9.2	28	98	19	5.6	< 0.1	1812	5		5.4	223	384		0.9					
10/7/2008	6:35	9.1	30	93	20	5.6	< 0.1	1747	9	< 0.1	5.6	213	368	22	0.9	9	291	1032	26	2.1
10/14/2008	9:00	9.2	33	91	22	6	< 0.1	1706	7	< 0.1	5.9	219	354	23	0.9		302			
10/21/2008	9:14	9.5	36	90	21	5.5	0.1	1753	4	< 0.1	5.7	203	343	22.9	0.9	10.6			23	
10/23/2008	7:00	9.6	35	92	22	6.1	< 0.1	1732	3	< 0.1	5.6	203	357	23	0.9	11.2	302		21	
10/27/2008	7:20	9.7	38	97	22	6.4	< 0.1	1975	7	< 0.1	5.5	225	359	23.2	0.9	11	311		21	
10/30/2008	9:40	9.4	38	93	23	6.7	< 0.1	1664	12	< 0.1	5.7	215	334	23	0.9	10.3	295		23	
11/4/2008	9:00	9.4	32	89	20	6.2	< 0.1	1632	8	< 0.1	6.6	207	322	23	0.8	10.8	289	918	22	3.1
11/6/2008	7:00	9.1	31	85	20	5.6	< 0.1	1605	3	< 0.1	6.4	206	316	23	0.8	9.9	273		22	1.5
11/10/2008	8:00	9.1	32	87	22	5.7	< 0.1	1582	2	< 0.1	7.1	207	313	23	0.8	9.4	286		20	
11/13/2008	9:56	9.1	31	85	22	4.8	< 0.1	1598	3	< 0.1	6.8	224	308	22	0.8	10.3		898		
11/18/2008	9:30	9.2	32	86	26	4.1	< 0.1	1594	8	0.1	7.2	225	306	23	0.7	11.2			22	
11/20/2008	9:00	9.1	34	89	26	4	< 0.1	1597	3		7.1	221	309		0.7	10.8	281		19	
11/25/2008	8:30	9.1	35	88	26	3.6	0.1	1609	3	< 0.1	7.1	235	312	23	0.6	10.4	291		21	
12/2/2008	8:30	9.3	35	87	26	3.6	0.1	1608	6	< 0.1	6.4	237		24	0.6	12.1	276	872	20	1.9
12/5/2008	8:30			83	24	3.1														
12/9/2008	8:30	9.4	36	83	24	3.2	< 0.1	1640	3		6.8	231	320	22	0.6	12.6			19	
12/16/2008	9:30	8.6	36	87	27	3.3	< 0.2	1679	6	< 0.1	7.5	231	329	24	0.6	11.1	274		16	
12/23/2008	8:00	9	35	83	25	2.7	0.1	1682	2		7.5	228	338	24	0.6					
12/29/2008	9:50	9.1	40	81	26	2.7	0.2	1700	3	< 0.1	7.2	230	340	23	0.5	10.9			16	
1/5/2009	8:06	9.2	42	80	26	3	0.2	1682	4	< 0.1	7.1	238	336	23	0.5	11.8	259	924	16	3.2
1/13/2009	9:45	9.4	41	89	28	3.5	0.1	1725	4	< 0.1	7.5	234	339	25	0.4	13.8	251		16	
1/20/2009	6:30	9.4	43	92	30	4.1	OOS	1737	10		7.5	220	349	26	0.6	13.5				
1/23/2009	8:00	9.2	42	87	28	3.9	0.2	1726	8		7.2	241	345	25	0.6	12			19	
1/27/2009	8:00	9.3	38	88	26	4.1	< 0.3	1734	8		7.3	233	351	26	0.6	11.9			17	
2/3/2009	8:00	9.4	38	86	25	4.1	< 0.3	1734	6	< 0.1	7.6	230	356	27	0.5	11.7	302	964	18	OOS
2/10/2009	10:55	9.2	37	86	26	4	< 0.3	1744	7	0.1	7.3	228	355	25	0.6	11			18	
2/17/2009	8:44	9	40	85	28	4	< 0.3	1742	7		6.7	224	360	27	0.5	11.2	312		18	
2/24/2009	6:30	9.2	40	86	26	3	0.2	1787	5		6.7	239	368	26	0.5	12.3			19	
2/27/2009	8:39	9.2							3							12			20	
3/2/2009	15:30	9.2	38	90	23	3.3	< 0.3	1738	9	< 0.1	6.7	218	364	27	0.6	11	308	952	21	2.8
3/10/2009	9:30	9	34	90	24	3.9	< 0.3	1774	< 1.0	0.1	6.3	215	393	26.3	0.6	9.5			19	
3/12/2009	16:43															9.3			20	
3/17/2009	9:00	8.8	38	97	27	3.5	< 0.3	1799	8		6.3	197	362	27.6	0.6	10.9			21	
3/20/2009	9:45	8.9	41	92	26	3.3		1763	7					27		12.2			22	
3/23/2009	16:57	9.1		88					4							10.8			21	
3/24/2009	12:30	8.8	40	96	26	4	0.2	1777	4	< 0.1	5.7	218	374	28	0.6	10.5	332		21	
3/25/2009	9:00	8.8	43	95	25	3		1775	5			220		27		10.3			20	
3/26/2009	7:07	8.7	42	90	21	3		1761						26		9.8			20	
3/27/2009	8:12	8.6	43	92	24	3.2		1787	6					26		9.7			20	
3/31/2009	8:00	8.7	42	92	27	4	0.3	1782	2	< 0.1	5.6	225	376	26	0.6	9.4			23	

TABLE 3. SUMMARY OF WATER QUALITY RESULTS FOR SAMPLES COLLECTED AT THE 80-ACRE WSR PIEZOMETERS DURING 2006 -2009

Piezometer	Sample Date	Field Electrical Conductivity umhos/cm	Field pH S.U.	Alkalinity, Total (As CaCO3) mg/L	Boron mg/L	Calcium mg/L	Chloride mg/L	Sodium mg/L	Fluoride mg/L	Magnesium mg/L	Nitrate-Nitrite (As N) mg/L	Potassium mg/L	Sulfate mg/L	Iodine-131 pCi/L	Tritium pCi/L
RPZ-1B	1/12/2006	13,900	6.69	NA	NA	NA	NA	NA	NA	NA	NA	NA	NA	<7.72	<398
RPZ-1B	3/21/2007	9,240	7.25	NA	NA	NA	NA	NA	NA	NA	NA	NA	NA	≤90	≤1000
RPZ-1B	6/20/2007	7,860	7.18	510	13	190	2100	2200	**5.3**	48	**47.9**	6.4	3000	≤90	≤1000
RPZ-1B	9/18/2007	4,314	7.43	NA	NA	NA	NA	NA	NA	NA	NA	NA	NA	≤90	≤1000
RPZ-1B	11/28/2007	5,580	7.27	NA	NA	NA	NA	NA	NA	NA	NA	NA	NA	≤90	≤1000
RPZ-2A	1/11/2006	2,000	8.64	180	0.57	15	290		**6.8**	17	9	5.5	210	<3.81	<398
RPZ-2A	5/23/2006	2,191	8.64	160	0.54	4.1	290	420	**6.3**	2.5	7.7	<2.0	190	≤90	≤1000
RPZ-2A	9/6/2006	2,287	8.37	170	0.64	16	330	420	**7.7**	15	**12**	6.7	220	≤90	≤1000
RPZ-2A	12/21/2006	2,370	8.56	180	0.62	30	430	530	**7.2**	33	**19**	13	250	<4.07	<483
RPZ-2A	3/22/2007	3,777	8.66	NA	NA	NA	NA	NA	NA	NA	NA	NA	NA	≤90	≤1000
RPZ-2A	9/19/2007	3,022	8.31	360	1.2	130	600	1200	**6.7**	18	5.87	<10	350	≤90	≤1000
RPZ-2A	11/28/2007	3,416	8.73	210	1.1	11	630	740	**5.8**	3.6	**28**	<1.0	340	≤90	≤1000
RPZ-2A	3/21/2008	1,640	8.50	NA	NA	NA	NA	1400	NA	NA	NA	NA	NA	≤90	≤1000
RPZ-2A	5/22/2008	3,859	8.56	200	1.3	12	750	780	**7.2**	5.1	**27.3**	3.5	350	≤90	≤1000
RPZ-2A	8/27/2008	4,222	8.39	NA	NA	NA	NA	NA	NA	NA	NA	NA	NA	≤90	≤1000
RPZ-2A	12/30/2008	3,740	8.26	210	0.84	9.7	810	930	**6.2**	4.1	**34**	<2.0	360	≤90	≤1000
RPZ-2A	3/20/2009	3,855	8.33	NA	NA	NA	NA	NA	NA	NA	NA	NA	NA	NA	<319
RPZ-2B	1/11/2006	6,080	8.00	510	20	94	470		**14**	29	**20**	8.5	1900	<3.98	<398
RPZ-2B	5/23/2006	6,400	7.84	550	19	130	420	1400	**13**	28	**23**	4.9	1700	≤90	≤1000
RPZ-2B	9/6/2006	7,060	7.53	540	19	140	490	1300	**16**	31	**25**	7.9	2100	≤90	≤1000
RPZ-2B	12/21/2006	5,400	7.50	540	20	110	400	1300	**14**	25	**19**	4.3	1900	<3.26	<483
RPZ-2B	3/22/2007	6,590	7.67	NA	NA	NA	NA	NA	NA	NA	NA	NA	NA	≤90	≤1000
RPZ-2B	6/21/2007	5,930	7.10	550	20	140	450	1500	**14**	33	**19.2**	5.7	2300	≤90	≤1000
RPZ-2B	9/18/2007	6,270	7.41	530	18	140	470	2800	**14**	34	5.65	<10	2400	≤90	≤1000
RPZ-2B	11/28/2007	5,090	7.80	460	14	22	390	790	**21**	5.8	**10**	<1.0	710	≤90	≤1000
RPZ-2B	3/21/2008	3,002	7.83	450	19	53	470	1400	**19**	18	**12.8**	6.6	1300	≤90	≤1000
RPZ-2B	5/22/2008	5,290	7.80	460	18	44	390	1100	**20**	15	**11.3**	5.5	1300	≤90	≤1000
RPZ-2B	8/27/2008	5,620	7.71	500	18	51	400	1100	**18.1**	21	**11**	6.6	1500	≤90	≤1000
RPZ-2B	12/30/2008	2,698	7.52	510	16	65	480	980	**16**	20	**17**	8.7	1900	<3.4	<319
RPZ-2B	3/20/2009	6,020	7.84	490	17	59	470	1100	**16.9**	18	**16**	5.1	1500	<3.7	<319
RPZ-3A	1/11/2006	1,930	8.74	130	0.76	9.1	320		**6.7**	2.4	7.4	<2.0	200	<3.54	<398
RPZ-3A	5/23/2006	2,109	8.85	130	0.65	4.4	290	410	**6.1**	<1.0	7.6	<2.0	210	≤90	≤1000
RPZ-3A	9/7/2006	2,238	8.57	130	0.64	9	370	430	**5.0**	1.9	9.5	<2.0	230	≤90	≤1000
RPZ-3A	12/20/2006	2,116	8.76	160	0.62	32	370	460	**6.4**	6.7	<0.5	3.9	250	<2.8	<483
RPZ-3A	3/22/2007	2,015	9.06	NA	NA	NA	NA	NA	NA	NA	NA	NA	NA	≤90	≤1000
RPZ-3A	6/20/2007	2,130	9.00	700	0.85	290	360	490	**5.2**	57	7.72	16	280	≤90	≤1000
RPZ-3A	9/19/2007	1,988	8.72	180	0.51	110	320	500	3.5	38	6.36	<10	250	≤90	≤1000
RPZ-3A	11/28/2007	1,673	8.67	140	0.59	11	360	420	3.6	1.9	6.8	<1.0	270	≤90	≤1000
RPZ-3A	3/21/2008	880	8.82	140	0.98	55	330	500	3.8	13	6.55	4.9	2100	≤90	≤1000
RPZ-3A	5/22/2008	2,128	8.72	150	0.87	20	370	440	**4.3**	3.7	6.34	2.3	280	≤90	≤1000
RPZ-3A	8/27/2008	2,158	8.59	170	0.61	28	370	460	**4.53**	4.5	7.1	<2.0	280	≤90	≤1000
RPZ-3A	12/22/2008	2,121	8.71	150	0.53	15	360	480	4	3.5	7.9	2.1	270	<2.6	<315
RPZ-3A	3/20/2009	2,174	8.69	200	0.74	110	340	430	**4.3**	21	8.0	10	270	<2.8	<319
RPZ-3B	1/11/2006	15,900	7.28	150	1.8	480	5000		2.5	78	**22**	18	830	<4.48	<398
RPZ-3B	5/24/2006	16,440	7.88	120	1.9	340	4400	3100	2.3	59	**26**	15	830	≤90	≤1000
RPZ-3B	9/8/2006	16,010	7.41	120	2.2	320	5000	2800	**4.1**	59	**27**	18	930	≤90	≤1000
RPZ-3B	12/29/2006	NM	NM	160	2.3	310	4900	2900	3.5	67	**22**	14	1100	<2.8	<321
RPZ-3B	3/29/2007	15,010	7.70	NA	NA	NA	NA	NA	NA	NA	NA	NA	NA	≤90	≤1000
RPZ-3B	6/21/2007	14,600	7.47	180	2.5	330	4800	3100	**5.7**	78	**20**	9.4	940	≤90	≤1000
RPZ-3B	9/19/2007	14,420	7.64	170	2.4	180	4500	7000	**5.9**	88	4.62	12	1100	≤90	≤1000

TABLE 3. SUMMARY OF WATER QUALITY RESULTS FOR SAMPLES COLLECTED AT THE 80-ACRE WSR PIEZOMETERS DURING 2006 -2009

Piezometer	Sample Date	Field Electrical Conductivity umhos/cm	Field pH S.U.	Alkalinity, Total (As CaCO3) mg/L	Boron mg/L	Calcium mg/L	Chloride mg/L	Sodium mg/L	Fluoride mg/L	Magnesium mg/L	Nitrate-Nitrite (As N) mg/L	Potassium mg/L	Sulfate mg/L	Iodine-131 pCi/L	Tritium pCi/L
RPZ-3B	11/28/2007	14,460	7.53	180	2	330	4200	3200	**5.9**	81	**22.4**	4.2	950	≤ 90	≤1000
RPZ-3B	3/21/2007	6,340	7.74	NA	NA	NA	NA	NA	NA	NA	NA	NA	NA	≤ 90	≤1000
RPZ-3B	5/22/2008	14,410	7.57	NA	NA	NA	NA	NA	NA	NA	NA	NA	NA	≤ 90	≤1000
RPZ-3B	8/27/2008	14,570	7.59	210	2.2	250	4300	2800	3.96	63	**21**	7.7	950	≤ 90	≤1000
RPZ-3B	12/22/2008	NM	NM	NA	NA	NA	NA	NA	NA	NA	NA	NA	NA	<3.3	<315
RPZ-3B	3/20/2009	12,850	7.43	NA	NA	NA	NA	NA	NA	NA	NA	NA	NA	NA	<319
RPZ-3B (duplicate)	1/11/2006			160	2	500	4800		2.5	100	**23**	24	820	<3.95	<398
RPZ-3B (duplicate)	5/24/2006			110	2	350	4400	3200	2.3	62	**24**	16	850	≤ 90	≤1000
RPZ-3B (duplicate)	9/8/2006			130	2.1	310	5000	2600	**4.4**	56	**26**	16	940	≤ 90	≤1000
RPZ-3B (duplicate)	12/29/2006			160	2.5	340	4900	3100	3.5	75	**20**	18	1100	<2.4	<321
RPZ-3B (duplicate)	3/29/2007			NA	NA	NA	NA	NA	NA	NA	NA	NA	NA	≤ 90	≤1000
RPZ-3B (duplicate)	6/21/2007			190	2.5	330	4700	3100	**5.8**	80	**20.6**	8.7	1000	≤ 90	≤1000
RPZ-4A	1/11/2006	1,860	8.40	110	0.5	120	310		2.4	24	7.5	5.9	200	<4.18	<398
RPZ-4A	5/24/2006	2,203	9.01	110	0.41	29	270	380	2.3	6	8	<2.0	200	≤ 90	≤1000
RPZ-4A	9/7/2006	2,127	8.62	98	0.44	38	370	420	2	7.2	7.3	2.9	190	≤ 90	≤1000
RPZ-4A	12/20/2006	2,056	8.73	180	0.48	260	360	490	**6.5**	45	8.3	11	250	<2.8	<483
RPZ-4A (duplicate)	1/11/2006			110	0.49	100	270		2.1	20	7.5	5.1	170	<3.91	<398
RPZ-4A (duplicate)	5/24/2006			110	0.42	25	130	380	2.3	5.5	7.7	2.1	100	≤ 90	≤1000
RPZ-4A (duplicate)	9/7/2006			98	0.4	35	400	390	2.3	5.8	7.3	2.2	210	≤ 90	≤1000
RPZ-4A (duplicate)	12/20/2006			170	0.5	410	280	520	**5.8**	72	8.3	17	210	<3.2	<483
RPZ-5A	1/12/2006	1,850	9.18	110	0.62	26	290		2.2	6.1	**11**	2.2	210	<4.12	<398
RPZ-5A	5/23/2006	1,869	9.13	98	0.45	34	250	370	2.1	8.6	9	2.8	200	≤ 90	≤1000
RPZ-5A	9/7/2006	2,128	8.74	87	0.49	25	400	390	1.9	5.7	5.8	2.6	210	≤ 90	≤1000
RPZ-5A	12/20/2006	2,054	8.93	130	0.49	350	370	470	3.6	56	7.8	11	240	<2.8	<483
RPZ-5A	3/22/2007	1,593	9.18	NA	NA	NA	NA	NA	NA	NA	NA	NA	NA	≤ 90	≤1000
RPZ-5A	6/21/2007	2,130	9.11	260	0.61	11	330	420	**5.8**	2.3	8.28	1.5	250	≤ 90	≤1000
RPZ-5A	9/19/2007	2,080	8.51	NA	NA	NA	NA	NA	NA	NA	NA	NA	NA	NA	≤1000
RPZ-5A	11/29/2007	2,221	8.72	NA	NA	NA	NA	NA	NA	NA	NA	NA	NA	≤ 90	≤1000
RPZ-5A	3/21/2008	908	8.92	NA	NA	NA	NA	NA	NA	NA	NA	NA	NA	≤ 90	≤1000
RPZ-5A	5/22/2008	2,085	8.60	NA	NA	NA	NA	NA	NA	NA	NA	NA	NA	≤ 90	≤1000
RPZ-5B	1/13/2006	29,000	6.94	NA	NA	NA	NA		NA	NA	NA	NA	NA	<8.57	<398
RPZ-6A	1/12/2006	2,540	8.31	240	1.7	23	350		**10**	36	8.6	14	270	<4.83	<398
RPZ-6A	5/24/2006	2,293	8.86	180	1.2	8.5	280	460	**9.8**	14	**10**	7.5	240	≤ 90	≤1000
RPZ-6A	9/7/2006	3,585	8.28	190	1.3	10	370	480	**8.6**	11	9.2	6.7	230	≤ 90	≤1000
RPZ-6A	12/19/2006	1,884	8.82	180	1.3	11	390	520	**9.8**	16	8.4	8.1	280	<2.8	<483
RPZ-6A	3/21/2007	2,389	8.81	NA	NA	NA	NA	NA	NA	NA	NA	NA	NA	≤ 90	≤1000
RPZ-6A	6/20/2007	2,530	9.02	190	0.92	15	370	360	**11**	21	7.72	5.3	290	≤ 90	≤1000
RPZ-6A	9/20/2007	1,161	7.91	180	1.2	170	430	470	**10**	31	**14**	<10	310	≤ 90	≤1000
RPZ-6A	11/28/2007	2,737	8.89	190	1	9.9	430	570	**10**	5.6	9.8	<1.0	310	≤ 90	≤1000
RPZ-6A	3/20/2008	1,365	8.57	250	1.9	14	490	700	**12**	22	**11.4**	7.1	370	≤ 90	≤1000
RPZ-6A	5/22/2008	2,798	8.55	230	1.4	17	480	650	**12**	9.7	**10.4**	2.8	360	≤ 90	≤1000
RPZ-6A	8/27/2008	3,142	8.48	260	1.3	8.6	460	640	**11.1**	7.4	**13**	3.4	360	≤ 90	≤1000
RPZ-6A	12/22/2008	3,011	8.62	290	1.2	19	480	740	**9.9**	17	**16**	10	380	<3.2	<315
RPZ-6A	3/20/2009	3,368	8.39	NA	NA	NA	NA	NA	NA	NA	NA	NA	NA	NA	<319
RPZ-6B	1/13/2006	32,300	6.42	240	6.9	1700	12000		1.1	470	4.3	32	2500	<5.41	<398
RPZ-6B	5/25/2006	40,420	6.84	230	7.4	1700	11000		**<5.0**	470	4.5	29	2300	≤ 90	≤1000
RPZ-6B	9/7/2006	40,740	6.80	230	7.0	1700	12000	6700	<1.5	460	4.9	40	2400	≤ 90	≤1000
RPZ-6B	12/19/2006	38,310	6.57	220	7.3	1900	14000	7800	<2.5	500	<0.5	40	2600	<2.9	<483
RPZ-6B	3/21/2007	37,580	6.65	NA	NA	NA	NA	NA	NA	NA	NA	NA	NA	≤ 90	≤1000
RPZ-6B	6/20/2007	34,600	7.07	230	7.4	1700	14000	7300	**4.3**	490	4.37	32	2500	≤ 90	≤1000

TABLE 3. SUMMARY OF WATER QUALITY RESULTS FOR SAMPLES COLLECTED AT THE 80-ACRE WSR PIEZOMETERS DURING 2006 -2009

Piezometer	Sample Date	Field Electrical Conductivity umhos/cm	Field pH S.U.	Alkalinity, Total (As CaCO3) mg/L	Boron mg/L	Calcium mg/L	Chloride mg/L	Sodium mg/L	Fluoride mg/L	Magnesium mg/L	Nitrate-Nitrite (As N) mg/L	Potassium mg/L	Sulfate mg/L	Iodine-131 pCi/L	Tritium pCi/L
RPZ-6B	9/20/2007	36,230	6.50	220	7.0	2800	13000	9800	**6.6**	360	4.26	36	2300	≤ 90	≤1000
RPZ-6B	11/27/2007	39,000	7.82	240	6.0	1900	14000	7400	**6.2**	500	9.19	14	2500	≤ 90	≤1000
RPZ-6B	3/20/2008	16,910	6.78	200	9.2	1800	16000	8600	**2.3**	470	3.91	40	2700	≤ 90	≤1000
RPZ-6B	5/22/2008	39,210	6.89	210	8.6	1700	14000	4200	**2.9**	470	3.58	34	2500	≤ 90	≤1000
RPZ-6B	8/27/2008	39,160	6.66	220	6.8	1800	14000	7900	**2.36**	430	3.9	30	2300	≤ 90	≤1000
RPZ-6B	12/22/2008	39,400	6.72	NA	NA	NA	NA	NA	NA	NA	NA	NA	NA	<3.8	<315
RPZ-6B	3/20/2009	37,970	8.20	NA	NA	NA	NA	NA	NA	NA	NA	NA	NA	NA	<319
RPZ-7A	1/12/2006	1,900	7.69	130	0.47	56	370		**4**	45	6.9	11	210	<4.62	<398
RPZ-7A	5/25/2006	2,136	8.11	120	0.39	54	290		3.1	37	8.9	10	220	≤ 90	≤1000
RPZ-7A	12/20/2006	2,097	7.79	170	0.99	42	400	470	**7.5**	34	3.9	12	280	<2.5	<483
RPZ-7A	3/22/2007	2,492	8.41	NA	NA	NA	NA	NA	NA	NA	NA	NA	NA	< 90	< 1000
RPZ-7A	3/20/2009	1,741	7.92	NA	NA	NA	NA	NA	NA	NA	NA	NA	NA	NA	NA
RPZ-7B	1/12/2006	9,300	7.09	510	11	270	1000		**6.2**	92	**44**	27	3700	<5.10	<398
RPZ-7B	5/25/2006	13,820	7.34	610	23	470	1000		**5.9**	160	**52**	47	5500	≤ 90	≤1000
RPZ-7B	9/7/2006	13,080	7.20	590	14	300	1100	2500	**5.5**	110	**66**	49	4600	≤ 90	≤1000
RPZ-7B	12/19/2006	13,740	6.91	89	21	410	380	3500	**6.3**	130	**55**	36	300	<2.8	<483
RPZ-7B	3/22/2007	12,080	7.41	NA	NA	NA	NA	NA	NA	NA	NA	NA	NA	≤ 90	≤1000
RPZ-7B	6/20/2007	11,400	7.42	590	15	360	1500	2800	**6.2**	130	**65.7**	23	4400	≤ 90	≤1000
RPZ-7B	9/19/2007	11,520	7.25	540	14	300	1600	6800	**5.7**	110	6.6	12	4200	≤ 90	≤1000
RPZ-7B	11/28/2007	13,250	7.11	670	13	400	2200	3100	**5.5**	99	**67.4**	3.8	5100	≤ 90	≤1000
RPZ-7B	3/20/2008	5,560	6.90	530	18	420	1800	3400	**5.4**	110	**62.3**	18	8000	≤ 90	≤1000
RPZ-7B	5/22/2008	14,290	7.27	460	18	430	1800	2400	**5.8**	110	**57.9**	15	4800	≤ 90	≤1000
RPZ-7B	8/27/2008	17,420	7.03	660	25	530	2700	3800	**4.34**	140	**95**	20	5300	≤ 90	≤1000
RPZ-7B	12/22/2008	18,360	7.01	640	25	540	3000	4100	**4.2**	140	**110**	20	5800	<3.6	<315
RPZ-7B	3/20/2009	19,430	7.21	NA	NA	NA	NA	NA	NA	NA	NA	NA	NA	<3.0	<319
RPZ-8A	1/12/2006	12,600	7.35	210	8.1	650	910		**5.9**	170	**12**	88	6400	<5.56	<398
RPZ-8A	5/31/2006	14,540	7.90	210	9.4	350	570		**6.7**	71	7.1	11	6100	≤ 90	≤1000
RPZ-8A	9/8/2006	14,350	7.46	220	8.8	340	630	3200	**7.6**	72	8.5	27	6800	≤ 90	≤1000
RPZ-8A	12/28/2006	12,120	7.46	210	9.2	310	590	3000	**7.3**	55	6.9	12	7300	<3.23	<321
RPZ-8A	3/29/2007	11,730	8.17	NA	NA	NA	NA	NA	NA	NA	NA	NA	NA	≤ 90	≤1000
RPZ-8A	6/21/2007	11,200	7.94	200	7.7	290	590	3100	**7.7**	49	4.68	6	6100	≤ 90	≤1000
RPZ-8A	9/19/2007	12,510	7.60	210	10	340	660	7500	**7.2**	80	4.7	<10	6700	≤ 90	≤1000
RPZ-8A	11/29/2007	14,360	7.57	210	7.5	320	660	3800	**7.2**	61	5.76	3.8	6700	≤ 90	≤1000
RPZ-8A	3/21/2008	12,070	7.48	NA	NA	NA	NA	NA	NA	NA	NA	NA	NA	≤ 90	≤1000
RPZ-8A	5/21/2008	16,460	7.61	NA	NA	NA	NA	NA	NA	NA	NA	NA	NA	NA	NA
RPZ-9A	1/12/2006	18,000	6.70	610	24	610	4000		**8.9**	240	**340**	27	4600	<4.77	<398
RPZ-9A	5/30/2006	21,640	7.49	550	23	590	3700		**8**	240	**340**	33	4000	≤ 90	≤1000
RPZ-9A	9/8/2006	29,360	6.75	490	23	2000	6100	5500	**6.2**	450	**470**	93	5000	≤ 90	≤1000
RPZ-9A	12/21/2006	25,120	6.65	420	23	1600	7100	5600	3.9	400	**500**	68	4300	<3.76	<483
RPZ-9A	3/29/2007	25,220	7.20	NA	NA	NA	NA	NA	NA	NA	NA	NA	NA	≤ 90	≤1000
AWQS		**NE**	**NE**	**NE**	**NE**	**NE**	**NE**		**4**	**NE**	**10**	**NE**	**NE**	**100**	**20000**

TABLES

(Due to size, Table 1 is only provided in electronic format)

APPENDIX A

FIGURES 1 THROUGH 36

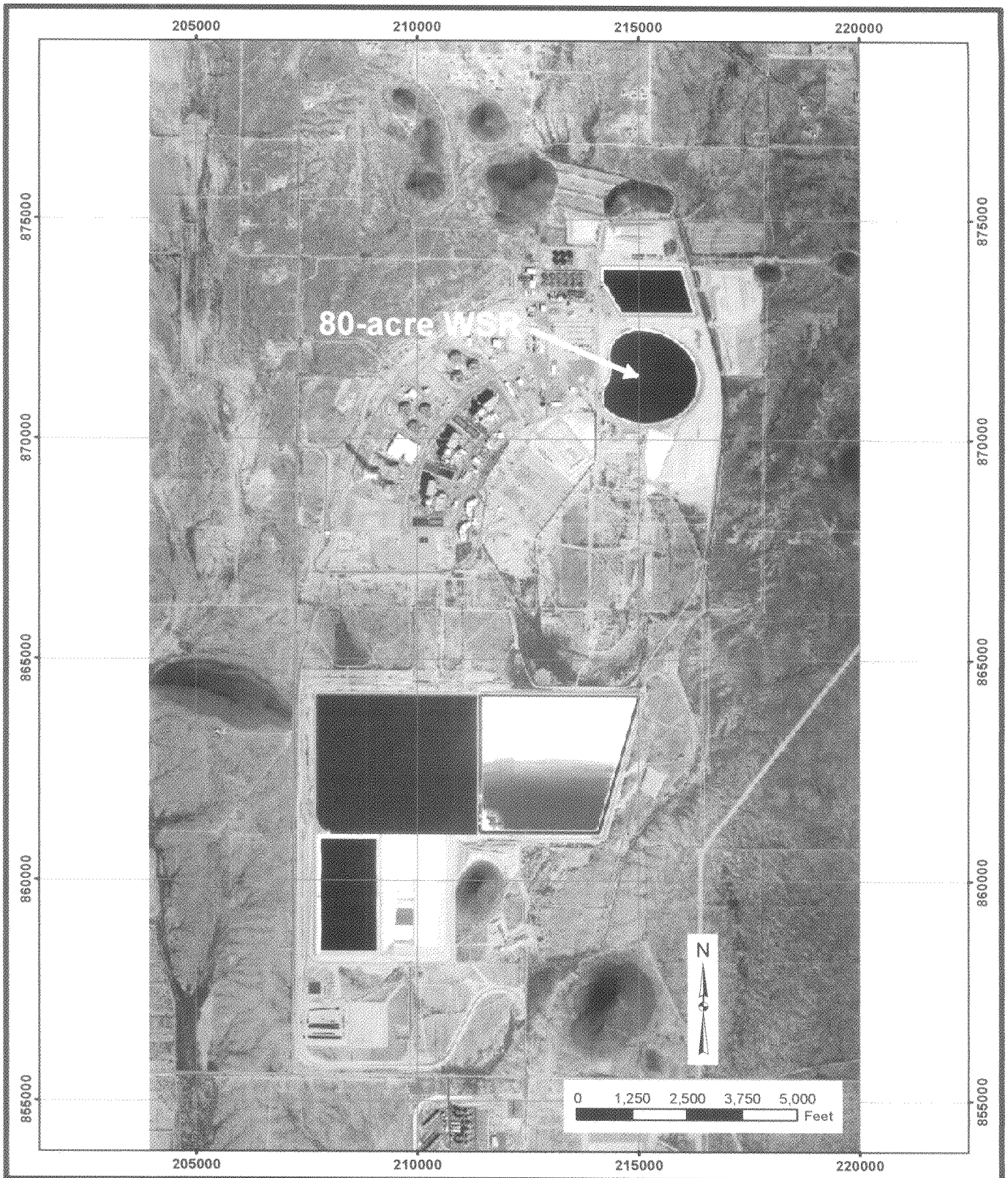

WATER MANAGEMENT CONSULTANTS
A Schlumberger Company

PVNGS Site Map			
CLIENT: Arizona Public Service		PROJECT: PVNGS	
JOB: 2906	FILE: APS Basemap	DRAWN: BZ	CHECKED: SB
DATE: June 2009		FIGURE: 1	

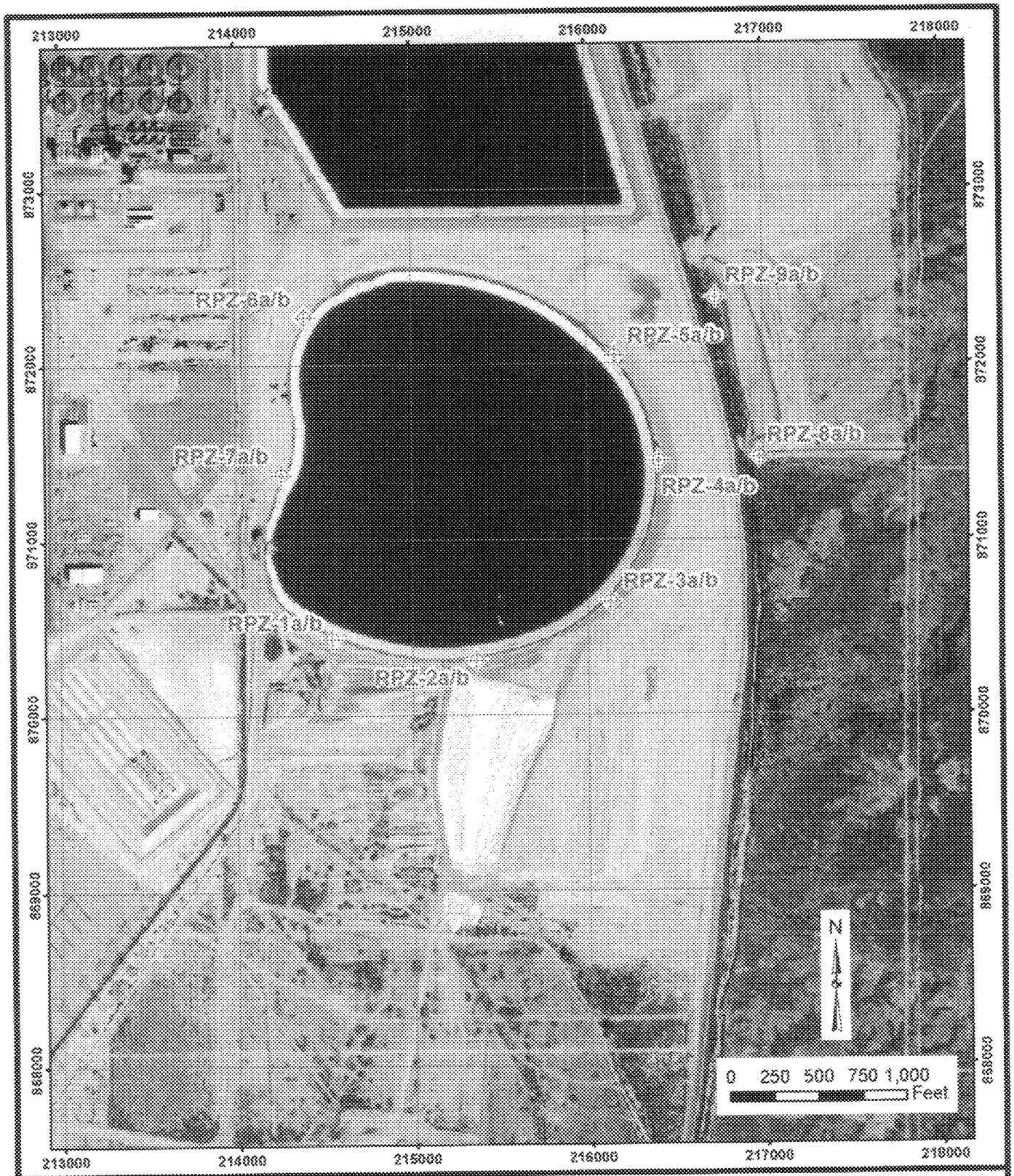

WATER MANAGEMENT CONSULTANTS
A Schlumberger Company

80-acre WSR "A" & "B" Piezometer Locations

CLIENT: Arizona Public Service		PROJECT: PVNGS	
JOB: 2906	FILE: APS Basemap	DRAWN: BZ	CHECKED: SB
DATE: June 2009		FIGURE: 2	

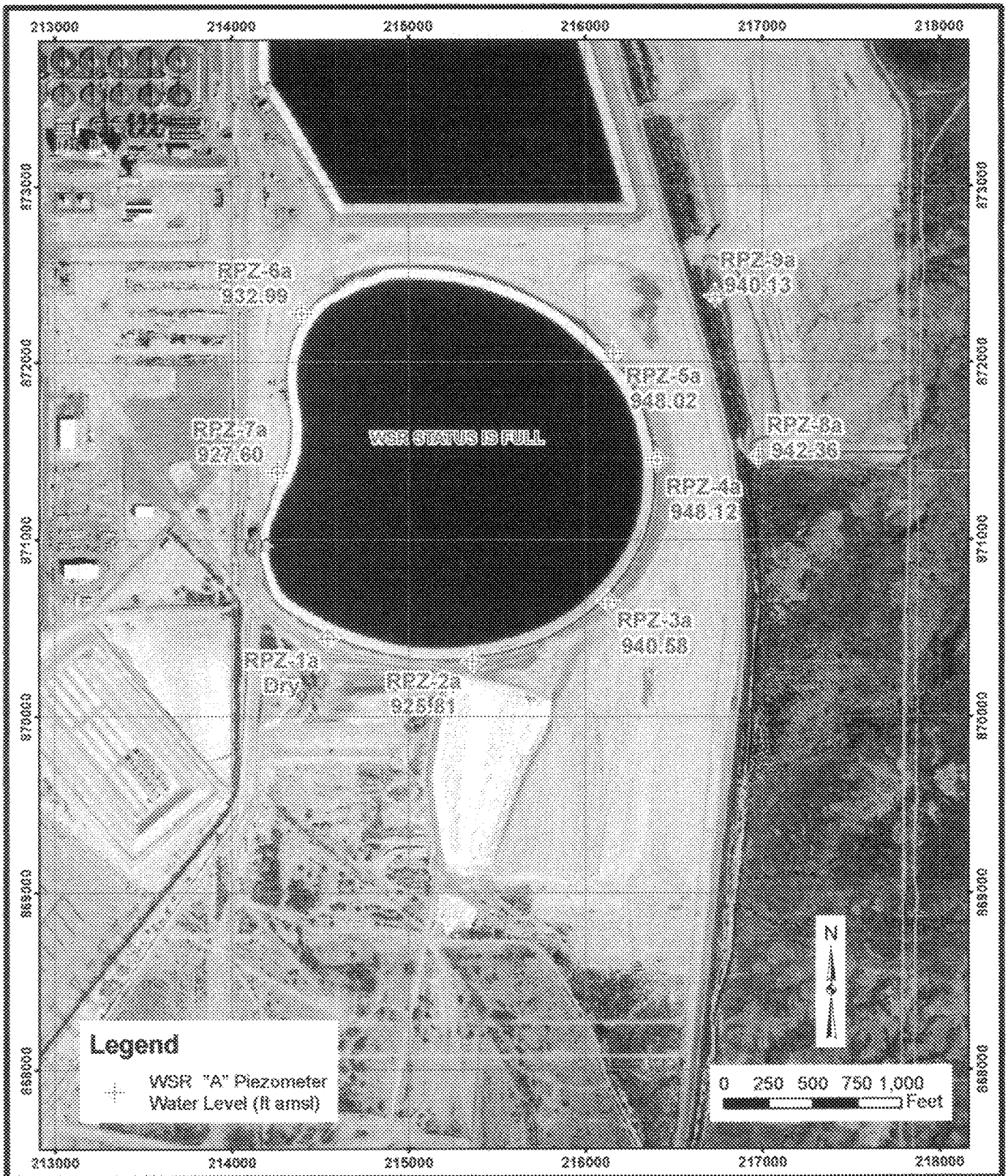

Schlumberger WATER SERVICES

80-acre WSR "A"- Piezometer Water Levels, 3/1/06

CLIENT: Arizona Public Service		PROJECT: PVNGS	
JOB: 2906	FILE: East Wall Runoff	DRAWN: BZ	CHECKED: SB
DATE: June 2009		FIGURE: 3	

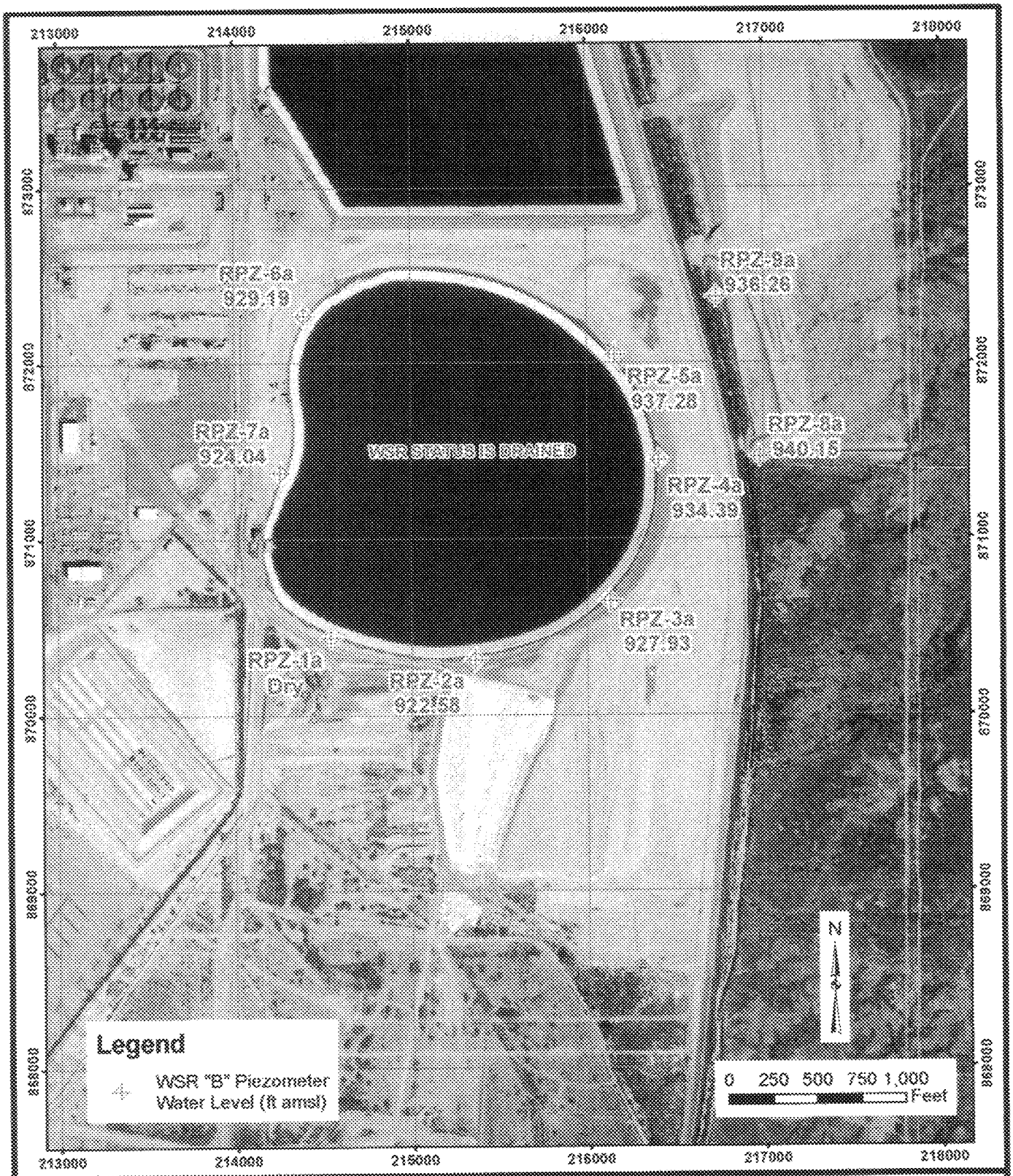

Schlumberger WATER SERVICES

80-acre WSR "A"- Piezometer Water Levels, 3/1/07

CLIENT: Arizona Public Service		PROJECT: PVNGS	
JOB: 2906	FILE: East Wall Runoff	DRAWN: BZ	CHECKED: SB
DATE: June 2009		FIGURE: 4	

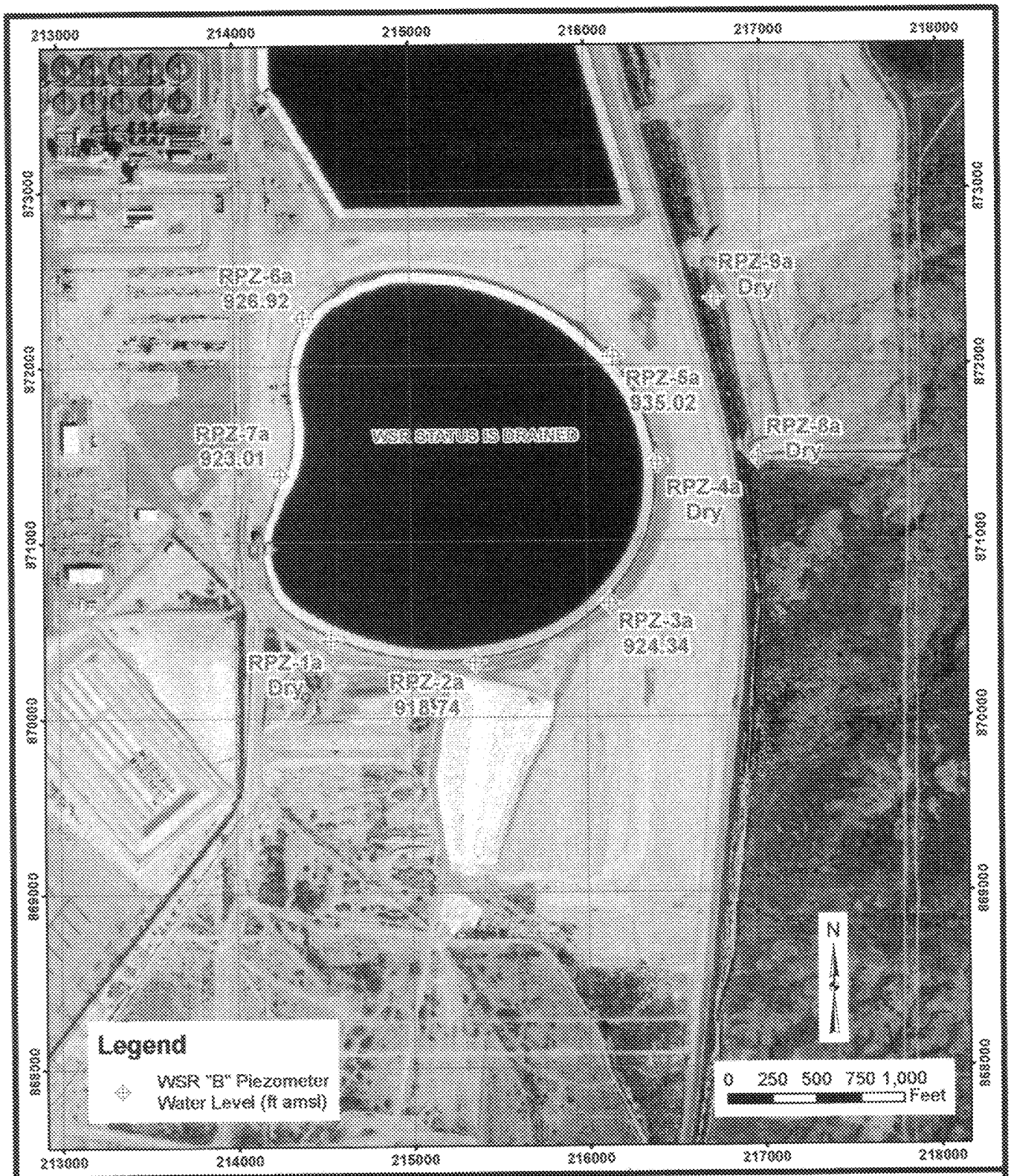

Schlumberger WATER SERVICES

80-acre WSR "A"- Piezometer Water Levels, 3/1/08

CLIENT: Arizona Public Service		PROJECT: PVNGS	
JOB: 2906	FILE: East Wall Runoff	DRAWN: BZ	CHECKED: SB
DATE: June 2009		FIGURE: 5	

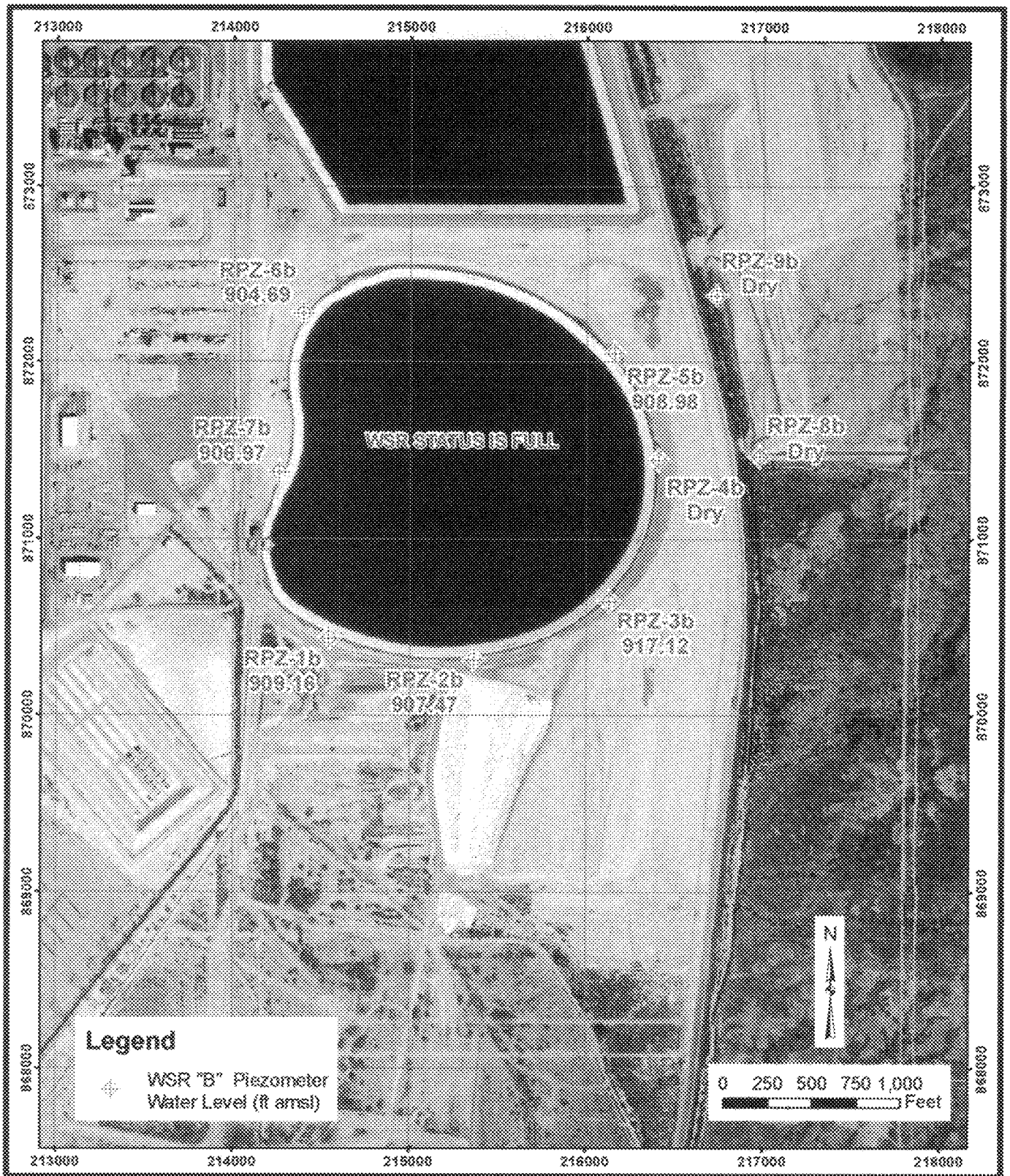

Schlumberger WATER SERVICES

80-acre WSR "B"- Piezometer Water Levels, 3/1/06

CLIENT: Arizona Public Service		PROJECT: PVNGS	
JOB: 2906	FILE: East Wall Runoff	DRAWN: BZ	CHECKED: SB
DATE: June 2009		FIGURE: 7	

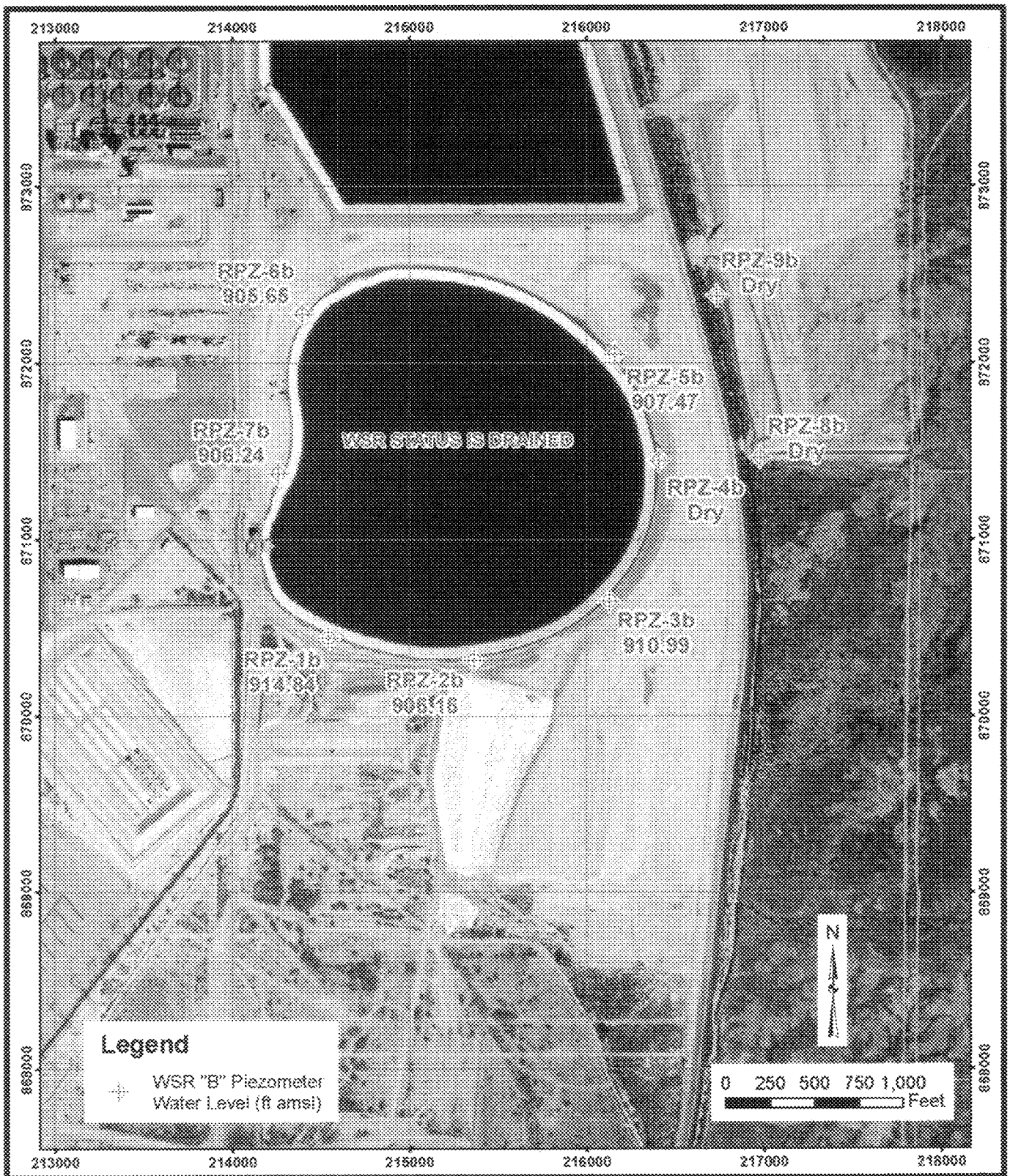

Schlumberger WATER SERVICES

80-acre WSR "B"- Piezometer Water Levels, 3/1/07

CLIENT: Arizona Public Service		PROJECT: PVNGS	
JOB: 2906	FILE: East Wall Runoff	DRAWN: BZ	CHECKED: SB
DATE: June 2009		FIGURE: 8	

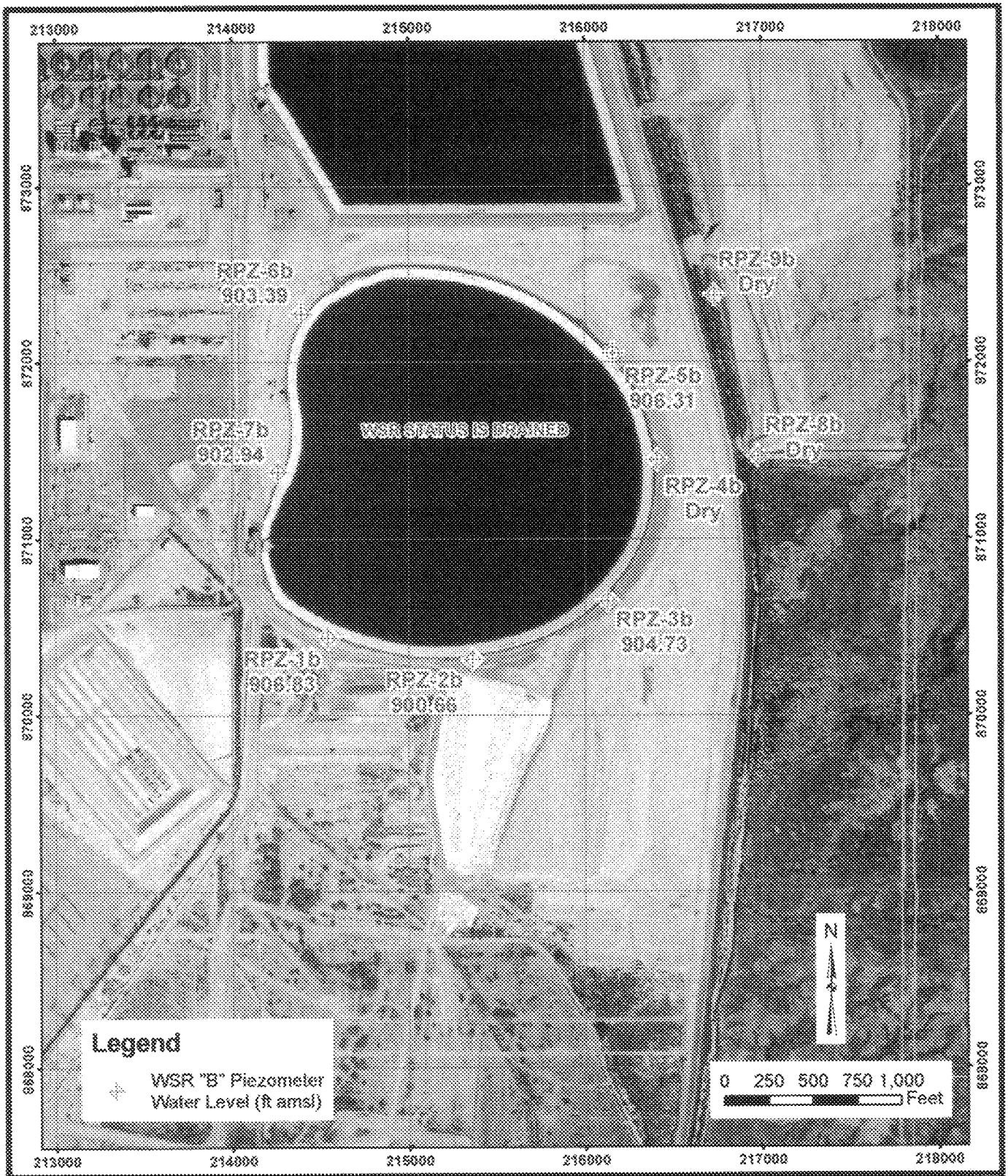

Schlumberger WATER SERVICES

80-acre WSR "B" - Piezometer Water Levels, 3/1/08

CLIENT: Arizona Public Service		PROJECT: PVNGS	
JOB: 2906	FILE: East Wall Runoff	DRAWN: BZ	CHECKED: SB
DATE: June 2009		FIGURE: 9	

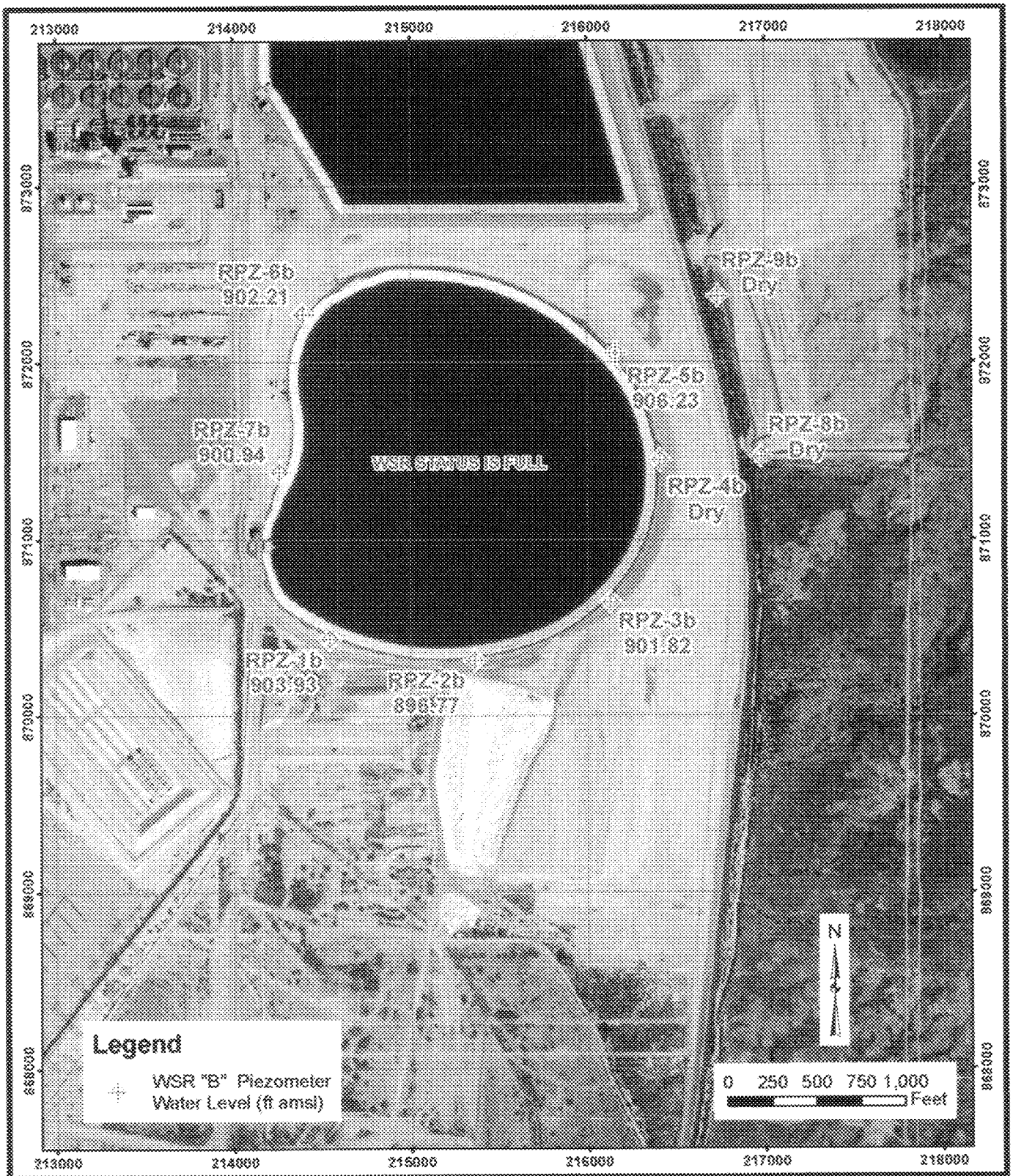

Schlumberger WATER SERVICES

80-acre WSR "B"- Piezometer Water Levels, 3/1/09

CLIENT: Arizona Public Service		PROJECT: PVNGS	
JOB: 2906	FILE: East Wall Runoff	DRAWN: BZ	CHECKED: SB
DATE: June 2009		FIGURE: 10	

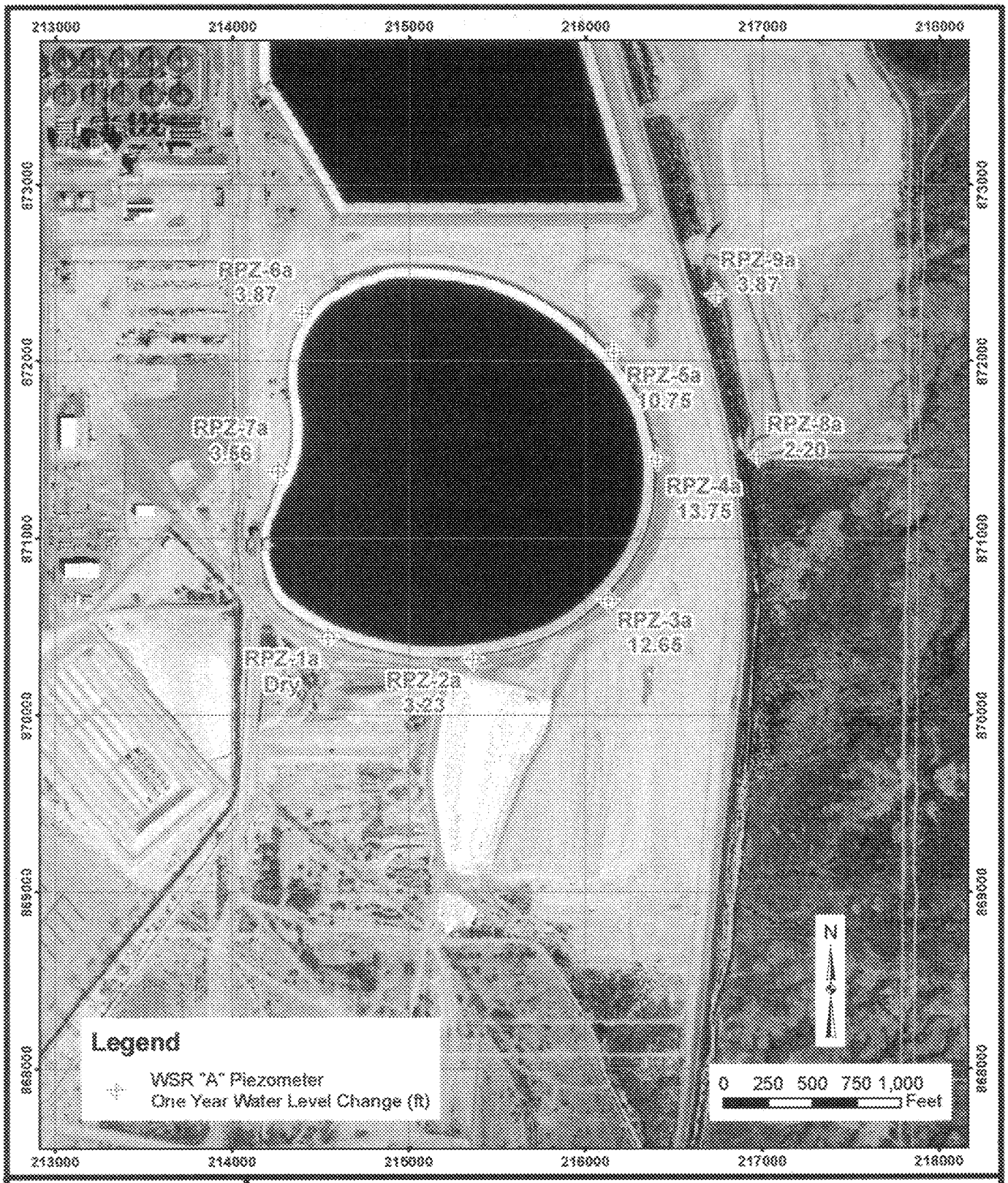

Schlumberger WATER SERVICES

"A" Piezometer Water Level Change (3/1/06 - 3/1/07)

CLIENT: Arizona Public Service		PROJECT: PVNGS	
JOB: 2906	FILE: East Wall Runoff	DRAWN: BZ	CHECKED: SB
DATE: June 2009		FIGURE: 11	

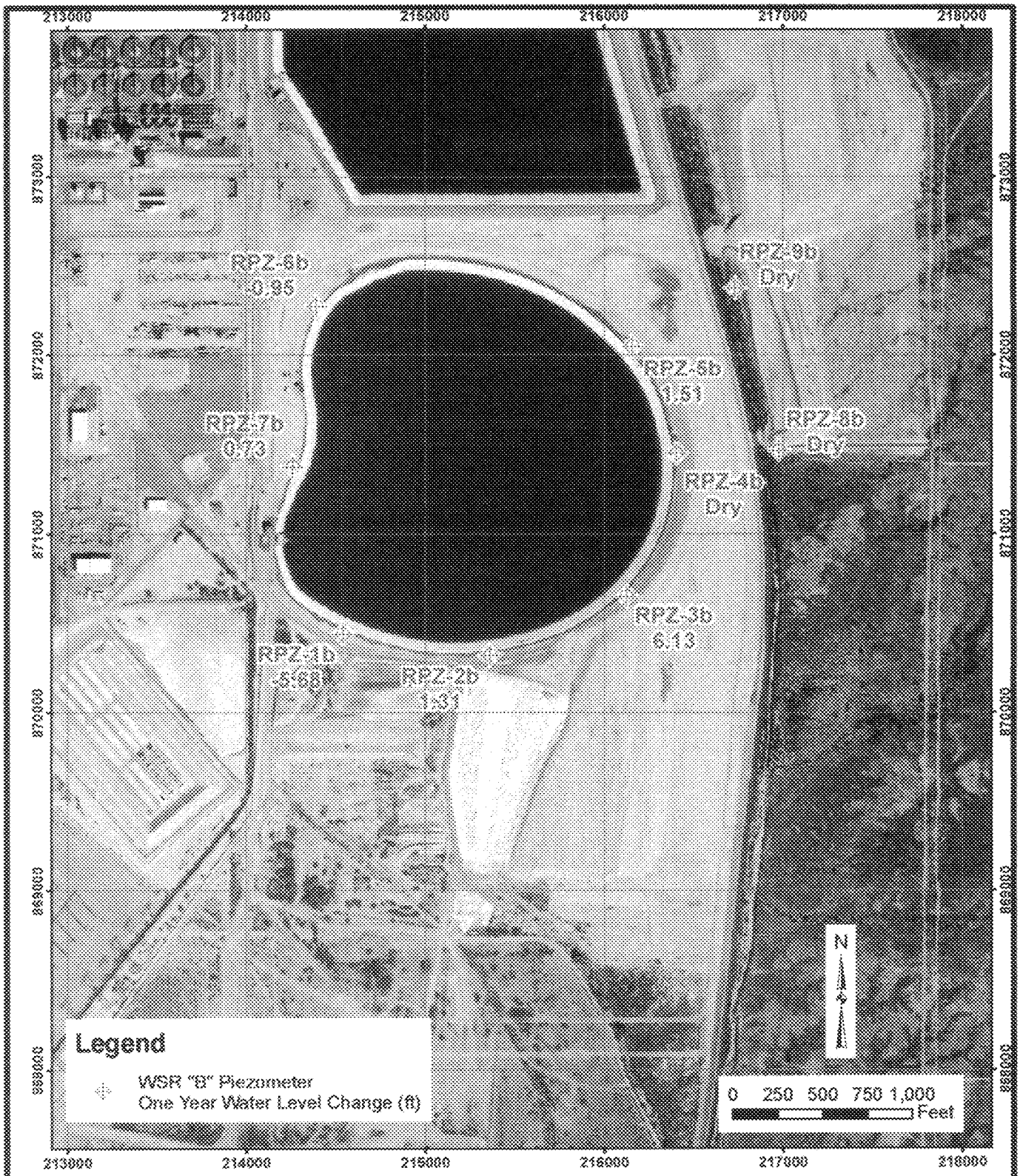

Schlumberger WATER SERVICES

"B" Piezometer Water Level Change (3/1/06 -3/1/07)

CLIENT: Arizona Public Service		PROJECT: PVNGS	
JOB: 2906	FILE: East Wall Runoff	DRAWN: BZ	CHECKED: SB
DATE: June 2009		FIGURE: 12	

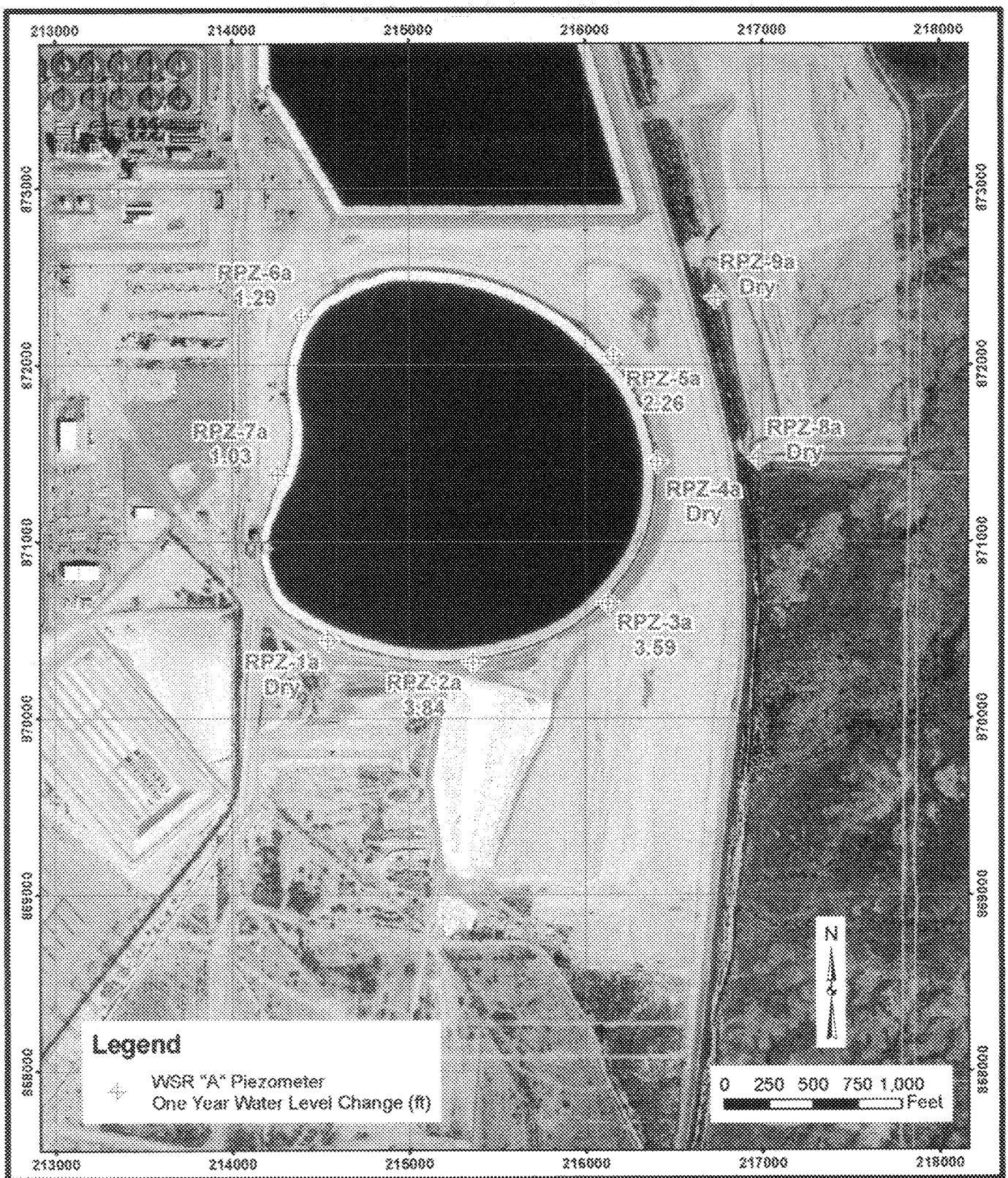

Schlumberger WATER SERVICES

"A" Piezometer Water Level Change (3/1/07 - 3/1/08)

CLIENT: Arizona Public Service		PROJECT: PVNGS	
JOB: 2906	FILE: East Wall Runoff	DRAWN: BZ	CHECKED: SB
DATE: June 2009		FIGURE: 13	

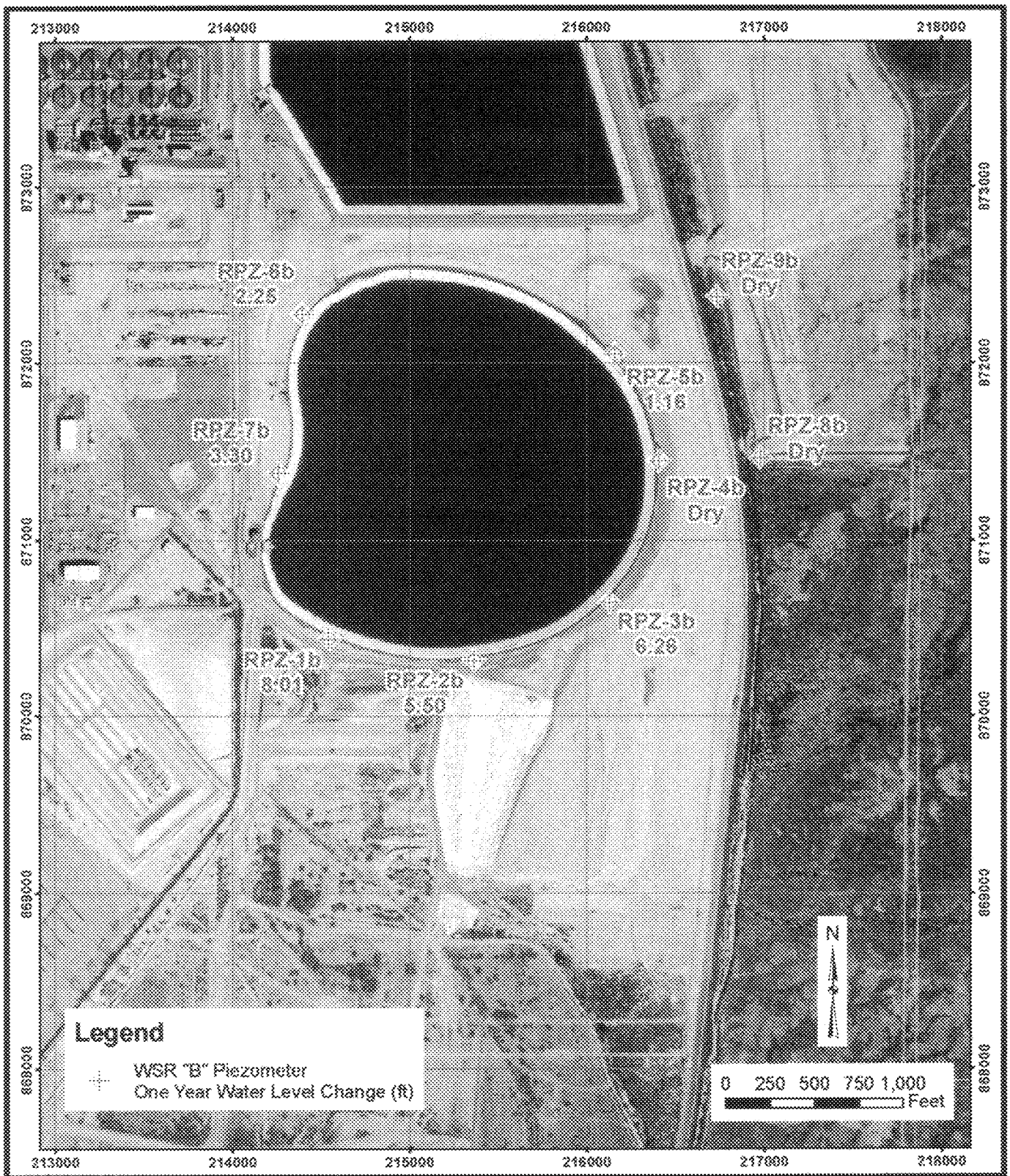

Schlumberger WATER SERVICES

"B" Piezometer Water Level Change (3/1/07 - 3/1/08)

CLIENT: Arizona Public Service		PROJECT: PVNGS	
JOB: 2906	FILE: East Wall Runoff	DRAWN: BZ	CHECKED: SB
DATE: June 2009		FIGURE: 14	

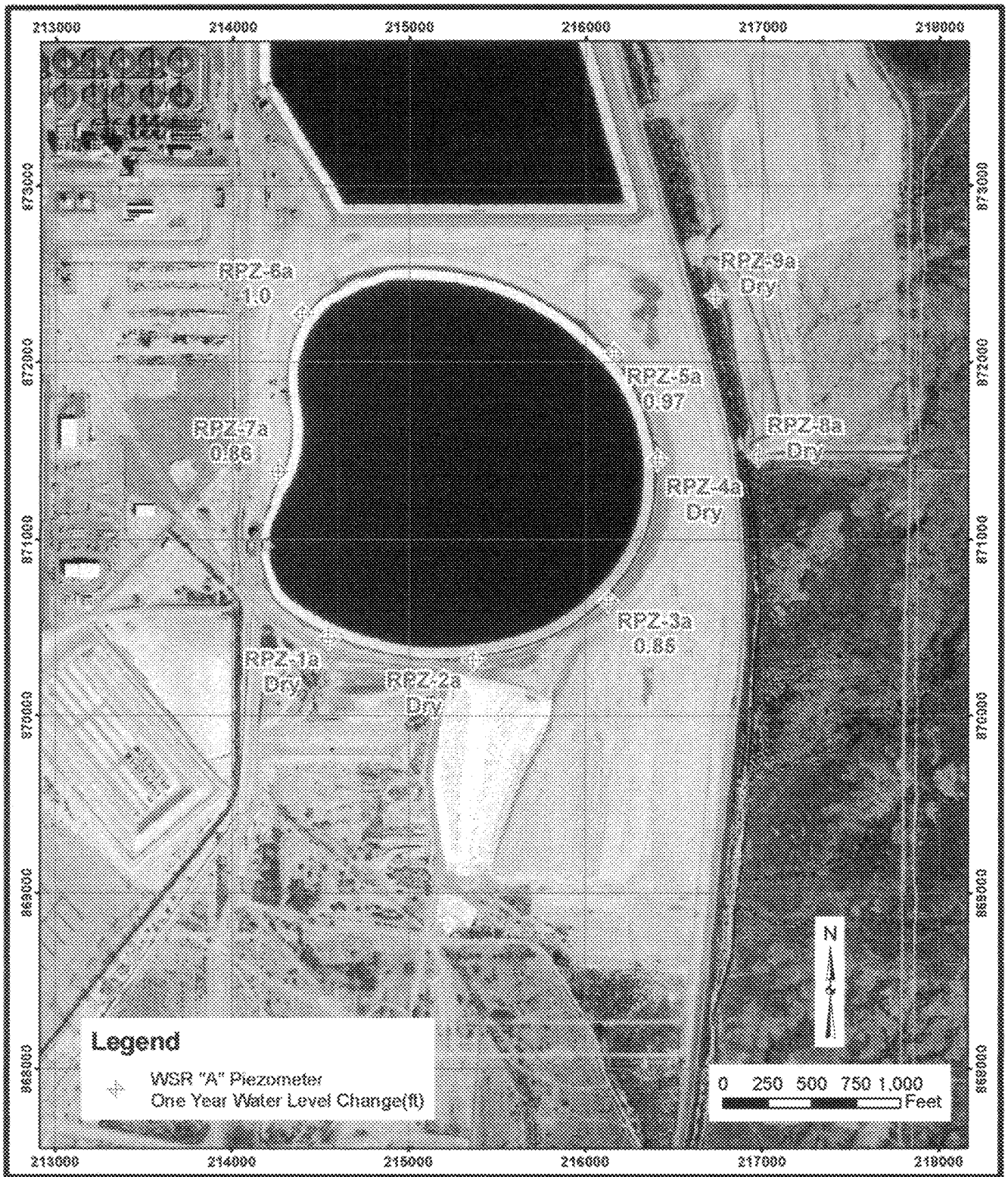

Schlumberger WATER SERVICES

"A" Piezometer Water Level Change (3/1/08 - 3/1/09)

CLIENT: Arizona Public Service		PROJECT: PVNGS	
JOB: 2906	FILE: East Wall Runoff	DRAWN: BZ	CHECKED: SB
DATE: June 2009		FIGURE: 15	

Schlumberger
WATER SERVICES

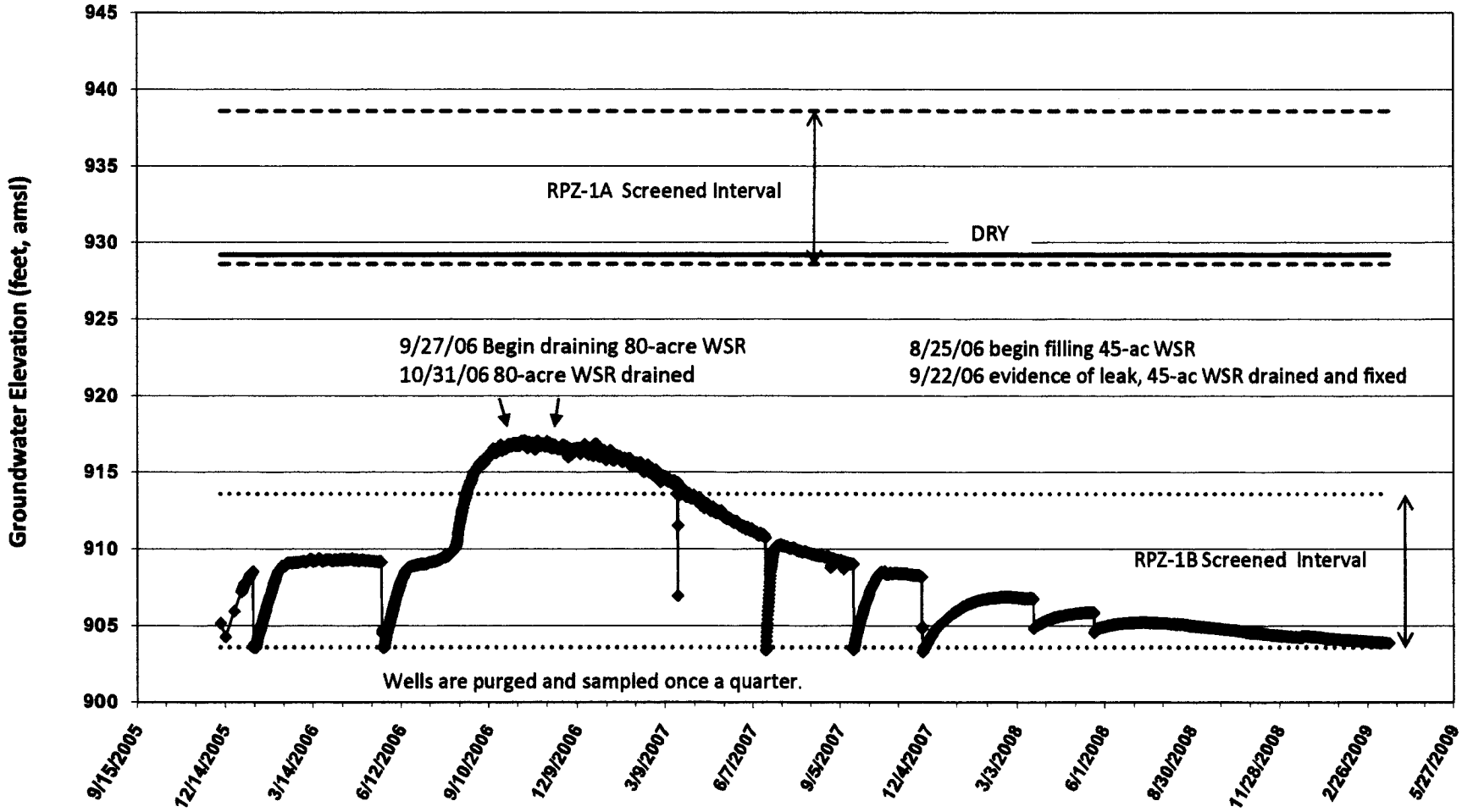

RPZ-1A	RPZ-1B
RPZ-1A Top of Screen	RPZ-1A Bottom of Screen
RPZ-1B Top of Screen	RPZ-1B Bottom of Screen

FIGURE 17
RPZ-1A/B
Water Storage Reservoir Investigation
PALO VERDE NUCLEAR GENERATING STATION

N:\Projects\2906-APS WSR Summary Report\Data\RPZ-1 Hydrograph.xls

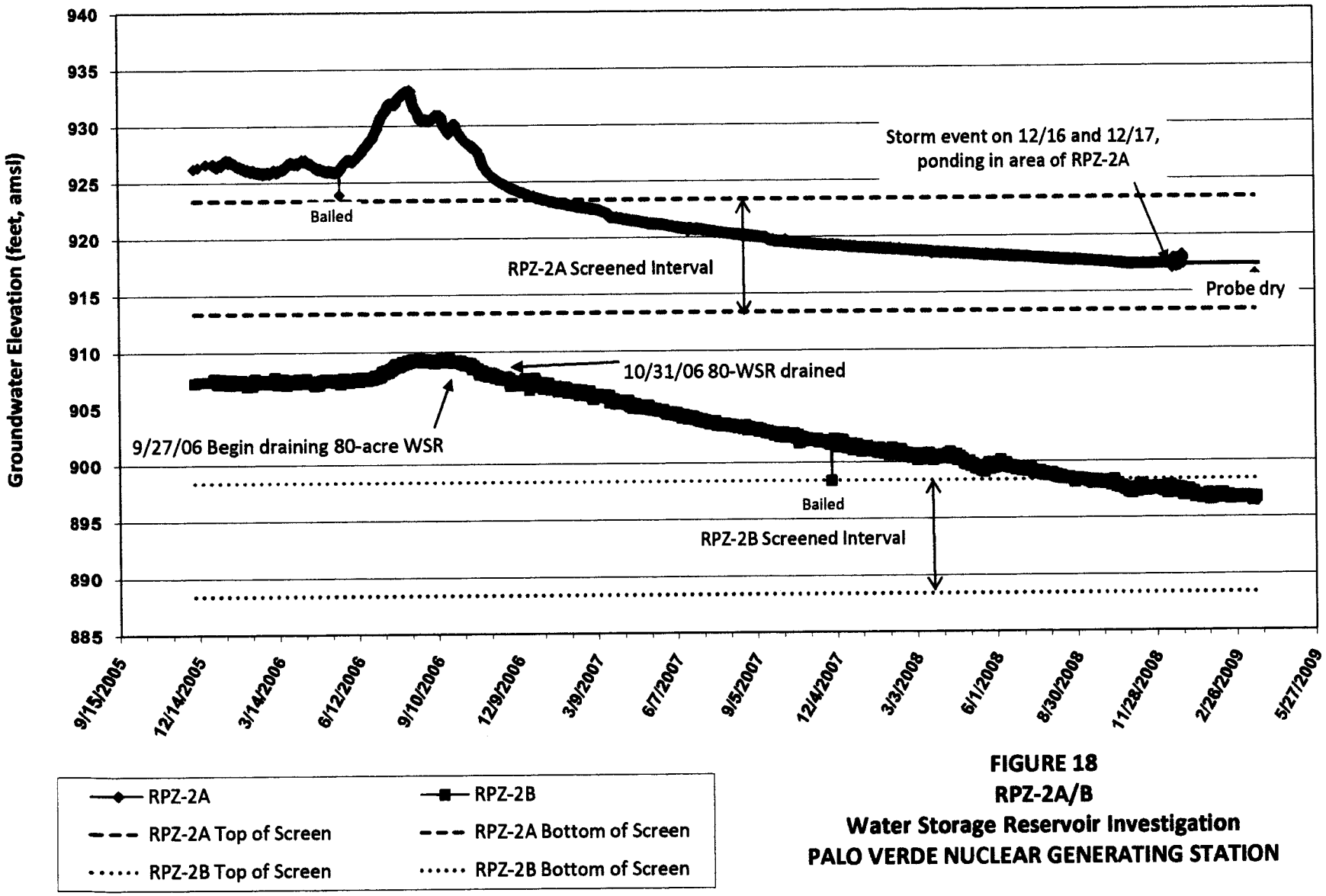

FIGURE 18
RPZ-2A/B
Water Storage Reservoir Investigation
PALO VERDE NUCLEAR GENERATING STATION

N:\Projects\2906-APS WSR Summary Report\Data\RPZ-2 Hydrograph.xls

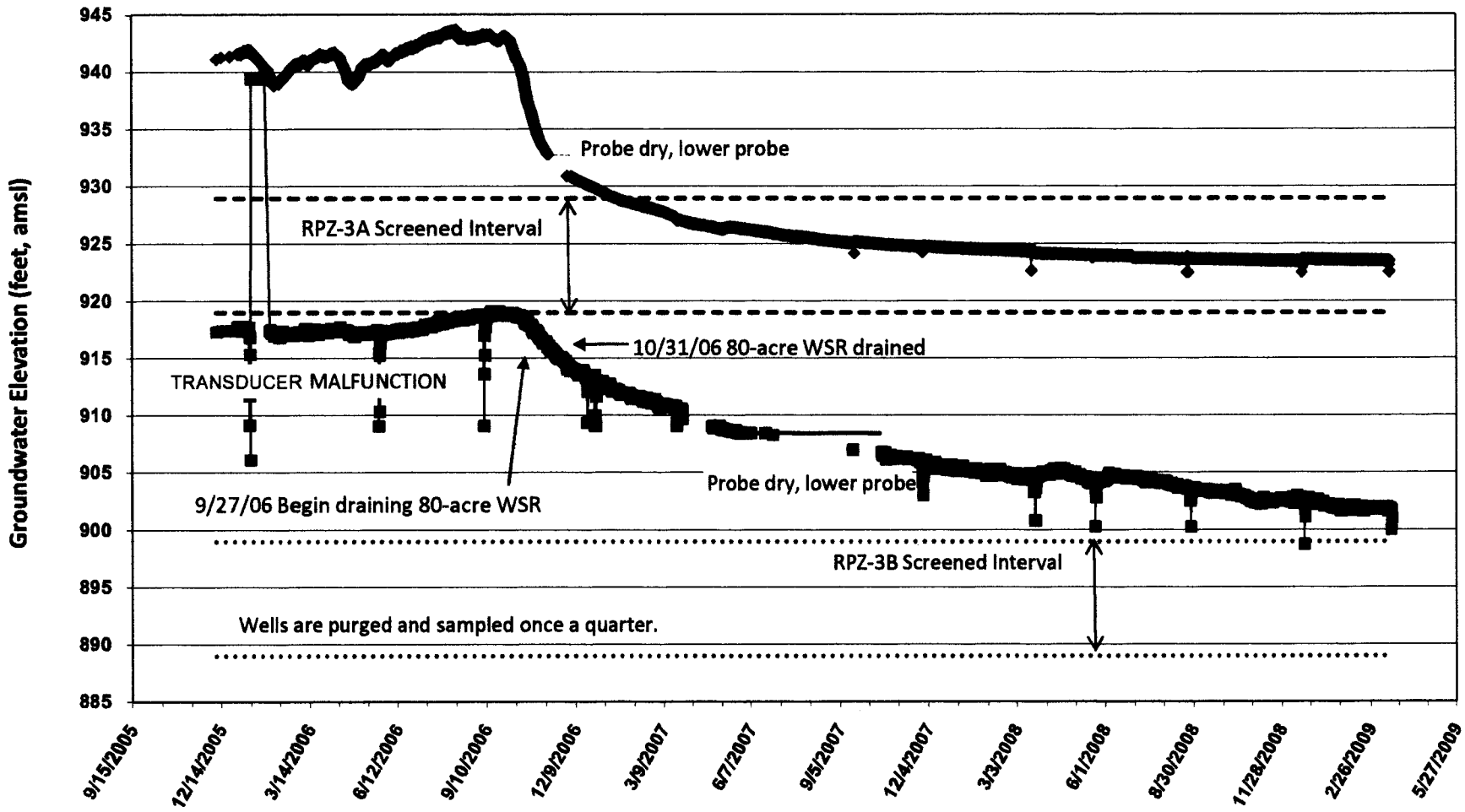

FIGURE 19
RPZ-3A/B
Water Storage Reservoir Investigation
PALO VERDE NUCLEAR GENERATING STATION

N:\Projects\2906-APS WSR Summary Report\Data\RPZ-3 Hydrograph.xls

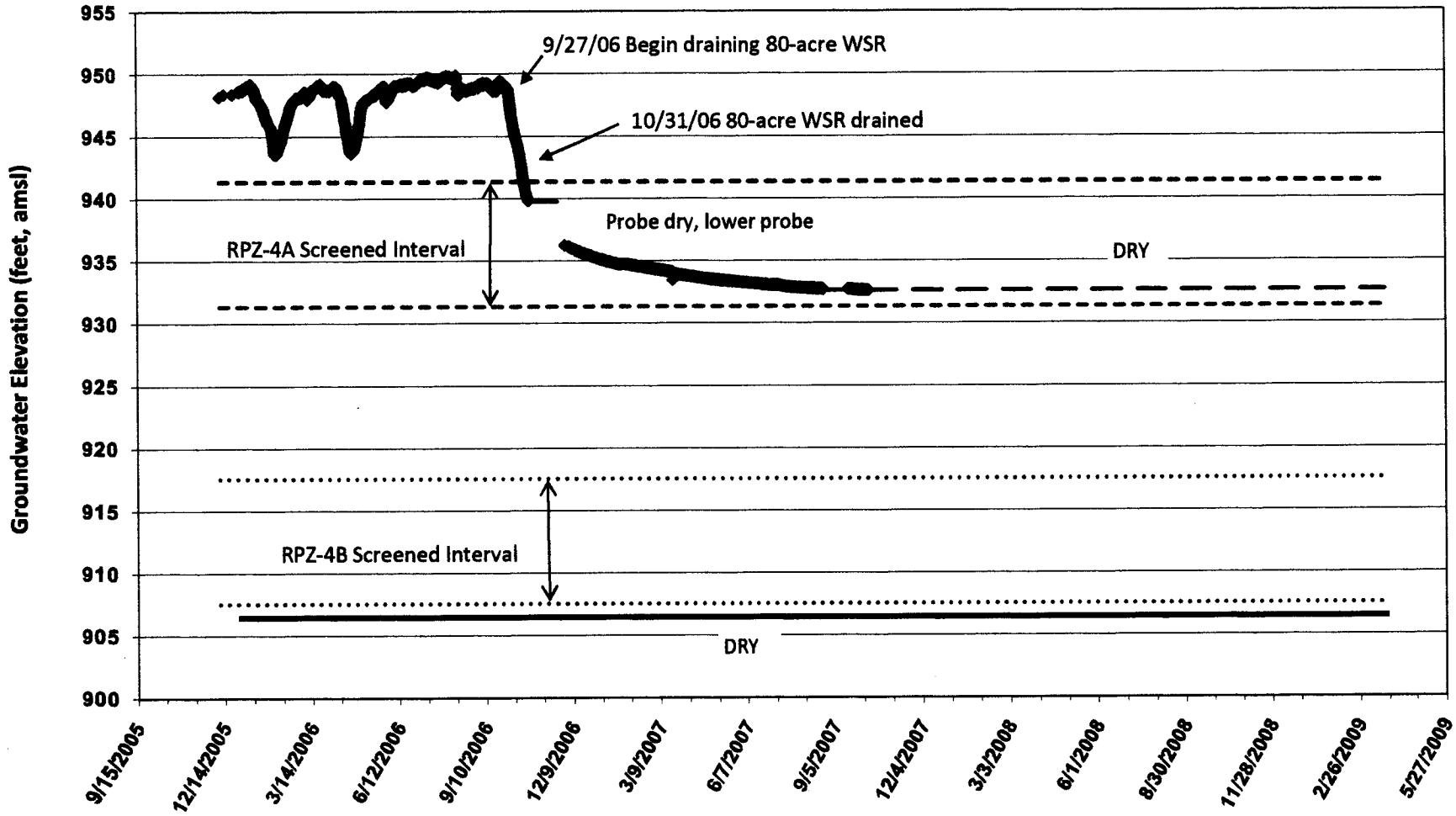

FIGURE 20
RPZ-4A/B
Water Storage Reservoir Investigation
PALO VERDE NUCLEAR GENERATING STATION

N:\Projects\2906-APS WSR Summary Report\Data\RPZ-4 Hydrograph.xls

Schlumberger
WATER SERVICES

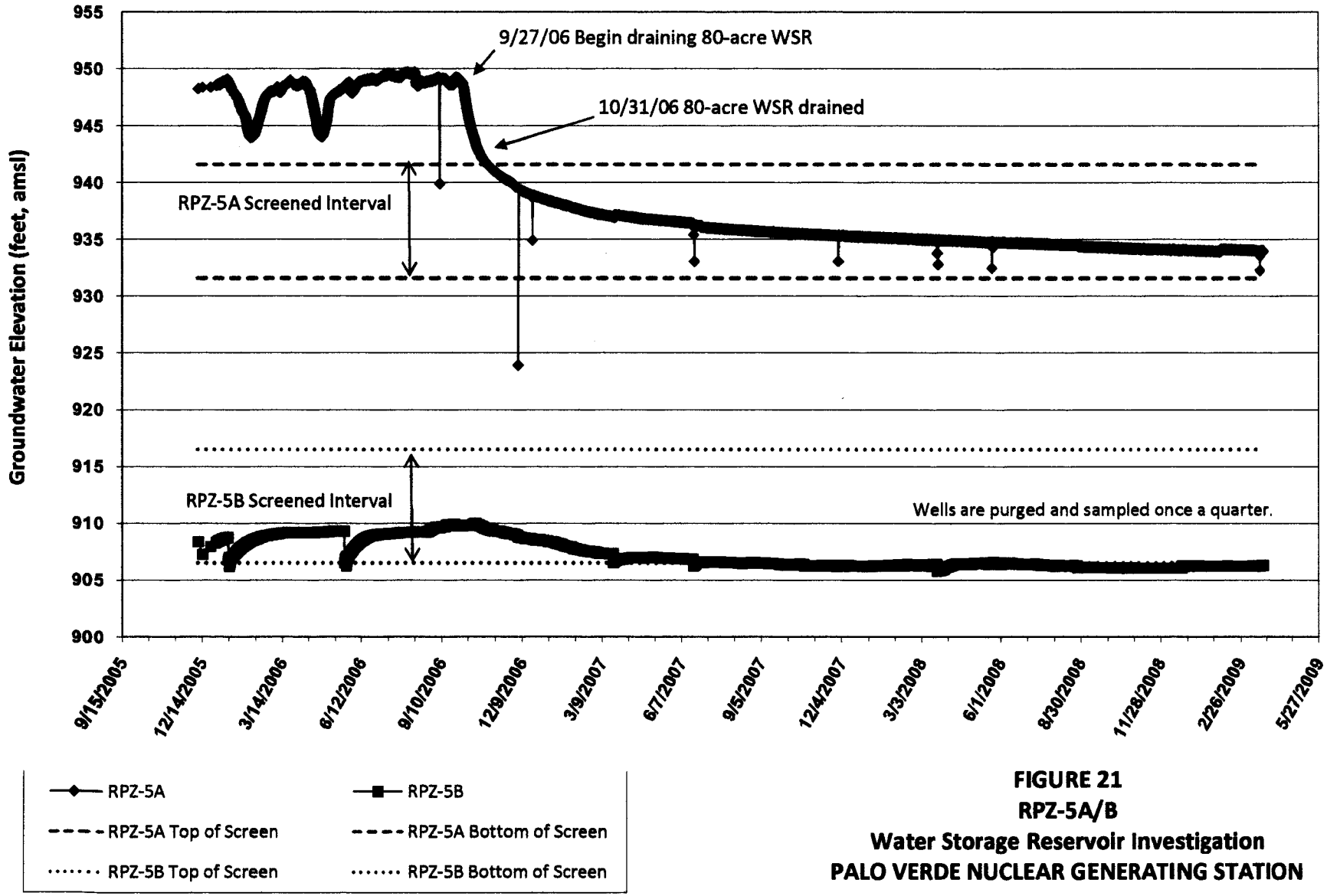

FIGURE 21
RPZ-5A/B
Water Storage Reservoir Investigation
PALO VERDE NUCLEAR GENERATING STATION

N:\Projects\2906-APS WSR Summary Report\Data\RPZ-5 Hydrograph.xls

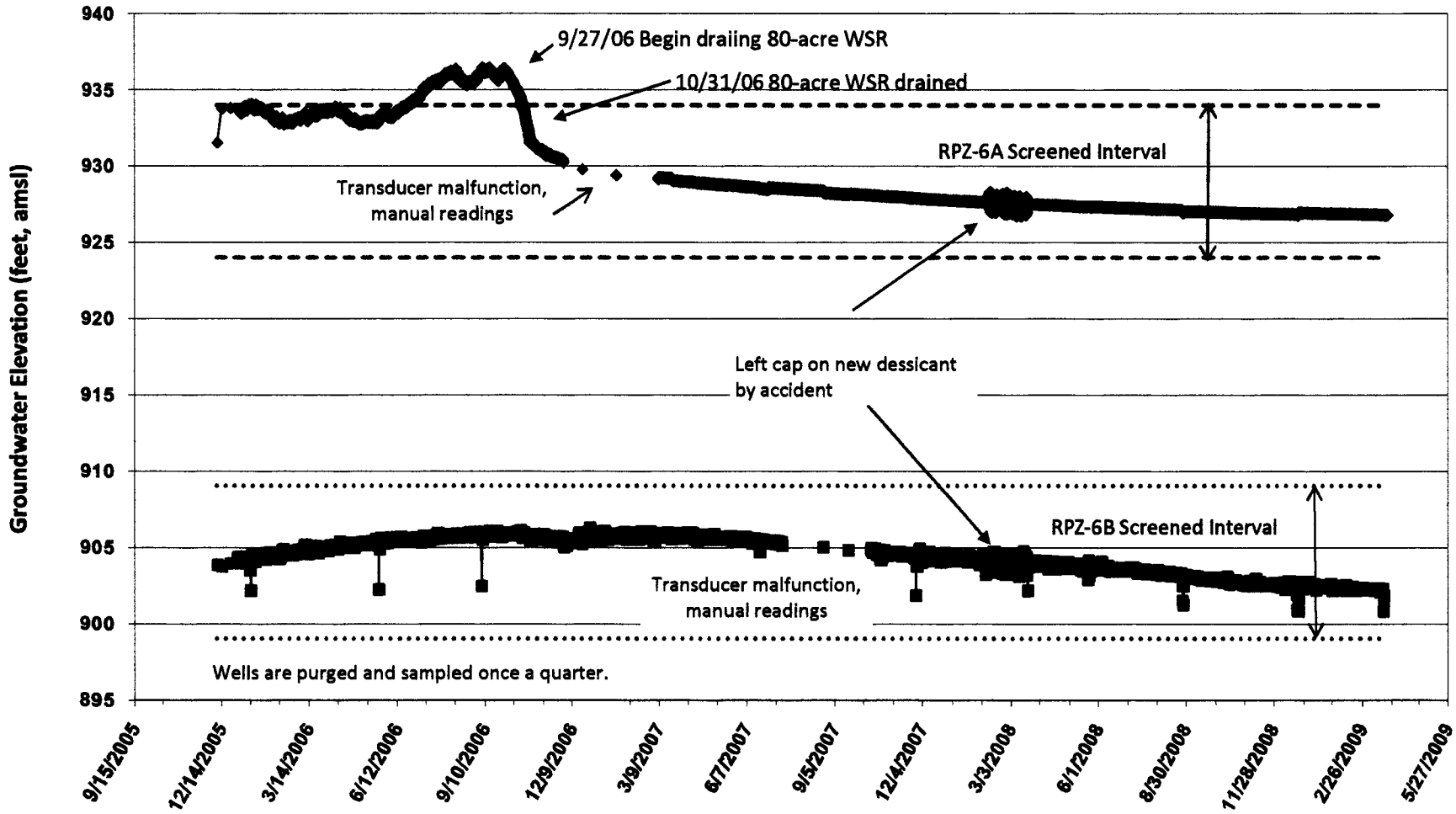

FIGURE 22
RPZ-6A/B
Water Storage Reservoir Investigation
PALO VERDE NUCLEAR GENERATING STATION

N:\Projects\2906-APS WSR Summary Report\Data\RPZ-6 Hydrograph.xls

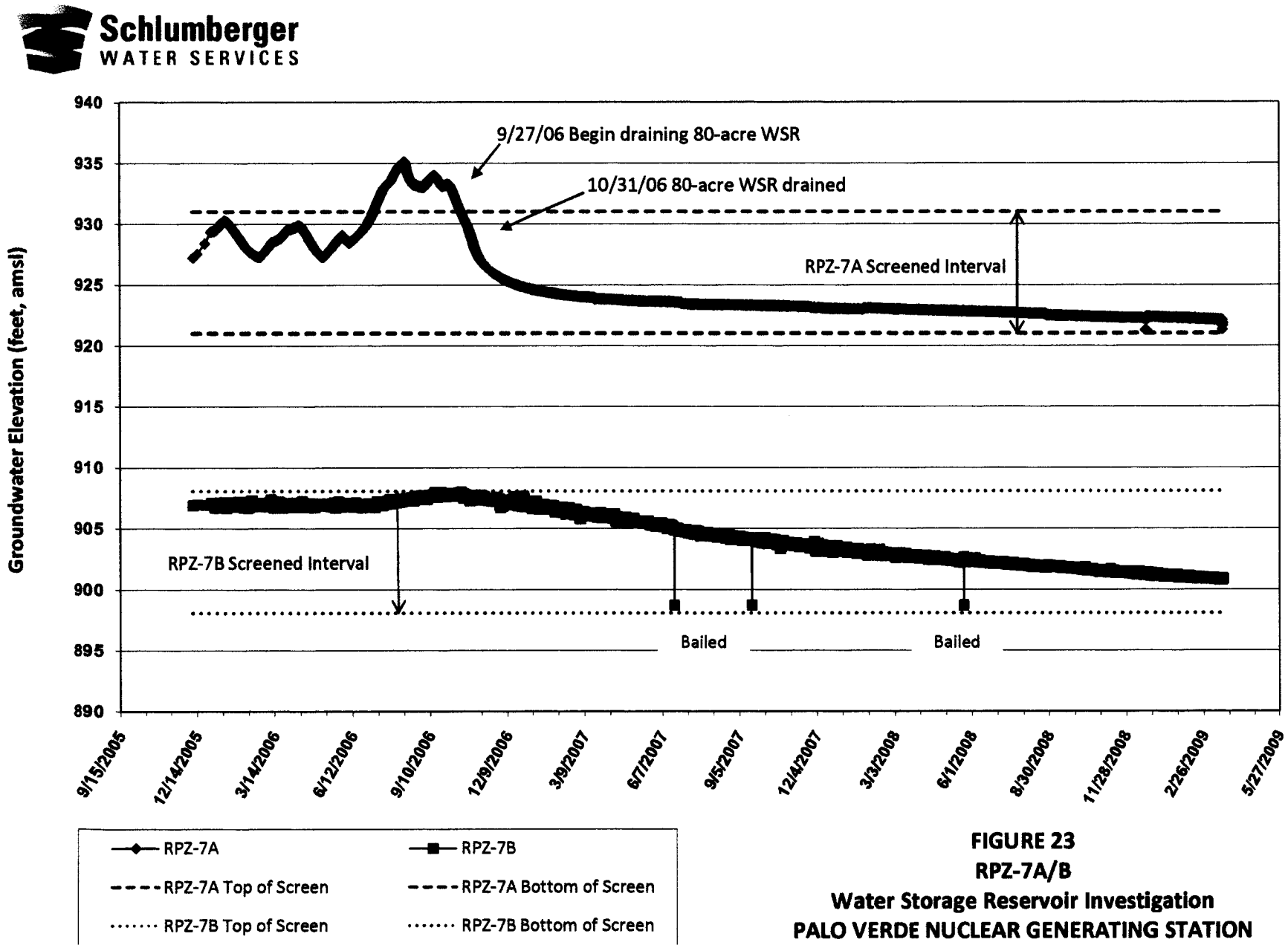

FIGURE 23
RPZ-7A/B
Water Storage Reservoir Investigation
PALO VERDE NUCLEAR GENERATING STATION

N:\Projects\2906-APS WSR Summary Report\Data\RPZ-7 Hydrograph.xls

Schlumberger
WATER SERVICES

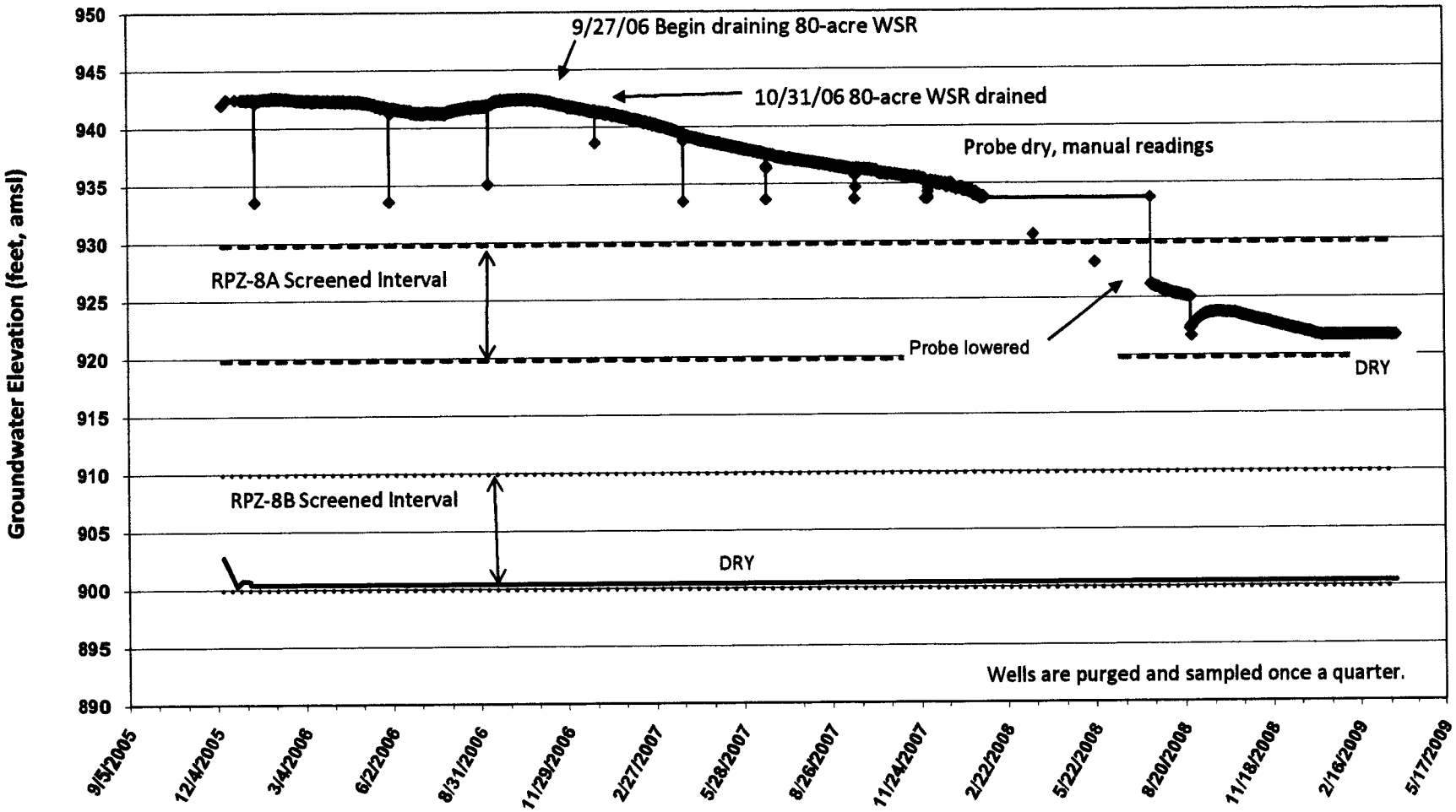

RPZ-8A	RPZ-8A Top of Screen
RPZ-8B Top of Screen	RPZ-8B Bottom of Screen
RPZ-8A Bottom of Screen	RPZ-8B

FIGURE 24
RPZ-8A/B
Water Storage Reservoir Investigation
PALO VERDE NUCLEAR GENERATING STATION

N:\Projects\2906-APS WSR Summary Report\Data\RPZ-8 Hydrograph.xls

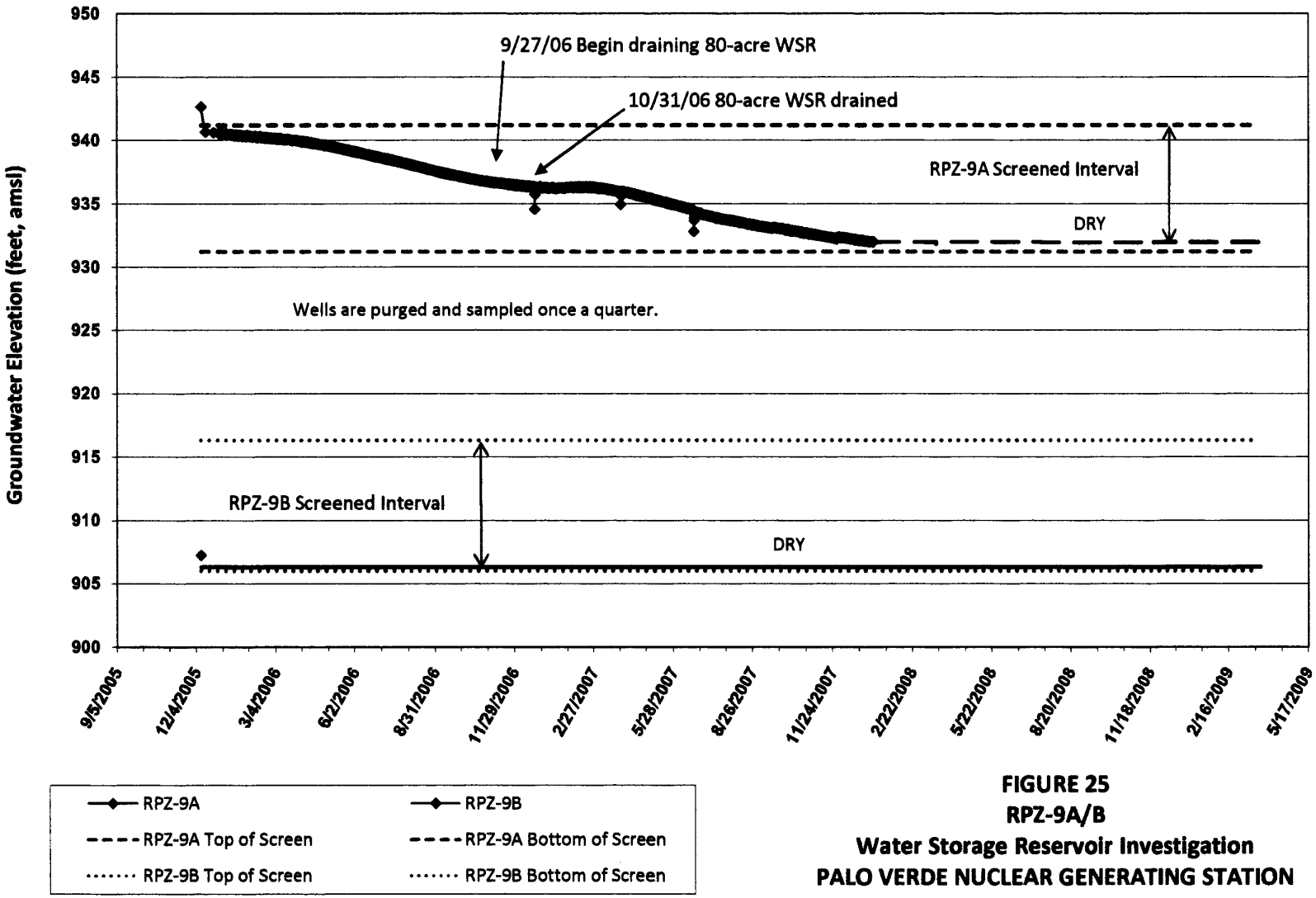

FIGURE 25
RPZ-9A/B
Water Storage Reservoir Investigation
PALO VERDE NUCLEAR GENERATING STATION

N:\Projects\2906-APS WSR Summary Report\Data\RPZ-9 Hydrograph.xls

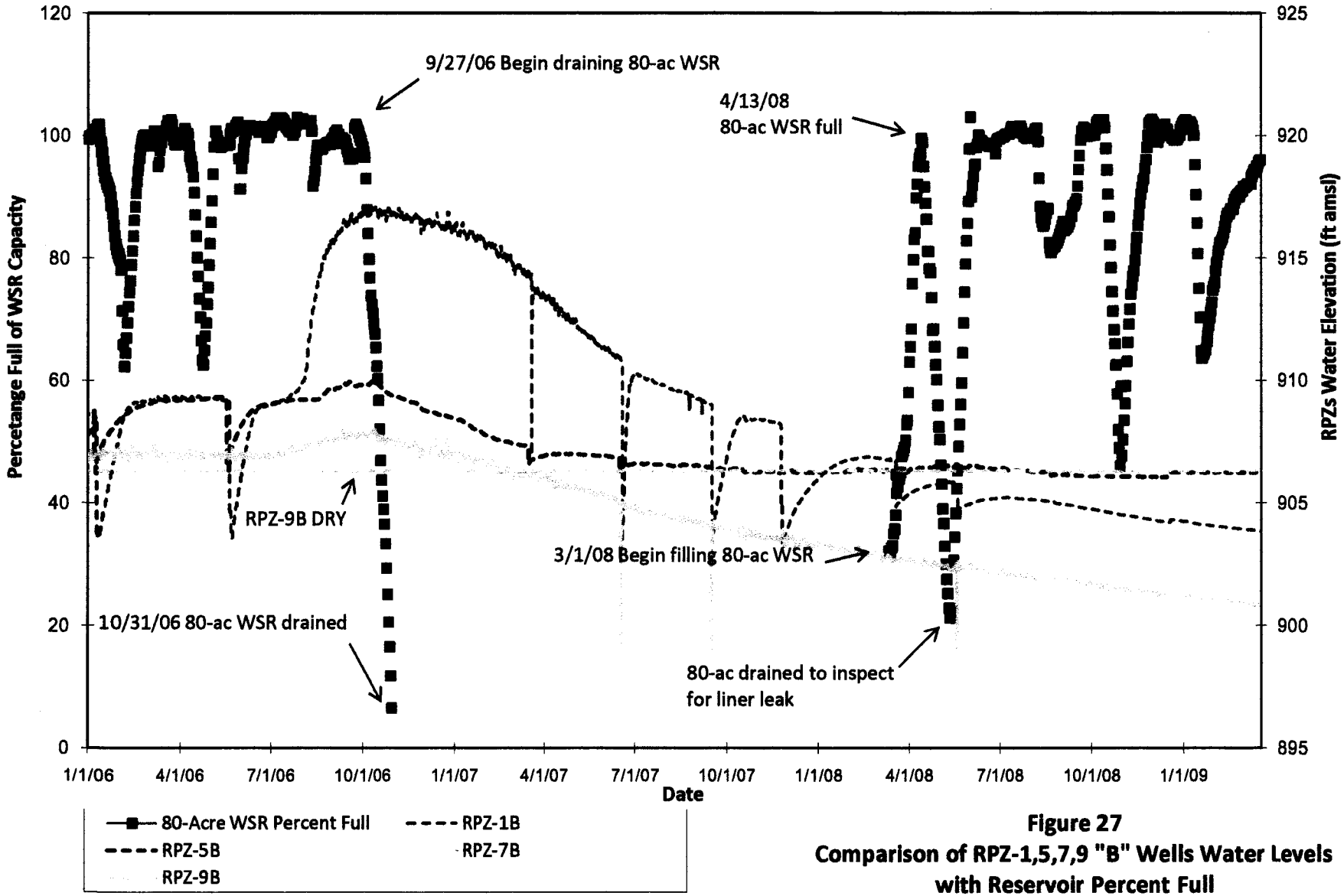

Figure 27
Comparison of RPZ-1,5,7,9 "B" Wells Water Levels with Reservoir Percent Full

N:\projects\2906-APS WSR Summary Report\Data\Compare WRF Sum 040309.xls 6/12/2009

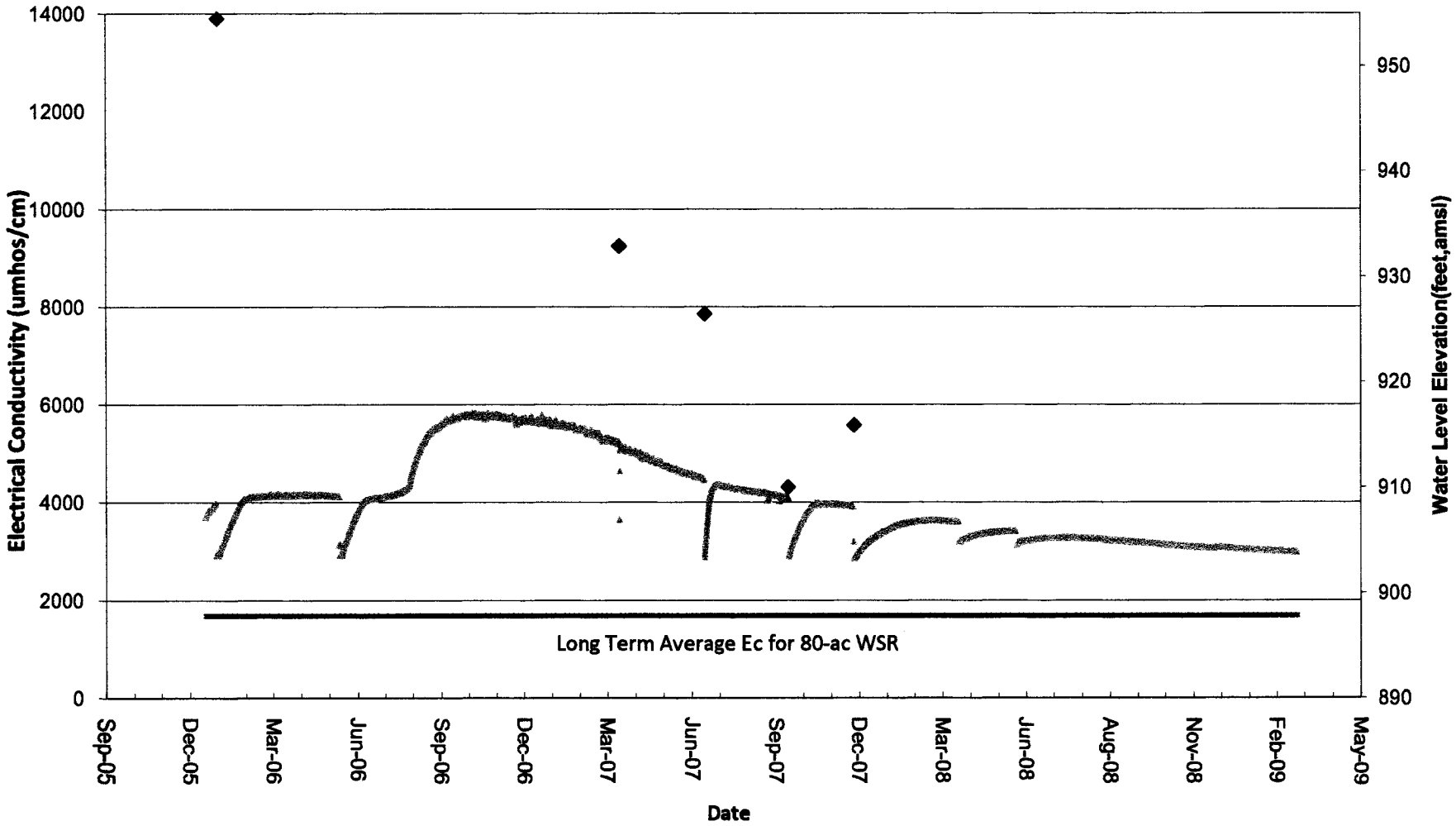

Figure 28
RPZ-1A/B Ec Concentrations and Water Level Elevation

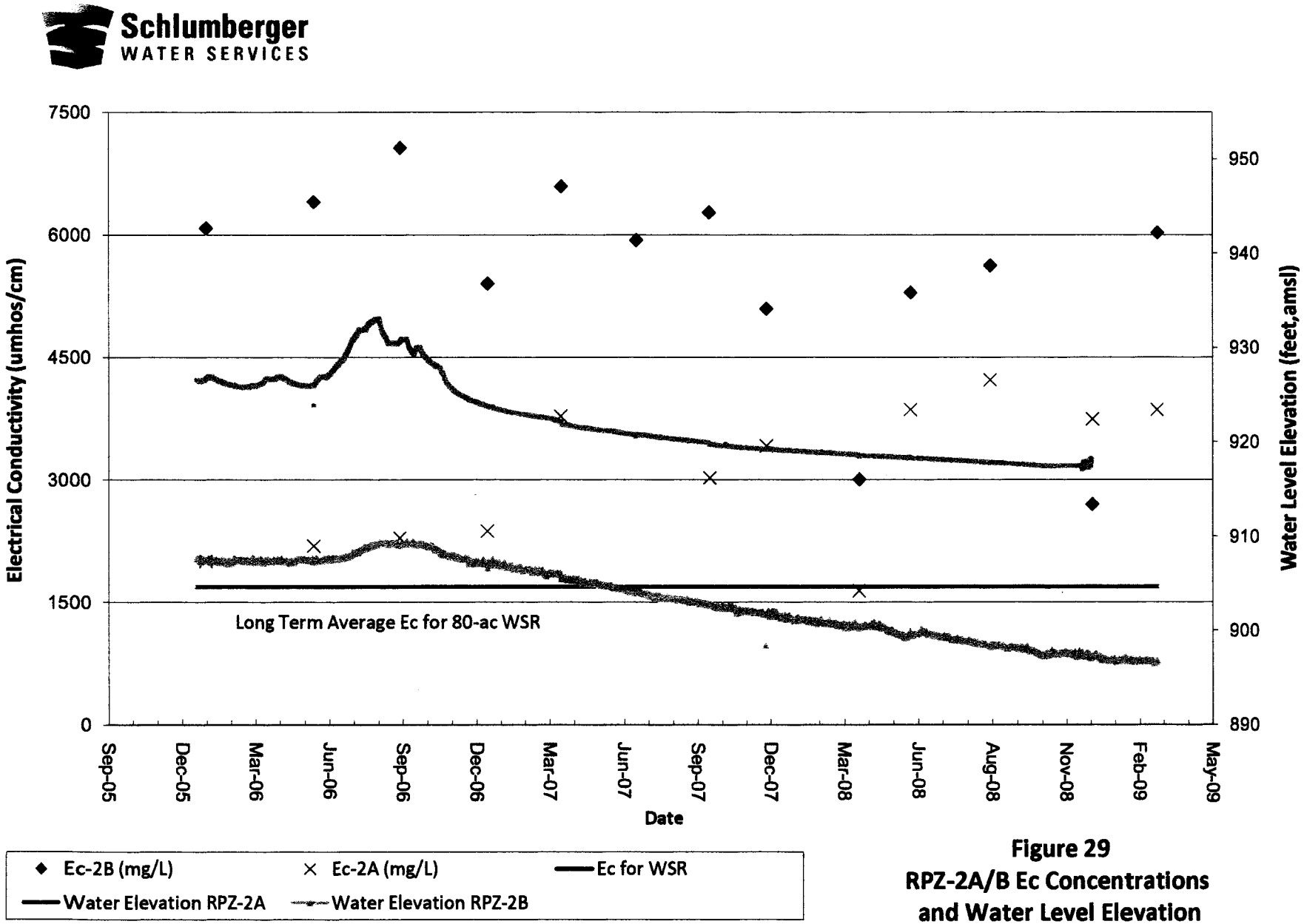

Figure 29
RPZ-2A/B Ec Concentrations and Water Level Elevation

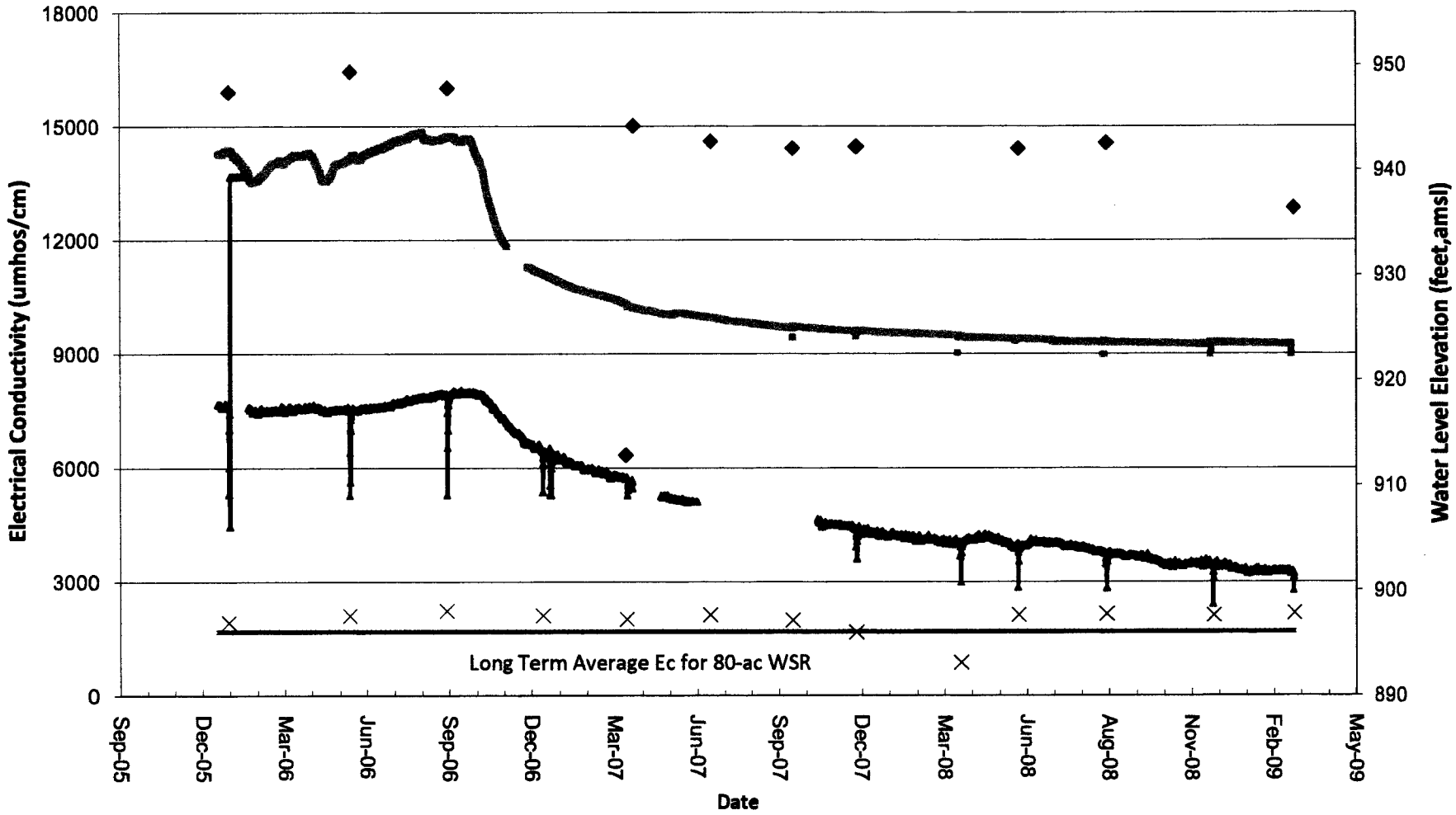

Figure 30
RPZ-3A/B Ec Concentrations and Water Level Elevation

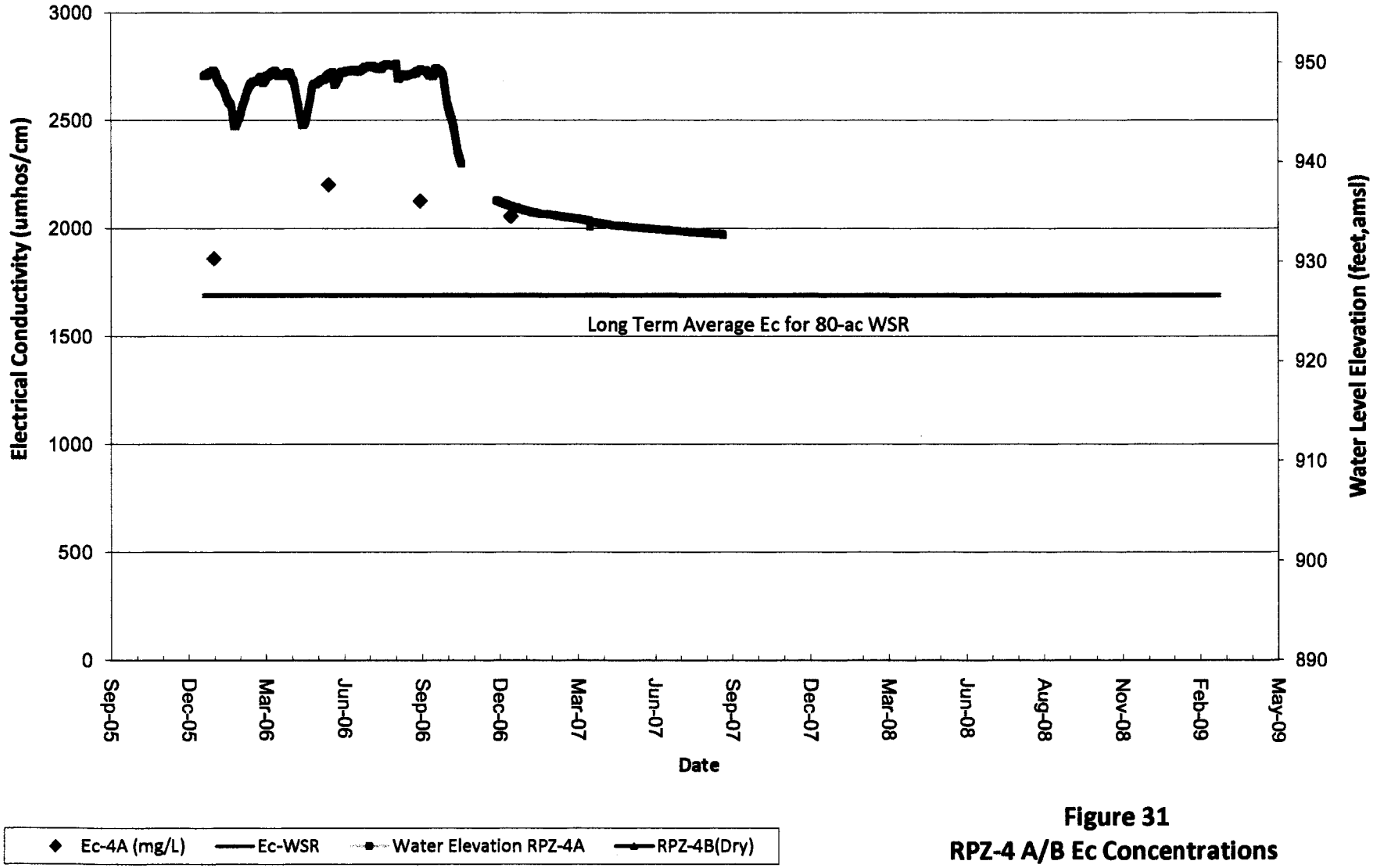

Figure 31
RPZ-4 A/B Ec Concentrations and Water Level Elevation

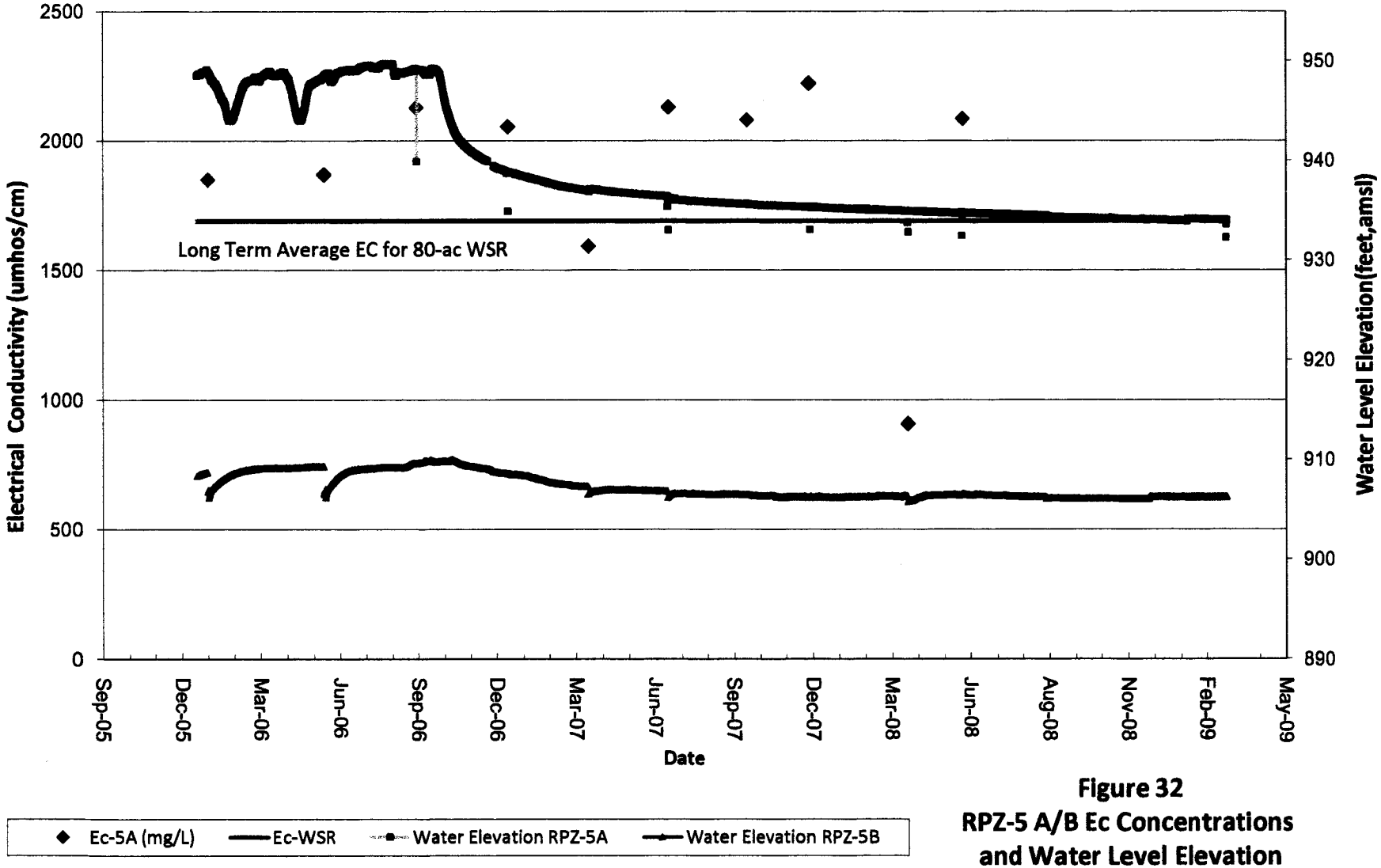

Figure 32
RPZ-5 A/B Ec Concentrations and Water Level Elevation

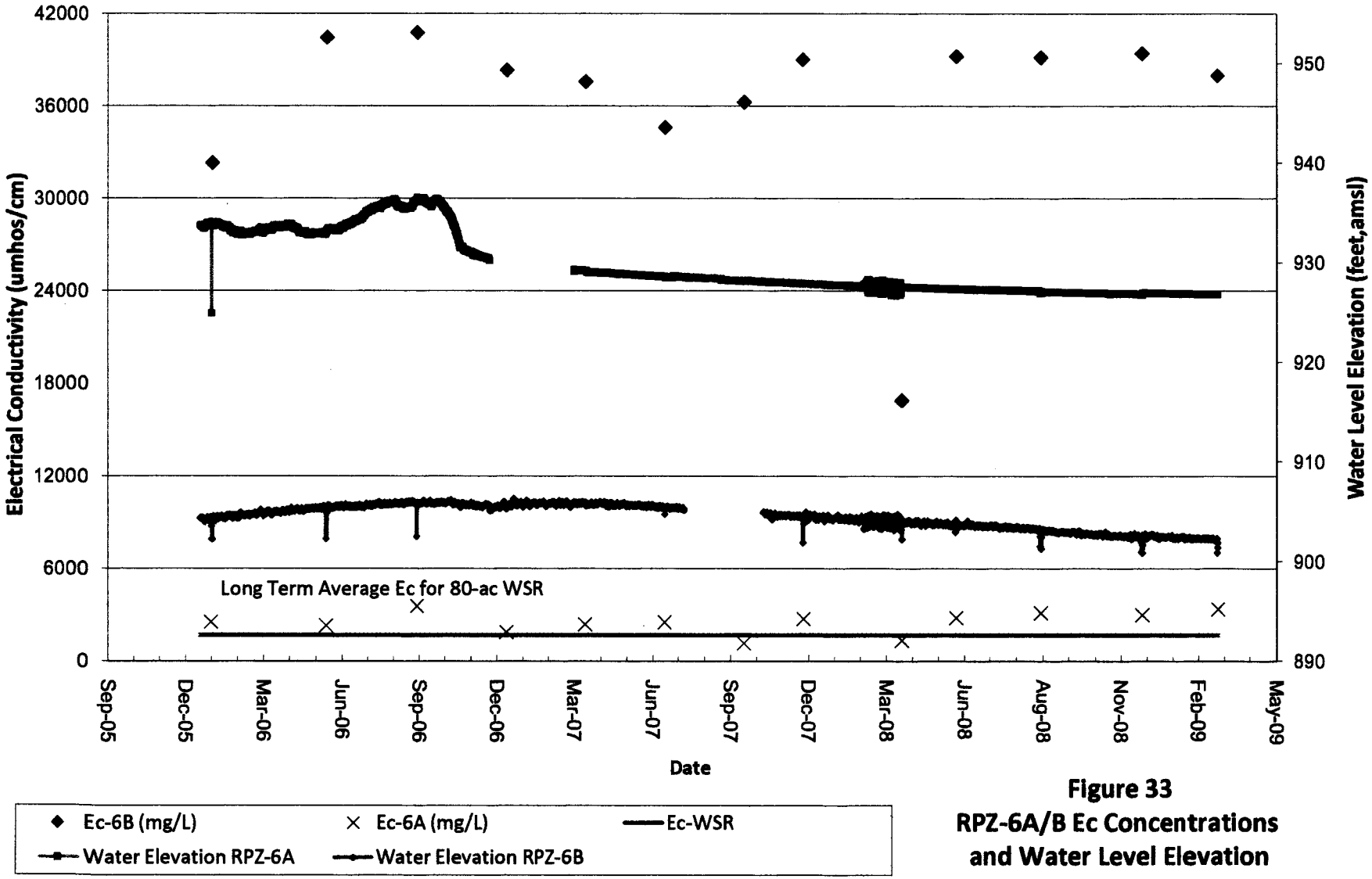

Figure 33
RPZ-6A/B Ec Concentrations and Water Level Elevation

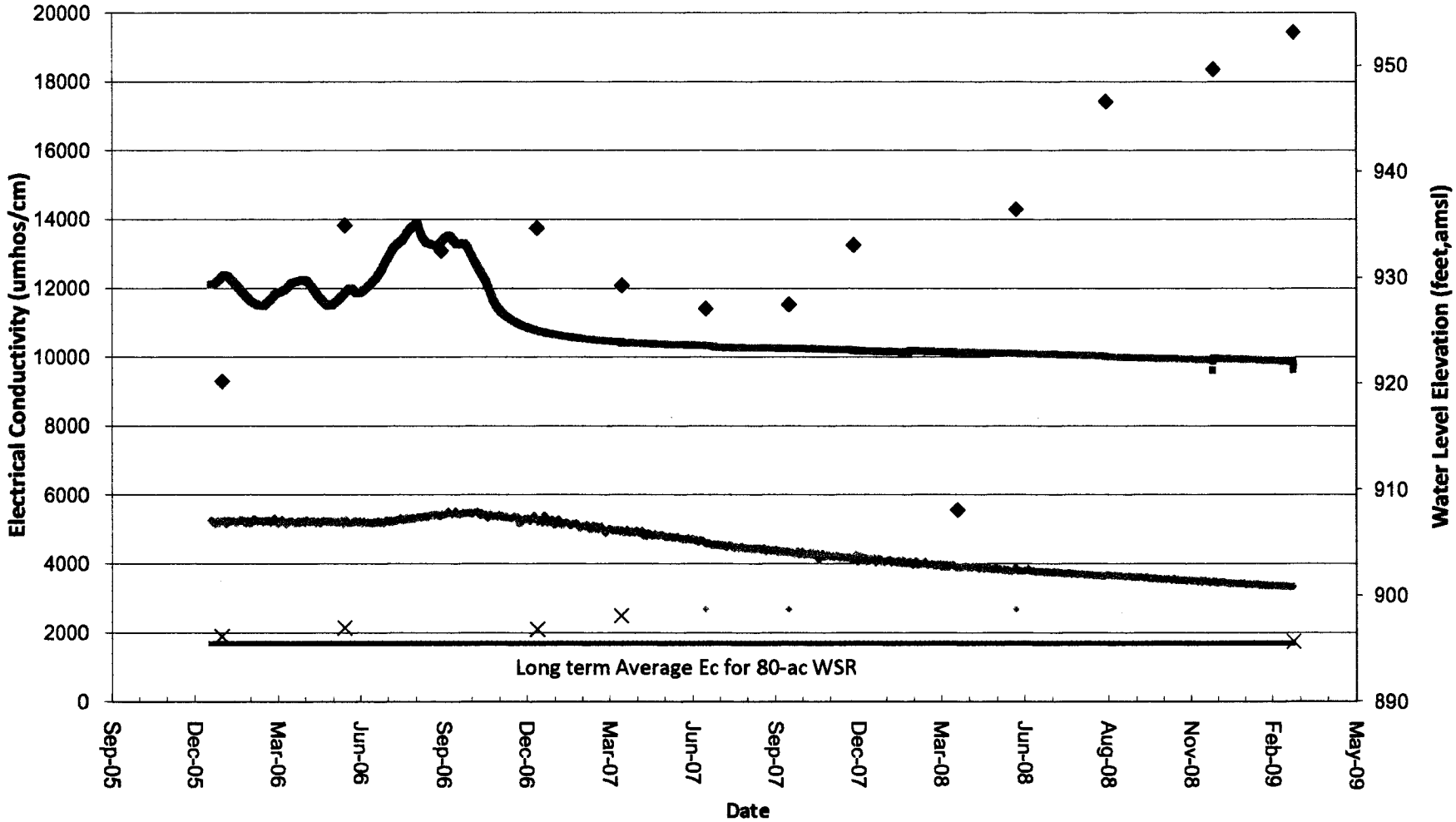

Figure 34
RPZ-7A/B Ec Concentrations and Water Level Elevation

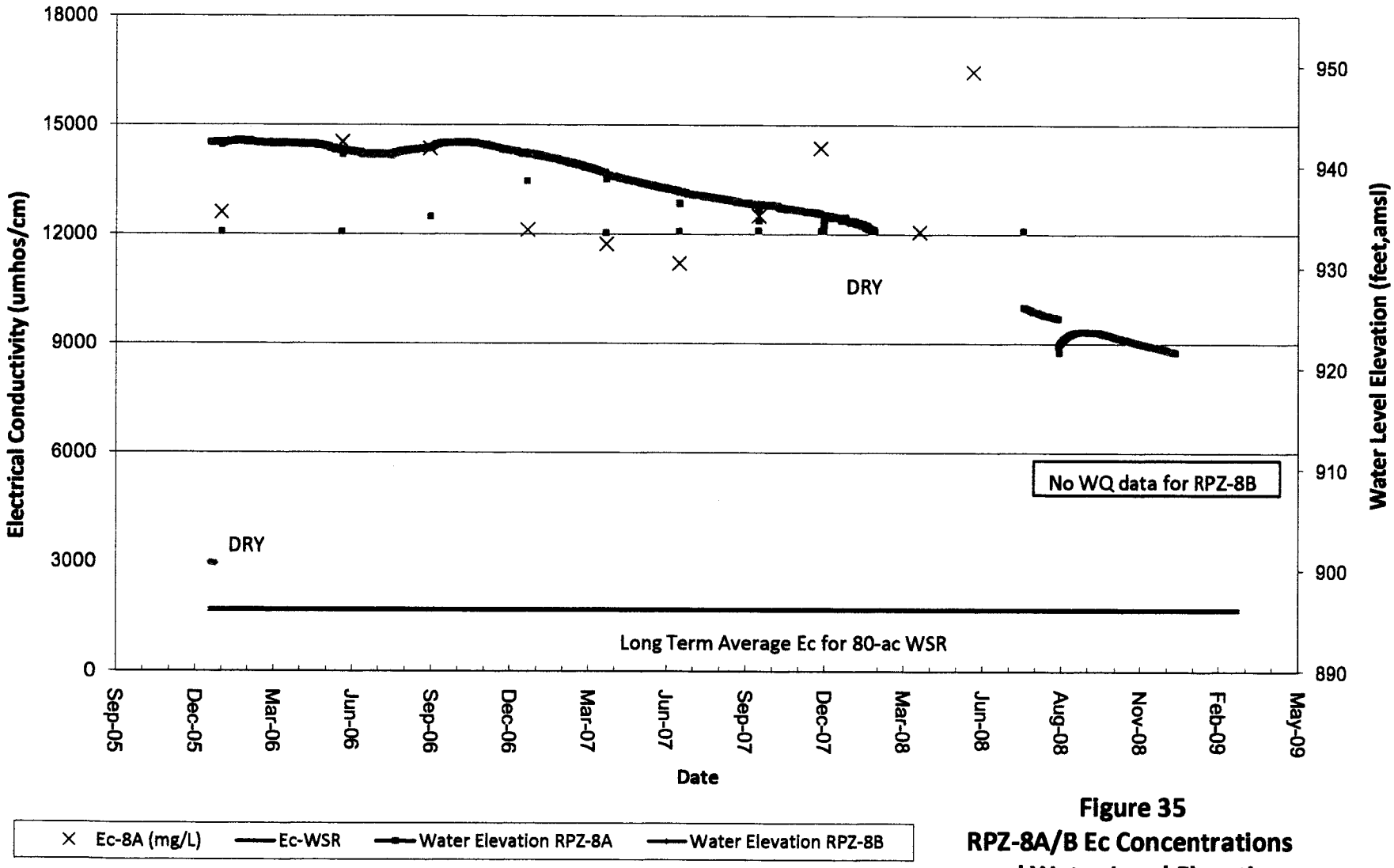

Figure 35
RPZ-8A/B Ec Concentrations and Water Level Elevation

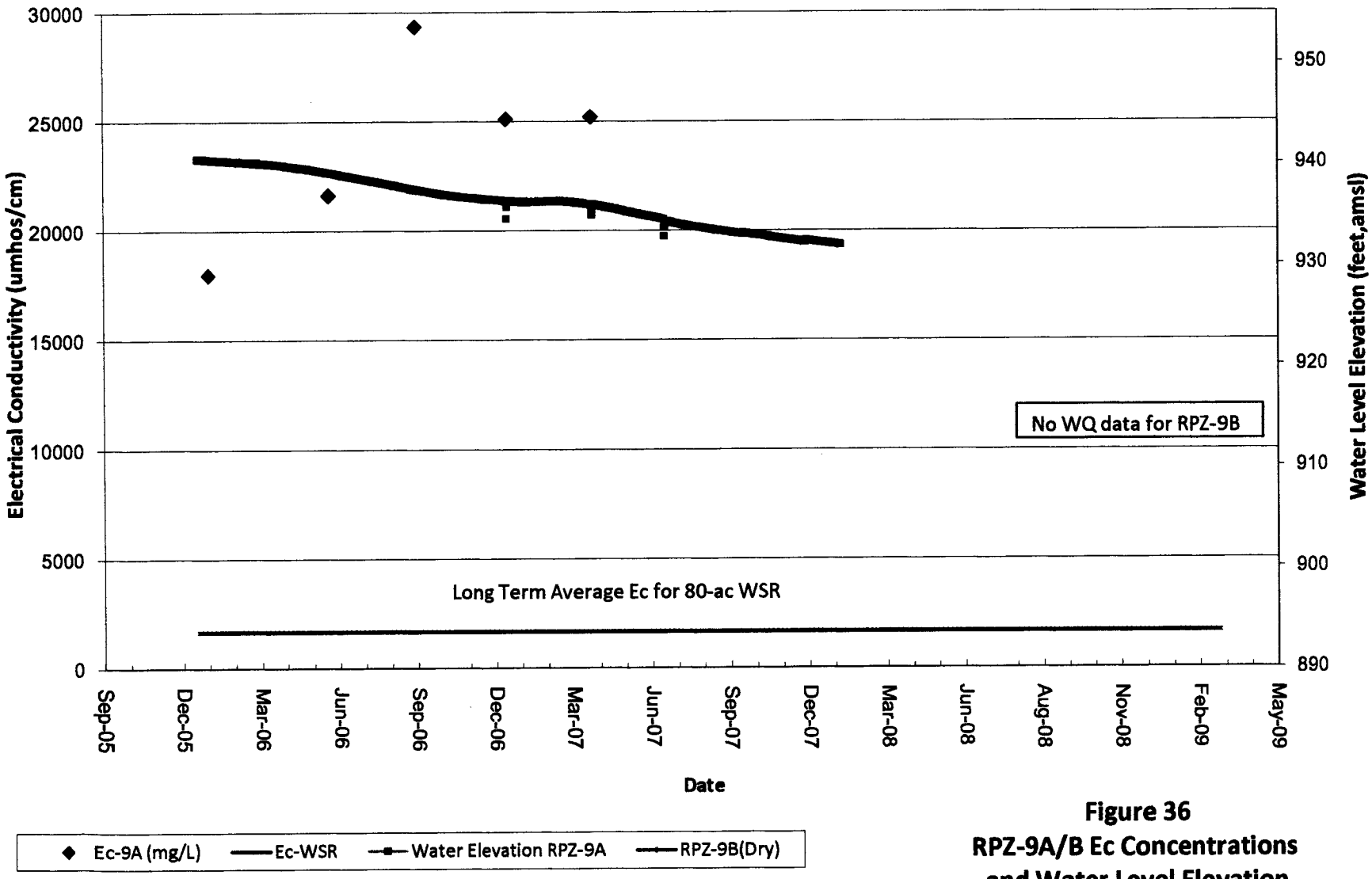

Figure 36
RPZ-9A/B Ec Concentrations and Water Level Elevation