

<p><b>NRC FORM 314</b> (6-2004) 10 CFR 30.36(j)(1); 40.42(j)(1); 70.38(j)(1); and 72.54(j)(1)</p>	<p><b>U.S. NUCLEAR REGULATORY COMMISSION</b></p>	<p>APPROVED BY OMB: NO. 3150-0028</p>	<p>EXPIRES: 08/30/2007</p>
<p><b>CERTIFICATE OF DISPOSITION OF MATERIALS</b></p>		<p>Estimated burden per response to comply with this mandatory collection request: 30 minutes. This submittal is used by NRC as part of the basis for its determination that the facility is released for unrestricted use. Send comments regarding burden estimate to the Records and FOIA/Privacy Services Branch (T-5 F52), U.S. Nuclear Regulatory Commission, Washington, DC 20555-0001, or by internet e-mail to infocollect@nrc.gov, and to the Desk Officer, Office of Information and Regulatory Affairs, NEOB-10202, (3150-0028), Office of Management and Budget, Washington, DC 20503. If a means used to impose an information collection does not display a currently valid OMB control number, the NRC may not conduct or sponsor, and a person is not required to respond to, the information collection.</p>	

<p>LICENSEE NAME AND ADDRESS <i>Cardiovascular Consultants 4330 Wornall Rd, Ste 2000 Kansas City, mo 64111</i></p>	<p>LICENSE NUMBER <i>24-25867-01</i></p>	<p>DOCKET NUMBER</p>
<p>LICENSE EXPIRATION DATE <i>AUG 31, 2013</i></p>		

**A. LICENSE STATUS (Check the appropriate box)**

This license has expired.       This license has not yet expired; please terminate it.

**B. DISPOSAL OF RADIOACTIVE MATERIAL**

*(Check the appropriate boxes and complete as necessary. If additional space is needed, provide attachments)*

The licensee, or any individual executing this certificate on behalf of the licensee, certifies that:

1. No radioactive materials have ever been procured or possessed by the licensee under this license.

2. All activities authorized by this license have ceased, and all radioactive materials procured and/or possessed by the licensee under this license number cited above have been disposed of in the following manner:

a. Transfer of radioactive materials to the licensee listed below: *24-00889-01  
Saint Luke's Health System  
4401 Wornall Rd  
Kansas City, mo 64111*

b. Disposal of radioactive materials:

1. Directly by the licensee:

2. By licensed disposal site:

3. By waste contractor:

c. All radioactive materials have been removed such that any remaining residual radioactivity is within the limits of 10 CFR Part 20, Subpart E, and is ALARA.

**C. SURVEYS PERFORMED AND REPORTED**

1. A radiation survey was conducted by the licensee. The survey confirms:

a. the absence of licensed radioactive materials

b. that any remaining residual radioactivity is within the limits of 10 CFR 20, Subpart E, and is ALARA.

2. A copy of the radiation survey results:

a. is attached; or  b. is not attached (Provide explanation); or  c. was forwarded to NRC on: \_\_\_\_\_ Date

3. A radiation survey is not required as only sealed sources were ever possessed under this license, and

a. The results of the latest leak test are attached; and/or       b. No leaking sources have ever been identified.

The person to be contacted regarding the information provided on this form:

NAME <i>Mitchel Bronson</i>	TITLE <i>Radiation Safety Officer</i>	TELEPHONE (Include Area Code) <i>816-751-8481</i>	E-MAIL ADDRESS <i>mbronson@cc-pc.com</i>
--------------------------------	--	--	---

Mail all future correspondence regarding this license to:  
*Greg Sackett, Saint Luke's Health System 4401 Wornall Rd, Kansas City mo 64111*

**C. CERTIFYING OFFICIAL**

I CERTIFY UNDER PENALTY OF PERJURY THAT THE FOREGOING IS TRUE AND CORRECT

PRINTED NAME AND TITLE <i>Mitchel Bronson RSO</i>	SIGNATURE <i>Mitchel Bronson</i>	DATE <i>05/11/10</i>
--	-------------------------------------	-------------------------

WARNING: FALSE STATEMENTS IN THIS CERTIFICATE MAY BE SUBJECT TO CIVIL AND/OR CRIMINAL PENALTIES. NRC REGULATIONS REQUIRE THAT SUBMISSIONS TO THE NRC BE COMPLETE AND ACCURATE IN ALL MATERIAL RESPECT. 18 U.S.C. SECTION 1001 MAKES IT A CRIMINAL OFFENSE TO MAKE A WILLFULLY FALSE STATEMENT OR REPRESENTATION TO ANY DEPARTMENT OR AGENCY OF THE UNITED STATES AS TO ANY MATTER WITHIN ITS JURISDICTION.

May 12, 2010

U.S. Nuclear Regulatory Commission  
Region III  
Materials License Section  
2443 Warrensville Road  
Lisle, Illinois  
60532-4252

RE: License Number 24-25867-01

Dear License Review Section,

This is a letter of intent to transfer the control of the above license to Saint Luke's Health System, license number 24-00889-01. Cardiovascular Consultants will merge with SLHS and they will acquire all radioactive materials, sources, and radioactive waste. Cardiovascular Consultants will abide by all the constraints, conditions, requirements, and commitments of Saint Luke's Health System's Radiation Control Program under the direction of their Radiation Safety Officer, Greg Sacket. Mr. Sacket can be reached at 816-932-6296.

*Mitchel Bronson RSO*

Mitchel Bronson  
Radiation Safety Officer  
Cardiovascular Consultants  
Work 816-751-8481  
Cell 816-824-5284

Cardiovascular Consultants

NRC # 24-25867--01

Nuclear Medicine Department  
Kansas City, Missouri

May 13, 2010  
Page 1 of 2

Area Monitoring Report: 4/30/2010 to 4/30/2010

Group: Nuclear Medicine

Date/Time	Tech	st	In	Ch. Src	Bkg	Area 1	Area 2	Area 3	Area 4	Area 5	Area 6	Area 7	Area 8	Area 9	Area 10
				mR/hr	mR/hr	mR/hr	mR/hr	mR/hr	mR/hr	mR/hr	mR/hr	mR/hr	mR/hr	mR/hr	mR/hr
04-30-10 16:52	WBS	10	P*	4.00*	0.02	0.04	0.02	0.02	0.02	0.02	0.02	0.02	0.02	0.02	0.02

004/023

002

05/13/2010 THU 11:50 FAX 816 587 4800 Cardio Cons

05/13/2010 08:21 FAX

Cardiovascular Consultants

NRC # 24-25867--01

Nuclear Medicine Department  
Kansas City, Missouri

Area Wipe Report: 04-01-2010 to 04-30-2010

Plaza

May 12, 2010

Page 1 of 3

Group : Nuclear Medicine

Date/Time	Tech	Ins	Batt	Ck.Src DPM	Bkg CPM	Area 1 DPM	Area 2 DPM	Area 3 DPM	Area 4 DPM	Area 5 DPM	Area 6 DPM	Area 7 DPM	Area 8 DPM	Area 9 DPM	Area 10 DPM
04-02-10 16:06	BDS	11	--	66,120*	682	0.00	0.00	0.00	0.00	0.00	0.00	0.00	0.00	0.00	0.00
04-09-10 16:52	MLB	11	--	65,810*	436	0.00	0.00	0.00	0.00	0.00	0.00	0.00	0.00	0.00	0.00
04-16-10 17:33	WBS	11	--	65,190*	477	125	0.00	0.00	0.00	0.00	0.00	0.00	0.00	0.00	0.00
04-23-10 15:13	WBS	11	--	65,780*	484	78.0	0.00	0.00	0.00	0.00	125	0.00	0.00	0.00	0.00
04-30-10 15:07	WBS	11	--	66,080*	504	120	45.0	0.00	0.00	45.0	0.00	0.00	0.00	0.00	0.00

0005/023

05/12/2010 14:56 FAX

05/13/2010 THU 11:50 FAX 816 587 4800 Cardio CONA

002/006

Plaza

Area Wipe Report: 04-01-2010 to 04-30-2010

Group : Nuclear Medicine

Date/Time	Tech	Ins	Batt	Ck.Src DPM	Bkg CPM	Area 11 DPM	Area 12 DPM	Area 13 DPM
04-02-10 16:06	BDG	11	--	66,120*	682	0.00	0.00	0.00
04-09-10 16:52	MLB	11	--	65,810*	436	0.00	0.00	0.00
04-16-10 17:33	WBS	11	--	65,190*	477	0.00	0.00	0.00
04-23-10 15:13	WBS	11	--	65,780*	484	0.00	39.0	0.00
04-30-10 15:07	WBS	11	--	66,080*	504	0.00	0.00	0.00

Note:

Areas Underlined are over trigger limit  
\*\*\*\*\*

Battery Check: "P" = Pass "F" = Fail

Test Not performed: "L"

Wipe Area : 100.00 Sq. CM

Trigger Limit : 2000.00 DPM

Instrument Details:

#	Instrument	Manufacturer	Next Cal Date	Serial No	Efficiency
11	CAPRAC	Capintec	07-17-2010	001725	100.00%

Original area names:

Generic Name	Actual area name	Generic Name	Actual area name	Generic Name	Actual area name
Area 1	HOT LAB	Area 2	IV PREP	Area 3	DRESSING
Area 4	DRESSING	Area 5	IV PREP	Area 6	TREADMILL
Area 7	COMPUTERS	Area 8	CAM 1	Area 9	CAM 2
Area 10	COMPUTER	Area 11	CAM 3	Area 12	TV ROOM
Area 13	RESTROOM				

Tech Information:

Tech	Tech Name
BDG	BILL GLANZER
MLB	MITCH BRONSON
WBS	WALTER SPEARS

0006/023

05/13/2010 THU 11:50 FAX 816 587 4800 Cardio Cons

05/12/2010 14:56 FAX

003/006

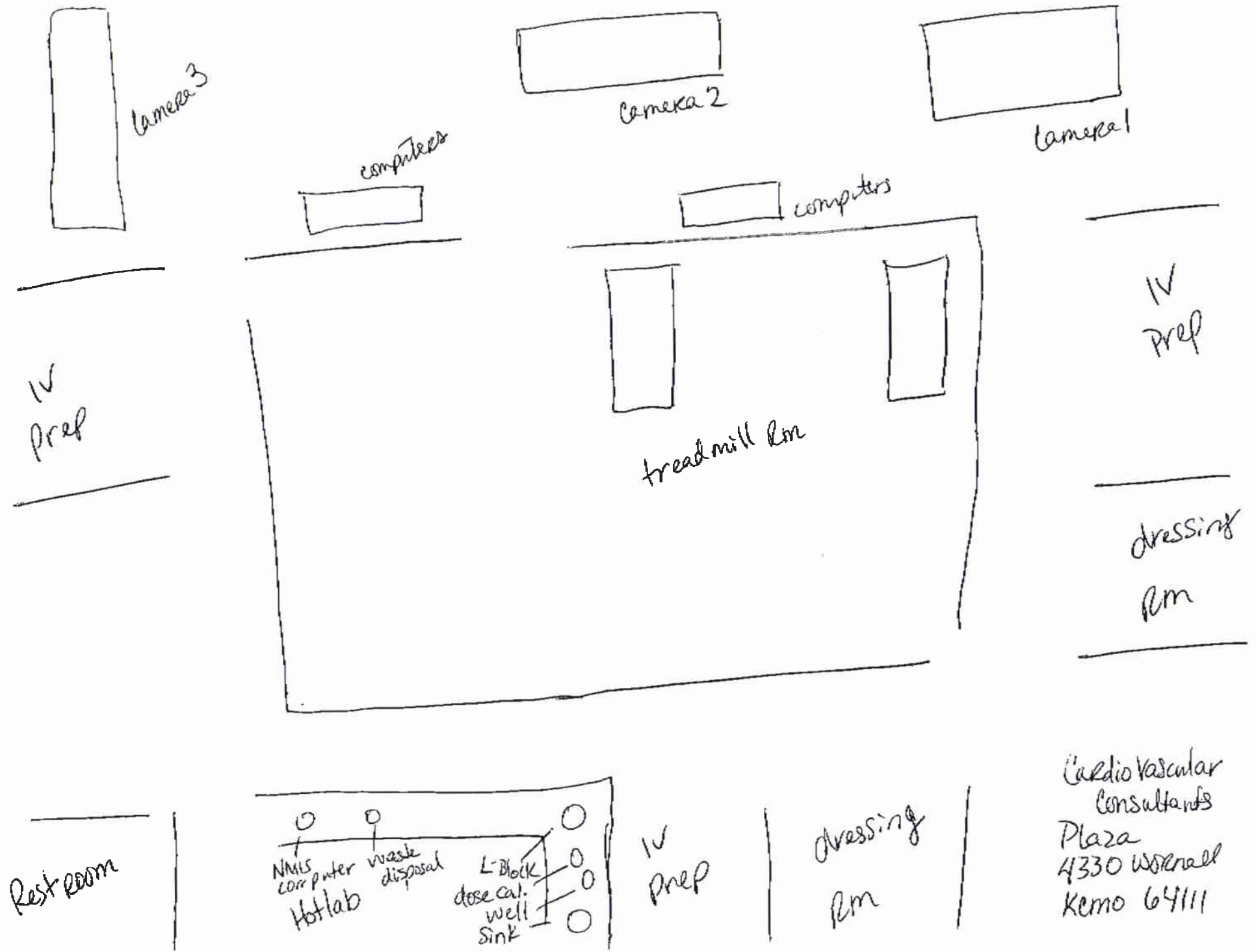

Cardiovascular  
 Consultants  
 Plaza  
 4330 Wornell  
 Kemo 64111

0008/023

#084 P.002/004

05/12/2010 15:06

05/13/2010 THU 11:50 FAX 816 597 4800 Cardio Cons

From:



**Cardiovascular Consultants, PC**  
 PET/CT Department  
 4330 Wornall Road Kansas City, MO  
 LIC. # 24-25867-01

**Area Monitoring Report**

Group Name : PET

2010 To 04/30/2010

Date/Time	In Tech	St Batt	Ck.Src mR/hr	Bkg mR/hr	Area 1 mR/hr	Area 2 mR/hr	Area 3 mR/hr	Area 4 mR/hr	Area 5 mR/hr	Area 6 mR/hr
04-30-10 16:34	MB	2	--	0.70*	0.02	0.02	0.02	0.02	0.02	0.02

**Note:**

Areas            are over trigger limit.  
 \*\*\*\*\*

QC Readings marked with '\*' (asterisk) indicates that QC was not part of the Area Monitor test.

Battery Check: "P" = Pass "F" = Fail

Test Not performed: "..."

Trigger Limit : 0.05 mR/hr

**Current Area Trigger Limits (mR/hr):**

HOT LAB	-	0.05	HOT LAB SINK	-	0.05	CONTROL ROOM	-	0.05
CAMERA	-	0.05	BED	-	0.05	IV PREP	-	0.05

**Instrument Information**

#	Name	Manufacturer	Next Cal	Serial Number	Efficiency
2	LUDELUM 14C	Ludlum	08-10-2010	56951	N/A

**Original area names:**

Generic Name	Actual Area Name	Generic Name	Actual Area Name	Generic Name	Actual Area
Area 1	HOT LAB	Area 2	HOT LAB SINK	Area 3	CONTROL ROOM
Area 4	CAMERA	Area 5	BED	Area 6	IV PREP

**Tech Information:**

Tech	Complete Tech Name
MB	MITCH BRONSON

Cardiovascular Consultants, PC

PET/CT Department

4330 Wornall Road Kansas City, MO

LIC. # 24-25867-01

May 12, 2010

Area Wipe Report

Group Name : PET

04/30/2010 To 04/30/2010

Date/Time	In Tech	St	Batt	Ck. Src CPM	Bkg CPM	Area 1 DPM	Area 2 DPM	Area 3 DPM	Area 4 DPM	Area 5 DPM	Area 6 DPM
04-30-10 15:31	MB	3	--	280,700	241	32	32	32	32	32	32

Note:

Areas Underlined are over trigger limit.

\*\*\*\*\*

Battery Check: "P" = Pass "F" = Fail

Test Not performed: "..."

Check source reading was done today but not as part of this survey/wipe test: " \* "

Wipe Area : 100.00 Sq. CM

Trigger Limit : 2000.00 DPM

Current Area Trigger Limits (DPM): 2,000.00

Instrument Details:

#	Instrument	Manufacturer	Next Cal Date	Serial No	Efficiency
3	CAC-15W	Capintec	07-17-2010	171454	100.00%

Original area names:

Generic Name	Actual area name	Generic Name	Actual area name	Generic Name	Actual area name
Area 1	HOT LAB	Area 2	HOT LAB SINK	Area 3	CONTROL ROOM
Area 4	CAMERA	Area 5	BED	Area 6	IV PREP

Tech Information:

Tech	Tech Name
MB	MITCH BRONSON

0009/023

#084 P.003/004

05/12/2010 15:06

05/13/2010 THU 11:51 FAX 816 587 4800 Cardio Cone

From:



# Cardiovascular Consultants

PET/CT  
4330 Wornall  
KC MO 64111

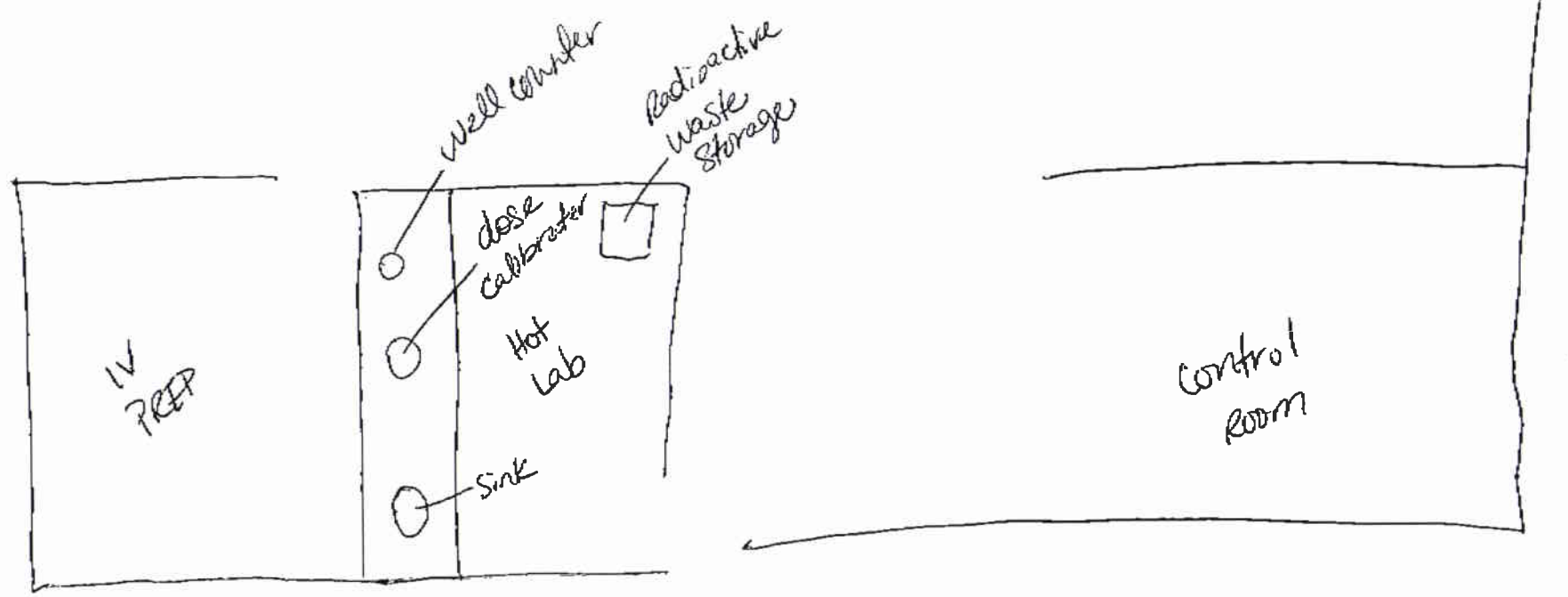

0011/023

002/006

Cardiovascular Consultants

LIC.# 24-25867-01

Nuclear Medicine Department

Lee Summit, Missouri

20 NE 47th main DIVISION  
Lee's Summit mo 64086

May 12, 2010

Page 1 of 2

Area Monitoring Report: 4/30/2010 to 5/12/2010

Group: <<None>>

Date/Time	Tech	st	In Batt	Ck. Src mR/hr	Bkg mR/hr	Area 1 mR/hr	Area 2 mR/hr	Area 3 mR/hr	Area 4 mR/hr	Area 5 mR/hr	Area 6 mR/hr	Area 7 mR/hr	Area 8 mR/hr
04-30-10 15:37	JMS	7	P*	11.00*	0.03	0.03	0.03	0.03	0.03	0.03	0.03	0.03	0.03
05-03-10 17:08	CB	4	P*	10.00*	0.03	0.03	0.03	0.03	0.03	0.12	0.03	0.03	0.03
05-04-10 15:08	TS	4	P*	2.50*	0.03	0.03	0.03	0.03	0.03	0.03	0.03	0.03	0.03
05-05-10 14:59	TS	4	P*	2.50*	0.03	0.03	0.03	0.03	0.03	0.03	0.03	0.03	0.03
05-06-10 15:32	TS	4	P*	2.50*	0.03	0.03	0.03	0.03	0.03	0.03	0.03	0.03	0.03
05-07-10 14:44	TS	4	P*	2.50*	0.03	0.03	0.03	0.03	0.03	0.03	0.03	0.03	0.03
05-10-10 15:34	JMS	4	P*	2.50*	0.03	0.03	0.03	0.03	0.03	0.03	0.03	0.03	0.03
05-11-10 15:43	JMS	4	P*	2.50*	0.02	0.02	0.02	0.02	0.02	0.02	0.02	0.02	0.02

Note:

Areas Underlined are over trigger limit.  
\*\*\*\*\*

QC Readings marked with '\*' (asterisk) indicates that QC was not part of the Area Monitor test

Battery Check: "P" = Pass "F" = Fail

Test Not performed: "-"

Current Area Trigger Limits (mR/hr):

ACQ STATION	-	0.06	CAM TABLE	-	0.06	HALLWAY	-	0.06
HL FLOOR	-	0.06	HOT LAB	-	0.50	INJ CHAIR	-	0.06
TRD FLOOR	-	0.06	TREADMILL	-	0.06			

Instrument Information

#	Name	Manufacturer	Next Cal	Serial Number	Efficiency
4	14C	Ludlum	04-30-2010	214748	N/A
4	14C	Ludlum	05-04-2011	214748	N/A
7	14C-BACKUP METER	Ludlum	01-11-2011	122219	N/A

05/13/2010 THU 11:51 FAX 816 587 4800 Cardio Cons

05/12/2010 13:07 FAX 816 554 3208 CC-Lee's Summit

Cardiovascular Consultants

Nuclear Medicine Department

Area Monitoring Report: 4/30/2010 to 5/12/2010

Group: <<None>>

Original area names:

Generic Name	Actual Area Name	Generic Name	Actual Area Name	Generic Name	Actual Area Name
Area 1	ACQ STATION	Area 2	CAM TABLE	Area 3	HALLWAY
Area 4	HL FLOOR	Area 5	HOT LAB	Area 6	INJ CHAIR
Area 7	TRD FLOOR	Area 8	TREADMILL		

Tech Information:

Tech	Complete Tech Name
CB	CHRISTOPHER BUI
JMS	JENIFFER SOSA
TS	TARA STEVENSON

0012/023

0003/006

05/13/2010 THU 11:51 FAX 816 587 4800 Cardio Cons

05/12/2010 13:08 FAX 816 554 3208 CC-Lee's Summit

013/023

004/006

Cardiovascular Consultants

LIC.# 24-25867-01

Nuclear Medicine Department  
Lee Summit, Missouri

May 12, 2010

Page 1 of 2

Area Wipe Report 04-30-2010 to 05-12-2010

Group : <<None>>

Date/Time	Tech	Ins	Batt	Ck.Src CPM	Bkg CPM	Area 1		Area 2		Area 3		Area 4		Area 5		Area 6		Area 7		Area 8	
						CPM	CPM	CPM	CPM	CPM	CPM	CPM	CPM	CPM	CPM	CPM	CPM	CPM	CPM	CPM	CPM
04-30-10 15:40	JMS	1	--	59,670*	111	36.0	124	36.0	124	36.0	124	36.0	124	36.0	124	36.0	124	36.0	124	36.0	124
05-07-10 14:44	TS	1	--	64,150*	120	120	413	120	413	120	413	120	413	120	413	120	413	120	413	120	413

Note:

Areas Underlined are over trigger limit

\*\*\*\*\*

Battery Check: "P" = Pass "F" = Fail

Test Not performed: "..."

Wipe Area: 300.00 Sq. CM

Current Area Trigger Limits (DPM):

Instrument Details:

#	Instrument	Manufacturer	Next Cal Date	Serial No	Efficiency
1	CRC-15W(MC)	Capintec	07-15-2010	WELL 171314	29.00%

Original area names:

Generic Name	Actual area name	Generic Name	Actual area name	Generic Name	Actual area name
Area 1	ACQ STATION	Area 2	CAM TABLE	Area 3	HALLWAY
Area 4	HL FLOOR	Area 5	HOT LAB	Area 6	INJ CHAIR
Area 7	TRC FLOOR	Area 8	TREADMILL		

Tech Information:

Tech	Tech Name
JMS	JENIFFER SOSA
TS	TARA STEVENSON

05/13/2010 THU 11:51 FAX 816 597 4800 Cardio Cons

CC-Lee's Summit

05/12/2010 13:08 FAX 816 554 3208

SLE  
ZONE ST. W. Blvd Ste 240  
Lee's Summit mo 64086

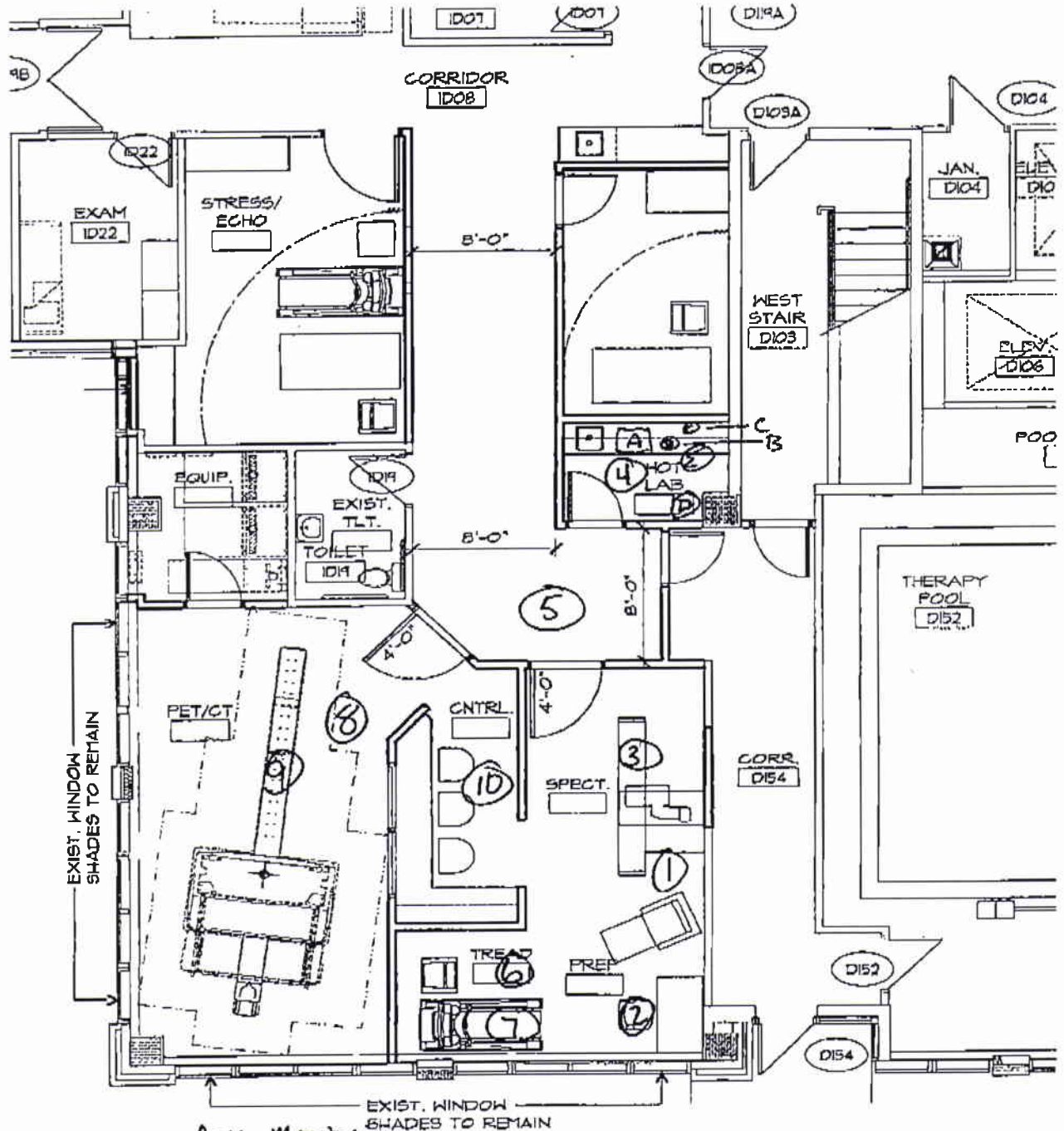

- A- L-Block
- B- Dose Calibrator
- C Well Counter
- D Hot trash
- E- Radioactive Storage

- Area Monitoring
- ① Acq station
  - ② Inj Chair
  - ③ Camera Table
  - ④ Hot lab floor
  - ⑤ Hallway
  - ⑥ TM Floor
  - ⑦ Treadmill
  - ⑧ PET Floor
  - ⑨ Camera Table
  - ⑩ Control Room

Cardiovascular Consultants North

NRC.# 24-25867-01

Nuclear Medicine Department

Kansas City, Missouri

3074 NW BOKKY KA 64120  
KC MO 64154

May 12, 2010

Page 1 of 1

Area Monitoring Report: 04/30/2010 to 04/30/2010

Group: <<None>>

Date/Time	In Tech	Ck. Src st Batt	Bkg mR/hr	Area 1 mR/hr	Area 2 mR/hr	Area 3 mR/hr	Area 4 mR/hr	Area 5 mR/hr	Area 6 mR/hr	Area 7 mR/hr	Area 8 mR/hr
04-30-10 15:58	CM	1 P*	5.50*	0.02	0.02	0.02	0.02	0.02	0.02	0.02	0.02

Note:

Areas Underlined are over trigger limit  
\*\*\*\*\*

QC Readings marked with '\*' (asterisk) indicates that QC was not part of the Area Monitor test.

Battery Check: "P" = Pass "F" = Fail

Test Not performed: "--"

Trigger Limit : 0.05 mR/hr

Current Area Trigger Limits (mR/hr):

PET BED	-	0.05	PET ROOM	-	0.05	CONTROL ROOM	-	0.05
SINK	-	0.05	TREADMILL	-	0.05	CAMERA	-	0.05
COMPUTER	-	0.05	RECLINER	-	0.05			

Instrument Information

#	Name	Manufacturer	Next Cal	Serial Number	Efficiency
1	14C GEIGER COUNTER	Ludlum	03-19-2011	168961	N/A

Original area names:

Generic Name	Actual Area Name	Generic Name	Actual Area Name	Generic Name	Actual Area Name
Area 1	PET BED	Area 2	PET ROOM	Area 3	CONTROL ROOM
Area 4	SINK	Area 5	TREADMILL	Area 6	CAMERA
Area 7	COMPUTER	Area 8	RECLINER		

Tech Information:

Tech	Complete Tech Name
CM	CHRISTOPHER MARK

015/023

05/13/2010 THU 11:51 FAX 816 587 4800 Cardio Cons

**Cardiovascular Consultants North**

NRC.# 24-25867-01

Nuclear Medicine Department  
Kansas City, Missouri

May 12, 2010

Page 1 of 2

Area Wipe Report: 04/30/2010 to 04/30/2010

Group : <<None>>

Date/Time	Tech	st	Batt	In	Ck.Src Bkg		Area 1		Area 2		Area 3		Area 4		Area 5		Area 6		Area 7		Area 8	
					CPM	DPM	CPM	DPM	CPM	DPM	CPM	DPM	CPM	DPM	CPM	DPM	CPM	DPM	CPM	DPM	CPM	DPM
04-30-10 15:58	CM	5	--		276,600*	192	18	60	18	60	18	60	18	60	18	60	18	60	18	60	18	60

**Note:**

Areas Underlined are over trigger limit.

\*\*\*\*\*

Battery Check: "P" = Pass "F" = Fail

Test Not performed: "..."

Check source reading was done today but not as part of this survey/wipe test: " \* "

Wipe Area : 100.00 Sq. CM

Trigger Limit : 2000.00 DPM

Current Area Trigger Limits (DPM): 2,000.00

SINK	2000.00	TREADMILL	2000.00	CAMERA	2000.00	COMPUTER	2000.00	RECLINER	2000.00
PET ROOM	2000.00	CONTROL ROOM	2000.00	PET BED	2000.00				

**Instrument Details:**

#	Instrument	Manufacturer	Next Cal Date	Serial No	Efficiency
5	CRC-15W	CAPINTEC	07-15-2010	173239	30.00%

**Original area names:**

Generic Name	Actual area name	Generic Name	Actual area name	Generic Name	Actual area name
Area 1	PET BED	Area 2	PET ROOM	Area 3	CONTROL ROOM
Area 4	SINK	Area 5	TREADMILL	Area 6	CAMERA
Area 7	COMPUTER	Area 8	RECLINER		

**Tech Information:**

Tech	Tech Name
CM	CHRISTOPHER MARK

016/023

05/13/2010 THU 11:51 FAX 816 597 4800 Cardio Cons

Spill 4

Recliner  
S

treadmill 5

Hot  
Tub

SLN  
Cardiovascular  
Consultants North  
5844 NW Barry Rd  
Ste 230  
KCMO 64154

Camera 6

Control Room 3

PET BED  
1

Pet Room 2



0018/023

0002/007

CAKHOVASCHAK CONSULTANTS  
NRC # 24-25867-...  
Nuclear Medicine Department  
Clinton, Missouri

603 Gaines Dr  
Clinton MO 64735

April 28, 2010  
Page 1 of 2

Area Monitoring Report: 4/1/2010 to 4/30/2010

Group: MONITOR/WIPE

Date/Time	Tech	In st	Ck. Src Batt	Bkg mR/hr	Area 1 mR/hr	Area 2 mR/hr	Area 3 mR/hr	Area 4 mR/hr	Area 5 mR/hr	Area 6 mR/hr	Area 7 mR/hr	Area 8 mR/hr	Area 9 mR/hr	Area 10 mR/hr
04-14-10 14:42	JMS	8	--	7.00*	0.03	0.03	0.03	0.03	0.03	0.03	0.03	0.03	0.03	0.03
04-28-10 14:35	JMS	8	--	7.50*	0.03	0.03	0.03	0.03	0.03	0.03	0.03	0.03	0.03	0.03

05/13/2010 THU 11:52 FAX 816 587 4800 Cardio Cons

05/12/2010 WED 12:39 FAX 660 885 9587 reimbursement

Nuclear Medicine Department

Area Monitoring Report: 4/1/2010 to 4/30/2010

Group: MONITOR/WIPE

Date/Time	Tech	In st	Batt	Ck. Src mR/hr	Bkg mR/hr	Area 11 mR/hr	Area 12 mR/hr
04-14-10 14:42	JMS	B	--	7.00*	0.03	0.03	0.03
04-26-10 14:35	JMS	B	--	7.50*	0.03	0.03	0.03

Note:

Areas            are over trigger limit.  
\*\*\*\*\*

QC Readings marked with '\*' (asterisk) indicates that QC was not part of the Area Monitor test.

Battery Check: "P" = Pass "F" = Fail

Test Not performed: "-"

Trigger Limit: 0.05 mR/hr

Instrument Information

# Name	Manufacturer	Next Cal	Serial Number	Efficiency
8 19C	Ludlum	03-09-2011	169275	N/A

Original area names:

Generic Name	Actual Area Name	Generic Name	Actual Area Name	Generic Name	Actual Area Name
Area 1	CAMERA	Area 2	DISPOSAL	Area 3	EKG CONS
Area 4	HALLWAY	Area 5	HL-FLOOR	Area 6	HL-SINK
Area 7	HOI LAB	Area 8	NMIS	Area 9	PEGASYS
Area 10	PT PR3P	Area 11	SIEM AQ	Area 12	TRML

Tech Information:

Tech	Complete Tech Name
JMS	JENNIFER SOSA

0019/023

003/007

05/13/2010 THU 11:52 FAX 816 587 4800 Cardio Cons

05/12/2010 WED 12:39 FAX 660 885 9587 reimbursement

020/023

006/007

UNIVERSITY OF MISSOURI

NRC # 24-25867-...

Nuclear Medicine Department  
Clinton, Missouri

April 28, 2010

Page 1 of 3

Area Wipe Report: 04-01-2010 to 04-30-2010

Group: MONITOR/WIPE

Date/Time	Tech	Ins	Batt	Ck. Src Bkg		Area 1		Area 2		Area 3		Area 4		Area 5		Area 6		Area 7		Area 8		Area 9		Area 10	
				CPM	DPM	CPM	DPM	CPM	DPM	CPM	DPM	CPM	DPM	CPM	DPM	CPM	DPM	CPM	DPM	CPM	DPM	CPM	DPM	CPM	DPM
04-14-10 14:42	JMS	9	P+	10,000*	300	100	1123	100	1123	100	1123	100	1123	100	1123	100	1123	100	1123	100	1123	100	1123	100	1123
04-28-10 14:37	JMS	9	P+	10,000*	320	80.0	898	80.0	898	80.0	898	60.0	898	80.0	898	80.0	898	80.0	898	80.0	898	80.0	898	80.0	898

05/13/2010 THU 11:52 FAX 816 587 4800 Cardio Cons

05/12/2010 WED 12:39 PAX 660 885 9587 reimbursement

Nuclear Medicine Department

Area Wipe Report: 04-01-2010 to 04-30-2010

Group: MONITOR/WIPE

021/023

007/007

Date/Time	Tech	Ins	Batt	Ck.Src CPM	Bkg CPM	Area 11 CPM DPM	Area 12 CPM DPM
04-14-10 14:42	JMS	9	P*	10,000*	300	100 1123	100 1123
04-28-10 14:37	JMS	9	P*	10,000*	320	80.0 898	80.0 898

Note:

Areas Underlined are over trigger limit

\*\*\*\*\*

Battery Check: "P" = Pass "F" = Fail

Test Not performed: "N"

Wipe Area: 100.00 Sq. CM

Trigger Limit: 2000.00 DPM

Instrument Details:

#	Instrument	Manufacturer	Next Cal Date	Serial No	Efficiency
9	16	Ludlum	07-15-2010	154583	0.90%

Original area names:

Generic Name	Actual area name	Generic Name	Actual area name	Generic Name	Actual area name
Area 1	CAMERA	Area 2	DISPOSAL	Area 3	EKG CONS
Area 4	HALEWAY	Area 5	HL-FLGOR	Area 6	HL-SINK
Area 7	HOT LAB	Area 8	NNIS	Area 9	PEGASYS
Area 10	PT PREP	Area 11	SIEM AQ	Area 12	TRNL

Tech Information:

Tech	Tech Name
JMS	JENNIFER SOSA

05/13/2010 THU 11:52 FAX 816 597 4800 Cardio Cons

05/12/2010 WED 12:39 FAX 660 885 9587 reimbursement

cardiovascular consultants  
Clinton  
603 baines  
Clinton mo 64735

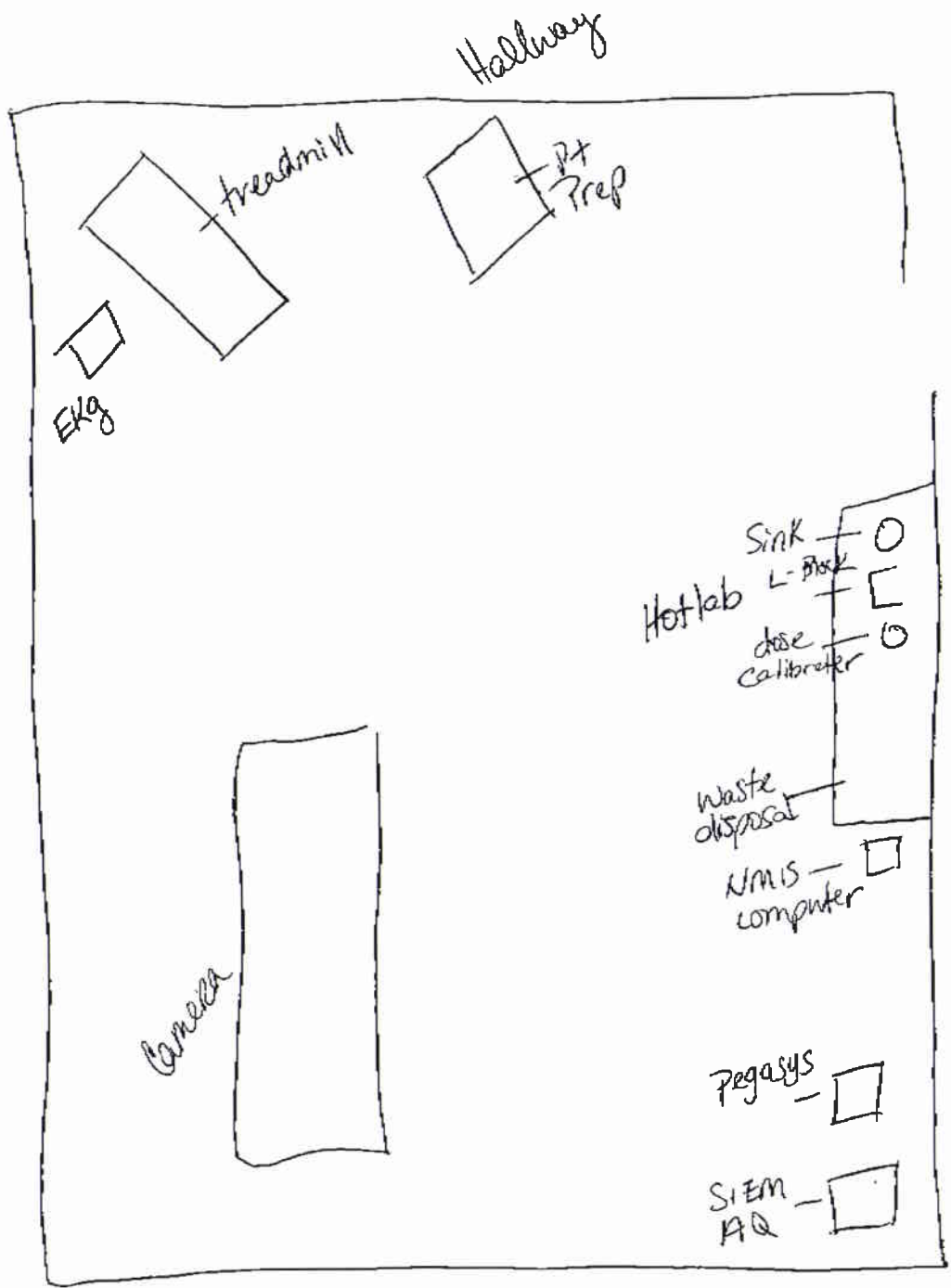

Waiting Area

March 8, 2010

U.S. Nuclear Regulatory Commission  
Region III  
Materials License Section  
2443 Warrensville Road  
Lisle, Illinois  
60532-4252

RE: License Number 24-25867-01  
Request to: Notification of transfer of control of Radioactive Materials License.

Dear NRC License Review Section:

We are requesting to transfer the control of the above license to Saint Luke's Health System License Number 24-00889-01. Cardiovascular Consultants, PA will merge with Saint Luke's Health System on May 1, 2010 this will include all assets. The personnel and duties will remain the same. The surveillance program (surveys, wipes tests, quality control) will remain unchanged. There will be no decommissioning of the facilities and Saint Luke's Health System will acquire all radioactive materials, sources, and radioactive waste materials and all records will be available. Cardiovascular Consultants, PA will abide by all constraints, conditions, requirements, and commitments of Saint Luke's Health System's Radiation Control Program. The Radiation Safety Officer at Saint Luke's Health System is Greg Sacket and he can be reached at 816-932-6296. Mitchel Bronson will remain on the license as the Assistant Radiation Safety Officer and can be reached at 816-751-8481.



Mitchel Bronson  
Radiation Safety Officer



SAINT LUKE'S MID AMERICA HEART INSTITUTE

FACSIMILE TRANSMITTAL SHEET

TO: Toye Simmons FROM: Mitch Bronson  
 COMPANY: \_\_\_\_\_ DATE: \_\_\_\_\_

FAX NUMBER: \_\_\_\_\_ FAX NUMBER: \_\_\_\_\_

PHONE NUMBER: \_\_\_\_\_ PHONE NUMBER: \_\_\_\_\_

TOTAL NO. PAGES (INCLUDING COVER): \_\_\_\_\_

RE: \_\_\_\_\_

URGENT  FOR REVIEW  PLEASE COMMENT  PLEASE REPLY  PLEASE RECYCLE

NOTES/COMMENTS: \_\_\_\_\_

This facsimile contains confidential information which may also be legally privileged and which is intended only for the use of the individual or entity named above. If the reader of a facsimile is not the intended recipient or the employee or agent responsible for delivering it to the intended recipient, you are hereby on notice that you are in possession of confidential and privileged information. Any dissemination, distribution or copying of this facsimile is strictly prohibited. If you have received this facsimile in error, please immediately notify the sender

CONSULTATION NUMBER FOR PHYSICIANS: 1-800-587-2272  
 WWW.CC-PC.COM

4330 Walnut, Suite 2000  
 Kansas City, MO 64111  
 816-921-1865  
 FAX 816-931-7714

12350 Metcalf, Suite 200  
 Overland Park, KS 66210  
 816-621-1580  
 FAX 816-621-1580

5844 Mid Barry Road, Suite 200  
 Kansas City, MO 64151  
 816-621-1683  
 FAX 816-621-1683

29 NE Saint Luke's Blvd., Suite 240  
 Lee's Summit, MO 64086  
 816-921-1053  
 FAX 816-921-1053