UNITED STATES
DEPARTMENT OF THE INTERIOR
GEOLOGICAL SURVEY

UNITED STATES
DEPARTMENT OF THE ARMY
CORPS OF ENGINEERS

ANNISTON QUADRANGLE
ALABAMA–CALHOUN CO.
7.5 MINUTE SERIES (TOPOGRAPHIC)
NE/4 ANNISTON 15' QUADRANGLE

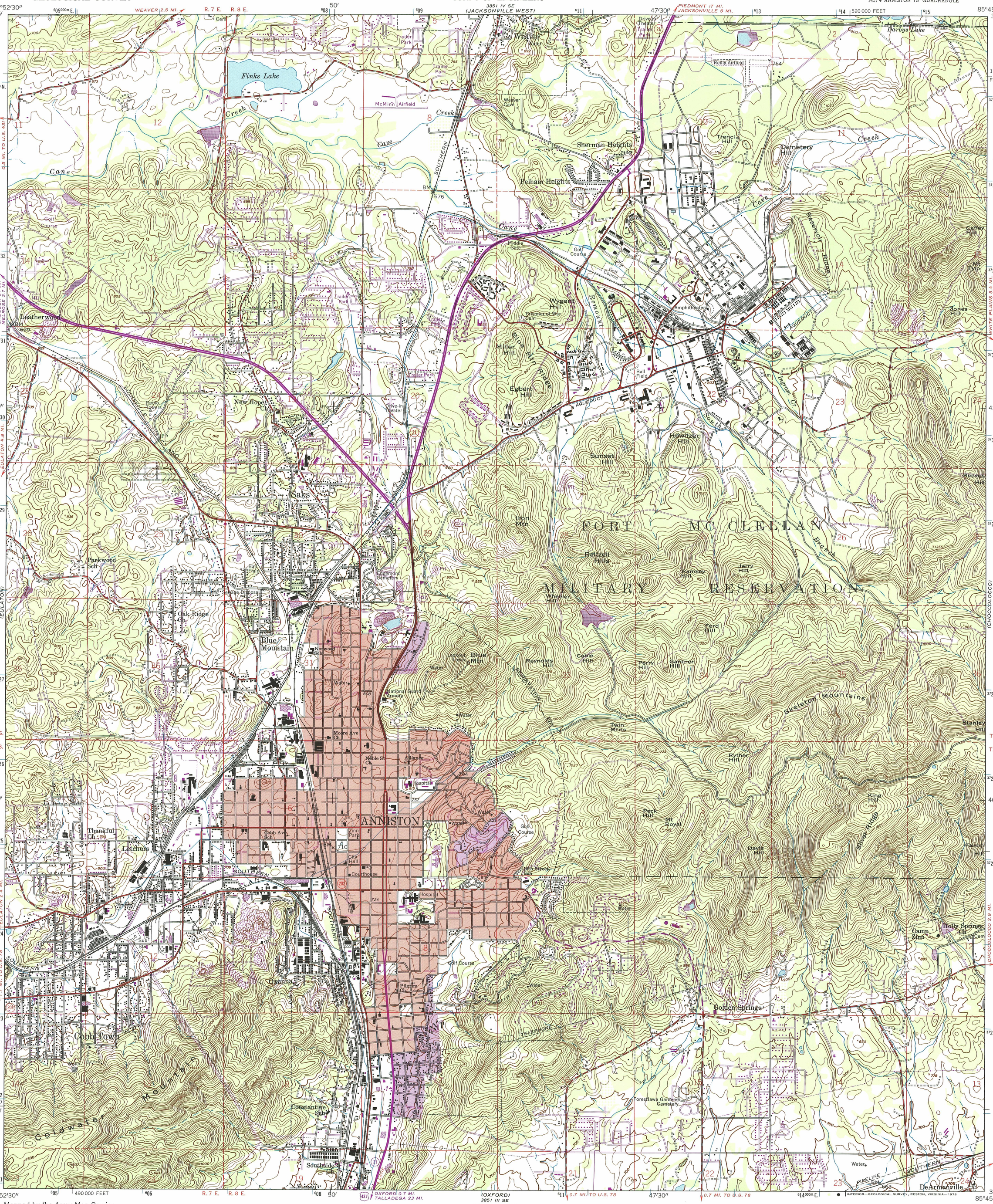

Mapped by the Army Map Service
Published for civil use by the Geological Survey

Control by USGS, USC&GS, and USCE

Topography by photogrammetric methods from aerial photographs taken 1946. Field checked 1947. Planimetry revised from aerial photographs taken 1956. Field checked 1956

Polyconic projection. 1927 North American datum
10,000-foot grid based on Alabama coordinate system, east zone
1000-metre Universal Transverse Mercator grid ticks, zone 16, shown in blue

Red tint indicates area in which only landmark buildings are shown

Revisions shown in purple compiled by the Geological Survey from aerial photographs taken 1972. This information not field checked

Purple tint indicates extension of urban areas

MN
GN
0°39' 12 MILS
1° 18 MILS
UTM GRID AND 1972 MAGNETIC NORTH DECLINATION AT CENTER OF SHEET

SCALE 1:24 000

1 ½ 0 1 MILE
1000 0 1000 2000 3000 4000 5000 6000 7000 FEET
1 .5 0 1 KILOMETRE

CONTOUR INTERVAL 20 FEET
NATIONAL GEODETIC VERTICAL DATUM OF 1929

THIS MAP COMPLIES WITH NATIONAL MAP ACCURACY STANDARDS
FOR SALE BY U. S. GEOLOGICAL SURVEY, RESTON, VIRGINIA 22092
A FOLDER DESCRIBING TOPOGRAPHIC MAPS AND SYMBOLS IS AVAILABLE ON REQUEST

ALABAMA
QUADRANGLE LOCATION

ROAD CLASSIFICATION
Heavy-duty — Light-duty
Medium-duty — Unimproved dirt
U. S. Route — State Route

D-04

ANNISTON, ALA.
NE/4 ANNISTON 15' QUADRANGLE
N3337.5—W8545/7.5

1956
PHOTOREVISED 1972
AMS 3851 III NE—SERIES V844

ANNISTON
ISBN # 0607044632 AL 024 TF
9 780607 044638