PMSummerColpEM Resource

From: Sebrosky, Joseph
Sent: Friday, March 12, 2010 12:57 PM
To: amonroe@scana.com
Cc: Joshi, Ravindra; Anderson, Brian; PMSummerColpEM Resource
Subject: Work Process for Summer Advanced SER.ppt
Attachments: Work Process for Summer Advanced SER.ppt

Amy,

Per our discussion, attached is the process that the staff is using to issue the advanced final SER with no open items. This is the product that is at the end of Phase B of your schedule and leads to the interactions at Phase C with the ACRS. Please let me know if you have any questions.

Sincerely,

Joe Sebrosky

Hearing Identifier: VCSummer_COL_Public
Email Number: 259

Mail Envelope Properties (36CF286628C20846A68047F2463233091274D6A84B)

Subject: Work Process for Summer Advanced SER.ppt
Sent Date: 3/12/2010 12:56:45 PM
Received Date: 3/12/2010 12:56:47 PM
From: Sebrosky, Joseph

Created By: Joseph.Sebrosky@nrc.gov

Recipients:
"Joshi, Ravindra" <Ravindra.Joshi@nrc.gov>
Tracking Status: None
"Anderson, Brian" <Brian.Anderson@nrc.gov>
Tracking Status: None
"PMSummerColpEM Resource" <PMSummerColpEM.Resource@nrc.gov>
Tracking Status: None
"amonroe@scana.com" <amonroe@scana.com>
Tracking Status: None

Post Office: HQCLSTR02.nrc.gov

Files	**Size**	**Date & Time**
MESSAGE	345	3/12/2010 12:56:47 PM
Work Process for Summer Advanced SER.ppt	60526	

Options
Priority: Standard
Return Notification: No
Reply Requested: No
Sensitivity: Normal
Expiration Date:
Recipients Received:

Proposed Work Process for Summer Advanced SER

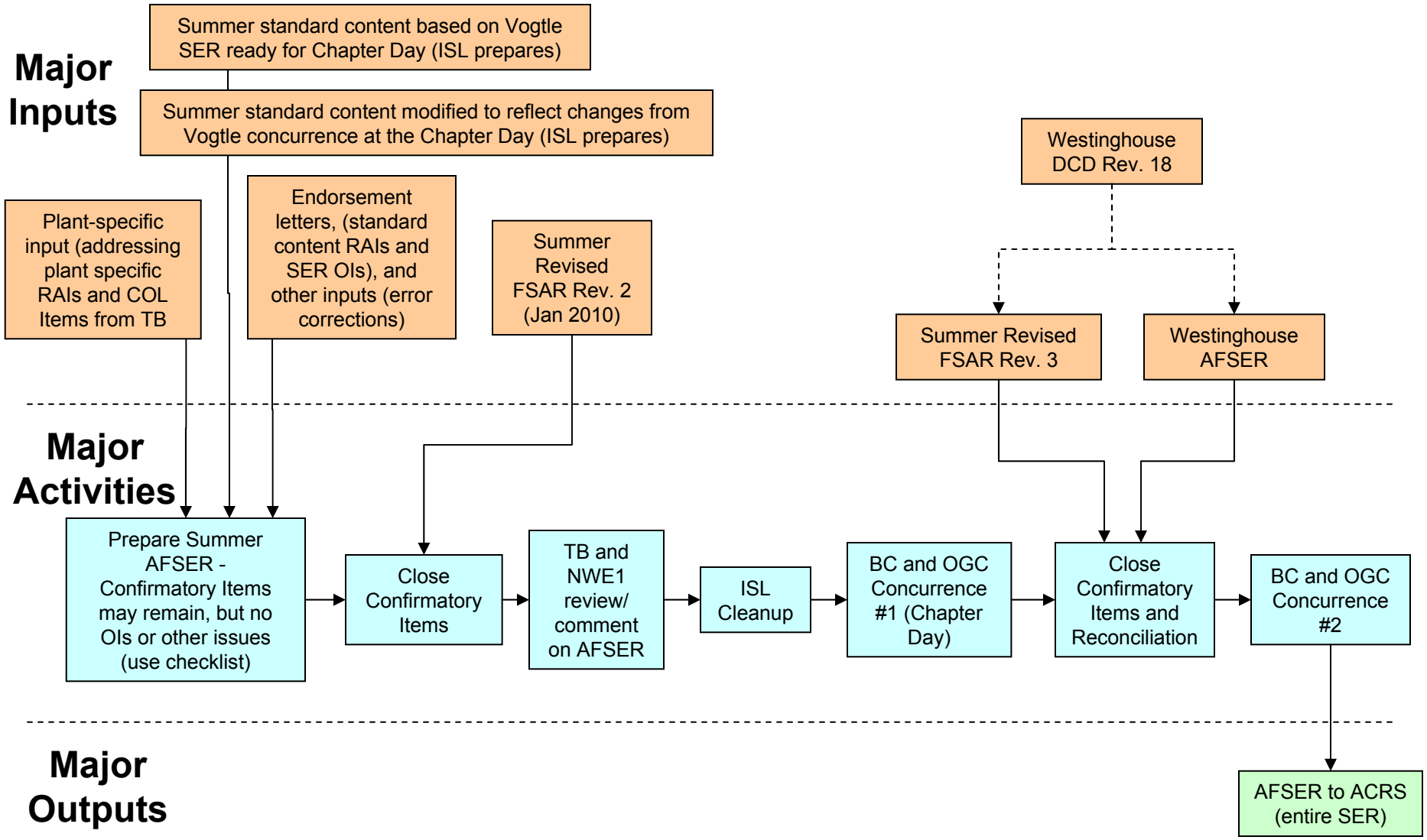

January 19, 2010