Appendix B-1 Question 2(a)

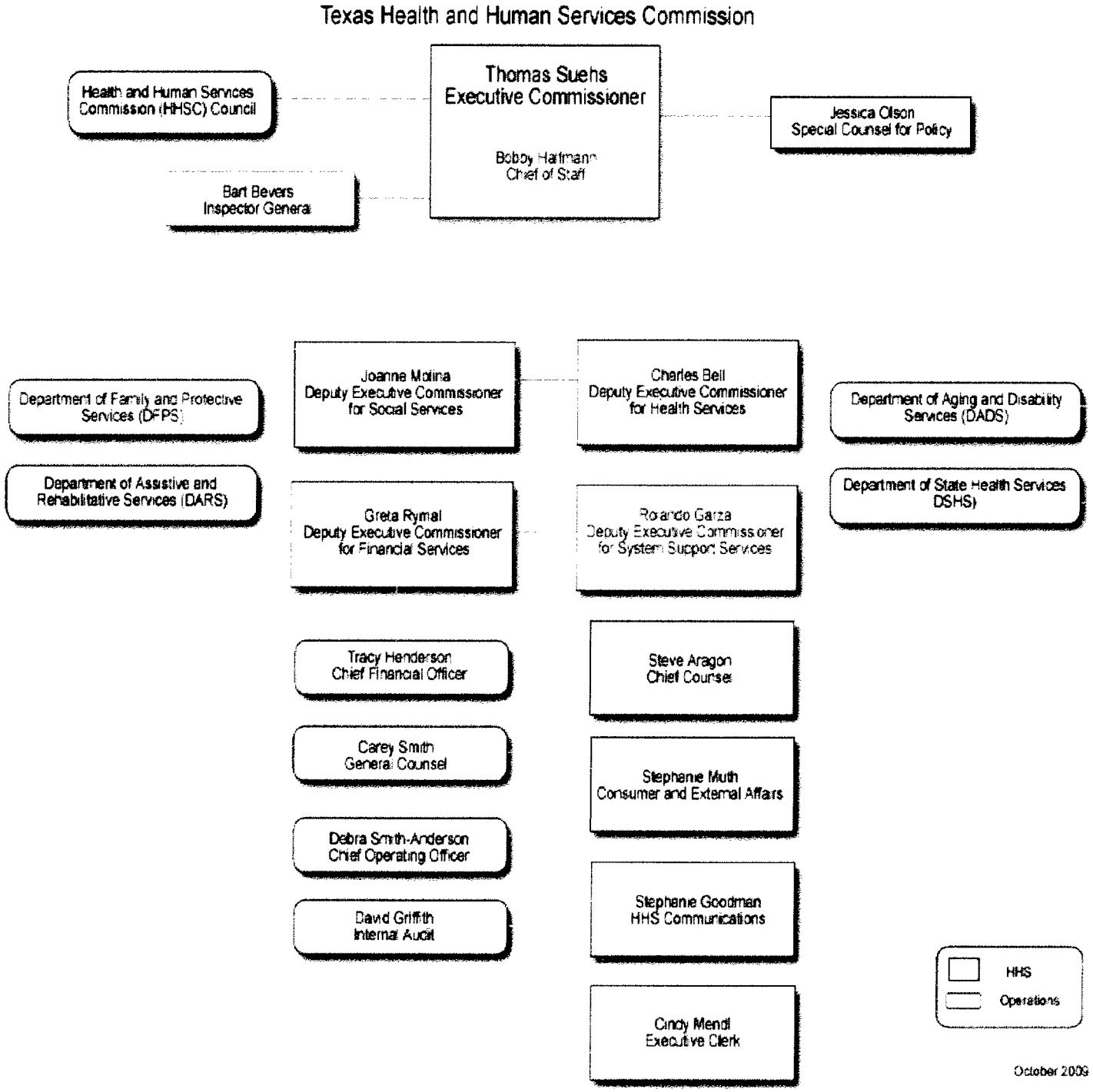

Appendix B-2 Question 2(a)

Department of State Health Services Organizational Chart

June 2009

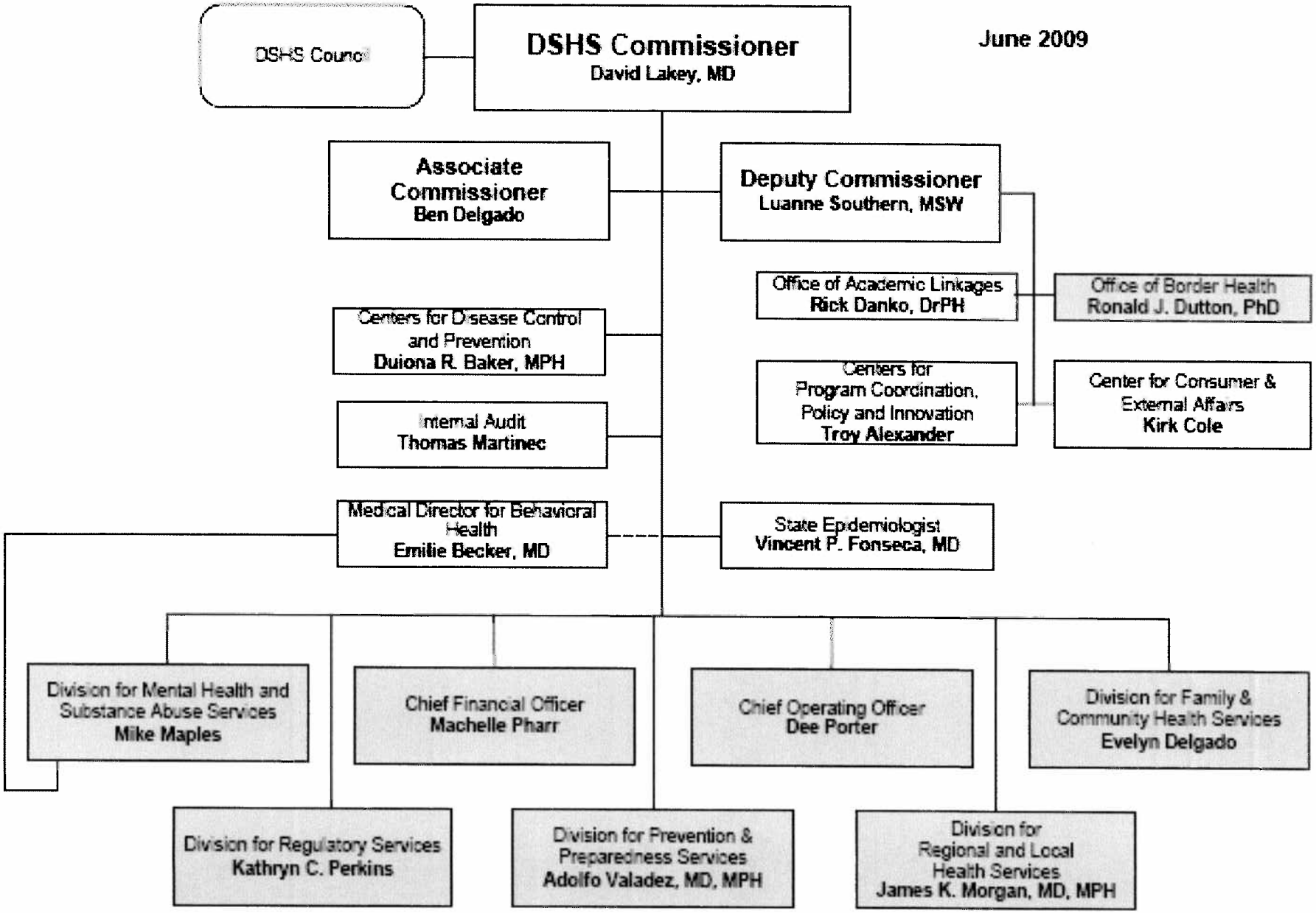

Appendix B-3 Question 2(a)

November 2009

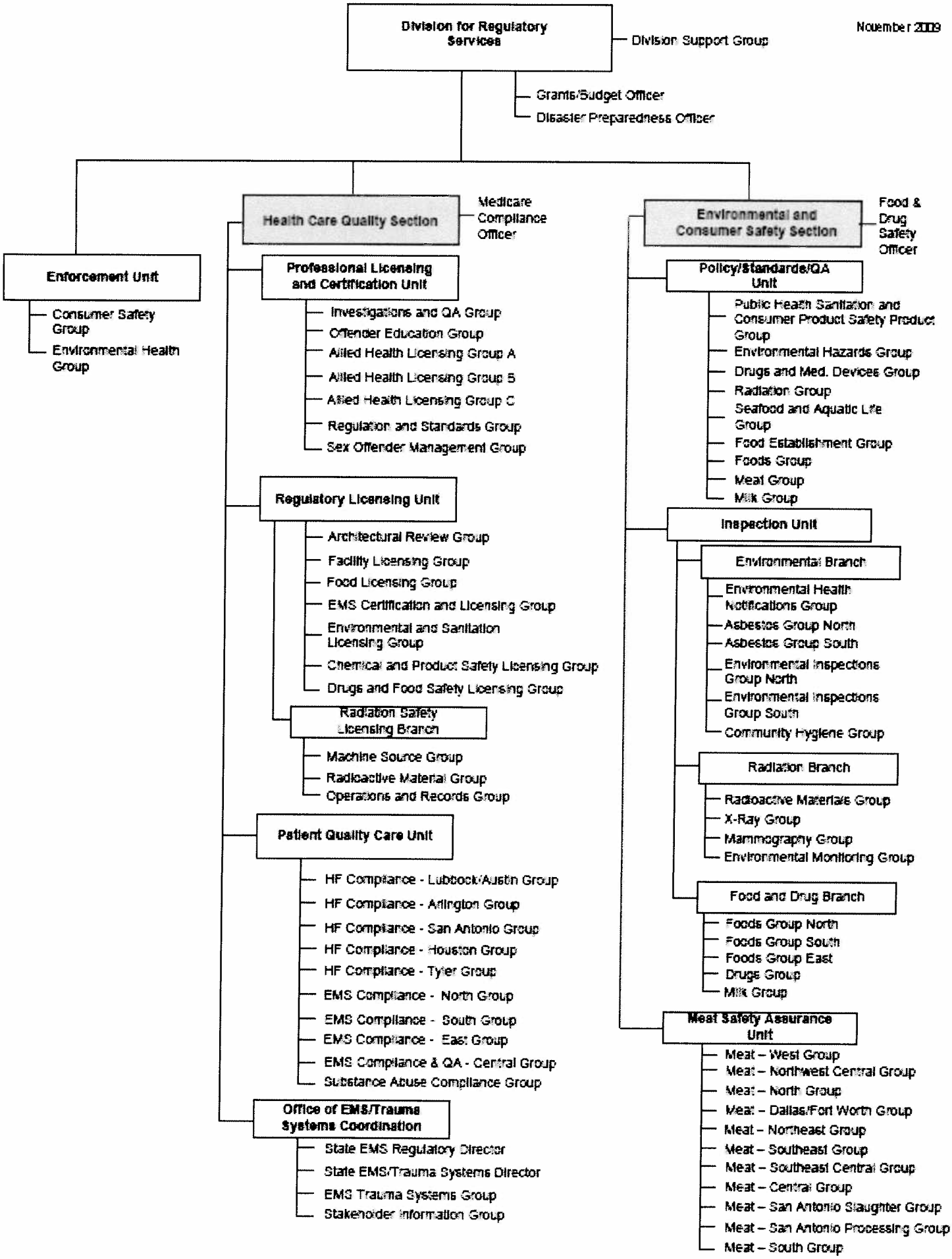

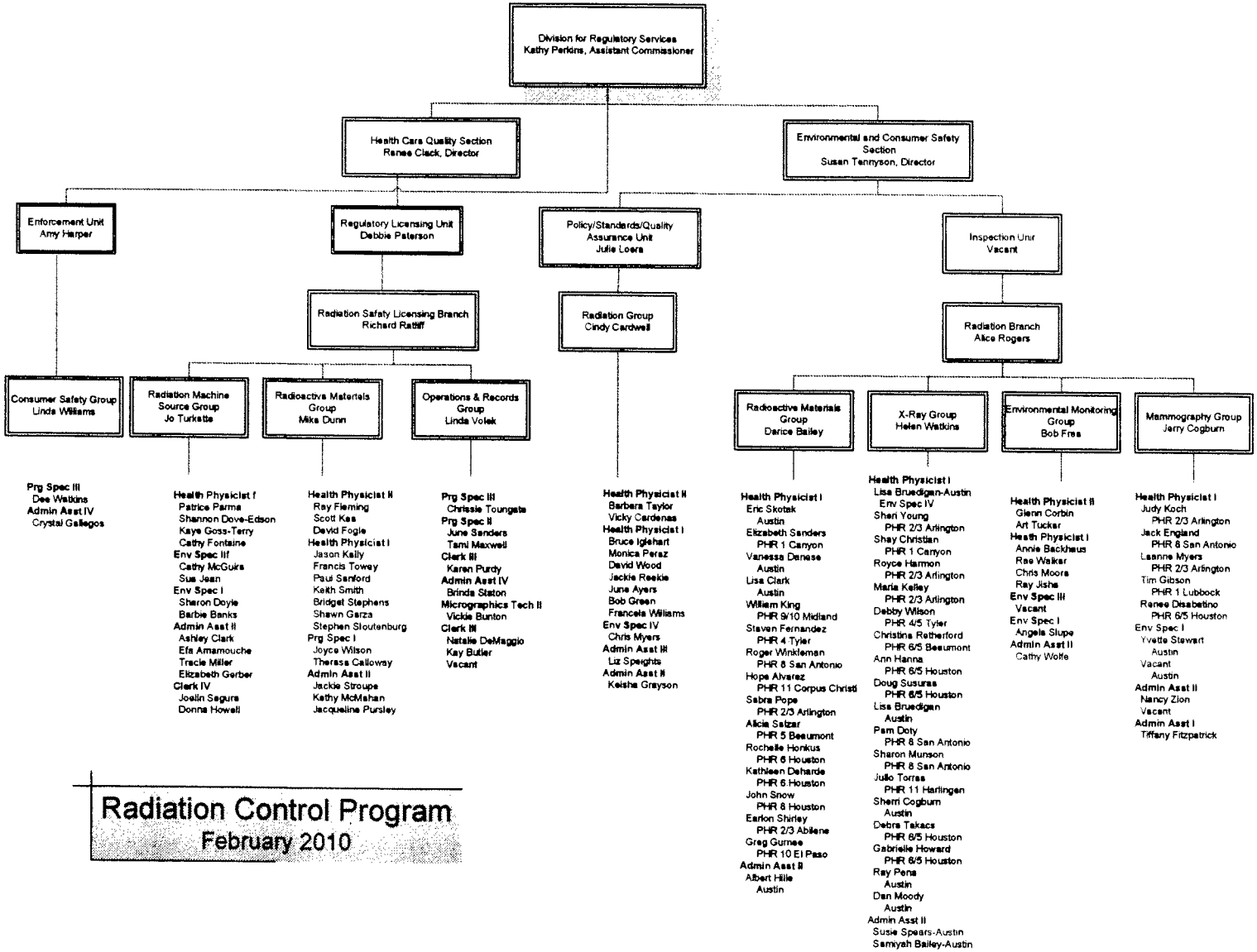

Radiation Control Program
February 2010

Appendix B-5 **Question 2(c)**

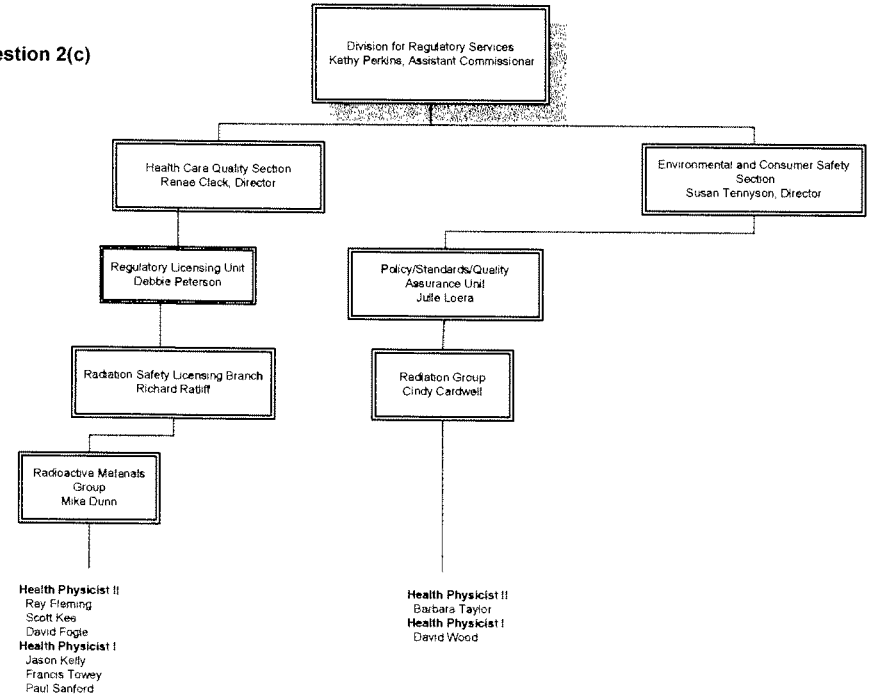

Texas Department of State Health Services
Radiation Control
Staff Members with Sealed Source & Device Training
December 2009

TCEQ ORGANIZATION

December 14, 2009

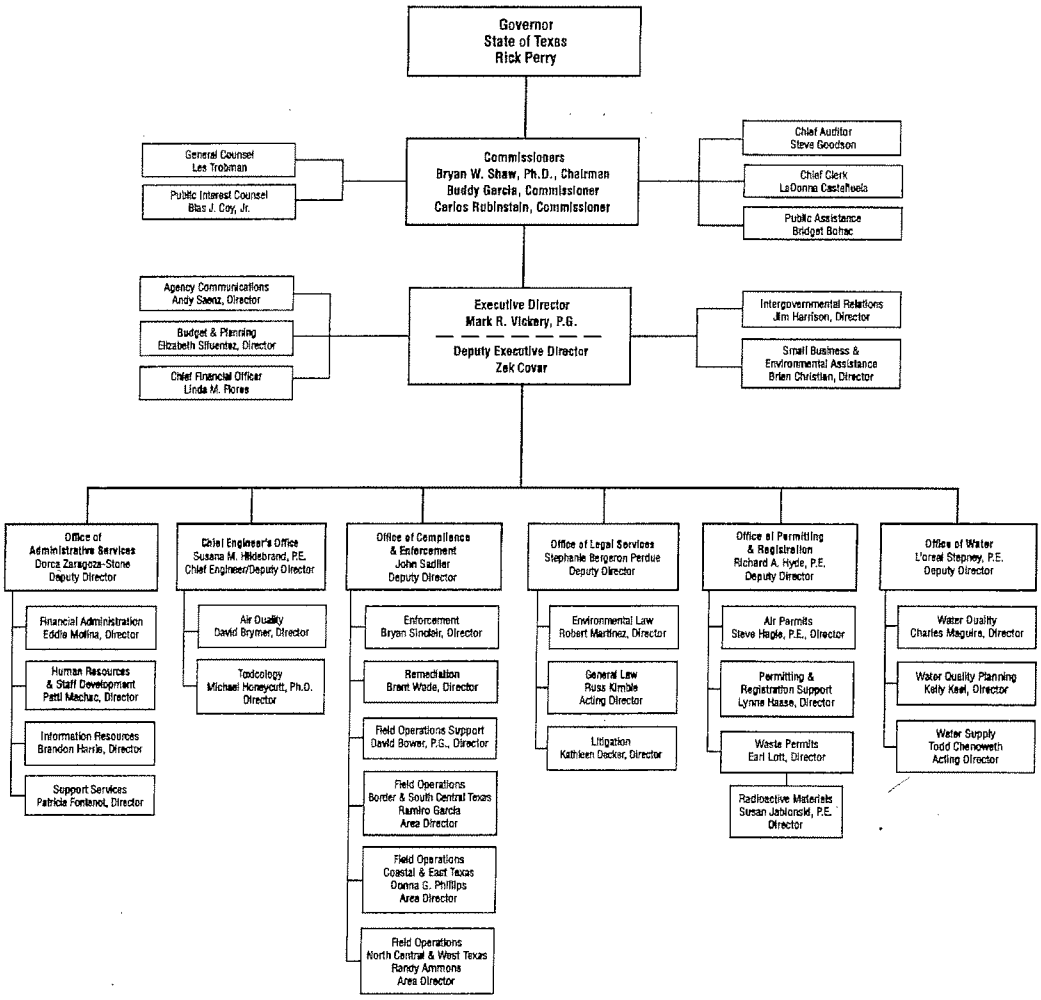

TCEQ

OFFICE OF PERMITTING & REGISTRATION

January 2010

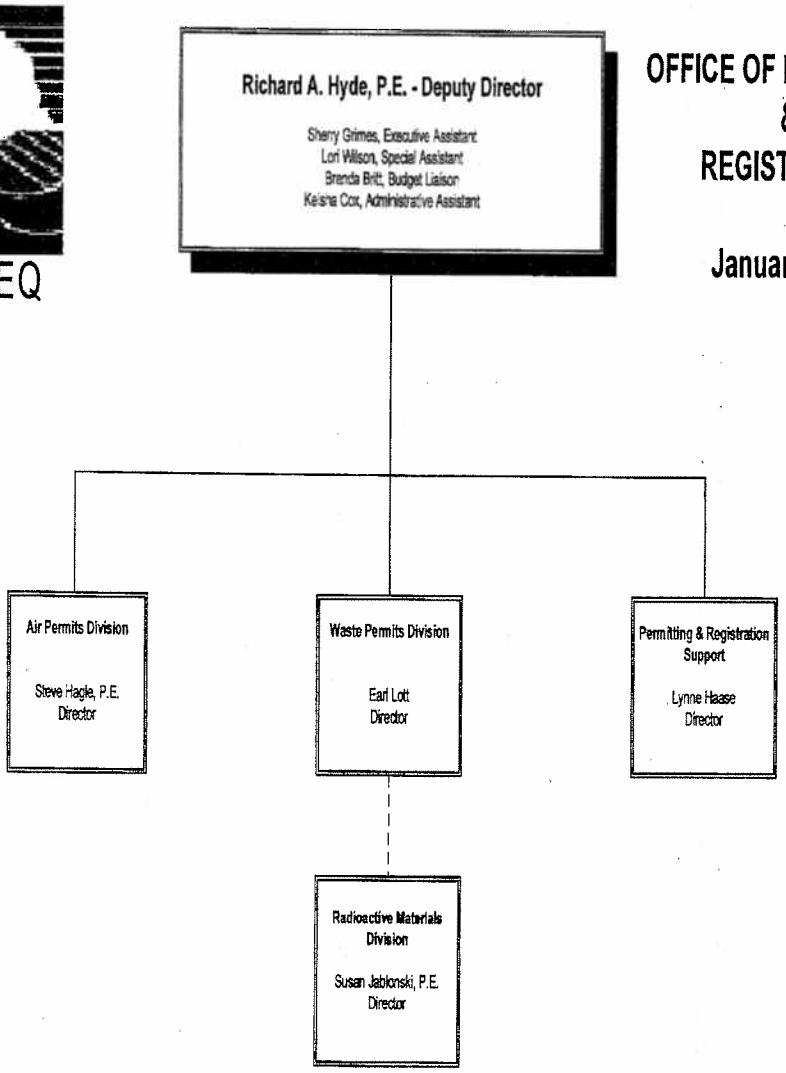

January 7, 2010

TCEQ

Susan Jablonski, P.E. - Director

Vacant - Special Assistant
Dora Granja - Executive Assistant
Annette Glass - Program Specialist
Noemi Craib- Administrative Assistant

Office of Permitting & Registration

Radioactive Materials Division

Fiscal Year 2010

Radioactive Material Licensing Section

Devane Clarke, Manager

Brad Broussard
Marie Boren
Sajeewa Chandrasoma
Peter Lodde, P.E.
Abel Porras, P.E.
Diane Poteet, P.G.
William Stringfellow
Shanker Tangirala, P.E.
Vaishali Tendolkar

UIC Permits Team

Ben Knape, P.G.
Team Leader

Jan Bates, P.E.
Gerry Bolmer, P.G.
Fred Duffy, P.G.
Kathryn, Flegal, P.E.
David Murry, P.G,
Maryann Ryan, P.G.
Bo (James) Slone
Bryan Smith, P.G.

Uranium & Technical Assessments Section

Gary Smith, Ph.D., Manager

Bob Beleckis, C.H.P.
Roger Dockery, P.G.
Lou Gloystein, P.E.
Conrad Kuharic, P.G.
Philip Shaver
Kan Tu, PH.D, P.G.
Hans Weger, PH.D
Antonio Gonzalez
Charles McLendon, P.E.
Vacant, Engineer IV

January 1, 2010

TCEQ

Office of Compliance & Enforcement

as of 2/1/2010

Homeland Security Program
Kelly Cook
Muhammad Abbaszadeh
Laurel Carlisle
David Davis
Joe Gonzalez
Masood Inayat
Dale Kohler
James Sher
Sonia Simmons

John Sadlier
Deputy Director

Rachel Kradjel
Executive Assistant

Debra Barber, Rules Liaison
Beth Seaton, Special Assistant
David Van Soest, Special Assistant
Dena Woodall, Office Budget Liaison
Mae Wyche, Administrative Assistant

ENFORCEMENT DIVISION
Bryan Sinclair, Director

- Water Section
  Susan Johnson
- Air Section
  VACANT
- Waste Section
  Tim Haase
- Compliance Monitoring Section
  Anna Brulloths

FIELD OPERATIONS SUPPORT
David Bower, Director

Matthew Baker
Assistant Director

- Fiscal, Admin. & Contract Support Section
  VACANT
- Laboratory & Quality Assurance Section
  Steve Stubbs
- Data Management and IT Section
  Amir Poursamadi
- Program Support Section
  Salal Tahiri
- Dam Safety Section
  Warren Samuelson
- Mobile Monitoring & Deployment Section
  Frank Espino

REMEDIATION DIVISION
Brent Wade, Director

VACANT
Assistant Director

- SSDAP/Superfund Section
  Bob Patton
- Fiscal, Administrative & Contract Support Section
  Chris Drewy
- Quality Assurance/ Technical Support/IT & Special Projects Section
  VACANT
- PST/DCRP Section
  Bill Shafford
- VCP/CAS Section
  Ashley Forbes

BORDER & SOUTH CENTRAL TEXAS
Ramiro Garcia
Area Director

- El Paso
  Lorinda Gardner
- Austin
  Patty Reeh
- San Antonio
  Richard Garcia
- Harlingen
  David Ramirez
- Laredo
  David Ramirez

COASTAL & EAST TEXAS
Donna Phillips
Area Director

- Tyler
  Leroy Biggers
- Beaumont
  Heather Ross
- Houston
  Marsha Hill
- Corpus Christi
  Susan Clewis

NORTH CENTRAL & WEST TEXAS
Randy Ammons
Area Director

- Amarillo
  Brad Jones
- Lubbock
  Jeff Bertl
- Abilene
  Winona Henry
- Dallas/Ft. Worth
  Tony Walker
- Midland
  Jeff Bertl
- San Angelo
  Jeff Bertl
- Waco
  Anna Dunbar