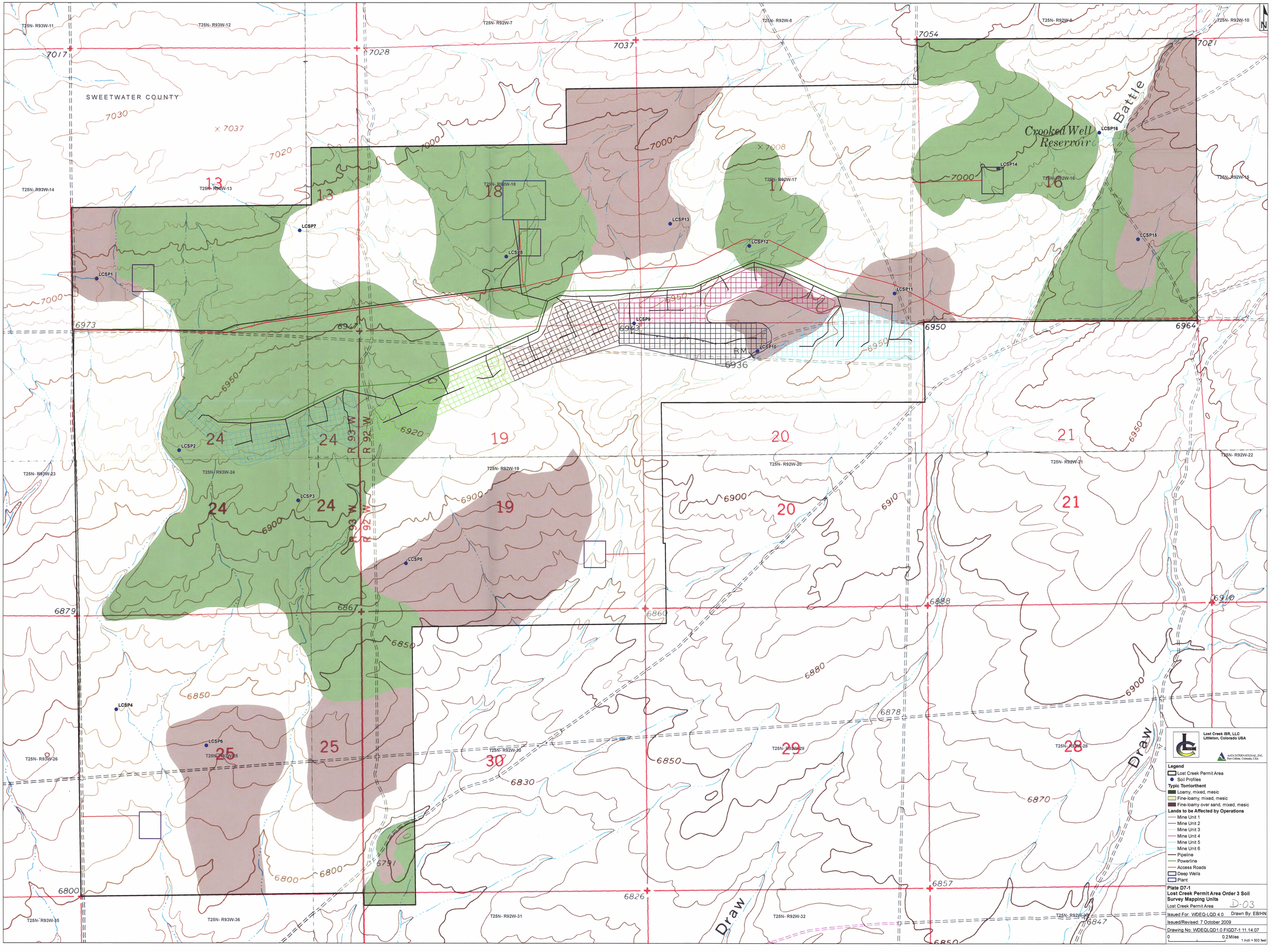

Lost Creek ISR, LLC
Littleton, Colorado USA

AATA INTERNATIONAL, INC.
Fort Collins, Colorado, USA

Legend

- Lost Creek Permit Area
- Soil Profiles

Typic Torriorthent

- Loamy, mixed, mesic
- Fine-loamy, mixed, mesic
- Fine-loamy over sand, mixed, mesic

Lands to be Affected by Operations

- Mine Unit 1
- Mine Unit 2
- Mine Unit 3
- Mine Unit 4
- Mine Unit 5
- Mine Unit 6
- Pipeline
- Powerline
- Access Roads
- Deep Wells
- Plant

Plate D7-1
Lost Creek Permit Area Order 3 Soil Survey Mapping Units
Lost Creek Permit Area D-03

Issued For: WDEQ-LQD 4.0 Drawn By: EB/HN

Issued/Revised: 7 October 2009

Drawing No: WDEQLQD1.0 FIGD7-1 11.14.07

0 0.2 Miles 1 inch = 500 feet