

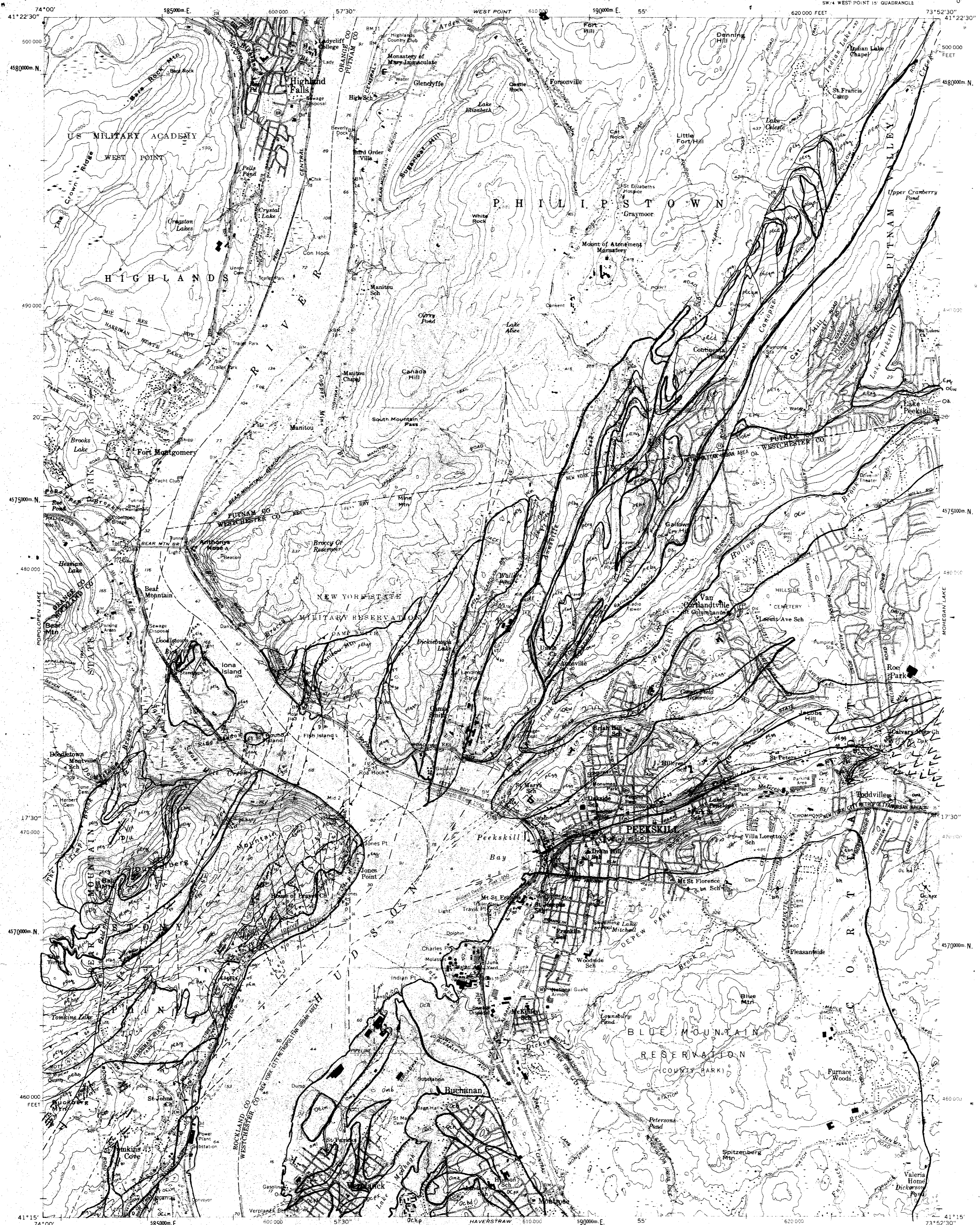

NEW YORK STATE  
DEPARTMENT OF TRANSPORTATION

PEEKSKILL QUADRANGLE  
NEW YORK  
7.5 MINUTE SERIES PLANIMETRIC  
SW 1/4 WEST POINT 15' QUADRANGLE

412737 DP



12.37

Prepared and published in 1973 by the New York State Department of Transportation, in cooperation with the U.S. Department of Transportation, Federal Highway Administration.

Map base from 1957 U.S. Geological Survey 7.5-minute quadrangle.

Map revisions made using 1970 aerial photography, construction plans, official records and other sources. Features revised include: highways and other transportation facilities; civil boundaries; recreation sites; hydrography; and buildings. Grey tint indicates intensively developed areas, in which only landmark buildings are shown.

Revisions may not comply with National Map Accuracy Standards. Correspondence concerning this and other maps of the Department of Transportation should be directed to: Map Information Unit, New York State Department of Transportation, State Campus, Albany, New York 12226.

SCALE 1:24,000

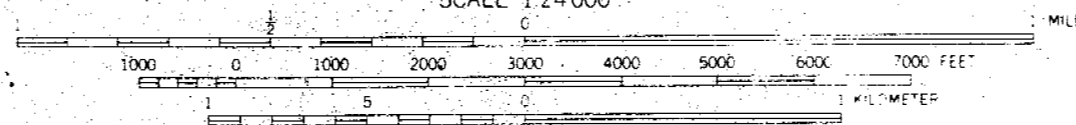

Polyconic projection 1927 North American datum.  
1,000-meter ticks based on the New York Transverse Mercator grid.  
Between 72° and 78° West Longitude, this grid is identical to Zone 18 of the Universal Transverse Mercator grid. Areas east of 72° and west of 78° are direct mathematical extensions of Zone 18.  
10,000-foot ticks based on the New York Plane Coordinate grid, East Zone.

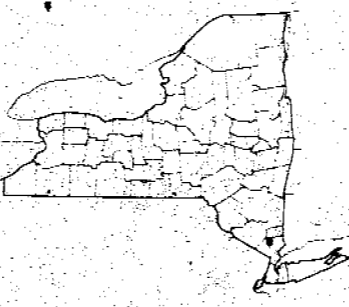

QUADRANGLE LOCATION

INDEX TO 1:50,000 (1"=800') MAP COVERAGE

PEEKSKILL	INDEX
PEEKSKILL	INDEX

BOUNDARIES:

State	-----
County	-----
Town or City	-----
Incorporated Village	-----
Federal Aid Urban Area 1957	-----

ROADS:

Touring Route markers	-----	Divided highways and streets	-----
Interstate	-----	Wide mail	-----
U.S.	-----	Narrow mail or barrier	-----
State	-----	Undivided highways and streets	-----
State Highway number and limit	-----	4 or more lanes	-----
County road	-----	Less than 4 lanes	-----
Interchange number	-----	Vehicle track; trail	-----

TERA APERTURE CARD

482/LA/E-25  
8286#



POOR ORIGINAL

PEEKSKILL QUADRANGLE  
SECOND EDITION - 1973

81111023C

1B