Appendix B-2 Question 2(a)

Department of State Health Services Organizational Chart
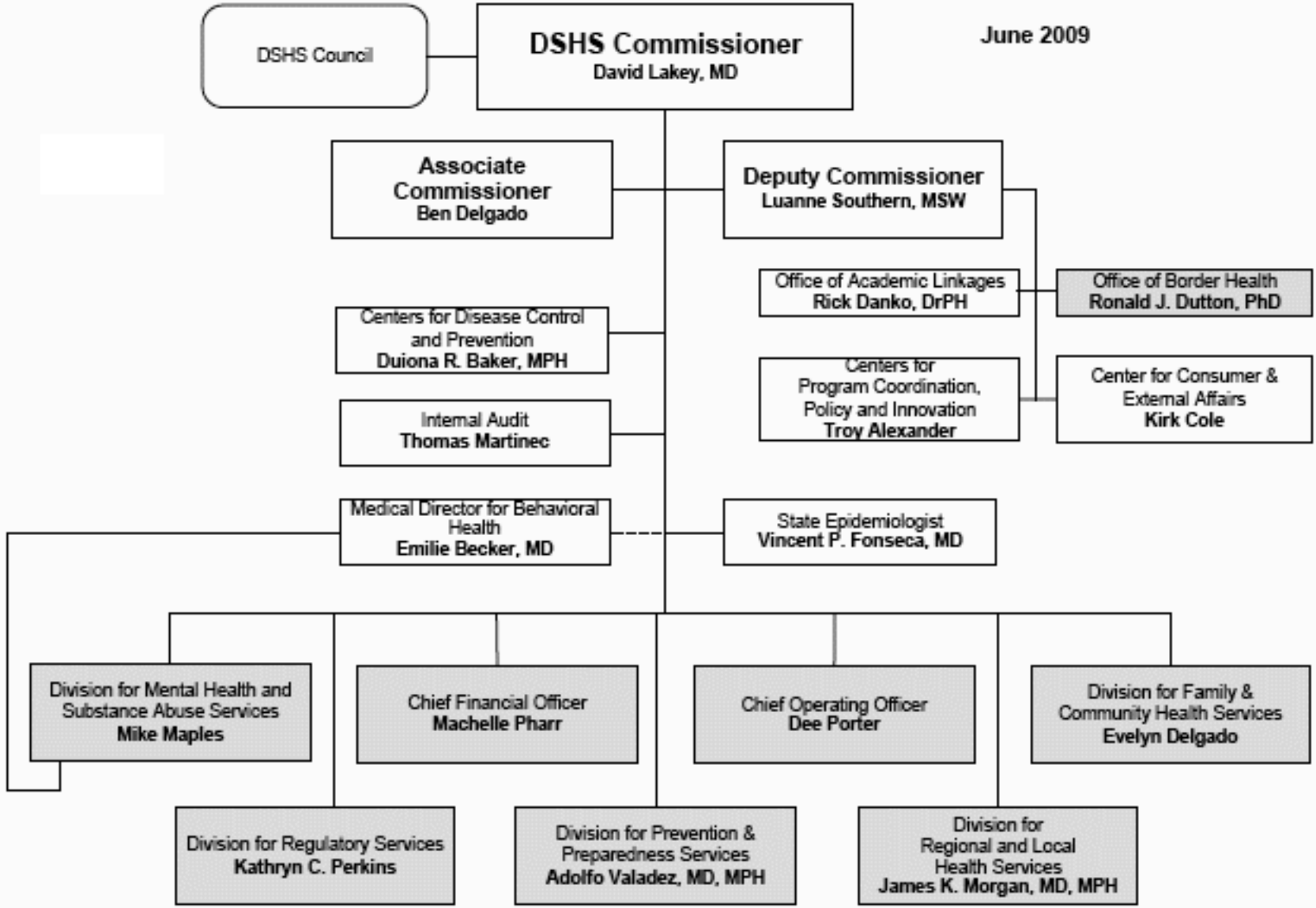
June 2009