

R. 75 W.

R. 74 W.

T. 42 N.

T. 41 N.

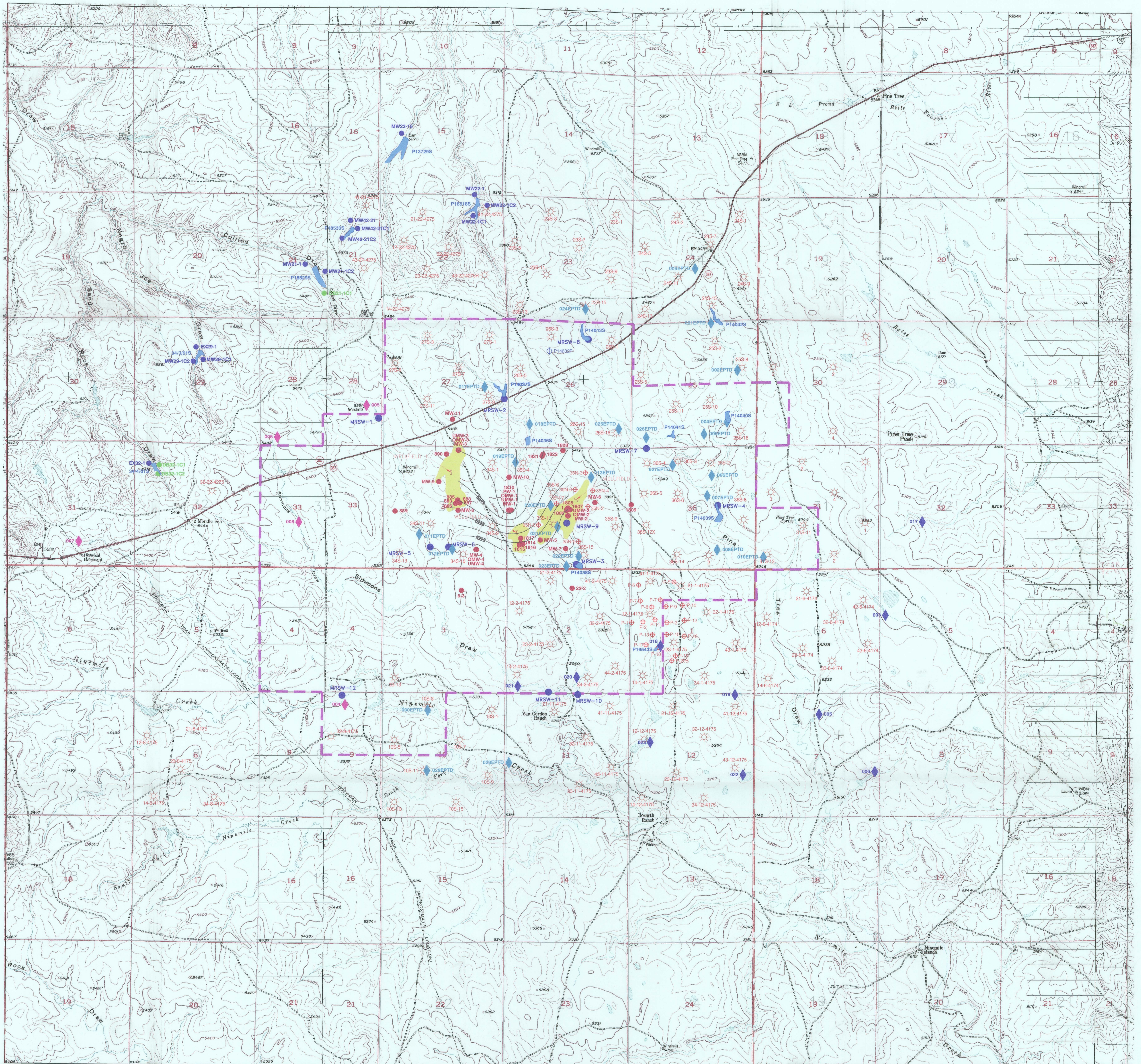

LEGEND

- MOORE RANCH PERMIT BOUNDARY
- P140405 EXISTING PERMITTED RESERVOIR FOOTPRINT WITH WSEO PERMIT NUMBER
- MRSW-12 SURFACE WATER SAMPLING SITES
- 024EPTD EXISTING WATER DISCHARGE OUTFALL-DEVON (WY0040436)
- 003 EXISTING WATER DISCHARGE OUTFALL-BBC (WY0051217)
- 000 EXISTING WATER DISCHARGE OUTFALL-BBC (WY0055131)
- MW-1 MONITOR WELL LOCATION
- MW21-1 MONITOR WELL LOCATION - BBC
- DB21-1C1 DRY BOREHOLE LOCATION - BBC
- 105-11 CBNG - PRODUCING
- 32-6 BH1 CONOCO SAND ROCK SHALLOW PIEZOMETER
- P14682P STOCK/DOMESTIC WATER WELLS WITH PERMIT NUMBER

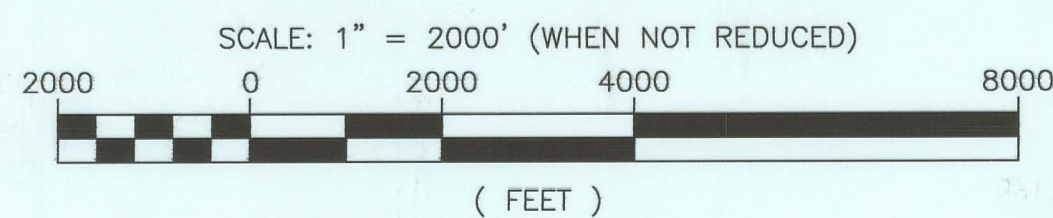
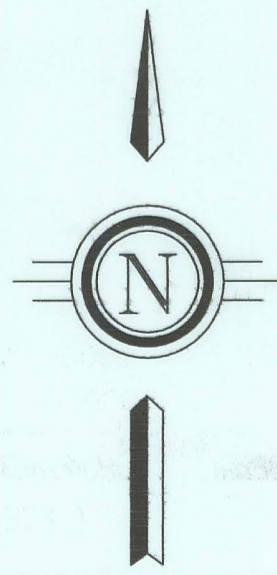

FIGURE 2.7.1-2

<b>ENERGY METALS CORPORATION, US</b>																	
139 West 2nd St. Casper, WY 82601 307-234-8235																	
<b>MOORE RANCH URANIUM PROJECT COAL BED METHANE WELLS &amp; OUTFALL LOCATIONS</b>																	
PORTIONS OF T. 41 & 42 N., R. 74 & 75 W.																	
<table border="1" style="width: 100%;"> <thead> <tr> <th colspan="3">REVISIONS</th> </tr> <tr> <th>NO.</th> <th>DATE</th> <th>BY</th> </tr> </thead> <tbody> <tr> <td>1</td> <td>08/06/07</td> <td>JT</td> </tr> <tr> <td>2</td> <td>03/07/08</td> <td>JT</td> </tr> <tr> <td>3</td> <td>12/04/09</td> <td>JT</td> </tr> </tbody> </table>			REVISIONS			NO.	DATE	BY	1	08/06/07	JT	2	03/07/08	JT	3	12/04/09	JT
REVISIONS																	
NO.	DATE	BY															
1	08/06/07	JT															
2	03/07/08	JT															
3	12/04/09	JT															
<table border="1" style="width: 100%;"> <tr> <td>GEOL. BY:</td> <td>DATE:</td> <td>APPR. BY:</td> <td>DATE:</td> <td>SHT. NO.</td> </tr> <tr> <td>ENG. BY:</td> <td>DATE:</td> <td>APPR. BY:</td> <td>DATE:</td> <td></td> </tr> <tr> <td>DRAFT BY:</td> <td>DATE:</td> <td>SCALE:</td> <td>FILE:</td> <td></td> </tr> </table>	GEOL. BY:	DATE:	APPR. BY:	DATE:	SHT. NO.	ENG. BY:	DATE:	APPR. BY:	DATE:		DRAFT BY:	DATE:	SCALE:	FILE:			
GEOL. BY:	DATE:	APPR. BY:	DATE:	SHT. NO.													
ENG. BY:	DATE:	APPR. BY:	DATE:														
DRAFT BY:	DATE:	SCALE:	FILE:														

D-01X