

J
NORTH

J'
SOUTH

Elevation Above
Sea Level
3,950
3,700
3,450
3,200

Elevation Above
Sea Level
3,950
3,700
3,450
3,200

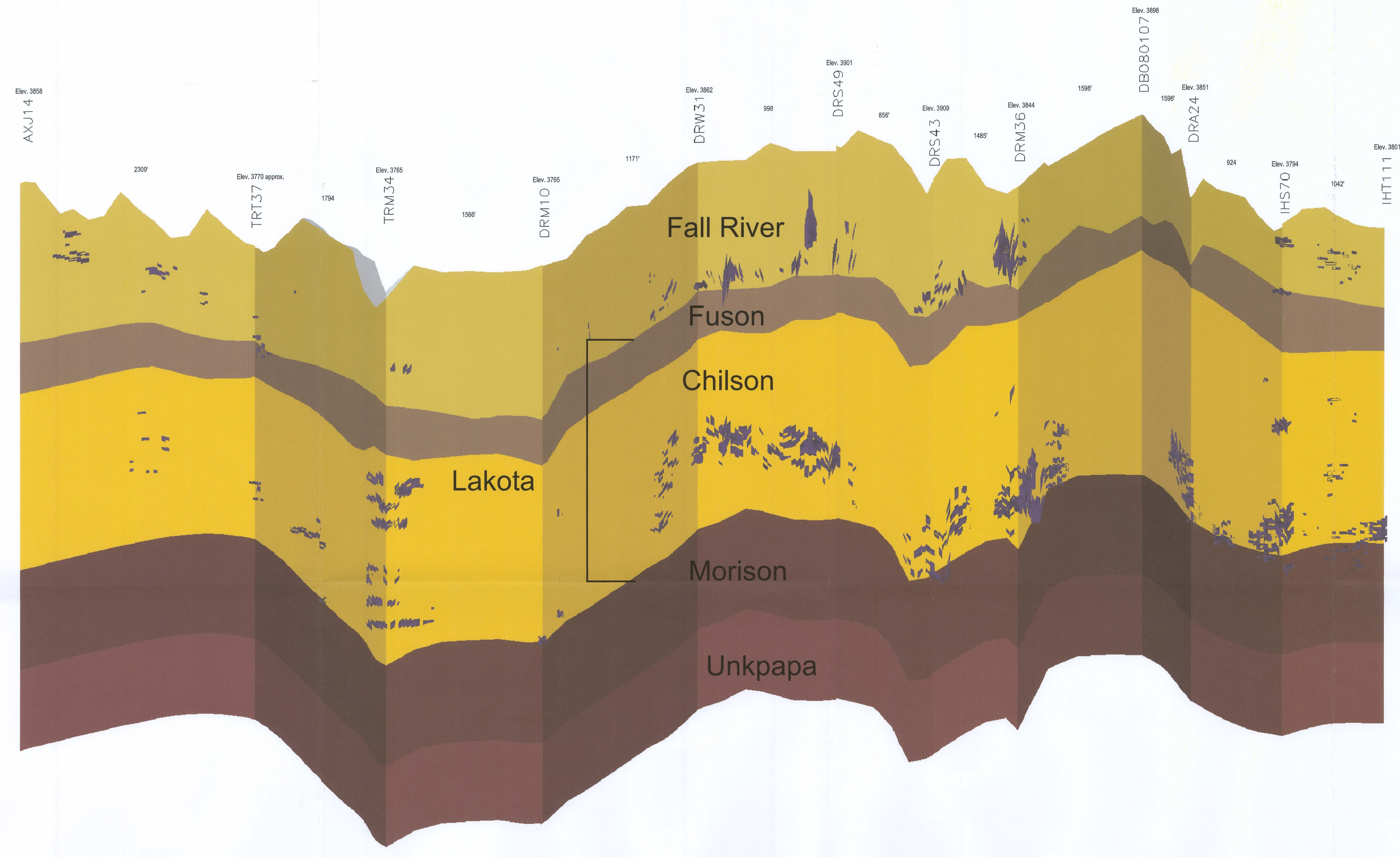

vertical exaggeration = 10X

Uranium Ore 0.02% Grade Cutoff

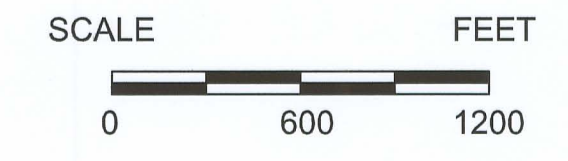

CONSULTANT		 POWERTECH (USA) INC. PLATE 2.6-14 Ore Cross Section J-J' Fall River & Custer Counties																																					
		<table border="1"> <thead> <tr> <th colspan="4">REVISIONS</th> </tr> <tr> <th>#</th> <th>DRAWN</th> <th>CHECKED</th> <th>APPROVED</th> <th>DATE</th> </tr> </thead> <tbody> <tr><td> </td><td> </td><td> </td><td> </td><td> </td></tr> <tr><td> </td><td> </td><td> </td><td> </td><td> </td></tr> <tr><td> </td><td> </td><td> </td><td> </td><td> </td></tr> <tr><td> </td><td> </td><td> </td><td> </td><td> </td></tr> <tr><td> </td><td> </td><td> </td><td> </td><td> </td></tr> </tbody> </table>				REVISIONS				#	DRAWN	CHECKED	APPROVED	DATE																									
REVISIONS																																							
#	DRAWN	CHECKED	APPROVED	DATE																																			
CHECK SCALES <small>If this bar does not measure 1 inch this map is not at its original scale.</small>	PLOT DATE 11-Nov-2008	DATE 11-Nov-2008	PROJECT Dewey-Burdock Project																																				
DRAWN RC	CHECKED RC	COORDS		FILENAME c:\powertech\south dakota\dewey burdock\autocad\2008\sections 10-15-2008\F\sec J-J ore 11-11-08.dwg																																			
Arch D 24" x 36"	SCALE As Noted			1 of 1																																			

DSI