

# PR-7

## 3655

 <b>CENTURY GEOPHYSICAL CORPORATION</b> Tulsa, Oklahoma		BOREHOLE: <b>PR-7</b> OPERATOR: <b>7736/M. RUSH</b> DATE: <b>05.19.82</b> FIELD OFFICE: <b>CASPER</b>																																																																	
COMPANY: <b>SILVER KING</b>		<b>EQUIPMENT DATA</b>																																																																	
BOREHOLE: <b>PR-7</b>	AREA: <b>PETERSON</b>	<table border="1"> <tr><td>PROBE MODEL</td><td>15"</td><td>22"</td><td>30"</td><td>1"</td></tr> <tr><td>PROBE DIAMETER</td><td>15"</td><td>22"</td><td>30"</td><td>1"</td></tr> <tr><td>DETECTION TYPE</td><td>NA</td><td>NA</td><td>NA</td><td>NA</td></tr> <tr><td>DETECTION SIZE</td><td>20" x 12"</td><td>15" x 12"</td><td>20" x 12"</td><td>2" x 12"</td></tr> <tr><td>CELL FACTOR</td><td>1.00</td><td>1.00</td><td>1.00</td><td>1.00</td></tr> <tr><td>CELL RESISTANCE</td><td>1.00</td><td>1.00</td><td>1.00</td><td>1.00</td></tr> <tr><td>CELL MODEL LOC</td><td>---</td><td>---</td><td>---</td><td>---</td></tr> <tr><td>CASING</td><td>---</td><td>---</td><td>---</td><td>---</td></tr> <tr><td>FLUID RESISTIVITY</td><td>---</td><td>---</td><td>---</td><td>---</td></tr> <tr><td>FLUID TEMPERATURE</td><td>---</td><td>---</td><td>---</td><td>---</td></tr> <tr><td>TEMPERATURE</td><td>---</td><td>---</td><td>---</td><td>---</td></tr> <tr><td>DEPTH</td><td>---</td><td>---</td><td>---</td><td>---</td></tr> <tr><td>CASING</td><td>---</td><td>---</td><td>---</td><td>---</td></tr> </table>	PROBE MODEL	15"	22"	30"	1"	PROBE DIAMETER	15"	22"	30"	1"	DETECTION TYPE	NA	NA	NA	NA	DETECTION SIZE	20" x 12"	15" x 12"	20" x 12"	2" x 12"	CELL FACTOR	1.00	1.00	1.00	1.00	CELL RESISTANCE	1.00	1.00	1.00	1.00	CELL MODEL LOC	---	---	---	---	CASING	---	---	---	---	FLUID RESISTIVITY	---	---	---	---	FLUID TEMPERATURE	---	---	---	---	TEMPERATURE	---	---	---	---	DEPTH	---	---	---	---	CASING	---	---	---	---
PROBE MODEL	15"	22"	30"	1"																																																															
PROBE DIAMETER	15"	22"	30"	1"																																																															
DETECTION TYPE	NA	NA	NA	NA																																																															
DETECTION SIZE	20" x 12"	15" x 12"	20" x 12"	2" x 12"																																																															
CELL FACTOR	1.00	1.00	1.00	1.00																																																															
CELL RESISTANCE	1.00	1.00	1.00	1.00																																																															
CELL MODEL LOC	---	---	---	---																																																															
CASING	---	---	---	---																																																															
FLUID RESISTIVITY	---	---	---	---																																																															
FLUID TEMPERATURE	---	---	---	---																																																															
TEMPERATURE	---	---	---	---																																																															
DEPTH	---	---	---	---																																																															
CASING	---	---	---	---																																																															
COUNTY: <b>FALL RIVER</b>	STATE: <b>SOUTH DAKOTA</b>																																																																		
SECTION: <b>10</b>	TOWNSHIP: <b>25</b>	RANGE: <b>1E</b>																																																																	
<b>HOLE DATA</b>																																																																			
TOTAL DEPTH - DRILLER: <b>640 FT</b>	BIT SIZE: <b>5 1/8 IN</b>																																																																		
TOTAL DEPTH - LOGGER: <b>640 FT</b>	CASING - TYPE & SIZE: <b>---</b>																																																																		
TOTAL FOOTAGE LOGGED: <b>640 FT</b>	CASING DEPTH: <b>---</b>																																																																		
LOGGING SPEED: <b>60 FT/MIN</b>	BOREHOLE FLUID: <b>MUD</b>																																																																		
REFERENCE LEVEL: <b>GL</b>	FLUID RESISTIVITY: <b>---</b>																																																																		
PROBE NO.: <b>9055-53</b>	SOFTWARE LEVEL: <b>VB-2#A</b>																																																																		
SCALE SELECTION: <input type="checkbox"/> OPERATOR <input type="checkbox"/> CLIENT																																																																			
REMARKS: <b>OPEN HOLE</b>																																																																			

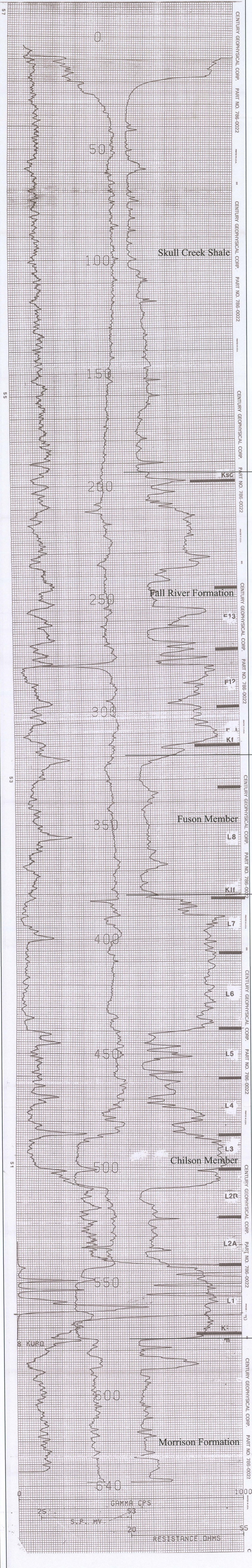

D38

PLATE 2.6-1

C:\PowerTech\powertech logo.tif

Dewey-Burdock  
 Typical Log  
 Fall River and Custer Counties  
 South Dakota

Date: 11-05-2008 Plate: 2.6-1  
 File Name: PR-7.dwg