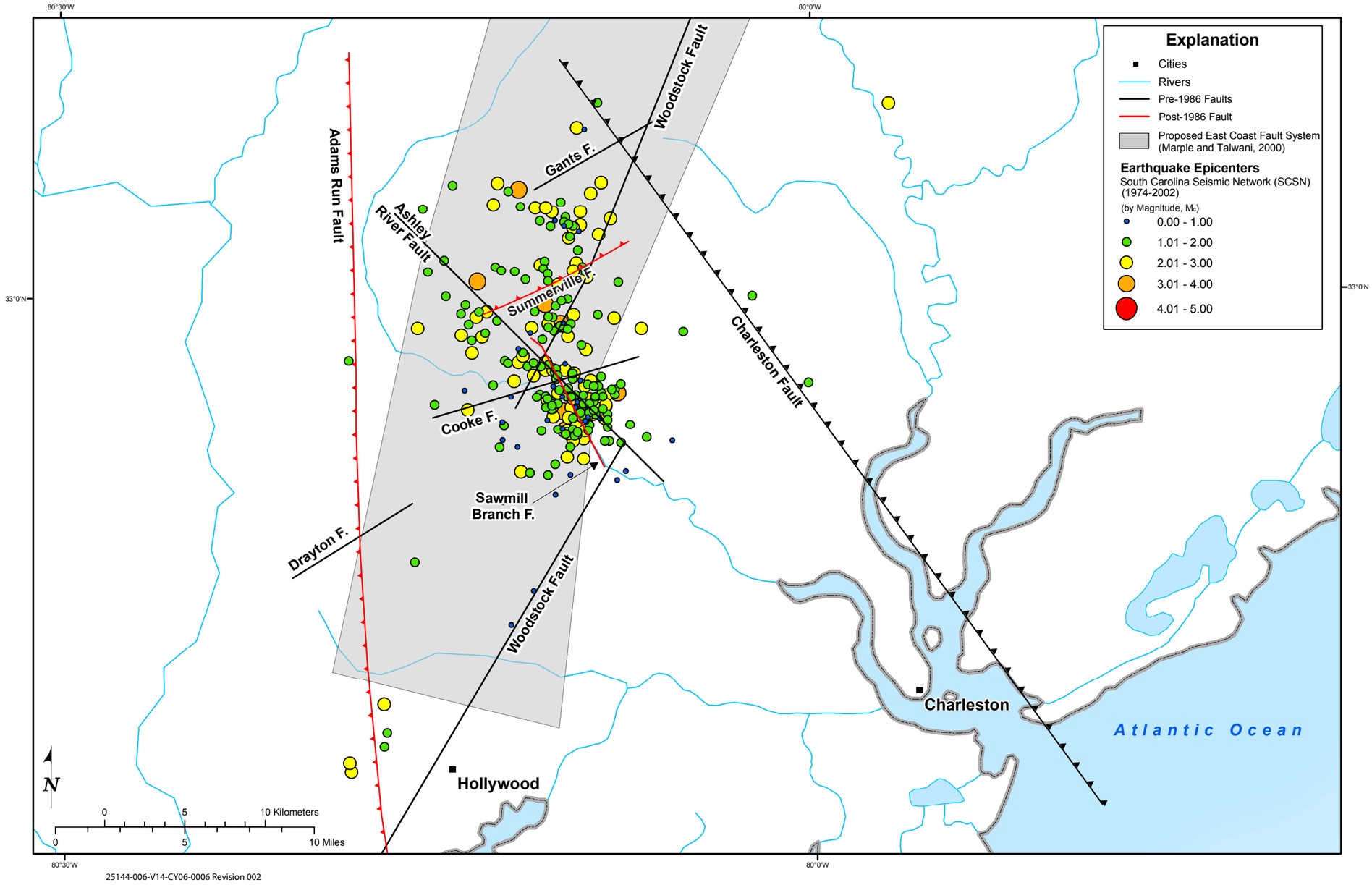

Source: Southern Nuclear Company (2006)

Progress Energy Florida

Levy Nuclear Plant
Units 1 and 2
Part 2, Final Safety Analysis Report

Local Charleston Seismicity

Figure 2.5.1-229

Rev 0