

## PMComanchePeakPEm Resource

---

**From:** David.Volkening@luminant.com  
**Sent:** Wednesday, February 18, 2009 11:14 AM  
**To:** jherring@oncor.com; Willingham, Michael; joseph\_tapia@mnes-us.com; jforte@brazos.org  
**Cc:** John.Only@luminant.com; Donald.Woodlan@luminant.com; Ronald.Carver@luminant.com  
**Subject:** Comanche Peak 3 & 4 Environmental Audit Pre-Arrival Package  
**Attachments:** Pre-Arrival Package.pdf

Gentlemen,

Attached is a file with information for your visit to Comanche Peak for the Environmental Audit. The attachment contains maps to get you from the airport to either Glen Rose or Granbury, as well as to Comanche Peak. Also included is information regarding lodging and restaurants. When you arrive at the site Tuesday morning, you will be provided with another package detailing the agenda, schedule, and other information for the week. If you have any questions, please do not hesitate to give me a call.

Best Regards,

David Volkening  
Luminant Power  
NuBuild QA  
(254) 897-0613  
[david.volkening@luminant.com](mailto:david.volkening@luminant.com)

Confidentiality Notice: This email message, including any attachments, contains or may contain confidential information intended only for the addressee. If you are not an intended recipient of this message, be advised that any reading, dissemination, forwarding, printing, copying or other use of this message or its attachments is strictly prohibited. If you have received this message in error, please notify the sender immediately by reply message and delete this email message and any attachments from your system.

**Hearing Identifier:** ComanchePeak\_COL\_Public  
**Email Number:** 489

**Mail Envelope Properties** (C73DDA24BC52E441919FA5DA907ED19E01B08C66)

**Subject:** Comanche Peak 3 & 4 Environmental Audit Pre-Arrival Package  
**Sent Date:** 2/18/2009 11:13:36 AM  
**Received Date:** 2/18/2009 11:13:52 AM  
**From:** David.Volkening@luminant.com

**Created By:** David.Volkening@luminant.com

**Recipients:**

"John.Conly@luminant.com" <John.Conly@luminant.com>  
Tracking Status: None  
"Donald.Woodlan@luminant.com" <Donald.Woodlan@luminant.com>  
Tracking Status: None  
"Ronald.Carver@luminant.com" <Ronald.Carver@luminant.com>  
Tracking Status: None  
"jherring@oncor.com" <jherring@oncor.com>  
Tracking Status: None  
"Willingham, Michael" <Michael.Willingham@nrc.gov>  
Tracking Status: None  
"joseph\_tapia@mnes-us.com" <joseph\_tapia@mnes-us.com>  
Tracking Status: None  
"jforte@brazos.org" <jforte@brazos.org>  
Tracking Status: None

**Post Office:** MDCTXUEXCL01N4.corptxu.txu.com

<b>Files</b>	<b>Size</b>	<b>Date &amp; Time</b>
MESSAGE	1231	2/18/2009 11:13:52 AM
Pre-Arrival Package.pdf		604293

**Options**

**Priority:** Standard  
**Return Notification:** No  
**Reply Requested:** No  
**Sensitivity:** Normal  
**Expiration Date:**  
**Recipients Received:**

# **COMANCHE PEAK 3 & 4 ENVIRONMENTAL AUDIT**

## **PRE-ARRIVAL INFORMATION**

The following is some useful information to help you prepare for your visit. Also, maps and directions are provided to get you from DFW airport to Granbury, Glen Rose, and Comanche Peak. Hotel and restaurant information for Granbury and Glen Rose is also included. Lunch will be provided during the audit.

### **Safety and Dress**

Please wear normal work attire for meetings. However, on the first day some of you will be taking tours of the plant site. A few will also be walking through areas of heavy brush and rough terrain. To avoid injury, please wear appropriate attire (i.e., long sleeve shirts, long pants, and sturdy leather shoes, etc.). You will be provided with a set of safety glasses as needed. If you require gloves for your field activities, please bring them along.

### **Identification**

Please bring a government issued photo ID with you.

### **Internet Access**

As a result of cyber security measures taken following 9/11, there will be no site access to the internet or outside networks. Please do not plug your computer into a site connection, as this will disable the connection. Also, your network wireless connection will need to be turned off while at the site. If you need to have access to outside networks, please bring along a cell phone card.

### **Comanche Peak Arrival**

Upon arrival at the Comanche Peak Engineering Building (CPE), enter the front door and proceed to Training Room 1 (Map Location A). There will be signs directing your way.

### **Contact Information**

If you get lost coming from the airport/hotel or have any other questions, please do not hesitate to call one of the following:

David Volkening  
Work: (254) 897-0613  
Mobile: (817) 266-6118

Ron Carver  
Work: (254) 897-5229  
Mobile: (817) 559-9015

# DIRECTIONS

## **DFW Airport to Granbury (also see map)**

1. Exit the airport from the **SOUTH** exit;
2. Follow signs to **Hwy. 183 WEST** (Ft. Worth)/**Hwy. 360 SOUTH** (Arlington).
3. Take **Hwy. 360 SOUTH** through Arlington to **I-20 WEST** (Ft. Worth).
4. Take **I-20 WEST** through the southern side of Ft. Worth until you reach **Hwy. 377** (Granbury Exit).
5. Turn South on **Hwy. 377** and drive to Granbury (approx. 30 miles)

## Granbury to Comanche Peak (also see map)

1. To get to the plant, take **Hwy. 377 SOUTH** to **FM144** (also known as Morgan Street) and turn right (the exit ramp for FM144 is just on the other side of the Granbury Lake bridge);
2. Immediately get in the left hand lane. Head **NORTH** one block and turn left at the **FM51 SOUTH** stop light (also known as the Paluxy Highway);
3. Stay on **FM51 SOUTH** for about 9 miles. At this point you will come to a railroad crossing. Just pass this crossing, take the main road which bears to the left (sign says to Glen Rose) which is now **FM56 SOUTH**.
4. Continue about another 4 miles to Comanche Peak, which will be on your left as you approach. There is a stop light at the entrance to the plant. From **FM56** turn left onto the main plant access road.
5. From the main plant access road, turn into the parking lot at the Comanche Peak Engineering Building or CPE (the fifth turn on the right side of the road). The CPE Building is the last building on your right as you approach the Security Access Point. If you get to the Security Access Point, you went too far.

**DFW Airport to Glen Rose**  
(also see map)

1. Exit the airport from the **SOUTH** exit;
2. Follow signs to **Hwy. 183 WEST (Ft. Worth)/ Hwy. 360 SOUTH (Arlington)**;
3. Take **Hwy. 360 SOUTH** through Arlington to **I-20 WEST (Ft. Worth)**;
4. Follow **I-20 West** until you reach **I-35 South (Waco)**;
5. Take **I-35 South** towards Waco;
6. At Alvarado, take **Hwy. 67 West (Cleburne)**;
7. Stay on **Hwy. 67** to Glen Rose. Hotels are past **Hwy. 144** on the right and left sides of **Hwy. 67**.

**Glen Rose to Comanche Peak**  
(also see map)

1. To get to the plant, take **FM 56 North** (right turn) at the light off of **Hwy. 67 West**.
2. Drive about 5 miles and turn right at traffic light onto plant access road.
3. From the main plant access road, turn into the parking lot at the Comanche Peak Engineering Building or CPE (the fifth turn on the right side of the road). The CPE Building is the last building on your right as you approach the Security Access Point. If you get to the Security Access Point, you went too far.

## **LODGING and AREA INFORMATION**

### **Places to Stay in Granbury**

Comfort Suites, 903 Harbor Lakes Drive, (817) 579-5559  
Hilton Garden Inn, 635 East Pearl Street, (817) 579-3800  
Best Western, 1517 North Plaza Drive, (817) 573-4239  
La Quinta Inn & Suites 880 Harbor Lakes Drive, (817) 573-2007  
Americas Best Value Inn 800 Harbor Lakes Dr., (817) 573-4411

### **Places to Stay in Glen Rose**

Best Western Dinosaur Valley Inn & Suites - 1311 NE Big Bend Tr. (254) 897-4818  
Glen Rose Comfort Inn & Suites 1615 NE Big Bend Trail (254) 898-8900  
Americas Best Value Inn & Suites 1614 NE Big Bend Trail (254) 897-2111  
Holiday Inn Express & Suites 113 Paluxy Summit Blvd. (254) 898-9900  
La Quinta Inn & Suites 101 W. Bo Gibbs Blvd. (254) 898-0680

### **Granbury Restaurants**

Babe's Chicken Restaurant  
Mi Familia (Tex Mex) Kroger Shopping Center  
Fire House Café (Home Cooking) Kroger Shopping Center  
Montana's (Variety) Kroger Shopping Center  
Chili's (Variety) Hwy. 377 across from Wal Mart  
Five Star Bar and Grill (Variety) Hwy. 377 across from Wal-Mart  
Pasta Fina (Italian) Hwy. 144 South across from McDonald's  
Grumps (Hamburgers & Beer) Hwy. 377 East located in Granbury on your right as you head towards Ft. Worth  
El Chico (Tex Mex) Hwy. 377 next to Lowe's Building Supply  
Cotton Patch (Variety) Hwy. 377 next to Lowe's Building Supply

### **Glen Rose Restaurants**

Anderson's Antiques & Gifts (Tearoom) 102 W. Walnut, (254) 897-9421  
Chachi's Mexican Restaurant - Hwy. 67, (254) 897-7504  
Chicken Express - 1081 E. Hwy. 67, (254) 897-2621  
Dairy Queen - Hwy. 67, (254) 897-4416  
Debbie's Restaurant - Hwy. 67, (254) 897-4399  
Gabby's Grill - 507 SW Big Bend Tr., (254) 897-9392  
Hammond's B-B-Q 1106 NE Big Bend Tr., (254) 897-3008  
Ranch House B-B-Q 1408 NE Big Bend Tr., (254) 897-3441



# DFW Airport to Granbury, Texas

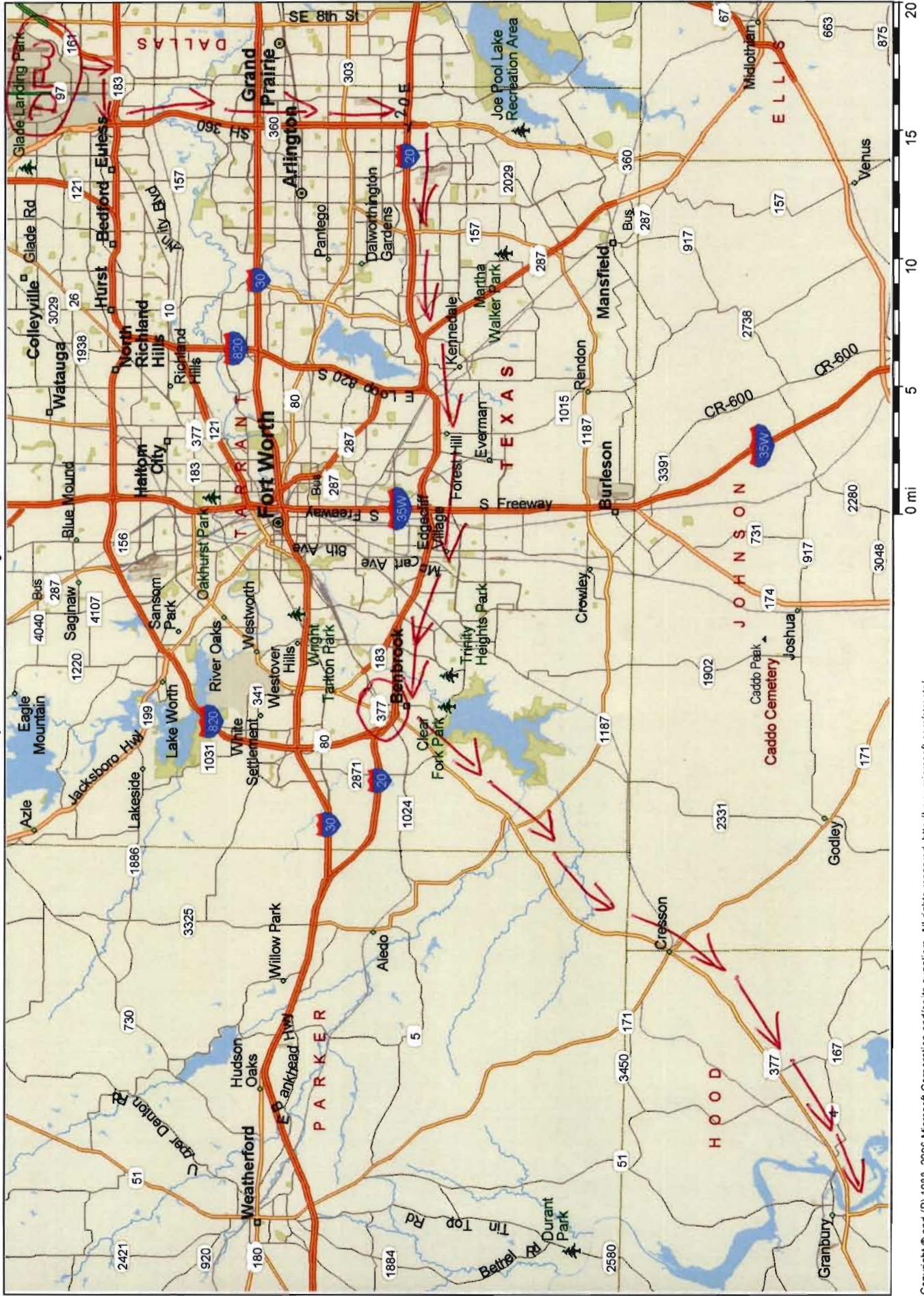

Copyright © and (P) 1988-2006 Microsoft Corporation and/or its suppliers. All rights reserved. <http://www.microsoft.com/streets/>  
 Portions © 1990-2006 Intel/SHIELD Software Corporation. All rights reserved. Certain mapping and direction data © 2005 NAVTEQ. All rights reserved. The Data for areas of Canada includes information taken with permission from Canadian authorities, including: © Her Majesty the Queen in Right of Canada, © Queen's Printer for Ontario. NAVTEQ and NAVTEQ ON BOARD are trademarks of NAVTEQ. © 2005 Tele Atlas North America, Inc. All rights reserved. Tele Atlas and Tele Atlas North America are trademarks of Tele Atlas, Inc.



# DFW Airport to Glen Rose

DFW

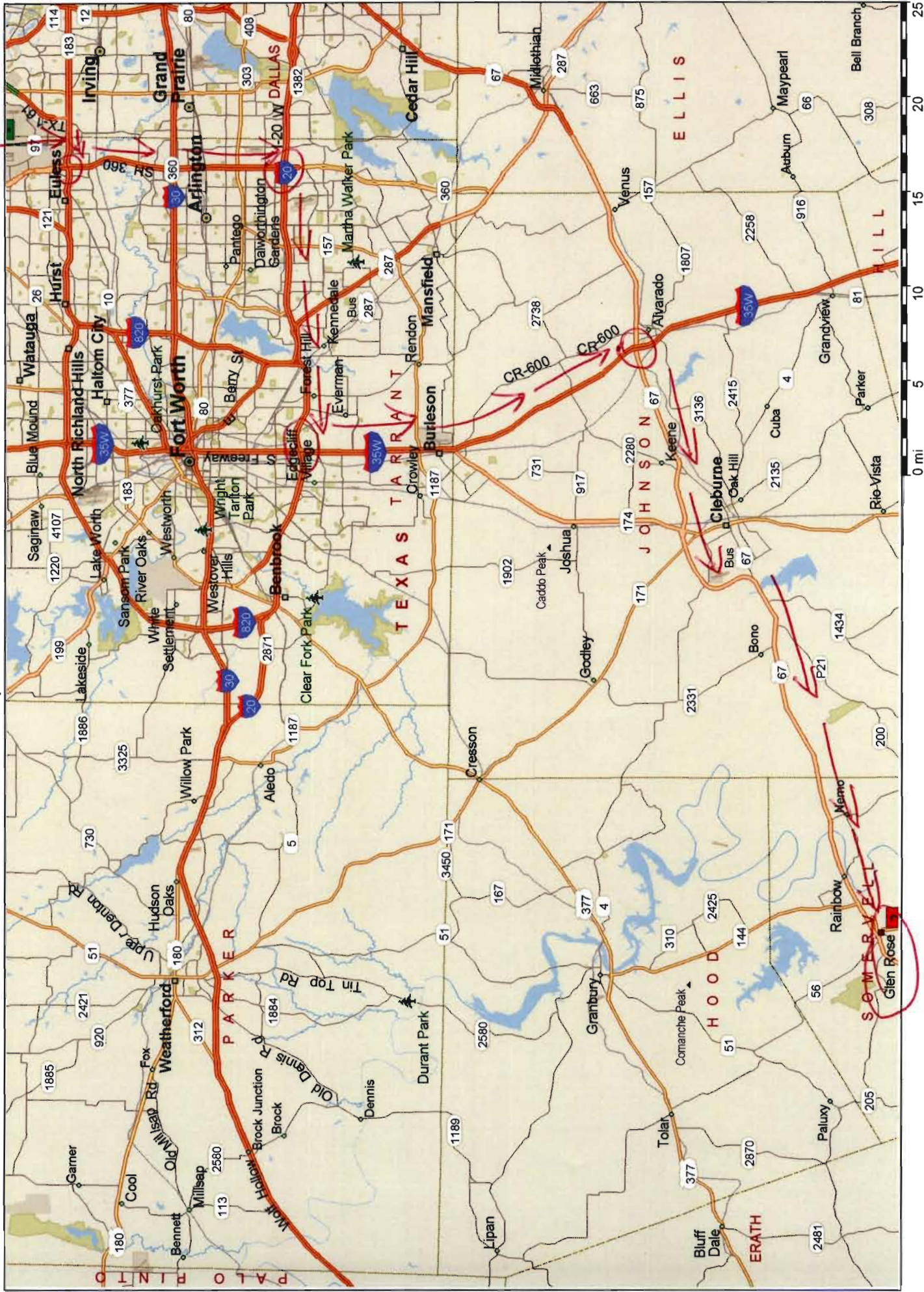



# Map to Comanche Peak Nuclear Power Plant

6322 FM. 56N, Glen Rose, Texas 76043

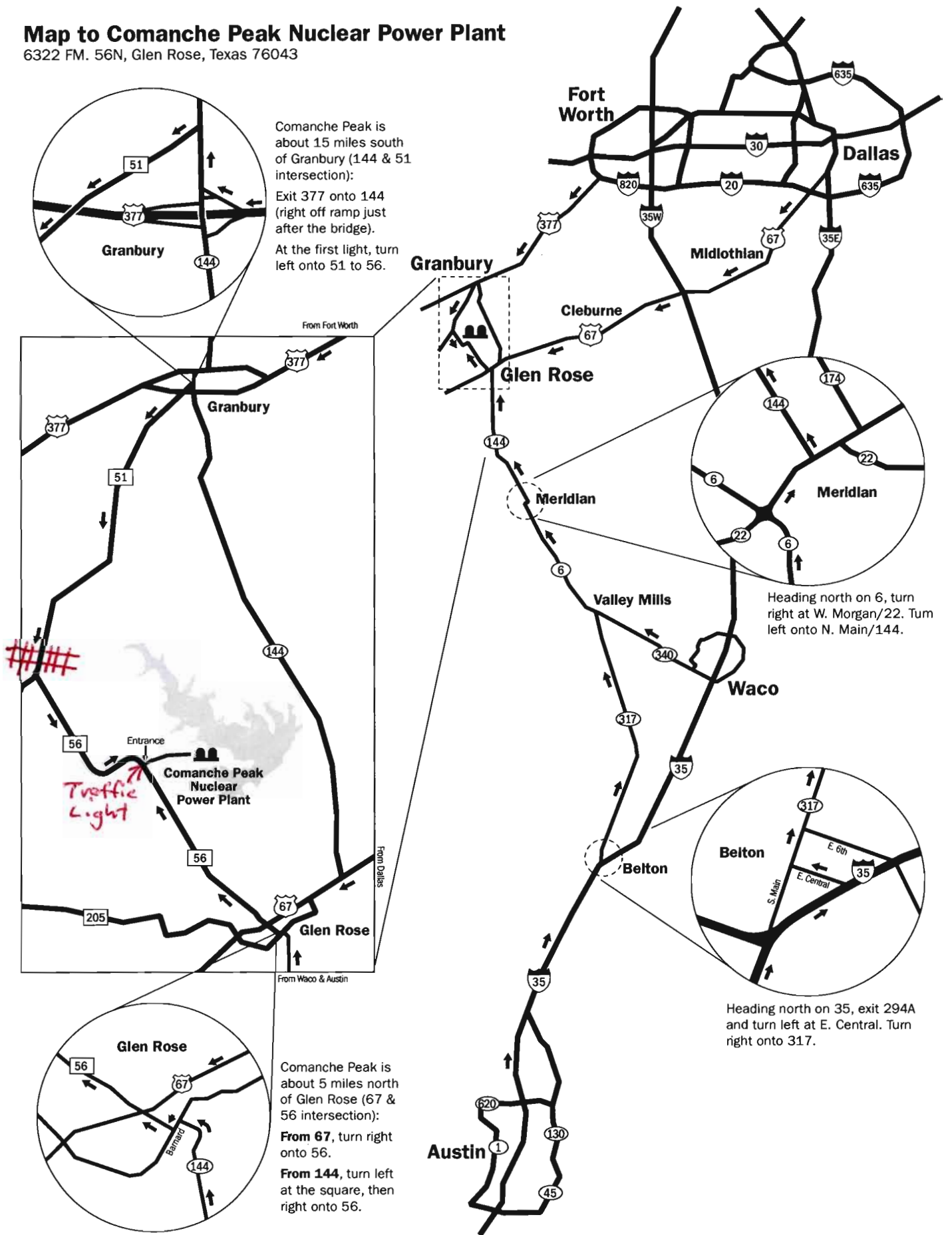

Comanche Peak is about 15 miles south of Granbury (144 & 51 intersection):  
 Exit 377 onto 144 (right off ramp just after the bridge).  
 At the first light, turn left onto 51 to 56.

Heading north on 6, turn right at W. Morgary/22. Turn left onto N. Main/144.

Heading north on 35, exit 294A and turn left at E. Central. Turn right onto 317.

Comanche Peak is about 5 miles north of Glen Rose (67 & 56 intersection):  
**From 67**, turn right onto 56.  
**From 144**, turn left at the square, then right onto 56.

Traffic Light



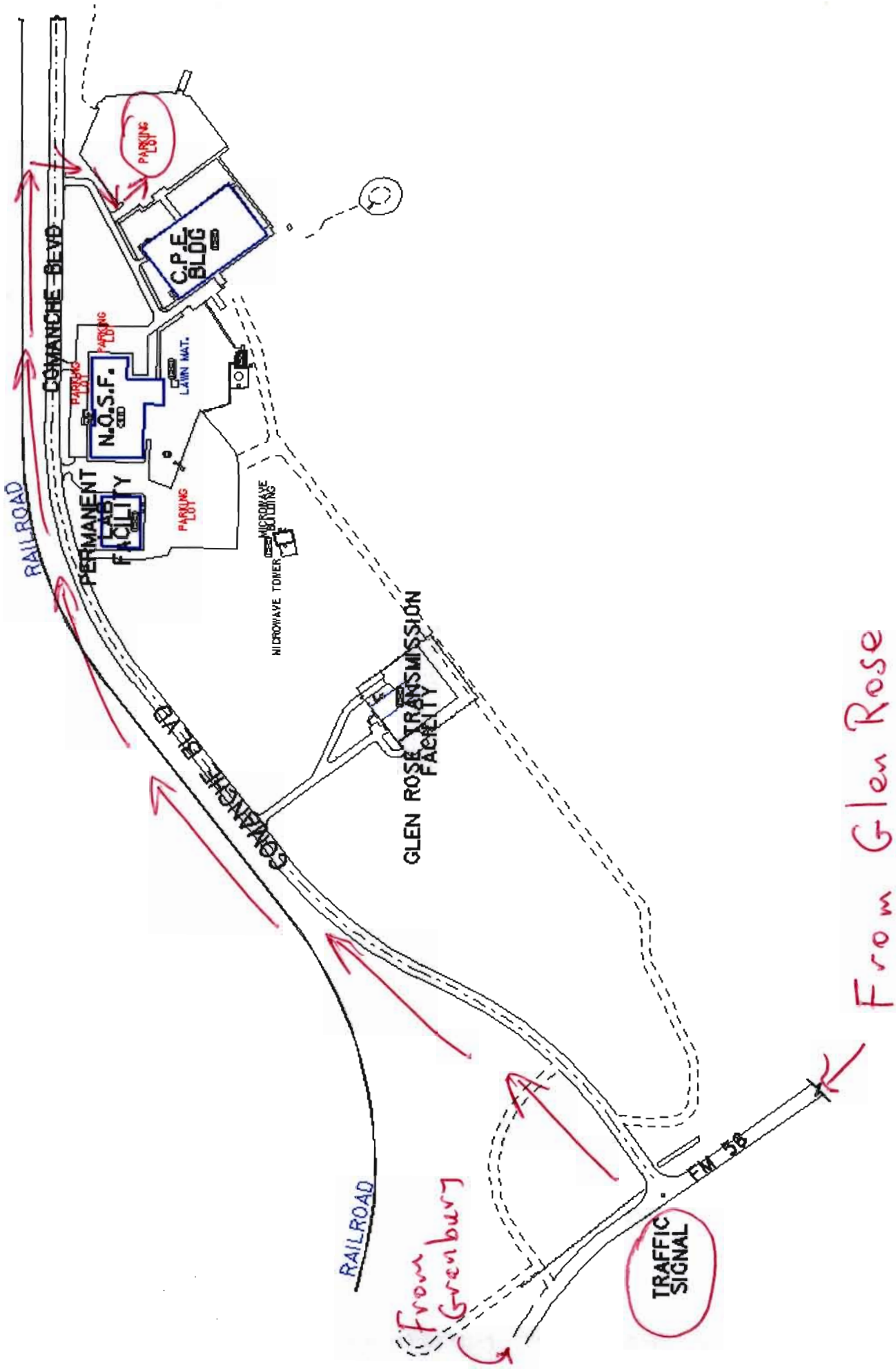

From Glen Rose

From Greensburg

TRAFFIC SIGNAL

FM 58

GLEN ROSE TRANSMISSION FACILITY

MIDWAVE TOWER  
MICROWAVE

PERMANENT FACILITY

N.O.S.F.

C.P.E. BLDG

PARKING LOT

COMANCHE BEVD

RAILROAD

RAILROAD

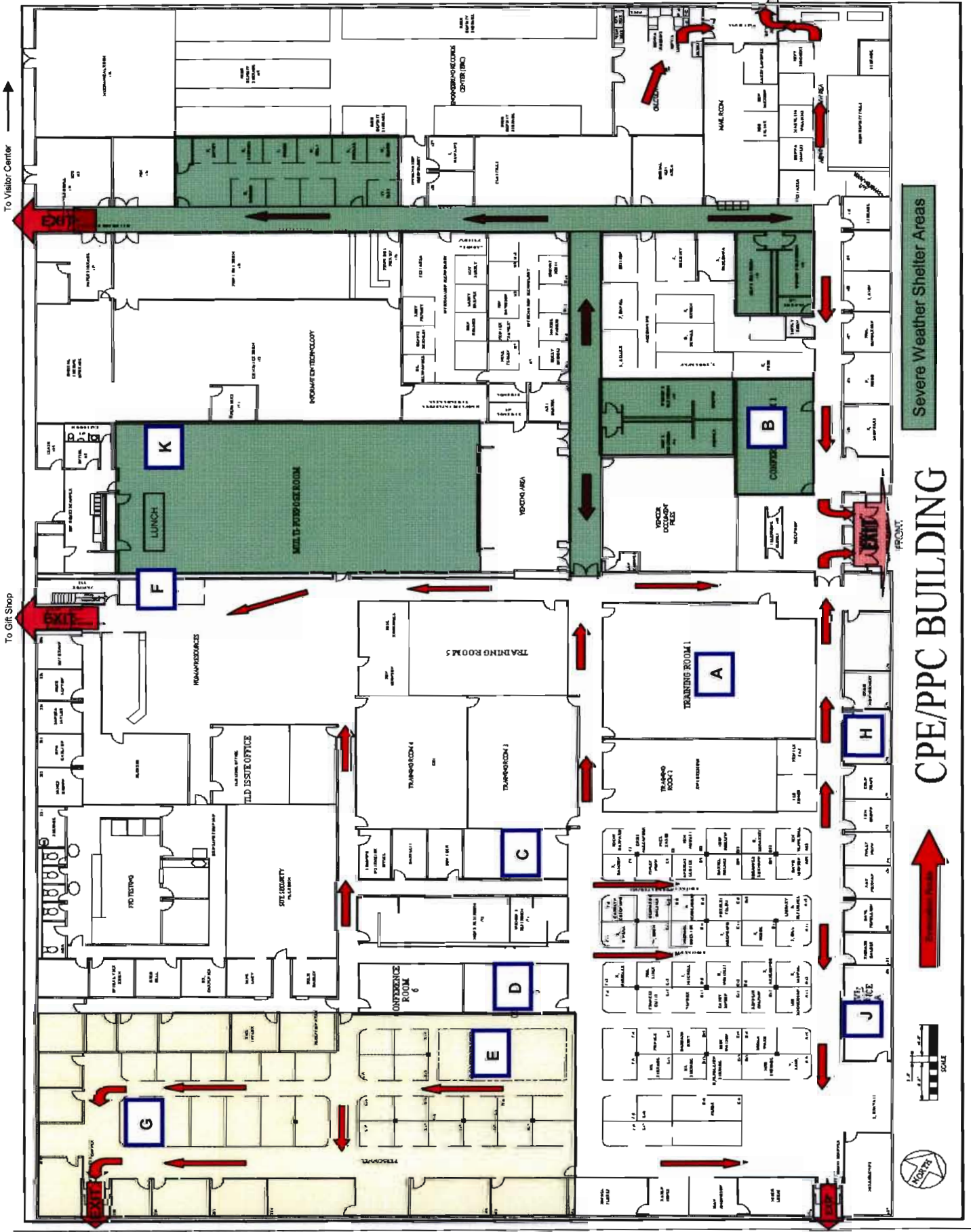

To Visitor Center

To Gift Shop

Severe Weather Shelter Areas

# CPE/PPC BUILDING

