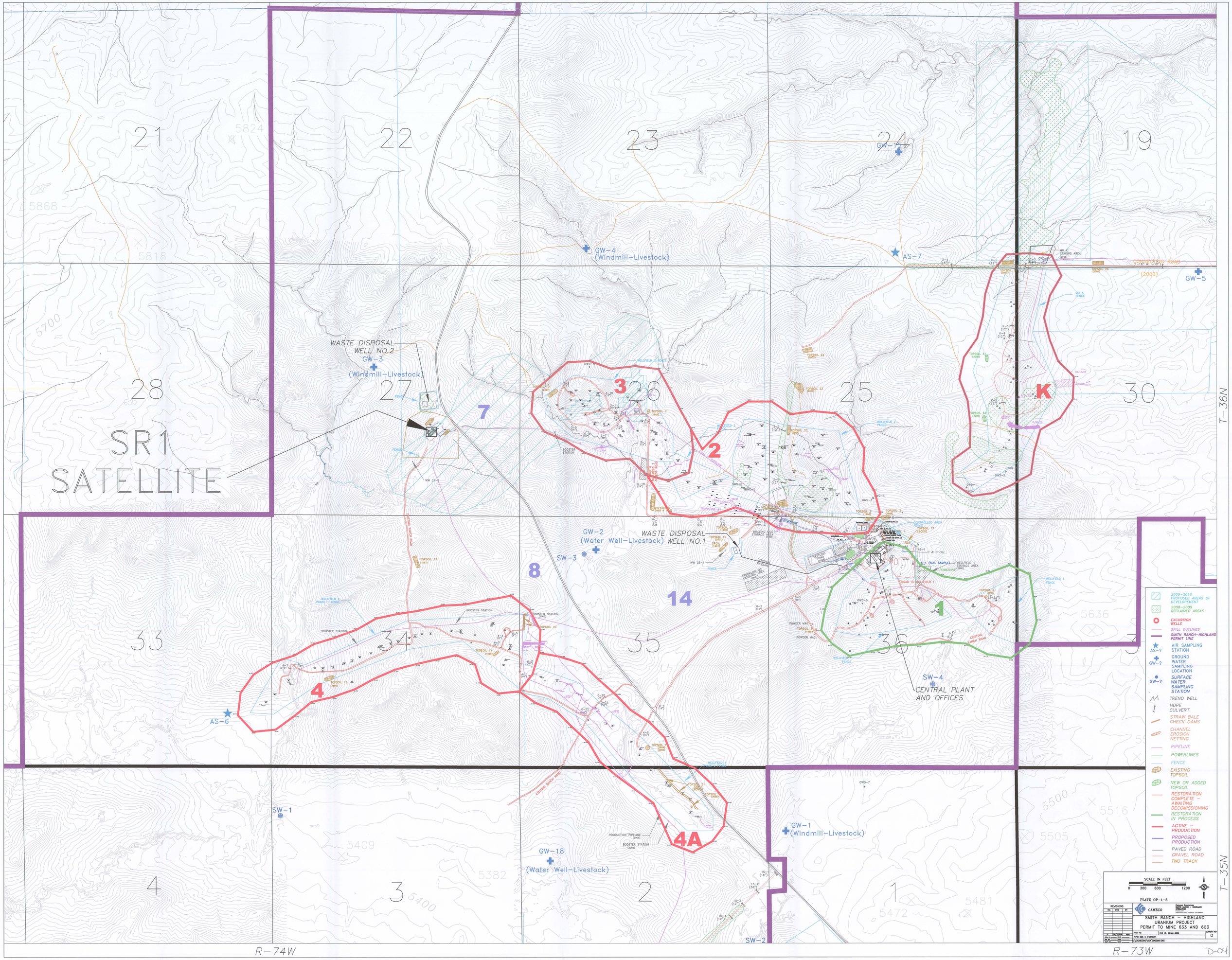

21
22
23
24
19
28
27
26
25
30
33
34
35
36
4
3
2
1
SR1
SATELLITE
WASTE DISPOSAL
WELL NO.2
GW-3
(Windmill-Livestock)
GW-4
(Windmill-Livestock)
GW-15
AS-7
GW-5
WASTE DISPOSAL
WELL NO.1
GW-2
(Water Well-Livestock)
SW-3
SW-4
CENTRAL PLANT
AND OFFICES
AS-6
SW-1
GW-18
(Water Well-Livestock)
GW-1
(Windmill-Livestock)
SW-2
1
2
3
4
4A
7
8
14
K
T-36N
T-35N
R-74W
R-73W
2009-2010 PROPOSED AREAS OF DEVELOPEMENT
2008-2009 RECLAIMED AREAS
EXCURSION WELLS
SPILL OUTLINES
SMITH RANCH-HIGHLAND PERMIT LINE
AIR SAMPLING STATION
GROUND WATER SAMPLING LOCATION
SURFACE WATER SAMPLING STATION
TREND WELL
HDPE CULVERT
STRAW BALE CHECK DAMS
CHANNEL EROSION NETTING
PIPELINE
POWERLINES
FENCE
EXISTING TOPSOIL
NEW OR ADDED TOPSOIL
RESTORATION COMPLETE - AWAITING DECOMISSIONING
RESTORATION IN PROCESS
ACTIVE - PRODUCTION
PROPOSED PRODUCTION
PAVED ROAD
GRAVEL ROAD
TWO TRACK
SCALE IN FEET
0 300 600 1200
PLATE OP-1-3
CAMECO
SMITH RANCH - HIGHLAND
URANIUM PROJECT
PERMIT TO MINE 633 AND 603
D-04