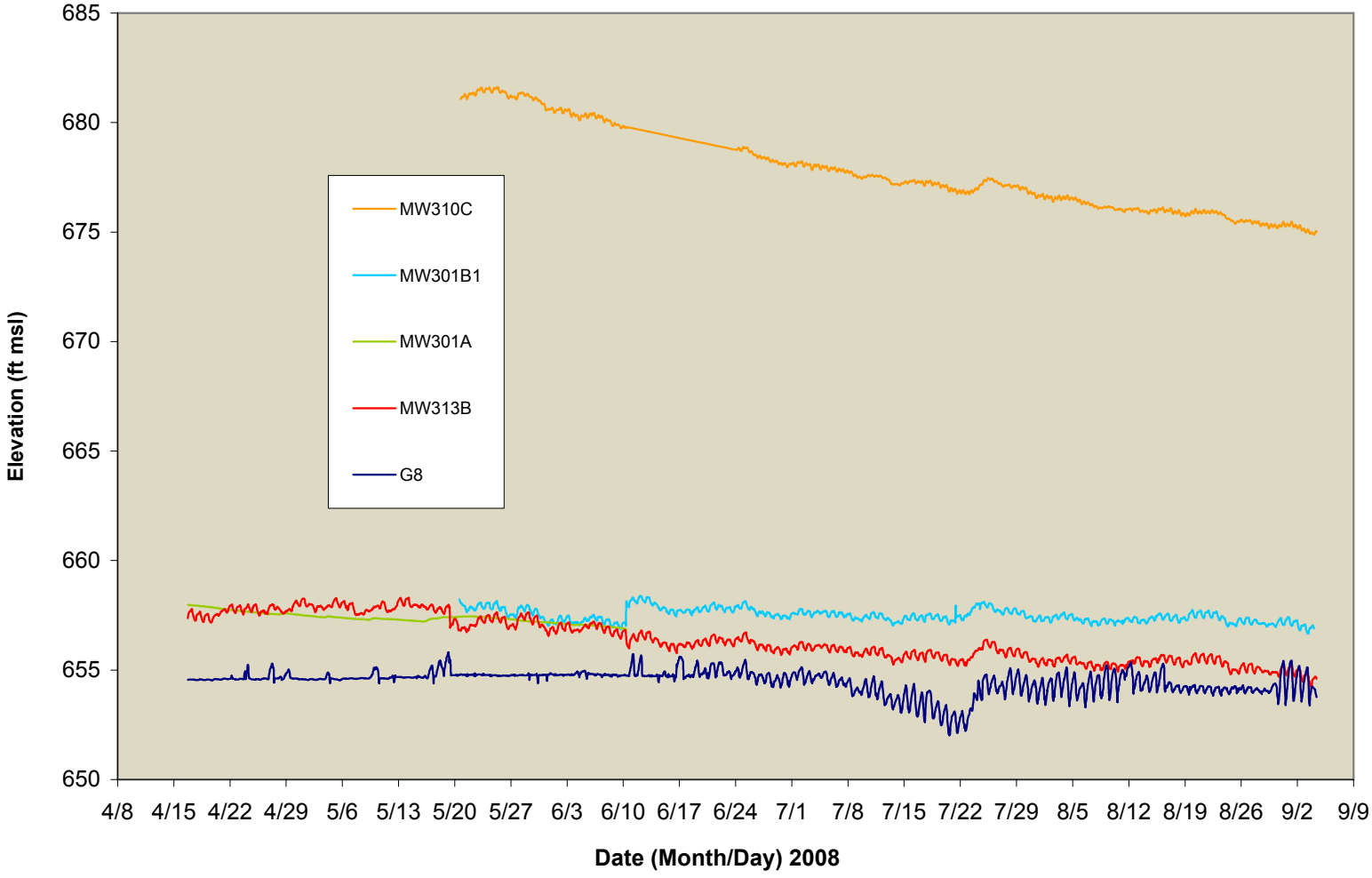
685
680
675
670
665
660
655
650
Elevation (ft msl)
MW310C
MW301B1
MW301A
MW313B
G8
4/8
4/15
4/22
4/29
5/6
5/13
5/20
5/27
6/3
6/10
6/17
6/24
7/1
7/8
7/15
7/22
7/29
8/5
8/12
8/19
8/26
9/2
9/9
Date (Month/Day) 2008