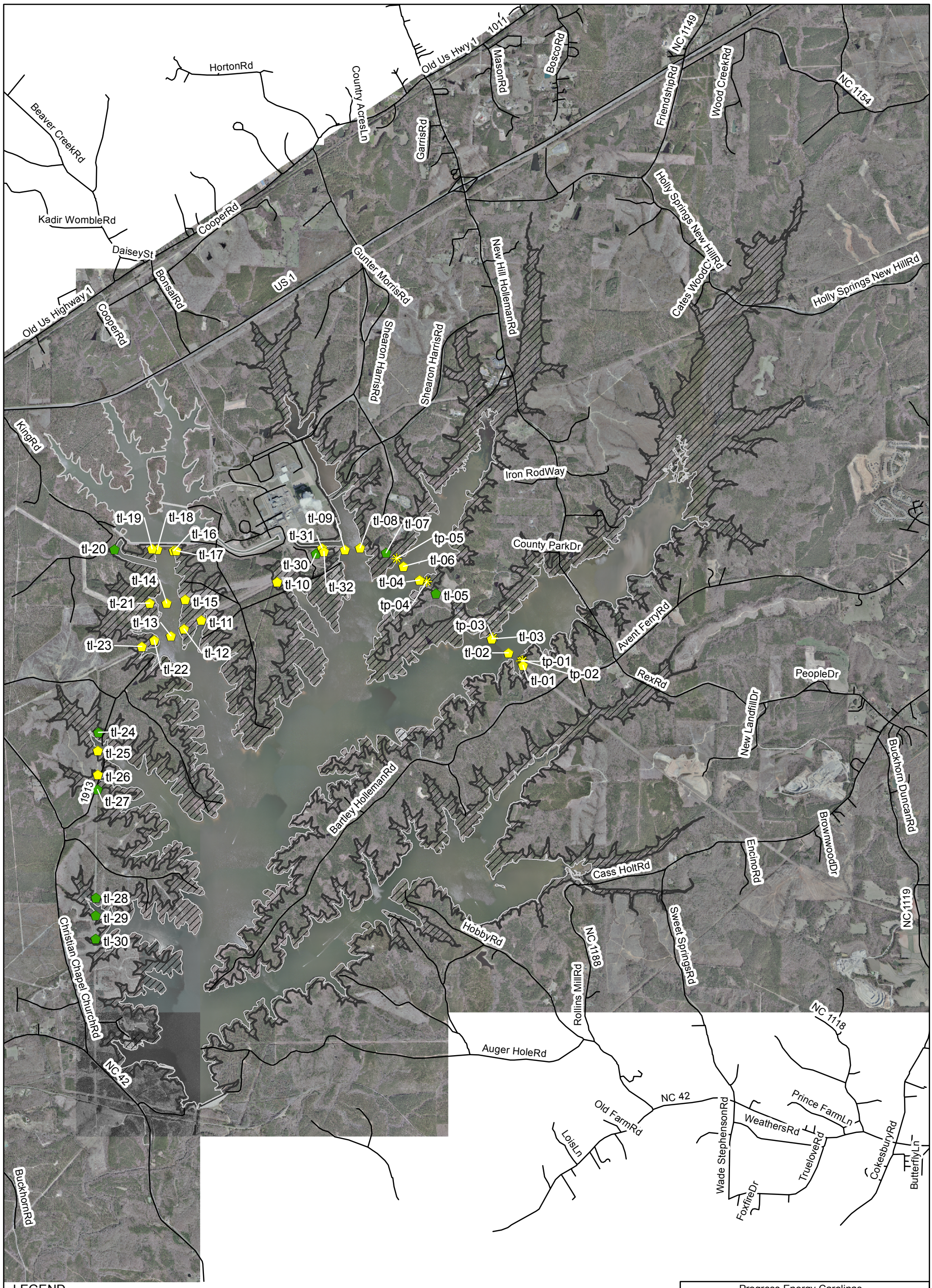


LEGEND

- Tower Foundation (tp)
- Transmission Tower (tl)
- Transmission Tower (tl)
- Local Roads
- Major Lakes
- 240-Foot Elevation Contour (NGVD29)
- Land to be Inundated

Above 240' Elevation

Below 240' Elevation

Sources
Othophotography and elevation: Sargent & Lundy, 2006
Roads: BasinsProV8
Infrastructure Location Data Collected by: CH2M HILL, 2007

N W E S

0 1 Kilometers

0 1 Miles

Progress Energy Carolinas

**Shearon Harris Nuclear Power Plant Units 2 and 3**

**Part 3, Environmental Report**

New Hill, North Carolina

Survey of Transmission Lines to be Impacted from Reservoir Level Rise to 240 ft.

FIGURE 4.0-8

Rev 0