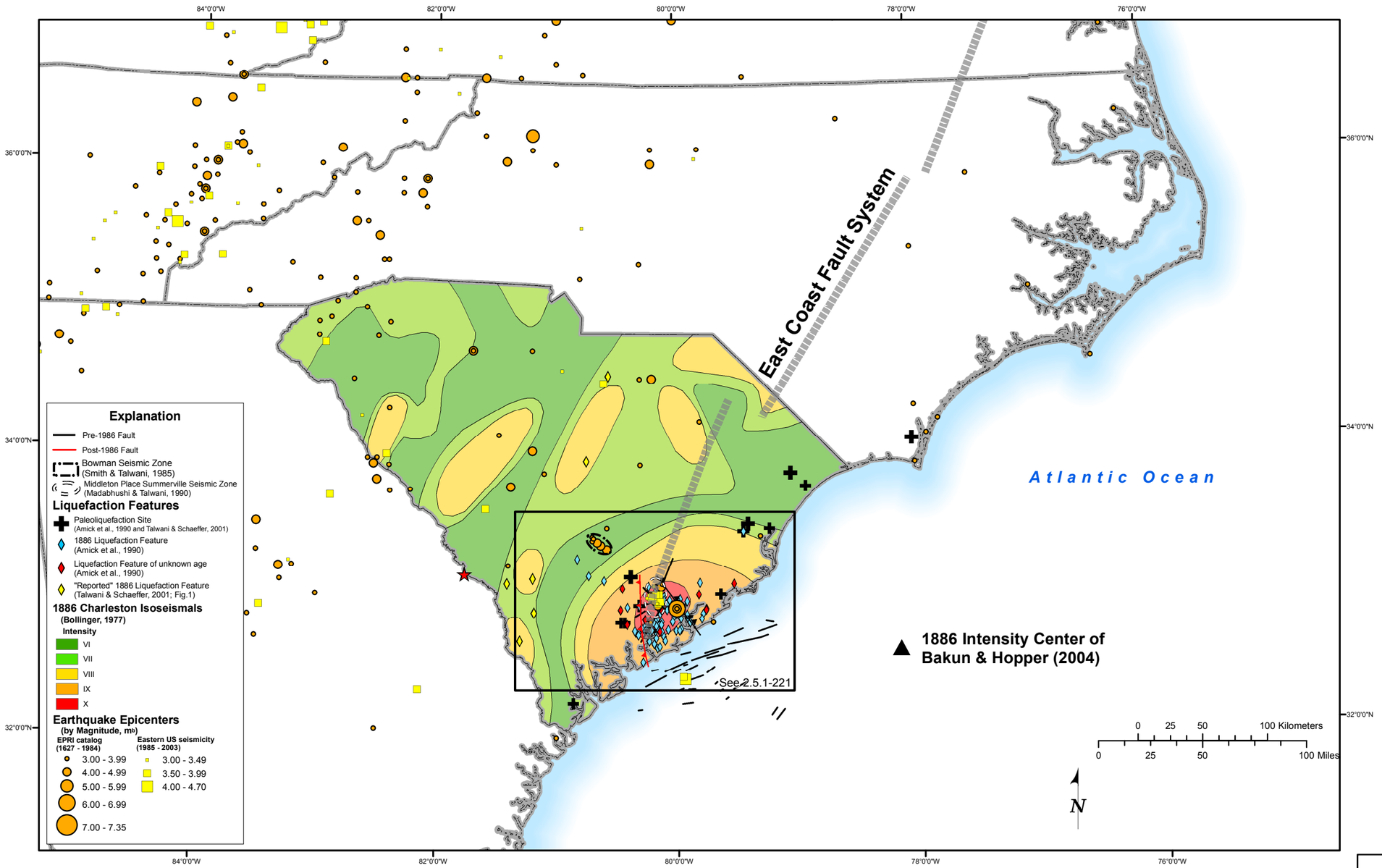

Source: Southern Nuclear Company (2006)

Progress Energy Carolinas

Shearon Harris Nuclear Power Plant
Units 2 and 3
Part 2, Final Safety Analysis Report

New Hill, North Carolina

Regional Charleston Tectonic Features

FIGURE 2.5.1-222

Rev. 0