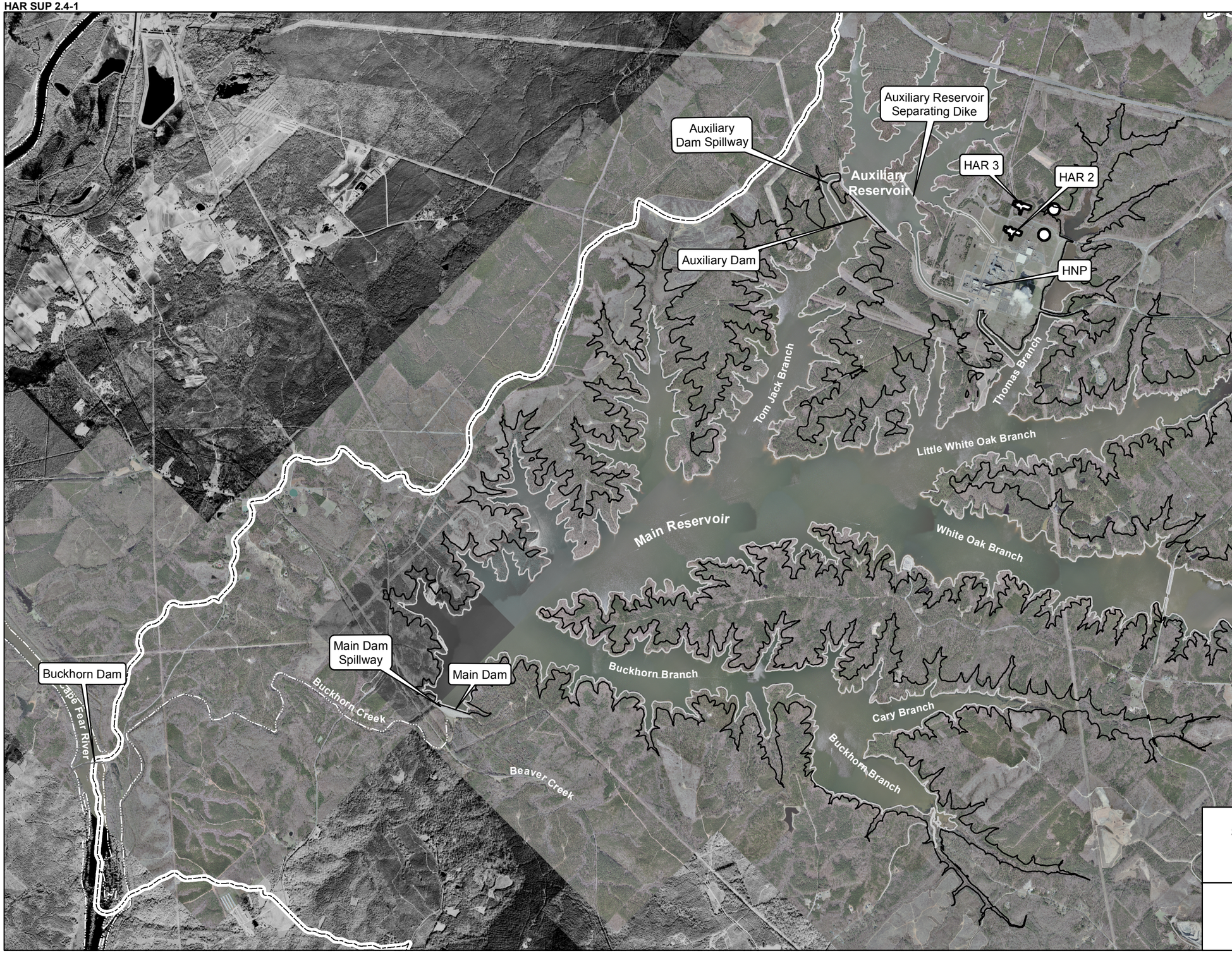

LEGEND

- 240 Foot Elevation Contour (NGVD29)
- Major Lakes
- Major Rivers and Streams
- HAR 2 and HAR 3
- Buckhorn Creek Drainage Basin

Note:
1) Main Reservoir is also known as Harris Reservoir.
2) Auxiliary Reservoir normal pool elevation is 252-feet NGVD29.
3) Main Reservoir normal pool elevation is 220-feet NGVD29.

0 1 Kilometers

0 1 Miles

Progress Energy Carolinas

Shearon Harris Nuclear Power Plant Units 2 and 3
Part 2, Final Safety Analysis Report

New Hill, North Carolina

HAR Facility Map

FIGURE 2.4.1-201

Rev 0