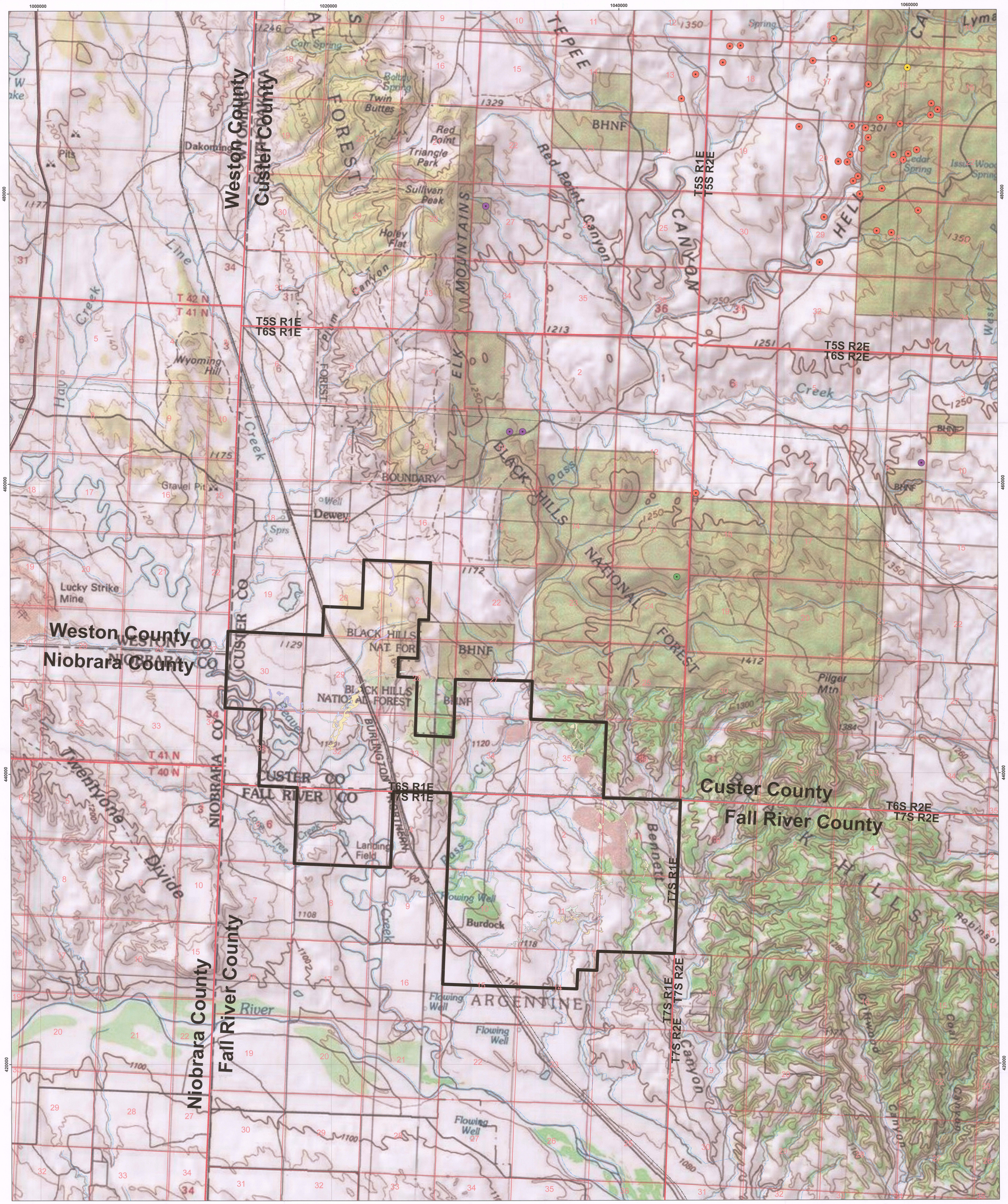
Weston County
Custer County
Weston County
Niobrara County
Custer County
Fall River County
Niobrara County
Fall River County
T5S R1E
T6S R1E
T5S R2E
T6S R2E
T6S R1E
T7S R1E
T7S R2E
Dewey
Argentine
Burdock
Black Hills National Forest
BHNF
Red Point Canyon
Black Hills Pass
Twenty One Divide
Lucky Strike Mine
Wyoming Hill
Pilger Mtn
Flowing Well
Landing Field
Gravel Pit
Pits
Twin Buttes
Triangle Park
Sullivan Peak
Holey Flat
Cedar Spring
Burlington Northern
Powertech (USA) Inc.
Location of Breccia pipe or collapse structure in the Southern Black Hills, South Dakota
Modified from US Dept. of Interior, Geological Survey, Professional Paper 763 - 1974
Feet
Meters
N
Wyoming
South Dakota
Custer County
Fall River County
Legend
Breccia pipe or collapse structure in Inyan Kara Group or Morrison Formation
Breccia pipe or collapse structure in Minnelusa Formation
Breccia pipe or collapse structure in Spearfish Formation, Minnekahta Limestone, or Opeche Formation
Breccia pipe or collapse structure in Sundance Formation
Proposed Permit Boundary
NGS USA Topographic Maps
CONSULTANT
REVISIONS
DRAWN CHECKED APPROVED DATE
REF 232
CHECK SCALES
PLOT DATE 08-Jun-2009
DATE 05-Jun-2009
PROJECT Dewey-Burdock
DRAWN S. Hetrick
CHECKED W. Mays
COORDS NAD 1927 State Plane South Dakota South
SCALE 1" = 2000'
FILENAME P:\Dewey-Burdock\Maps\DB-PP763Tectonic.mxd
1 OF 1

1a
D-01