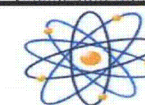
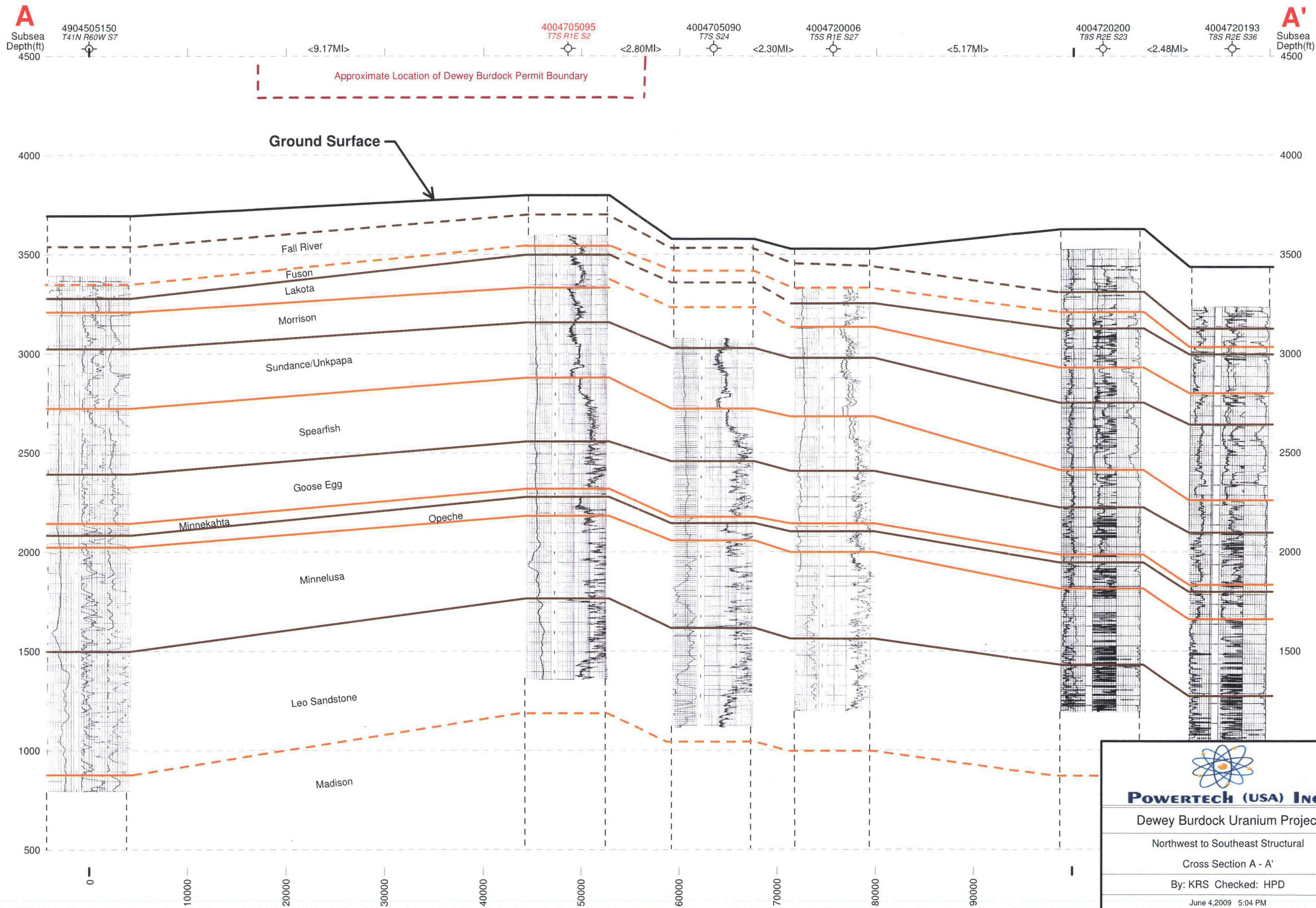

Figure 2.6-3: Location of all Known Exploration Drill Holes within the Proposed Project Site

**THIS PAGE IS AN OVERSIZED
DRAWING OR FIGURE,
THAT CAN BE VIEWED AT THE RECORD
TITLED:
“LOCATION OF BRECCIA PIPE OF
COLLAPSE STRUCTURE IN THE SOUTHERN
BLACK HILLS, SOUTH DAKOTA”**

WITHIN THIS PACKAGE...

D-01



POWERTECH (USA) INC.

Dewey Burdock Uranium Project

Northwest to Southeast Structural

Cross Section A - A'

By: KRS Checked: HPD

June 4, 2009 5:04 PM

B

Subsea
Depth(ft)
4500

4902720391
T40N R61W S26

<7.85MI>

4004720074
T7S R1E S21

<3.03MI>

4004705095
T7S R1E S2

Approximate Location of Dewey Burdock Permit Boundary

<5.80MI>

4003320021
T6S R2E S22

B'

Subsea
Depth(ft)
4500

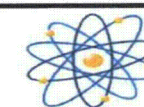
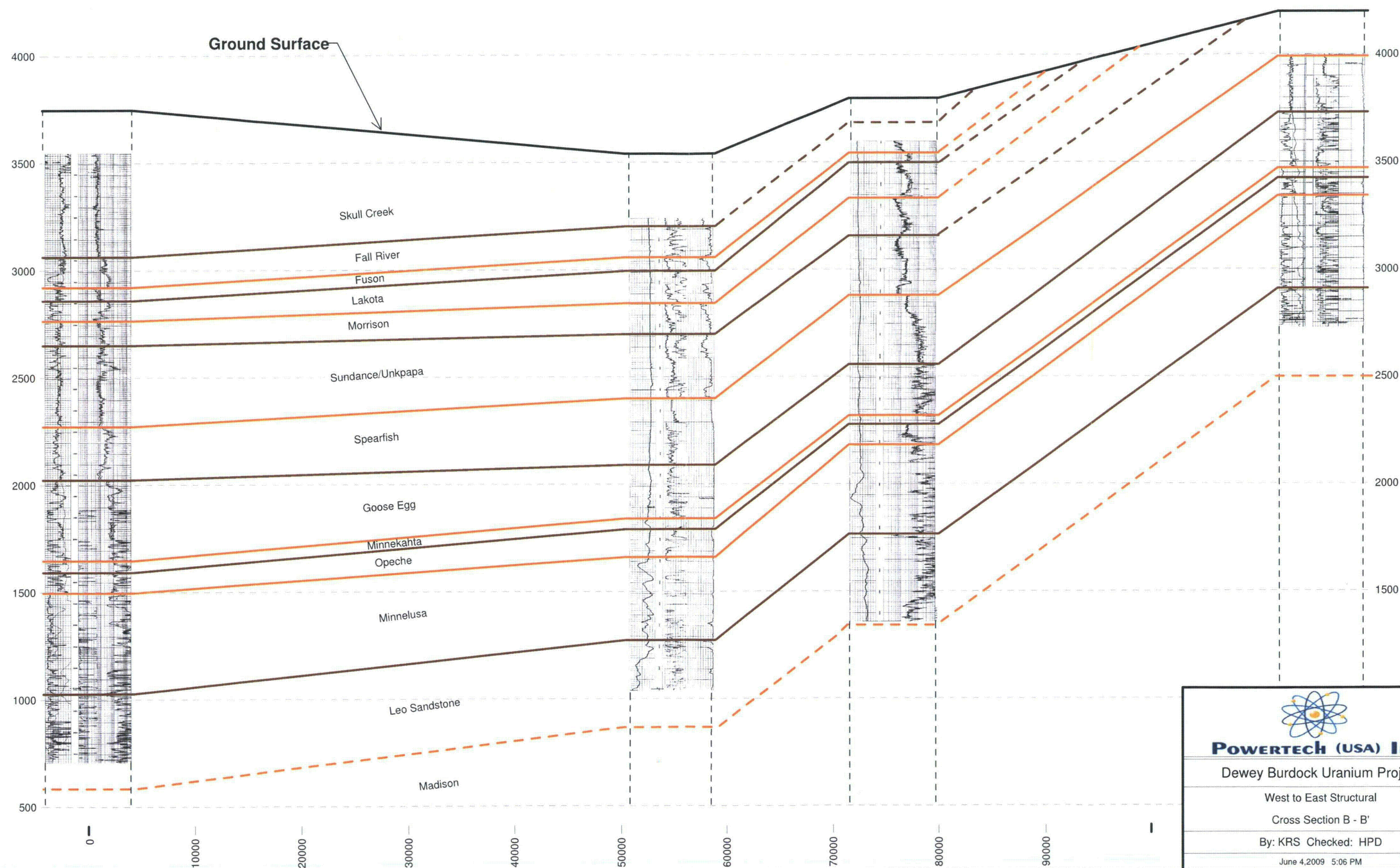
**POWERTECH (USA) INC.**

Dewey Burdock Uranium Project

West to East Structural

Cross Section B - B'

By: KRS Checked: HPD

June 4, 2009 5:06 PM

**THIS PAGE IS AN
OVERSIZED DRAWING OR
FIGURE,
THAT CAN BE VIEWED AT THE
RECORD TITLED:
DRAWING NO. PLATE 17.1,
“MODIFIED FROM TENNESSEE
VALLEY AUTHORITY - JULY 1985”**

**WITHIN THIS PACKAGE... OR
BY SEARCHING USING THE
DOCUMENT/REPORT NO.
PLATE 17.1**

D-02

**THIS PAGE IS AN
OVERSIZED DRAWING OR
FIGURE,
THAT CAN BE VIEWED AT THE RECORD
TITLED:
“PROPOSED FACILITIES AND WELL
FIELDS”**

WITHIN THIS PACKAGE...

D-03

**THIS PAGE IS AN
OVERSIZED DRAWING OR
FIGURE,
THAT CAN BE VIEWED AT THE RECORD
TITLED:
“INITIAL TWO WELL FIELD LAYOUTS”

WITHIN THIS PACKAGE...**

D-04

**THIS PAGE IS AN
OVERSIZED DRAWING OR
FIGURE,
THAT CAN BE VIEWED AT THE
RECORD TITLED:
DRAWING NO. PLATE 3.1, “AREA OF
REVIEW MAP”**

**WITHIN THIS PACKAGE... OR
BY SEARCHING USING THE
DOCUMENT/REPORT NO.
PLATE 3.1**

D-05

**THIS PAGE IS AN
OVERSIZED DRAWING OR
FIGURE,
THAT CAN BE VIEWED AT THE RECORD
TITLED:
“HYDROGEOLOGIC CROSS SECTION
LOCATION MAP”**

WITHIN THIS PACKAGE...

D-06