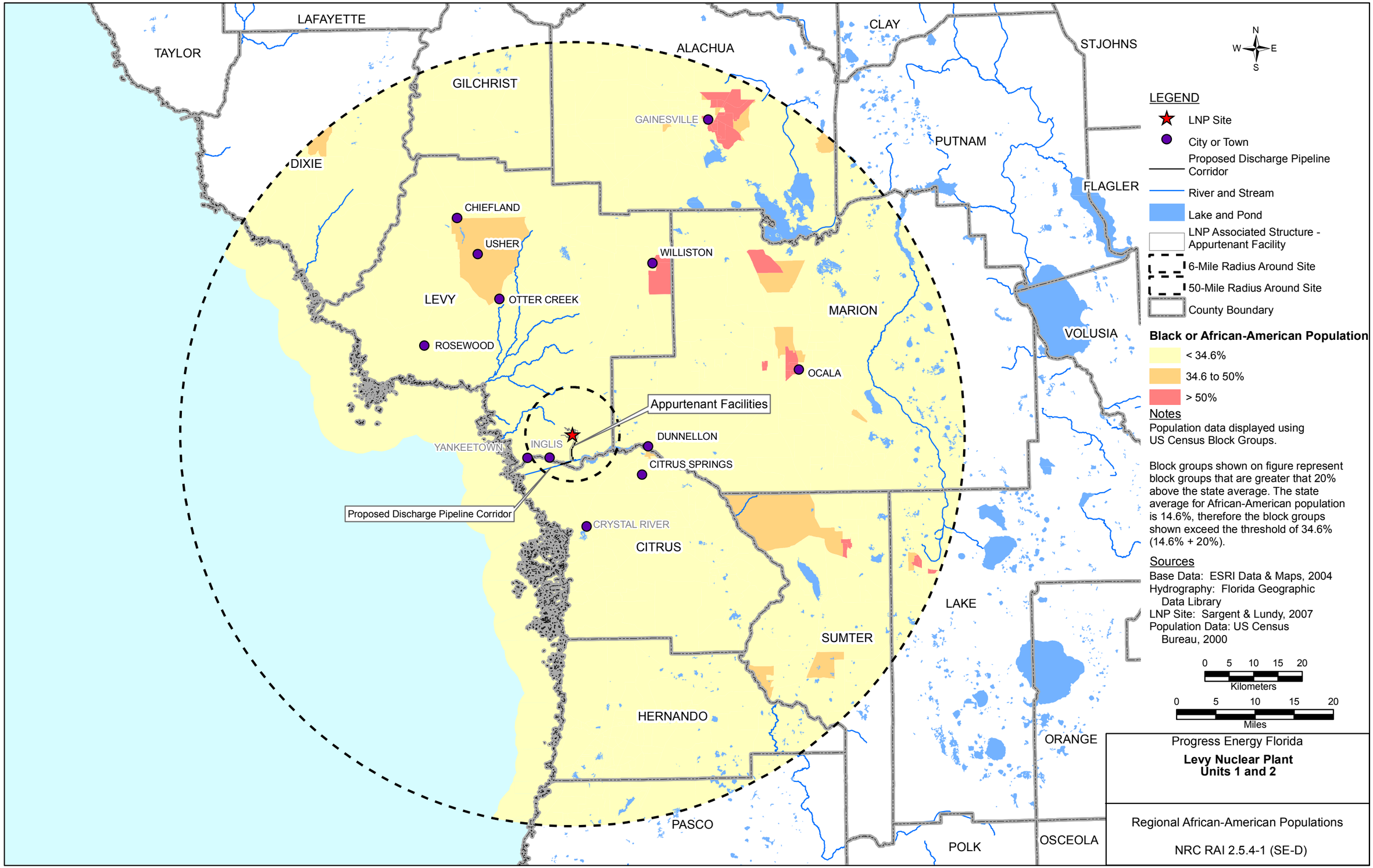
TAYLOR
LAFAYETTE
GILCHRIST
ALACHUA
CLAY
STJOHNS
DIXIE
PUTNAM
FLAGLER
GAINESVILLE
CHIEFLAND
USHER
WILLISTON
LEVY
OTTER CREEK
MARION
ROSEWOOD
VOLUSIA
OCALA
Appurtenant Facilities
YANKEETOWN
INGLIS
DUNNELLON
CITRUS SPRINGS
Proposed Discharge Pipeline Corridor
CRYSTAL RIVER
CITRUS
LAKE
SUMTER
HERNANDO
ORANGE
PASCO
POLK
OSCEOLA
N
W
E
S
LEGEND
LNP Site
City or Town
Proposed Discharge Pipeline Corridor
River and Stream
Lake and Pond
LNP Associated Structure - Appurtenant Facility
6-Mile Radius Around Site
50-Mile Radius Around Site
County Boundary
Black or African-American Population
< 34.6%
34.6 to 50%
> 50%
Notes
Population data displayed using US Census Block Groups.
Block groups shown on figure represent block groups that are greater that 20% above the state average. The state average for African-American population is 14.6%, therefore the block groups shown exceed the threshold of 34.6% (14.6% + 20%).
Sources
Base Data: ESRI Data & Maps, 2004
Hydrography: Florida Geographic Data Library
LNP Site: Sargent & Lundy, 2007
Population Data: US Census Bureau, 2000
0 5 10 15 20
Kilometers
0 5 10 15 20
Miles
Progress Energy Florida
Levy Nuclear Plant
Units 1 and 2
Regional African-American Populations
NRC RAI 2.5.4-1 (SE-D)