Draft Copy
5/20/98
B7-24841-03E
030-32532

HARRIS CORPORATION
SEMICONDUCTOR PRODUCTS DIVISION
MOUNTAINTOP PLANT

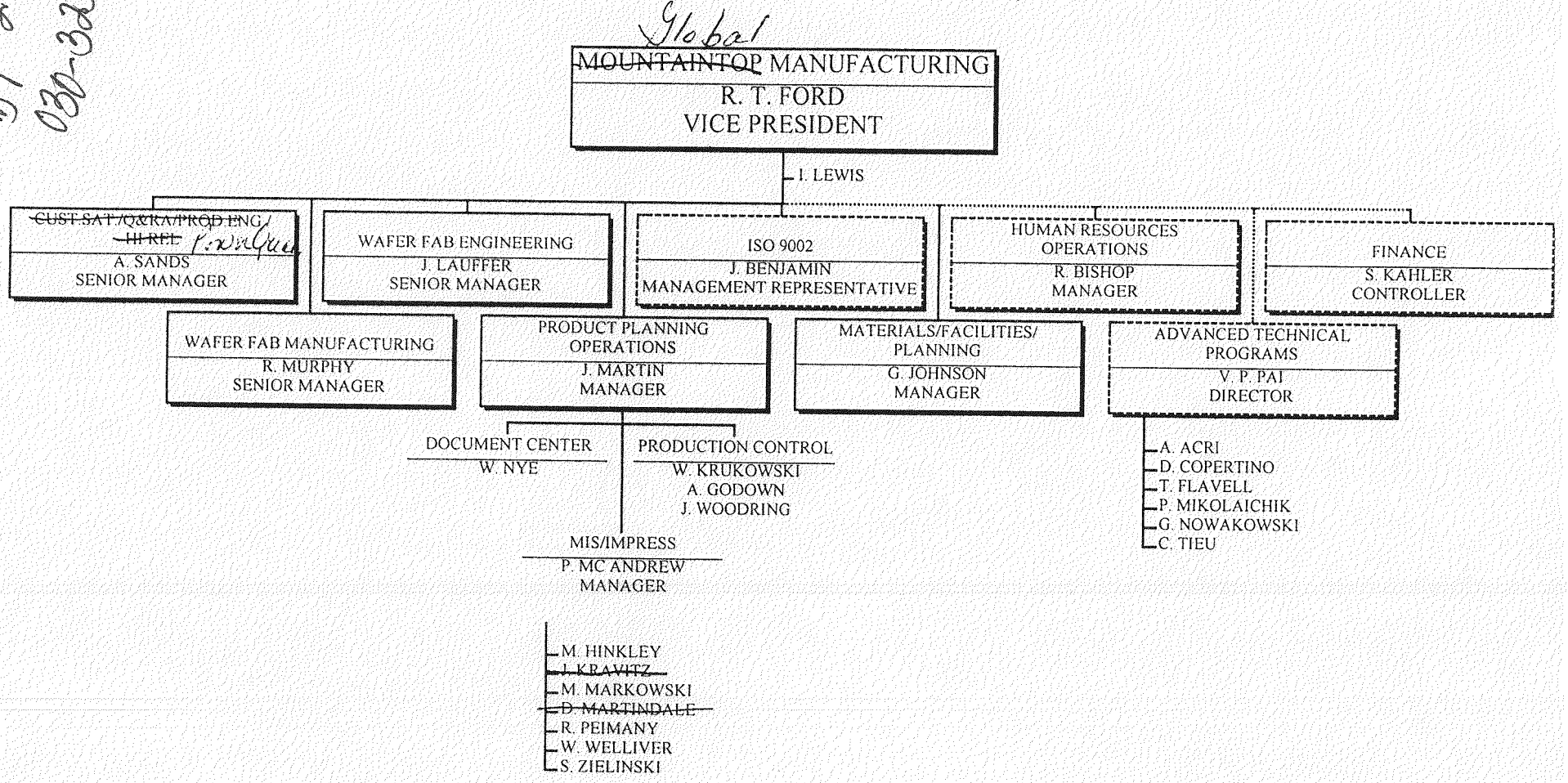

COMPANY CONFIDENTIAL

2/1/98

HARRIS CORPORATION
SEMICONDUCTOR PRODUCTS DIVISION
MOUNTAINTOP PLANT

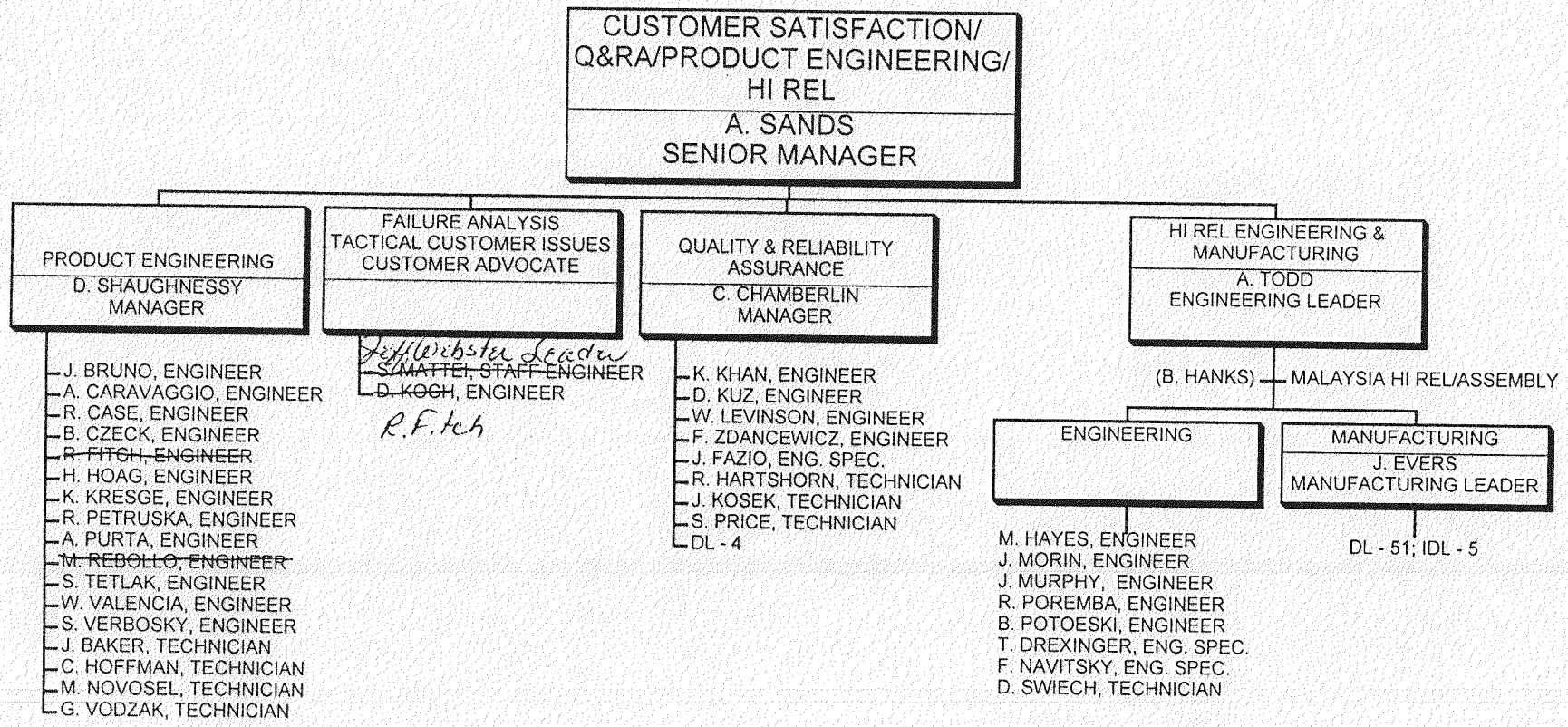

HARRIS CORPORATION
SEMICONDUCTOR PRODUCTS DIVISION
MOUNTAINTOP PLANT

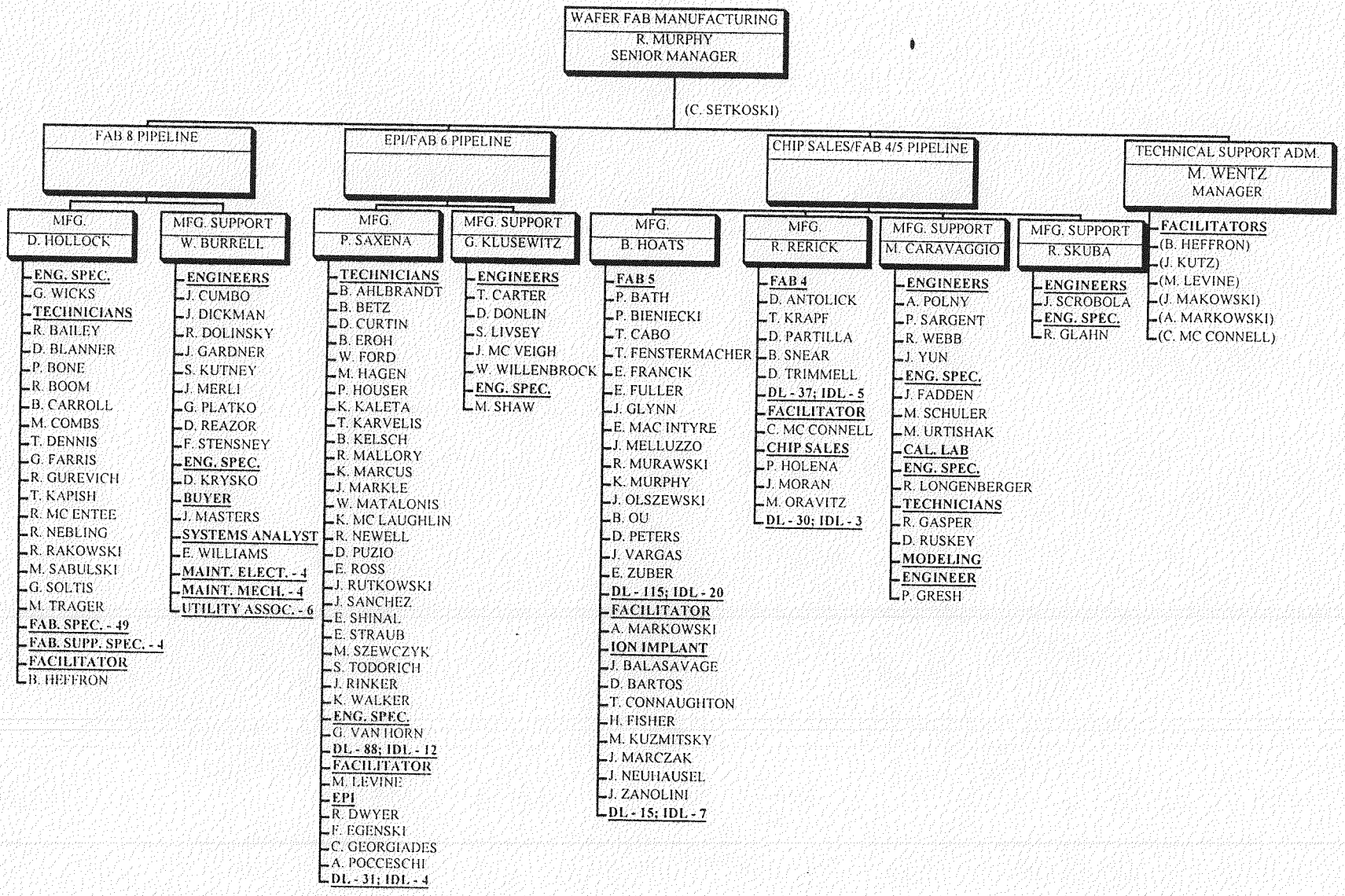

HARRIS CORPORATION
SEMICONDUCTOR PRODUCTS DIVISION
MOUNTAINTOP PLANT

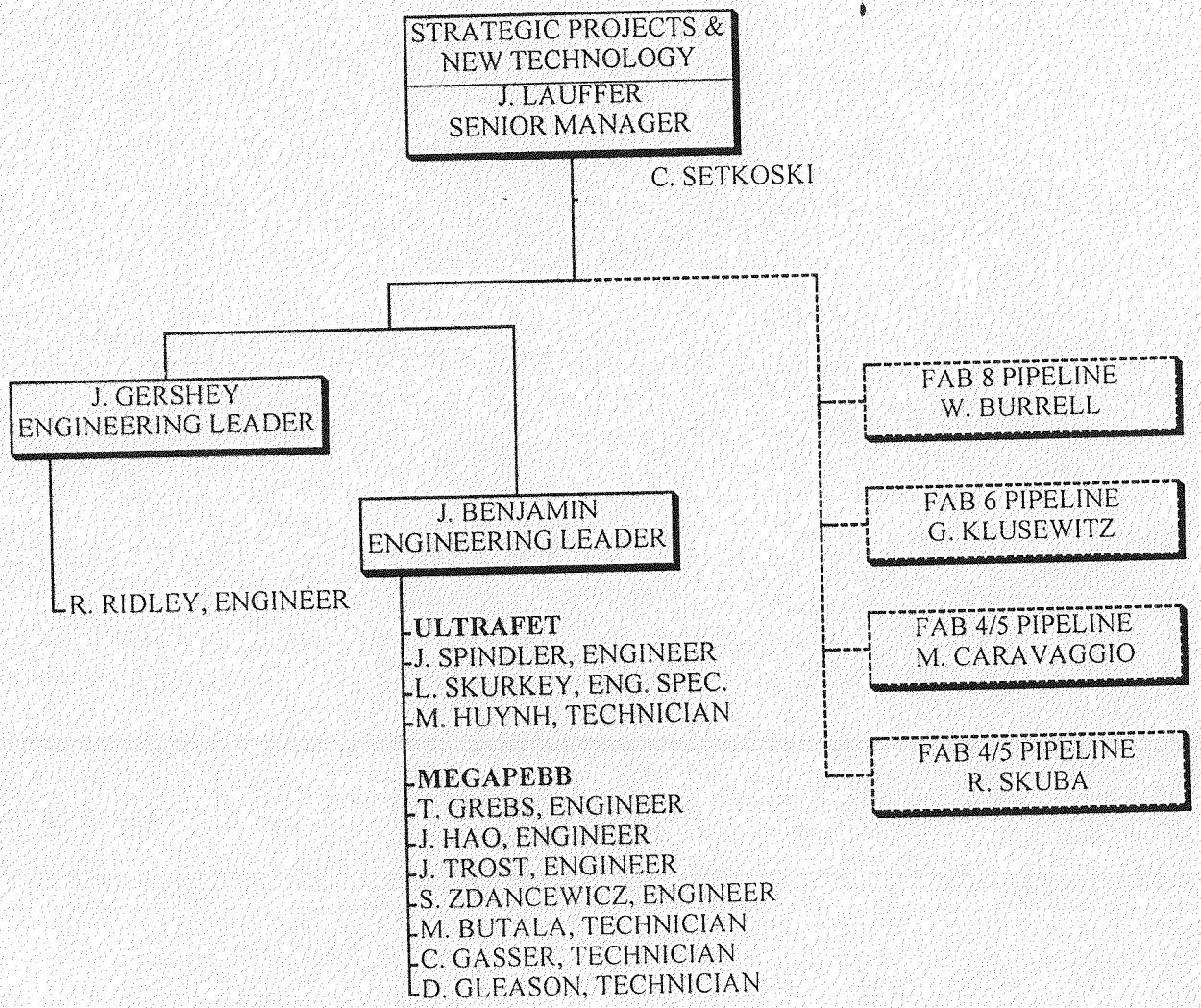

2/1/98

COMPANY CONFIDENTIAL

HARRIS CORPORATION
SEMICONDUCTOR PRODUCTS DIVISION
MOUNTAINTOP PLANT

MATERIALS/FACILITIES/ PLANNING
G. JOHNSON
MANAGER

- B. HANKS

FACILITIES/ SAFETY/ENVIRONMENTAL
E. SCARAN
MANAGER

- **PLANT ENGINEERING**
  - W. HALL, STAFF ENGINEER
  - S. DETWILER, ENGINEER
  - T. GERSHEY, ENGINEER
  - D. HILDEBRAND, ENGINEER
  - R. JOLLIFF, ENGINEER
  - P. WEGENER, ENGINEER
  - T. RUSKEY, ADM., FACIL.
  - G. KUTZ, TECHNICIAN
- **C&P LAB**
  - P. BORZA, ENGINEER
- **PLANT UTILITIES**
  - MAINTENANCE ELECTRICIAN - 6
  - MAINTENANCE MECHANIC - 16
  - TOOL & DIE MAKER - 2
  - UTILITY ASSOCIATE - 17

PURCHASING/MATERIAL CONTROL
R. BLAZASKIE
MANAGER

- A. GRUVER, SECRETARY
- L. WALSH, MATERIALS CLERK
- **BUYERS**
- J. MACIEUNAS
- J. NEALON
- M. PAPKA
- E. ZAROSKY
- **SCHEDULE COORDINATOR**
- J. PRICE
- **MATERIAL CLERK**
- S. RITTENHOUSE
- ACID HOUSE - IDL - 3
- INCOMING INSPECTION - IDL - 1
- WAFER/DIE BANK - IDL - 1
- STOCKROOM - 4

PDC
D. WILKINSON
IDL - 7

PRODUCTION PLANNING
W. POLNY
MANAGER

HARRIS CORPORATION
SEMICONDUCTOR PRODUCTS DIVISION
MOUNTAINTOP PLANT

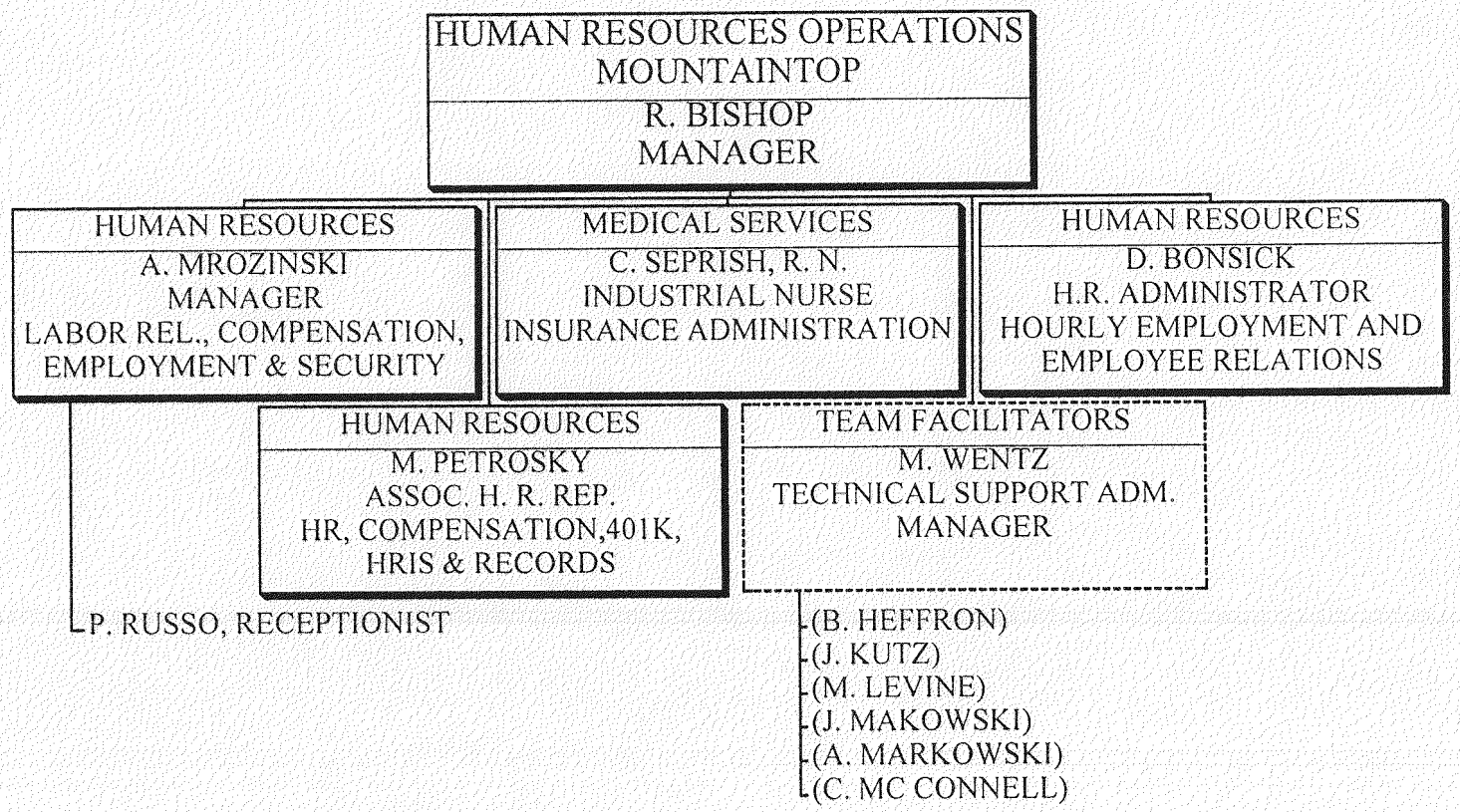

HARRIS CORPORATION
SEMICONDUCTOR PRODUCTS DIVISION
MOUNTAINTOP PLANT

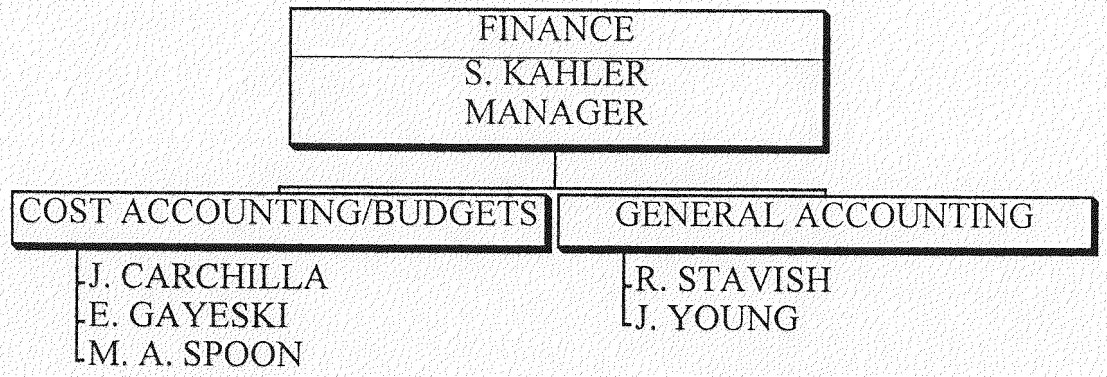

HARRIS SEMICONDUCTOR

MOUNTAINTOP PLANT

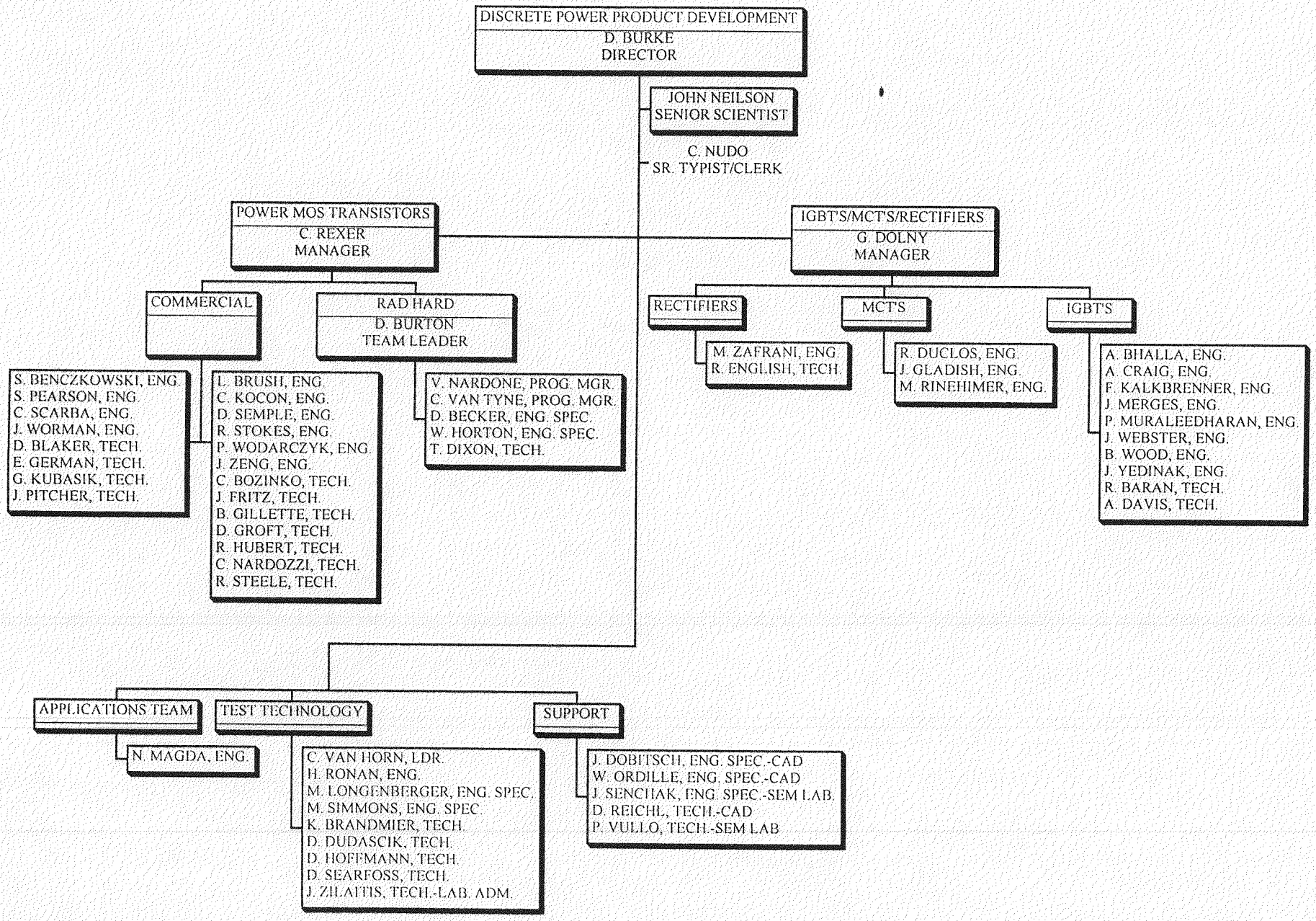

COMPANY CONFIDENTIAL

2/1/98

HARRIS SEMICONDUCTOR

MOUNTAINTOP PLANT

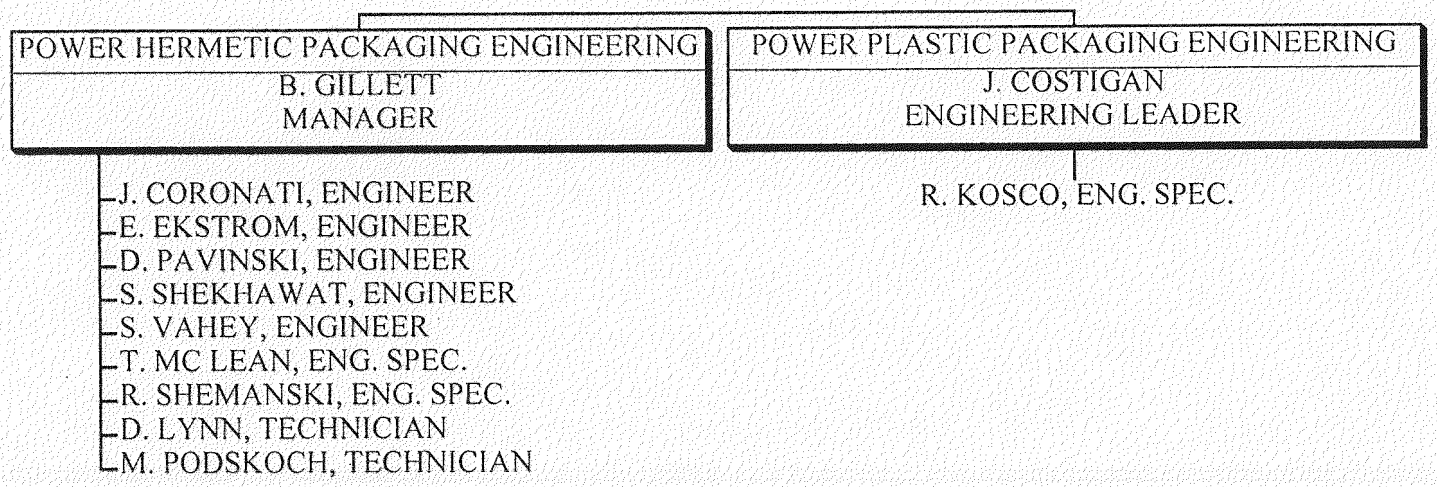

HARRIS CORPORATION

MOUNTAINTOP PLANT

PRODUCT MARKETING
F. P. LOKUTA
MANAGER

- J. BRUZGULIS, SECRETARY

FOOD SERVICES
A. KIDDISH
SR. HR ADM.

- K. KIDDISH
- M. MECIR
- K. SCHELL

CREDIT UNION
R. HARTLEY
MANAGER

- P. DONAHUE, TYPIST/CLERK
- B. LENHART, TYPIST/CLERK

PRODUCT DISTRIBUTION CENTER
M. FETKO
MANAGER

- J. JANIS, MFG. RECORDS CLERK
- L. CAFFREY, MFG. RECORDS CLERK
- 4 IDL