STP Nuclear Operating Company
TPDES 01908

UNITED STATES
DEPARTMENT OF THE INTERIOR
GEOLOGICAL SURVEY

BLESSING SE QUADRANGLE
TEXAS–MATAGORDA CO.
7.5 MINUTE SERIES (TOPOGRAPHIC)

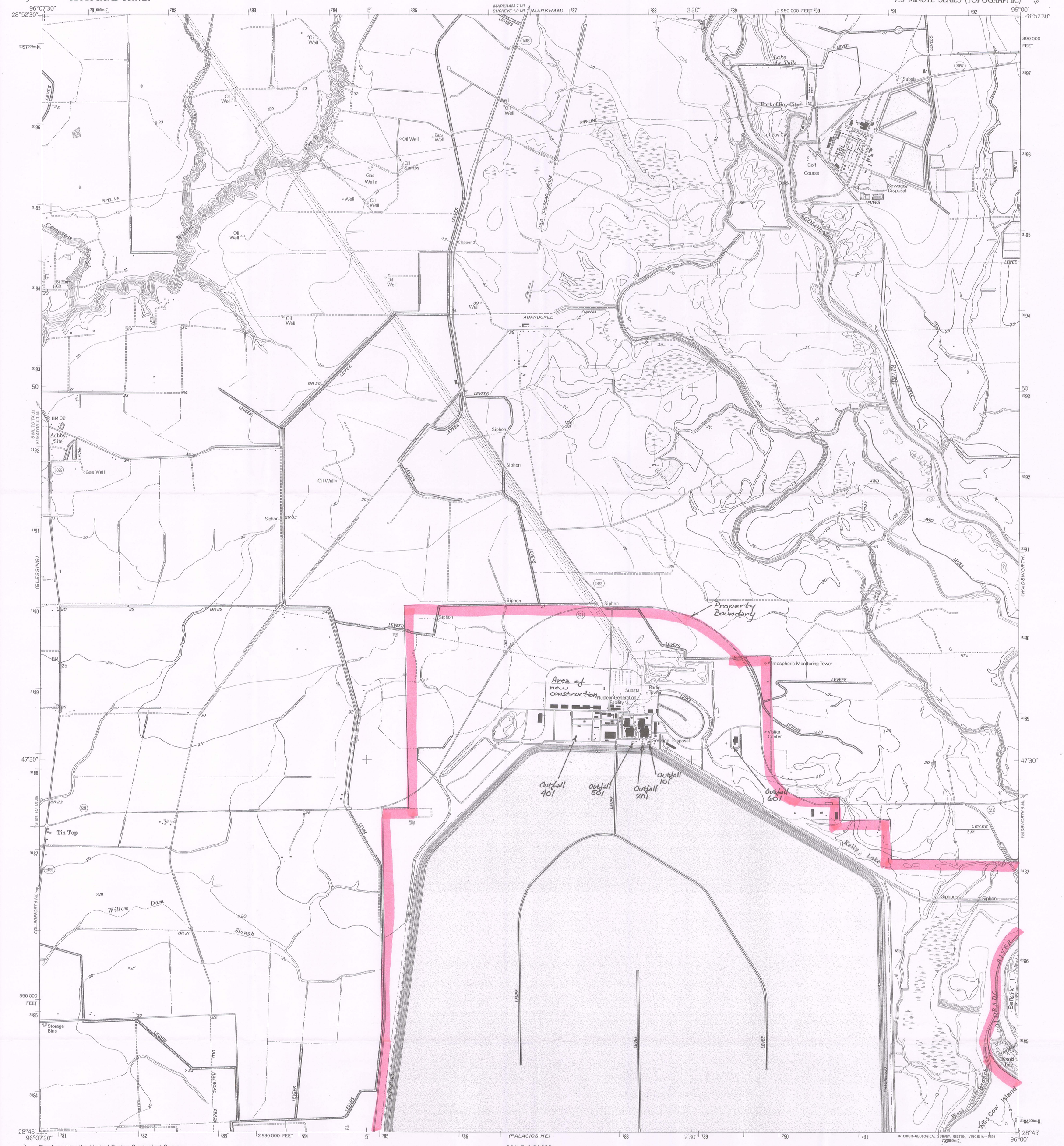

Produced by the United States Geological Survey

Control by USGS and NOS/NOAA

Compiled from aerial photographs taken 1946-1947. Revised from aerial photographs taken 1991 and other sources. Field checked 1991
Map edited 1995

North American Datum of 1927 (NAD 27). Projection and 10 000-foot ticks: Texas Coordinate System, south central zone (Lambert Conformal Conic)
Blue 1000-meter Universal Transverse Mercator ticks, zone 14

North American Datum of 1983 (NAD 83) is shown by dashed corner ticks. The values of the shift between NAD 27 and NAD 83 for 7.5-minute intersections are obtainable from National Geodetic Survey NADCON software

Fine red dashed lines indicate selected fence and field lines where generally visible on aerial photographs

MN
GN
1°25'
25 MILS
5½°
98 MILS
UTM GRID AND 1995 MAGNETIC NORTH DECLINATION AT CENTER OF SHEET

SCALE 1:24 000

1 ½ 0 1 MILE

1000 0 1000 2000 3000 4000 5000 6000 7000 FEET

1 .5 0 1 KILOMETER

CONTOUR INTERVAL 5 FEET
NATIONAL GEODETIC VERTICAL DATUM OF 1929

THIS MAP COMPLIES WITH NATIONAL MAP ACCURACY STANDARDS
FOR SALE BY U. S. GEOLOGICAL SURVEY, DENVER, COLORADO 80225, OR RESTON, VIRGINIA 22092
A FOLDER DESCRIBING TOPOGRAPHIC MAPS AND SYMBOLS IS AVAILABLE ON REQUEST

TEXAS
QUADRANGLE LOCATION

2896-441

ROAD CLASSIFICATION

Primary highway, hard surface
Light-duty road, hard or improved surface
Secondary highway, hard surface
Unimproved road
Interstate Route
U. S. Route
State Route

BLESSING SE, TX
28096-G1-TF-024
1995
DMA 6741 I SE-SERIES V882

ISBN 0-607-00191-2
9 780607 001914

D-05