



NORTH ANNA COL

B907CALUP03

COMPANY GEOVision  
WELL B-907  
FIELD  
COUNTRY  
STATE  
COUNTY  
LAT.:  
LONG.:

OTHER SERVICES

Perm. Da..  
Log. Da..  
Drill Datum

Elev

KB 0.00  
DF 0.00  
GL 0.00

DATE	11 Sep 06	21 Oct 05	21 Oct 05
RUN#	3	0	0
TYPE OF LOG	CALIPER		
DEPTH DRILLER	200.00	0.00	0.00
DEPTH LOGGER	170.70	0.00	0.00
LOG DEEPEST	80.00	0.00	0.00
LOG SHALLOW	0.00	0.00	0.00
FLUID IN HOLE	DRILLING MUD		
SALINITY			
DENSITY			
LEVEL			
MAX TEMP °C	0.00	0.00	0.00
RIG TIME			
RECORDED BY	R. STELLER		
WITNESSED BY			

RUN#	BIT RECORD			CASING RECORD			
	SIZE	FROM	TO	SIZE	WEIGHT	FROM	TO
3	5.00	0.00	38.50	0.00	0.00	0.00	0.00
0	0.00	0.00	0.00	0.00	0.00	0.00	0.00
0	0.00	0.00	0.00	0.00	0.00	0.00	0.00

ROBERTSON GEOLOGGING TECHNOLOGY

REMARKS ( C:\Data\PS\North Anna\B-907 11 September 2..

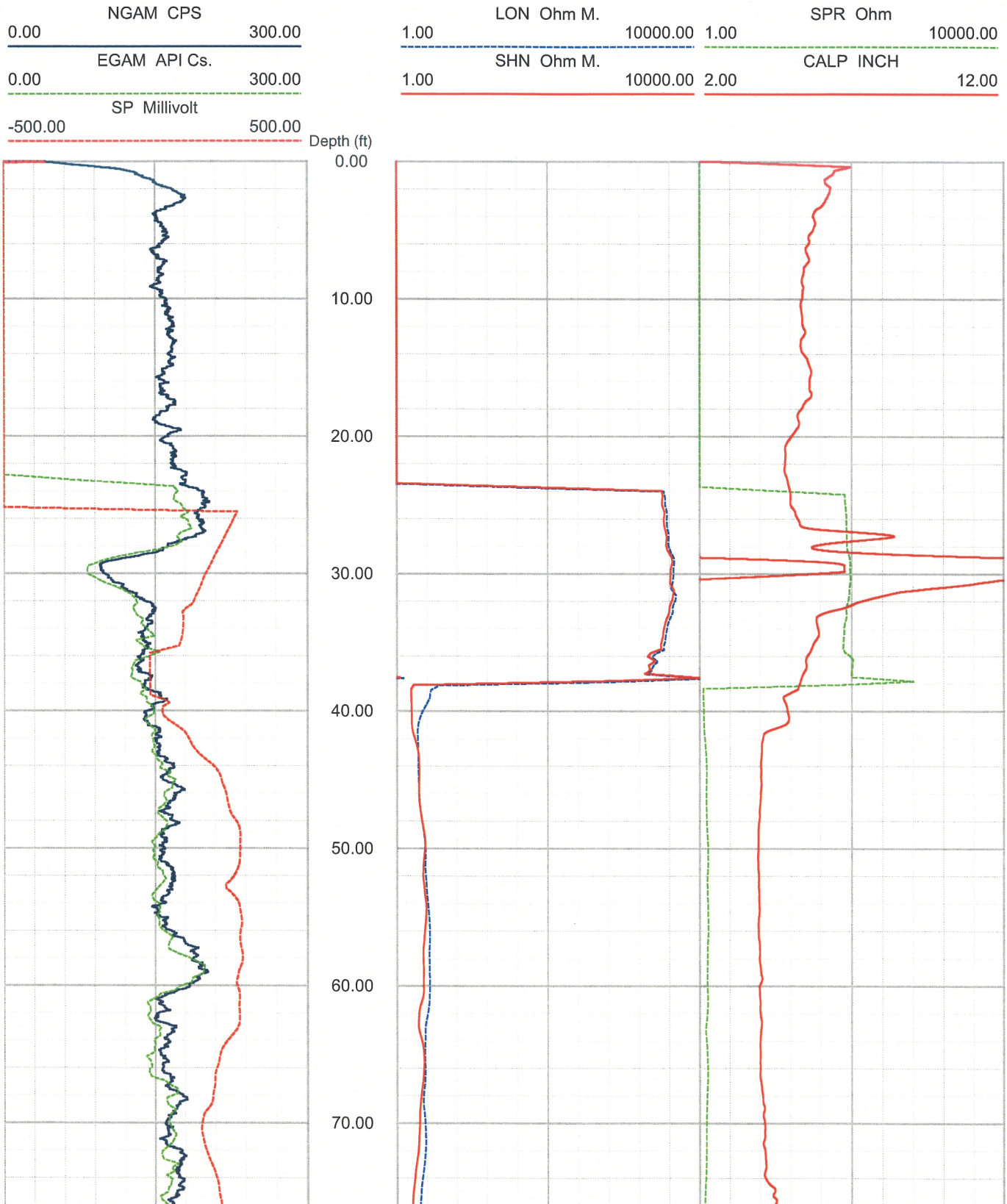

North Anna COL Boring B-907 upper section ELOG, Caliper and Gamma Sheet 2 of 3

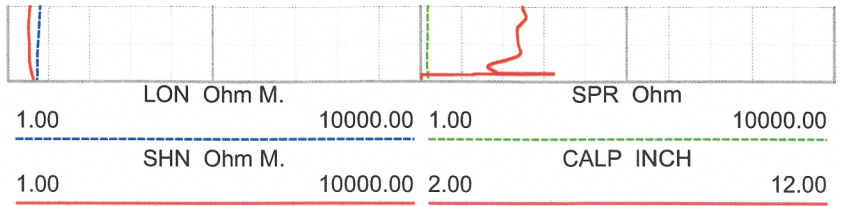
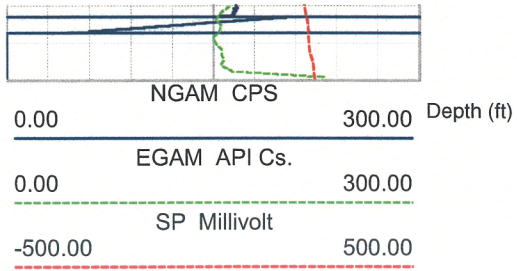



NORTH ANNA COL

B907CALUP02

COMPANY GEOVision  
WELL B-907  
FIELD  
COUNTRY  
STATE  
COUNTY  
LAT.:  
LONG.:

OTHER SERVICES

Perm. Da..  
Log. Da..  
Drill Datum

Elev

KB 0.00  
DF 0.00  
GL 0.00

DATE	30 Aug 06	21 Oct 05	21 Oct 05
RUN#	5	0	0
TYPE OF LOG	CALIPER		
DEPTH DRILLER	200.00	0.00	0.00
DEPTH LOGGER	195.00	0.00	0.00
LOG DEEPEST	182.00	0.00	0.00
LOG SHALLOW	1.00	0.00	0.00
FLUID IN HOLE	WATER		
SALINITY			
DENSITY			
LEVEL			
MAX TEMP °C	0.00	0.00	0.00
RIG TIME			
RECORDED BY	R. STELLER		
WITNESSED BY			

RUN#	BIT RECORD			CASING RECORD			
	SIZE	FROM	TO	SIZE	WEIGHT	FROM	TO
5	3.70	40.00	200.00	3.00	0.00	0.00	40.00
0	0.00	0.00	0.00	0.00	0.00	0.00	0.00
0	0.00	0.00	0.00	0.00	0.00	0.00	0.00

ROBERTSON GEOLOGGING TECHNOLOGY

REMARKS ( C:\Data\PS\North Anna\B-907 30-31 August 2..

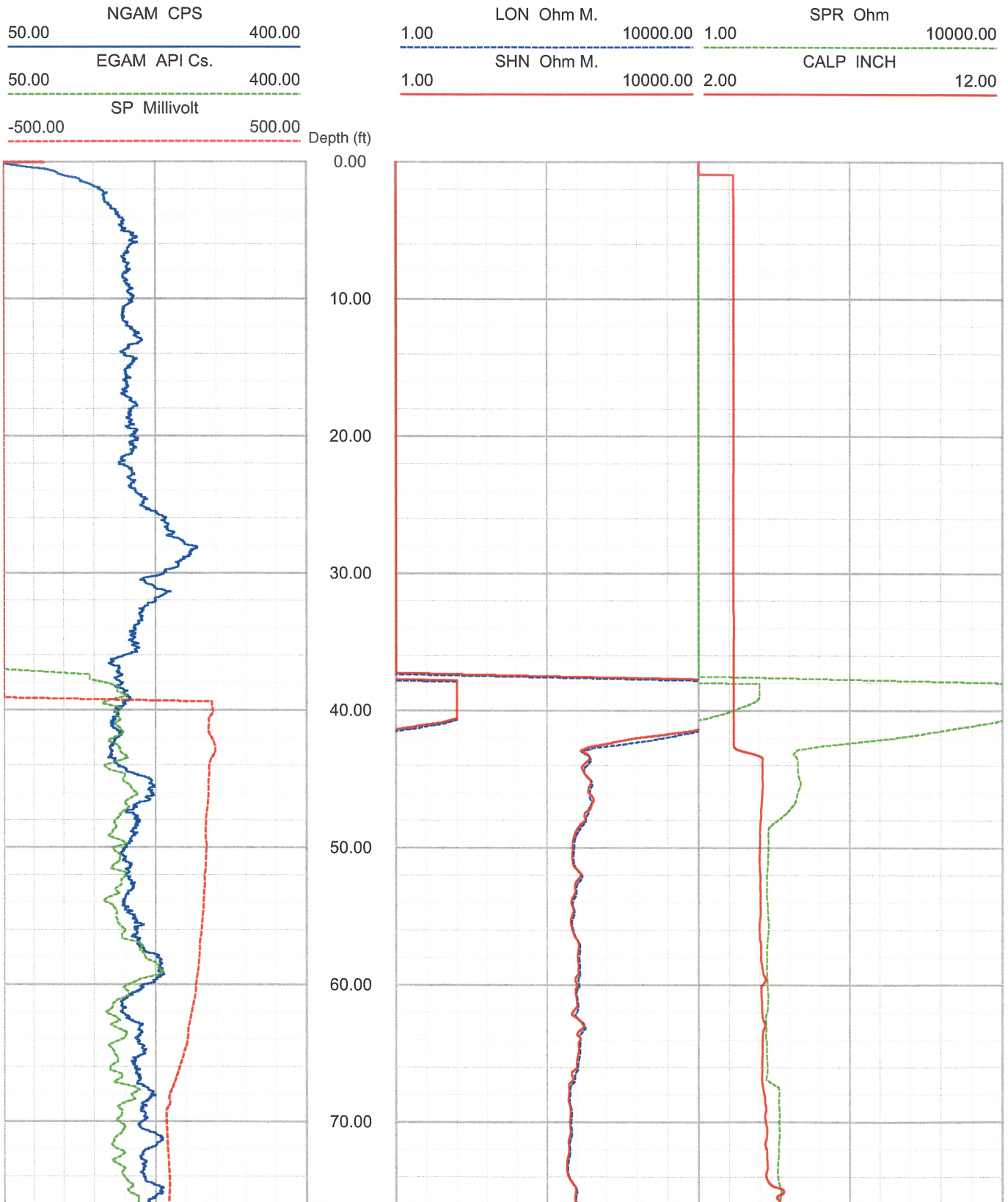

North Anna COL Boring B-907 lower section ELOG, Caliper and Gamma Sheet 2 of 4

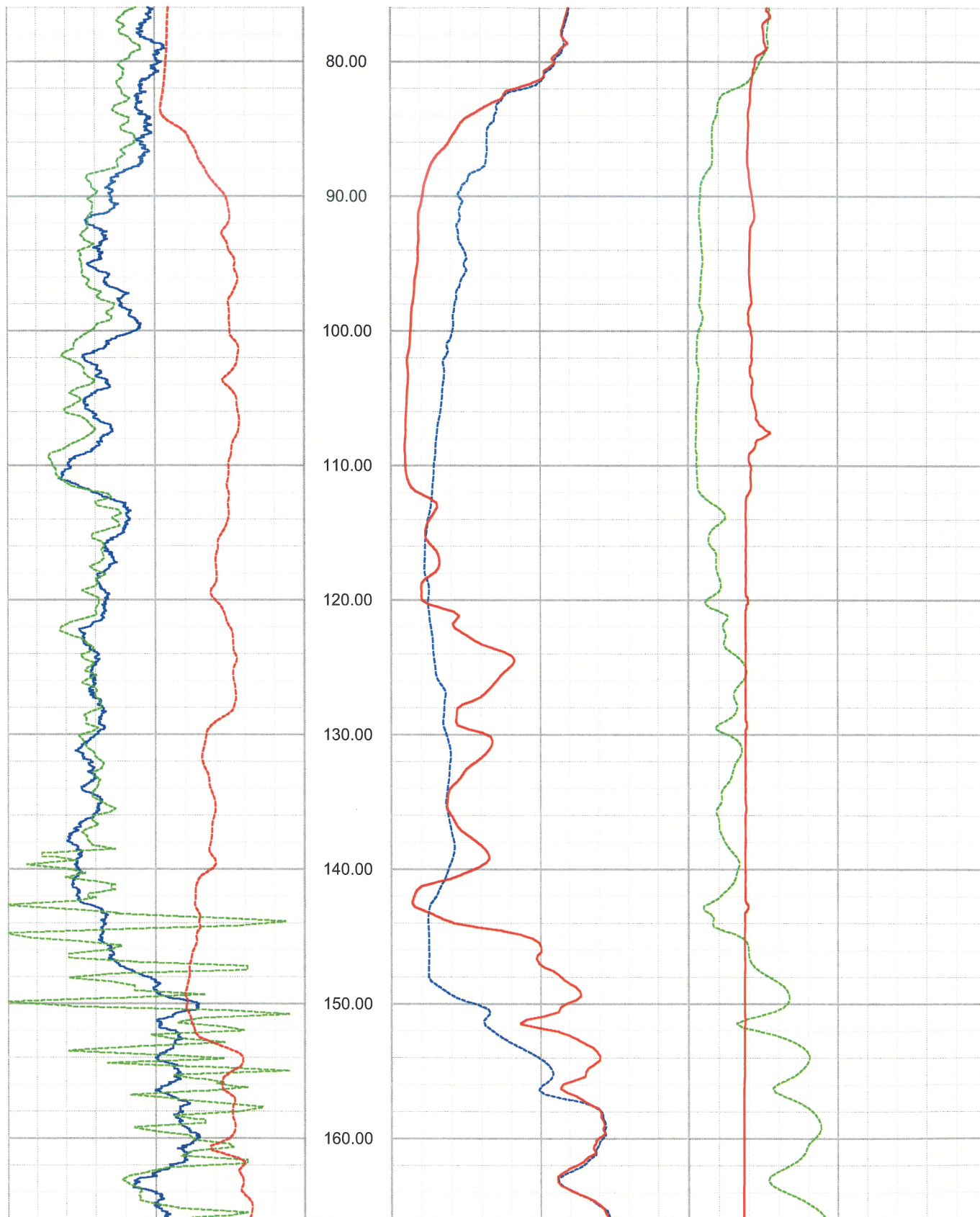

North Anna COL Boring B-907 lower section ELOG, Caliper and Gamma Sheet 3 of 4

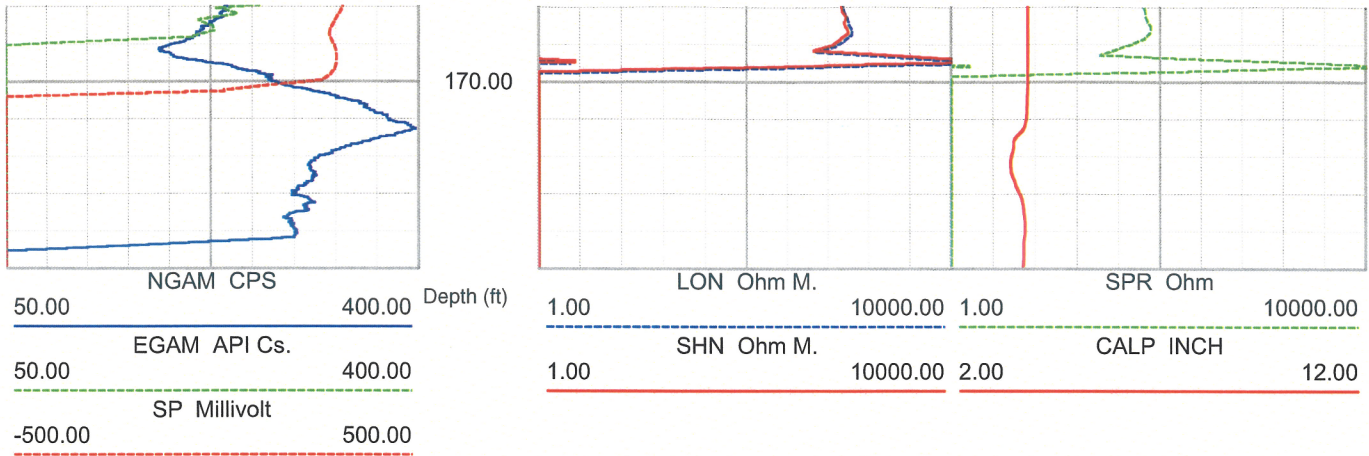

North Anna COL Boring B-907 lower section ELOG, Caliper and Gamma Sheet 4 of 4



NORTH ANNA COL

B909ECALUP02

COMPANY GEOVision  
WELL B-909  
FIELD  
COUNTRY  
STATE  
COUNTY  
LAT.:  
LONG.:

OTHER SERVICES

Perm. Da..	Elev	KB	0.00
Log. Da..		DF	0.00
Drill Datum		GL	0.00

DATE	12 Sep 06	21 Oct 05	21 Oct 05
RUN#	3	0	0
TYPE OF LOG	ELOG		
DEPTH DRILLER	200.00	0.00	0.00
DEPTH LOGGER	200.00	0.00	0.00
LOG DEEPEST	110.00	0.00	0.00
LOG SHALLOW	0.00	0.00	0.00
FLUID IN HOLE	DRILLING MUD		
SALINITY			
DENSITY			
LEVEL			
MAX TEMP °C	0.00	0.00	0.00
RIG TIME			
RECORDED BY	R. STELLER		
WITNESSED BY			

RUN#	BIT RECORD			CASING RECORD			
	SIZE	FROM	TO	SIZE	WEIGHT	FROM	TO
3	5.00	0.00	40.00	0.00	0.00	0.00	0.00
0	0.00	0.00	0.00	0.00	0.00	0.00	0.00
0	0.00	0.00	0.00	0.00	0.00	0.00	0.00

ROBERTSON GEOLOGGING TECHNOLOGY

REMARKS ( C:\Data\PS\North Anna\B-909 12 September 2..



0.00	NGAM CPS	300.00	1.00	LON Ohm M.	10000.00	1.00	SPR Ohm	10000.00
0.00	EGAM API Cs.	300.00	1.00	SHN Ohm M.	10000.00	2.00	CALP INCH	12.00
-500.00	SP Millivolt	500.00						

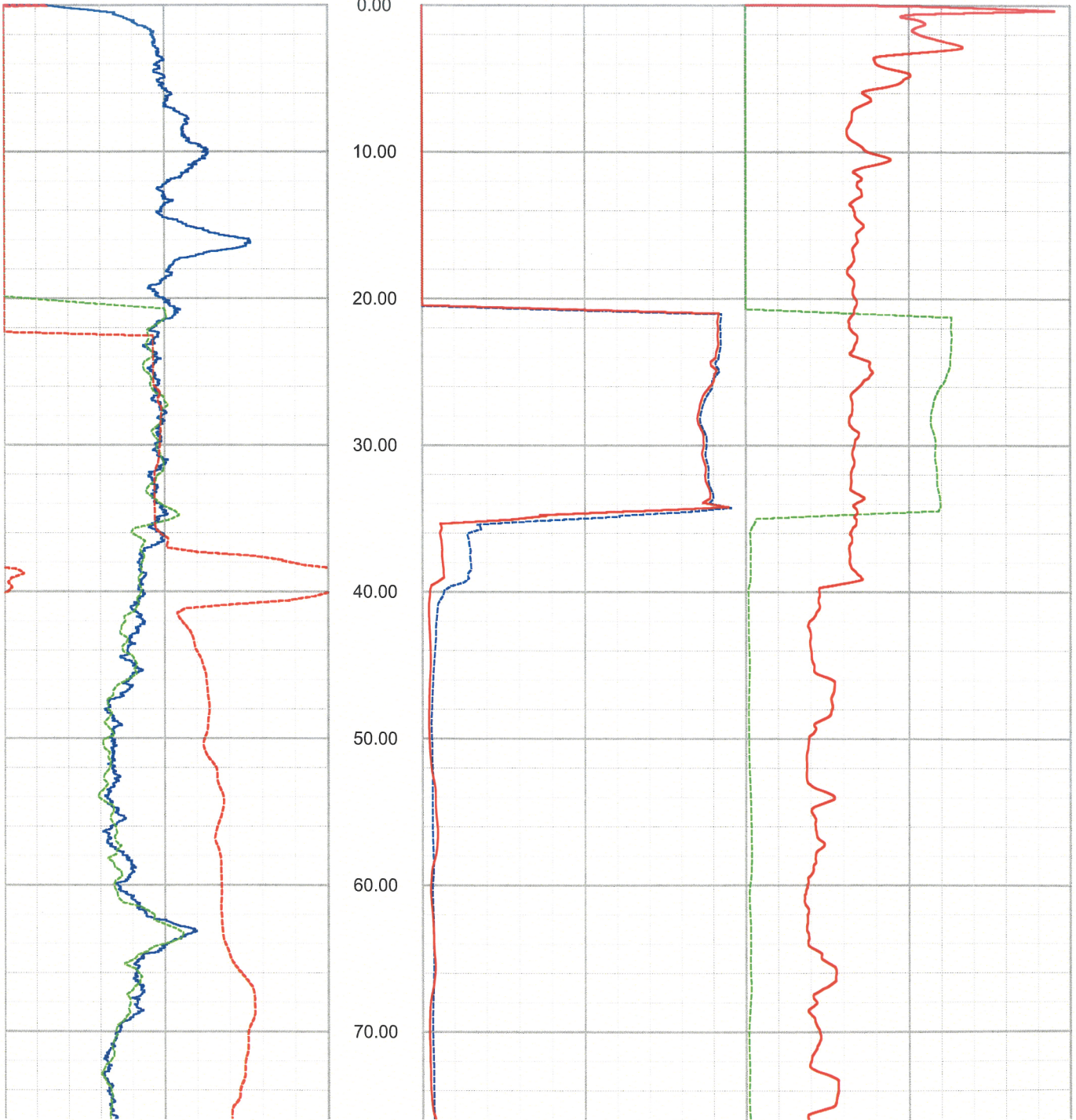

North Anna COL Boring B-909 upper section ELOG, Caliper and Gamma Sheet 2 of 3

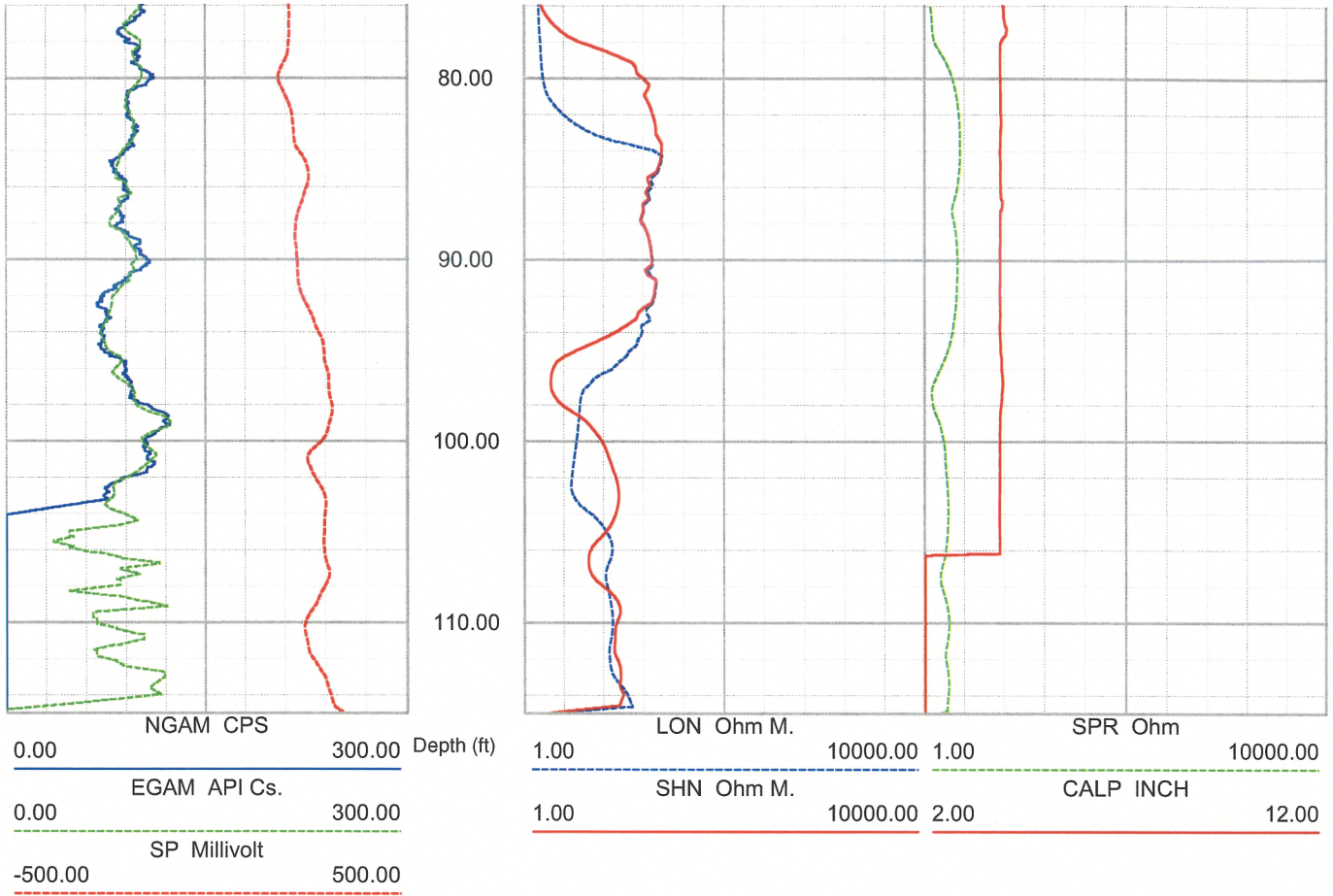

North Anna COL Boring B-909 upper section ELOG, Caliper and Gamma Sheet 3 of 3