AREVA

U.S. NUCLEAR REGULATORY COMMISSION

Licensee Performance Review

AREVA NP Inc., Richland, WA

October 18, 2006

AREVA

Agenda

- > Introduction & Organization
  - Scott Wilkerson, VP Operations
- > Richland Site Highlights
  - Chuck Perkins, Manager Operations
- > Richland Safety Operations Improvements
  - Ron Land, Site Manager
- > Closing Remarks
  - Ron Land, Site Manager

AREVA

Manufacturing

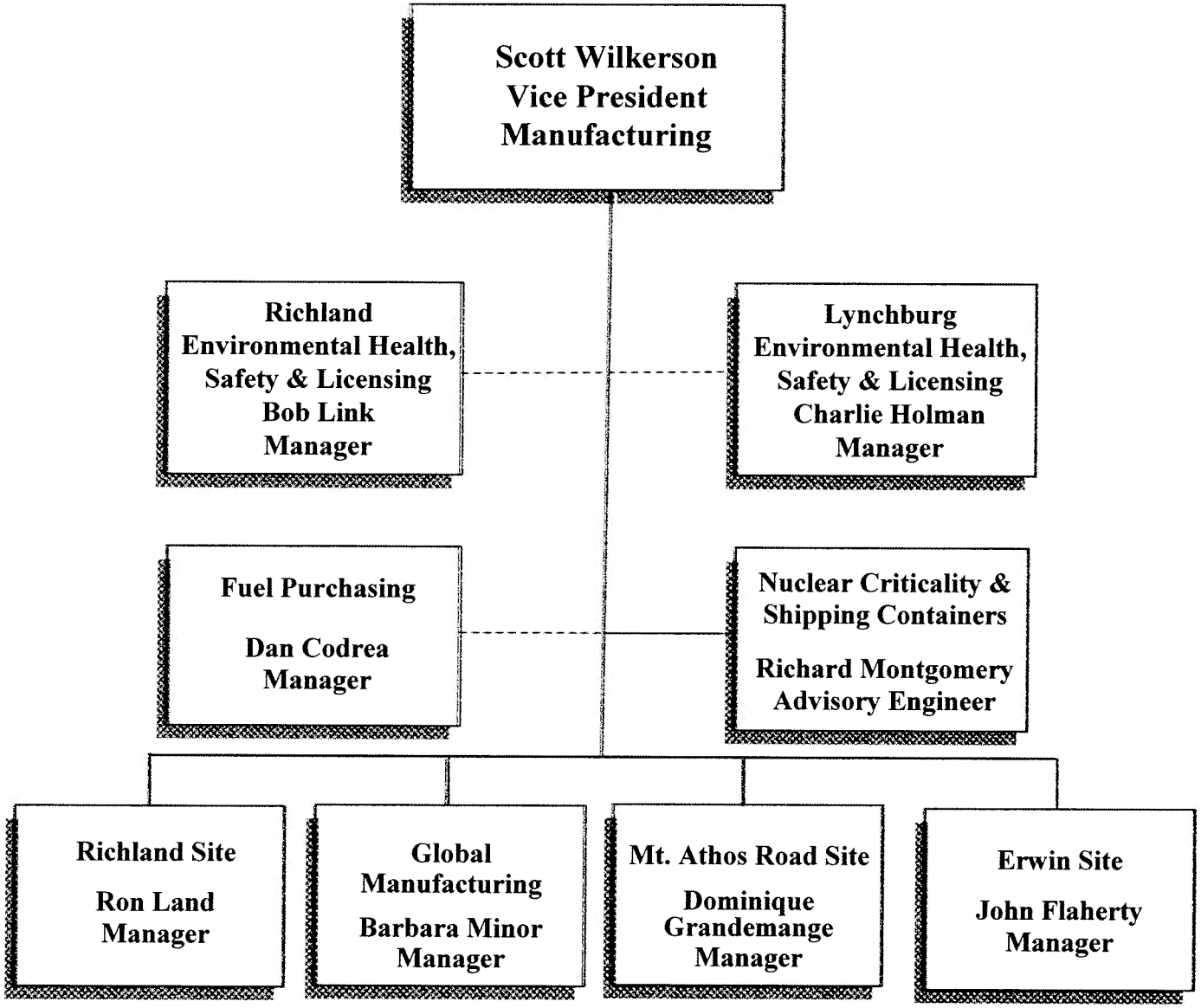

AREVA

Richland Site Organization

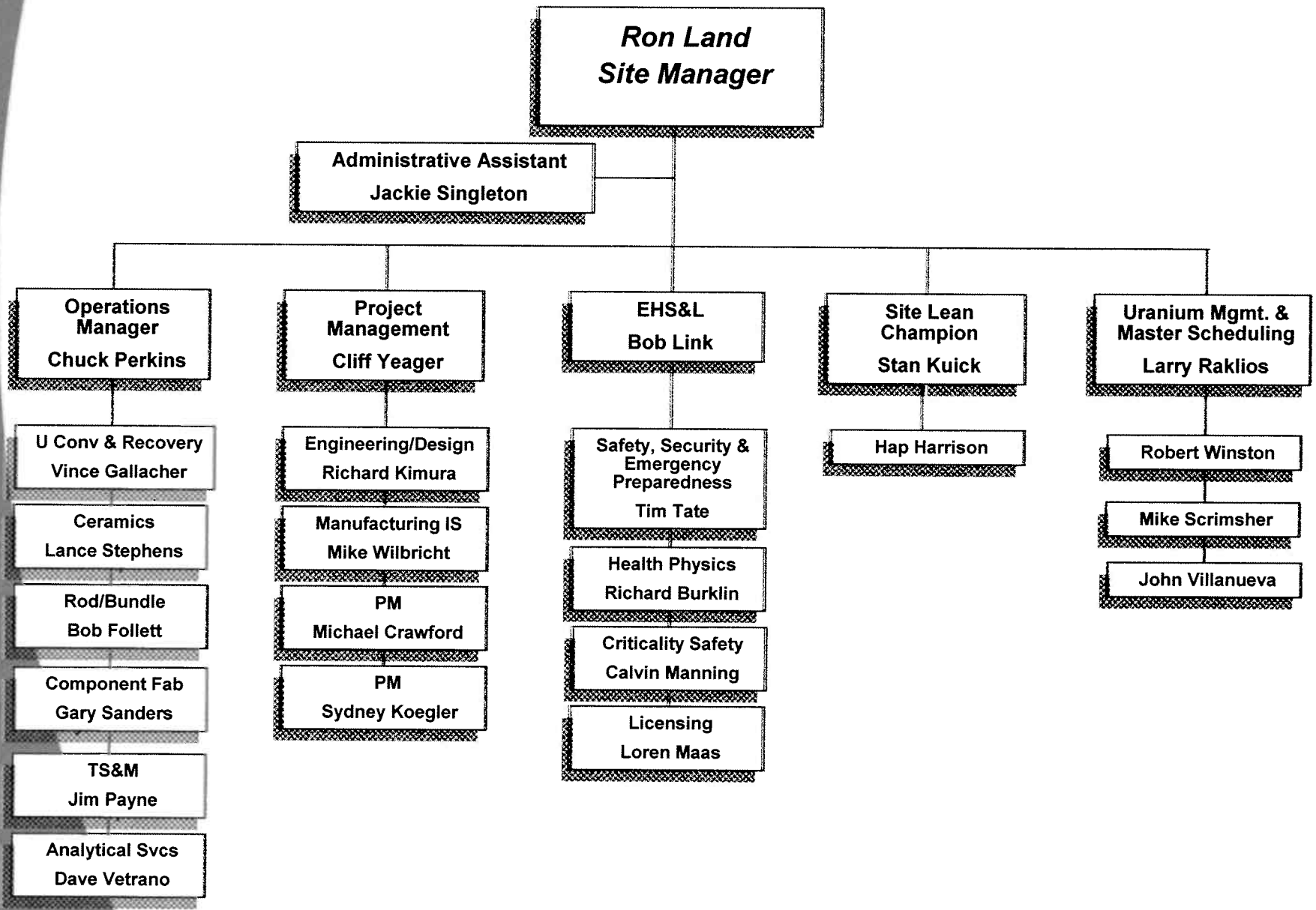

AREVA

Richland Site Highlights

- Behavioral Safety – SafeStart → Continue Improving Trend on Industrial Safety
- Enhanced Training Process – Systematic Approach to Training/Plateau
- Corrective Action Program - WebCAP
- ISA Program Implementation – IROFS Database
- ALARA Dose Reduction / Top Ten TEDE
- Human Factors Tools / Training
- Improved Procedures – Content / Clarity / Documentum
- NRC License Renewal Application
- Lagoon Closure

AREVA

Richland Safety Operations Improvements

> **Fire Safety Program**
  - Configuration Control – Improved ECN Process
  - Improved Software Change Control
  - Improved Ignition Control Permit
  - Prejob Briefing Improvements
  - Assurance of Timely Reviews
  - Fire Hazards Analysis Integrated into Physical Hazards Analysis – Integrated Safety Analysis Program

Richland Committed to
Timely Configuration Control

AREVA

Closing Remarks

> ***AREVA NP and plant management remain committed to:***

- ***Ensuring the continued health and safety of our employees, the public, and the environment***
- ***Complying with our NRC-approved operating license, and all applicable regulations***
- ***Improving the operations and systems of control at our plant***