Waterbury Hospital Health Center,
64 Robbins Street
Waterbury CT 06721

May 6, 2009

Br 1

Nuclear Regulatory Commission
Region I
Nuclear Materials Safety Branch
Division of Radiation Safety and Safeguards
475 Allendale Road
King of Prussia, PA 19406-1415

030 01251

REFERENCE: License # 06-02406-01 Amendment

To Whom It May Concern:

Please amend our license by removing rooms 0317, 0319, and 0321 from our license. (See attached floor plan).

We request a release of these rooms for unrestricted use. All radioactive material has been removed, and we ceased use of radioactive material in this area on 4/25/09.

On 4/27/09, a closeout survey of these rooms was conducted. Survey readings showed no readings above background (i.e $\leq$ 0.02 mR/hr). Wipe tests were also performed on all workspaces, floor areas, and equipment remaining in the rooms. No removable activity above background was detected (i.e $\leq$ 200 dpm/100cm^2). The data from this survey are attached.

These rooms will continue to be restricted until we receive approval from your office.

Since it is important to expedite these changes for patient care, we would appreciate your prompt attention to this matter. Thank you.

Sincerely,

John Tobin
President

RECEIVED
REGION I
2009 MAY -8 AM 11:06

143710

NMSS/RGN1 MATERIALS-002
01AmdRemove 0317 0319 0321.doc

Rm # 0317

WIPE #	LOCATION	mR/hr	CPM	DPM
1	doorknob	0.02	390	54
2	pt. chair	0.02	361	0
3	floor	0.02	357	0
4	desk	0.02	371	16
5	phone	0.02	367	8

Room bkgd = 0.02 mR/hr
Cs 137 std. source = 233,352 CPM
well counter bkgd = 363 CPM

MJ 4/27/09

Rm # 0319

WIPE #	LOCATION	mR/hr	CPM	DPM
1	windowsill	0.02	371	16
2	treadmill	0.02	354	0
3	floor	0.02	363	0
4	EKG machine	0.02	366	6
5	pt. chair	0.02	358	0
6	doorknob	0.02	384	42
7	floor left of treadmill	0.02	391	56

room bkgd = 0.02 mR/hr
Cs 137 std source = 233,352 CPM
well counter bkgd = 363 CPM

MF 4/27/09

CARDIO CAMERA ROOM # 0321

WIPE #	LOCATION	mR/hr	CPM	ΔPM
1	counter	0.02	344	0
2	windowsill	0.02	384	42
3	doorknob	0.02	372	18
4	floor	0.02	394	62
5	L-block	0.02	381	36
6	dose cabinet	0.02	398	70
7	L-block cart	0.02	360	0
8	phone	0.02	376	26
9	chair	0.02	362	0

room bkgd = 0.02 mR/hr
Cs137 std source = 233,352 CPM
well counter bkgd = 363 CPM

MP 4/27/09

Decommission 0317, 0319 and 0321 with associated testing

Existing Cardiology Facility

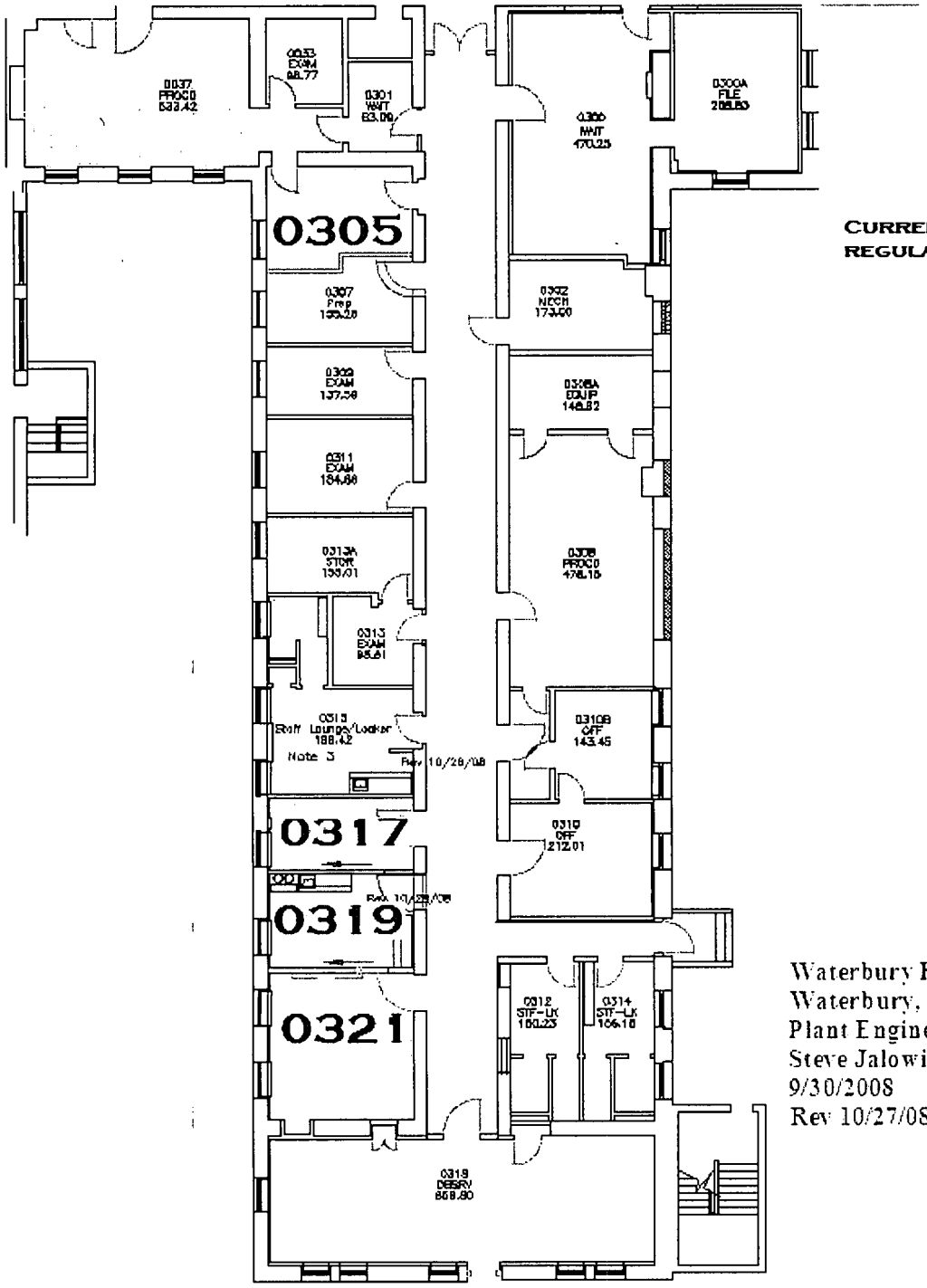

Waterbury Hospital
Waterbury, CT
Plant Engineering
Steve Jalowiec
9/30/2008
Rev 10/27/08

This is to acknowledge the receipt of your letter/application dated 5/6/2009, and to inform you that the initial processing which includes an administrative review has been performed.

AMEND. 06-02406-01

☑ There were no administrative omissions. Your application was assigned to a technical reviewer. Please note that the technical review may identify additional omissions or require additional information.

☐ Please provide to this office within 30 days of your receipt of this card

_____.

A copy of your action has been forwarded to our License Fee & Accounts Receivable Branch, who will contact you separately if there is a fee issue involved.

Your action has been assigned **Mail Control Number** 143710.
When calling to inquire about this action, please refer to this control number.
You may call us on (610) 337-5398, or 337-5260.

NRC FORM 532 (RI)
(6-96)

Sincerely,
Licensing Assistance Team Leader