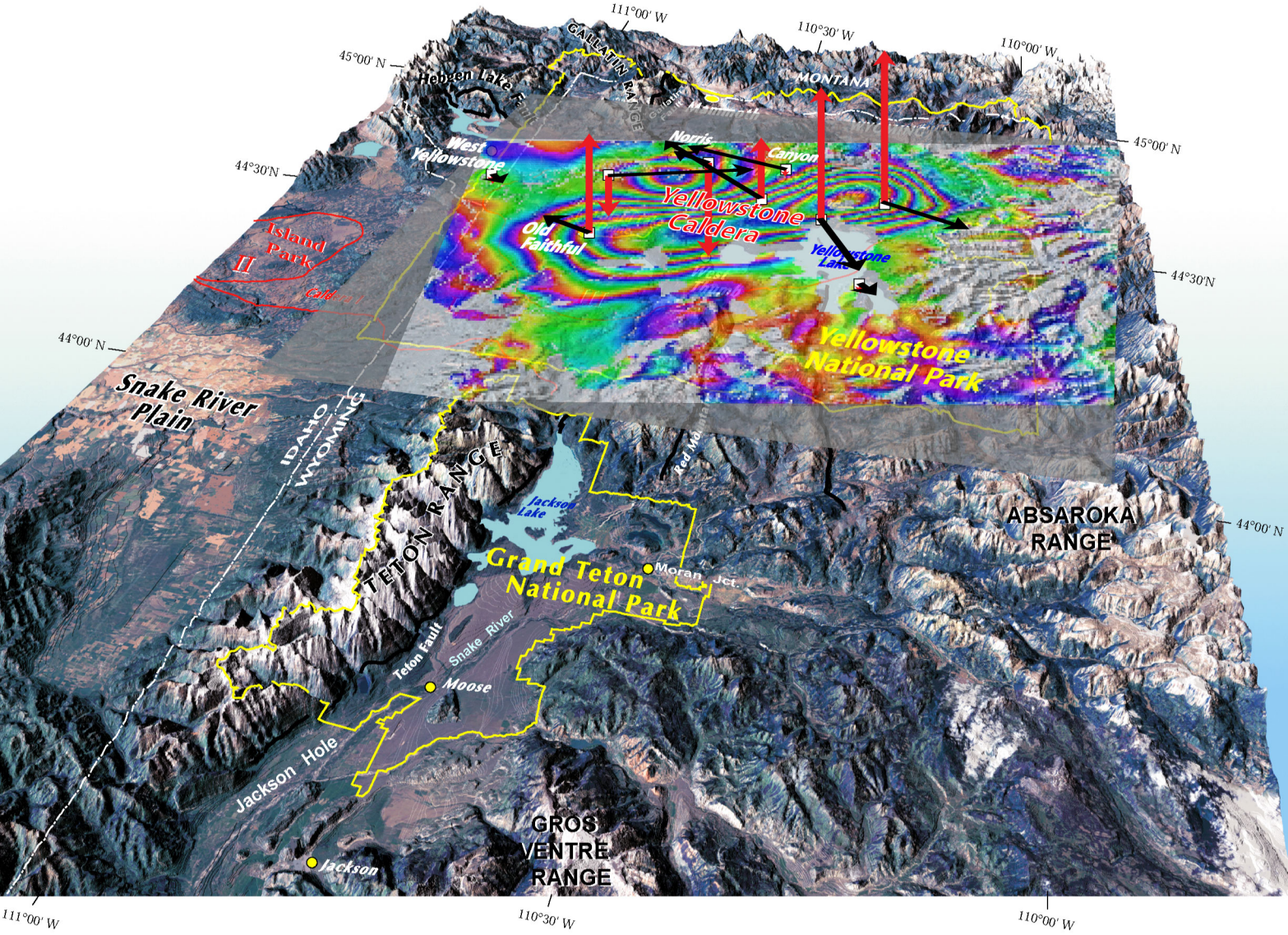
111°00' W
110°30' W
110°00' W
45°00' N
44°30'N
44°00' N
GALLATIN RANGE
MONTANA
Hebgen Lake Fault
West Yellowstone
Norris
Canyon
Yellowstone Caldera
Old Faithful
Yellowstone Lake
Yellowstone National Park
Island Park
II
Snake River Plain
IDAHO
WYOMING
TETON RANGE
Jackson Lake
Red Mountain
Grand Teton National Park
Moran Jct.
Teton Fault
Snake River
Moose
Jackson Hole
Jackson
GROS VENTRE RANGE
ABSAROKA RANGE