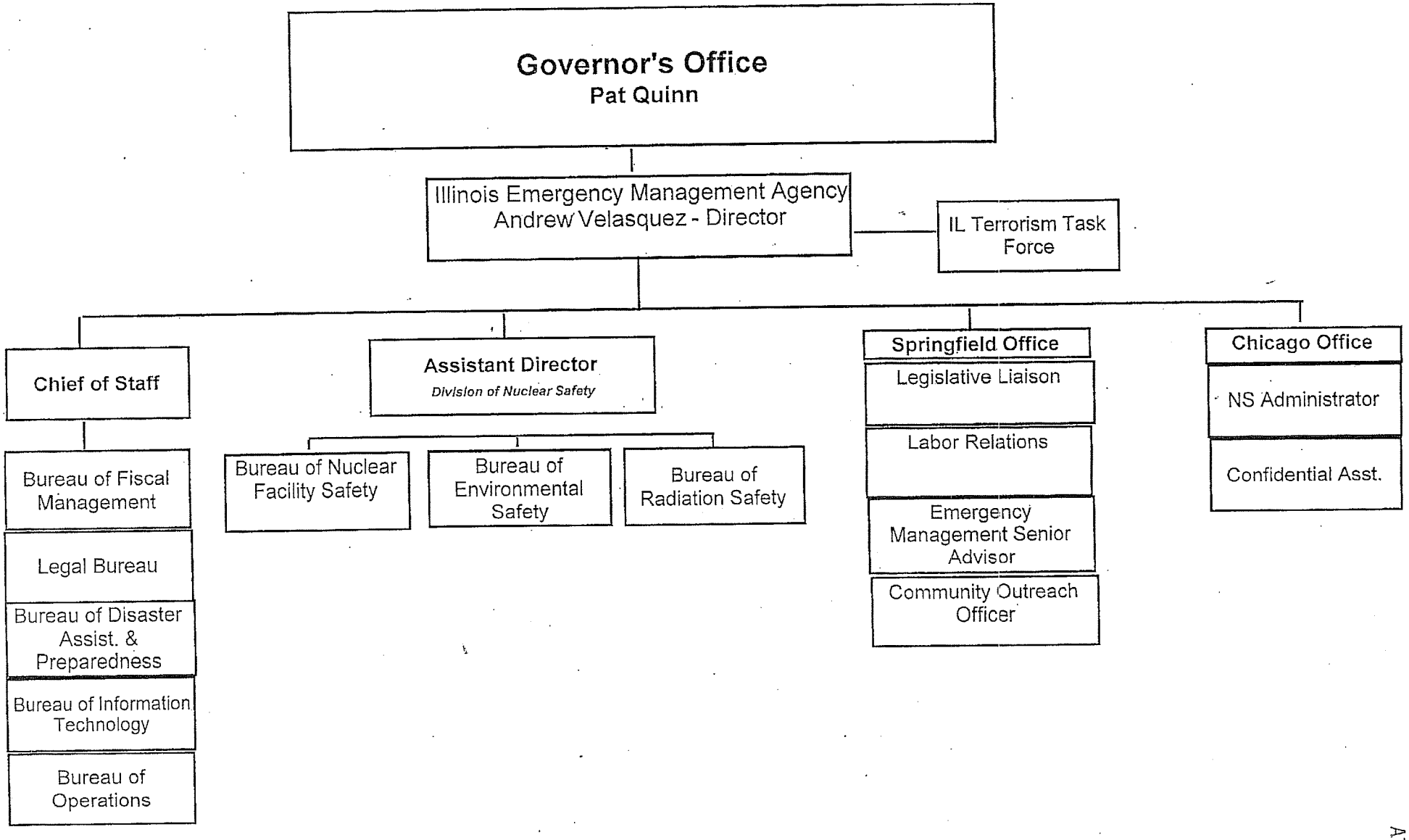


ATTACHMENT 1

03/01/09

| | |
|---|---|
| 4 | NON-CODE MERIT COMPENSATION |
| 0 | NON-CODE BARGAINING UNIT |
| 5 | CMS MERIT COMPENSATION |
| 1 | CMS BARGAINING UNIT |
| 10 | TOTAL |

# ILLINOIS EMERGENCY MANAGEMENT AGENCY
## Andrew Velasquez, Director

Chairman IL Terrorism Task Force
Mike Chamness
40070-50-17-030-00-01 4D3

Chief of Staff
Vacant
EPAR # 38738
40070-50-17-000-00-02 (Bussman)

- Rita Werner, Executive Secretary, 14031-50-17-000-00-01
- Bureau of Fiscal Management, Policy Administrator - SPSA, *Dennis Miner*, 40070-50-17-000-00-01 4D3
- NS Chief Legal Counsel, Kevin McClain, 83711-50-17-020-00-01
- Bureau of Disaster Asst & Preparedness, Dave Smith, Chief, 40070-50-17-300-00-01 4D3
- Bureau of Information Technology, Kevin Noone (Acting Chief), 83694-50-17-400-00-01
- Bureau of Operations, Jim Watts, Chief, 40070-50-17-500-00-01

*Division of Nuclear Safety*
Assistant Director
Joseph Klinger

- Bureau of Nuclear Facility Safety, Frank Niziolek, 600-00-01
- Bureau of Environmental Safety, Gary McCandless, 700-00-01
- Bureau of Radiation Safety, Paul Eastvold, 800-01-01

Director's Springfield Office
Lisa Desai
Public Service Administrator
37015-50-17-000-00-01

- Legislative Liaison, Kevin Moore, NS Policy Analyst III, 83757-50-17-000-00-03
- Labor Administrator, Kevin Sledge, NS Manager II, 83745-50-17-000-00-01
- Strategic Planning, Daryl Dragoo, NS Health Physicist II, 83714-50-17-500-00-01
- Vacant, Emergency Management Sr. Advisor, Public Service Administrator, EPAR # 38735, 37015-50-17-000-00-03 4D3 (Greene)
- Vacant, Community Outreach Officer, Public Service Administrator, EPAR # 38733, 37015-50-17-000-00-04 4D3(McCarter)

Director's Chicago Office

Earl Zuekle
NS Administrator II
83694-50-17-000-00-01

- Vacant, Public Service Administrator (4D1), EPAR # 38737, 37015-50-17-001-00-01(Hayes-Lopez), Confidential Assistant

03/01/09

1 NON-CODE MERIT COMPENSATION
1 NON-CODE BARGAINING UNIT
0 CMS MERIT COMPENSATION
1 CMS BARGAINING UNIT
3

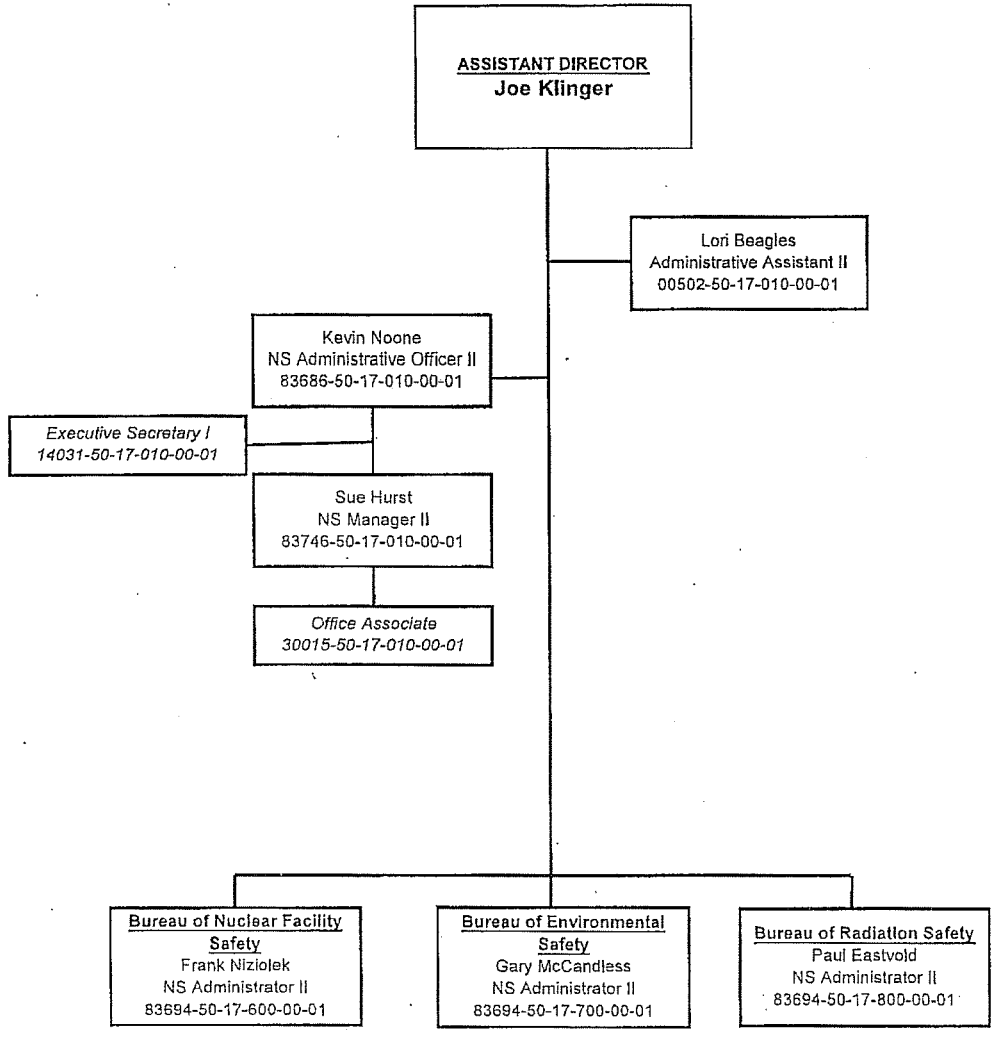

03/01/09

3 NON-CODE MERIT COMPENSATION
26.5 NON-CODE BARGAINING UNIT
0 CMS MERIT COMPENSATION
3 CMS BARGAINING UNIT
32.5

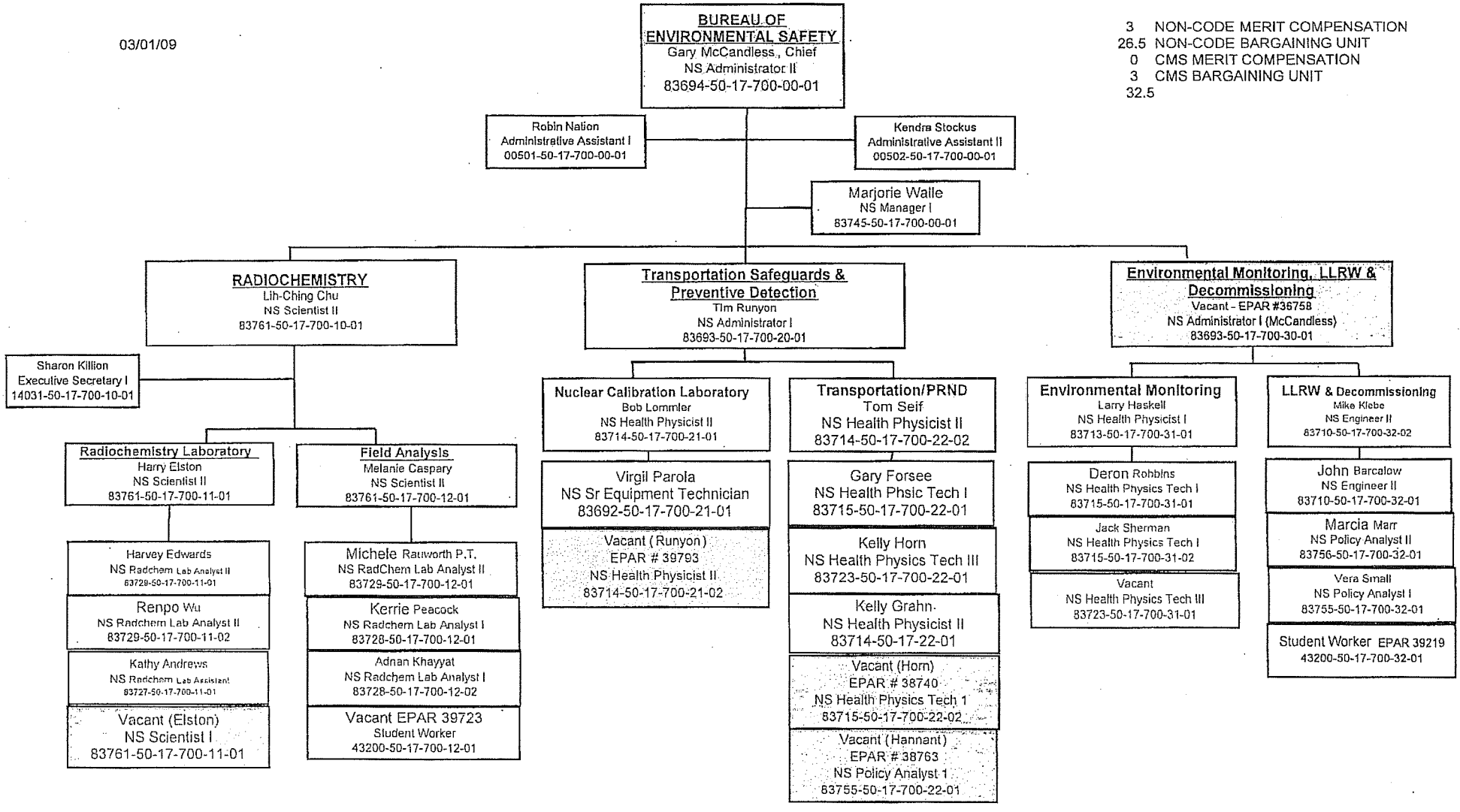

03/01/09
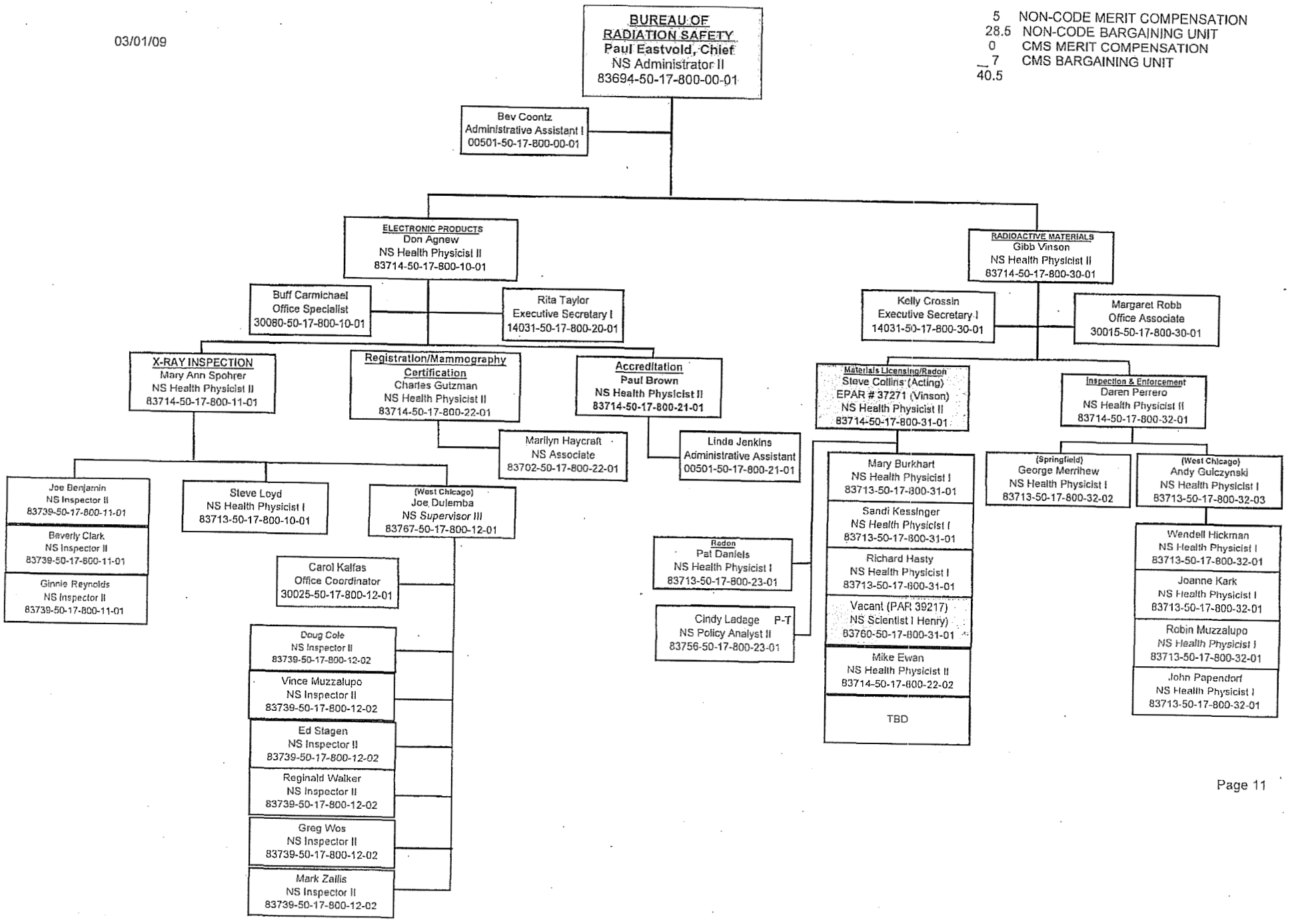
5 NON-CODE MERIT COMPENSATION
28.5 NON-CODE BARGAINING UNIT
0 CMS MERIT COMPENSATION
7 CMS BARGAINING UNIT
40.5