IPRenewal NPEmails

From: STROUD, MICHAEL D [MSTROUD@entergy.com]
Sent: Monday, April 27, 2009 9:22 AM
To: Kimberly Green
Cc: Curry, John J; YOUNG, GARRY G; Caputo, Charles
Subject: FW: Revised comparative pictures
Attachments: Comparative Photo 1a.pdf; Comparative Photo 4a.pdf; Comparative Photo 3a.pdf

Kim,

See attached comparative photos of containment spalling areas for the call at 1pm today.

Thanks
Mike
-----Original Message-----
From: Drake, Richard S
Sent: Wednesday, April 22, 2009 4:46 PM
To: STROUD, MICHAEL D; Curry, John J; Caputo, Charles
Cc: YOUNG, GARRY G; COX, ALAN B; RIDEOUT, HERBERT R; Skonieczny, John F
Subject: Revised comparative pictures

I revised the pictures to go back to 2000 also. You can see some cosmetic changes in the 2000 to 2005 pictures but no structural signifigance.

Hearing Identifier: IndianPointUnits2and3NonPublic_EX
Email Number: 1186

Mail Envelope Properties (A79A58994C541C48BBCFB319610763CB053F0B32)

Subject: FW: Revised comparative pictures
Sent Date: 4/27/2009 9:22:22 AM
Received Date: 4/27/2009 9:22:50 AM
From: STROUD, MICHAEL D

Created By: MSTROUD@entergy.com

Recipients:
"Curry, John J" <jcurry2@entergy.com>
Tracking Status: None
"YOUNG, GARRY G" <GYOUNG4@entergy.com>
Tracking Status: None
"Caputo, Charles" <ccapu90@entergy.com>
Tracking Status: None
"Kimberly Green" <Kimberly.Green@nrc.gov>
Tracking Status: None

Post Office: LITEXETSP002.etrsouth.corp.entergy.com

Files	**Size**	**Date & Time**
MESSAGE	525	4/27/2009 9:22:50 AM
Comparative Photo 1a.pdf	891709	
Comparative Photo 4a.pdf	532417	
Comparative Photo 3a.pdf	673408	

Options
Priority: Standard
Return Notification: No
Reply Requested: No
Sensitivity: Normal
Expiration Date:
Recipients Received:

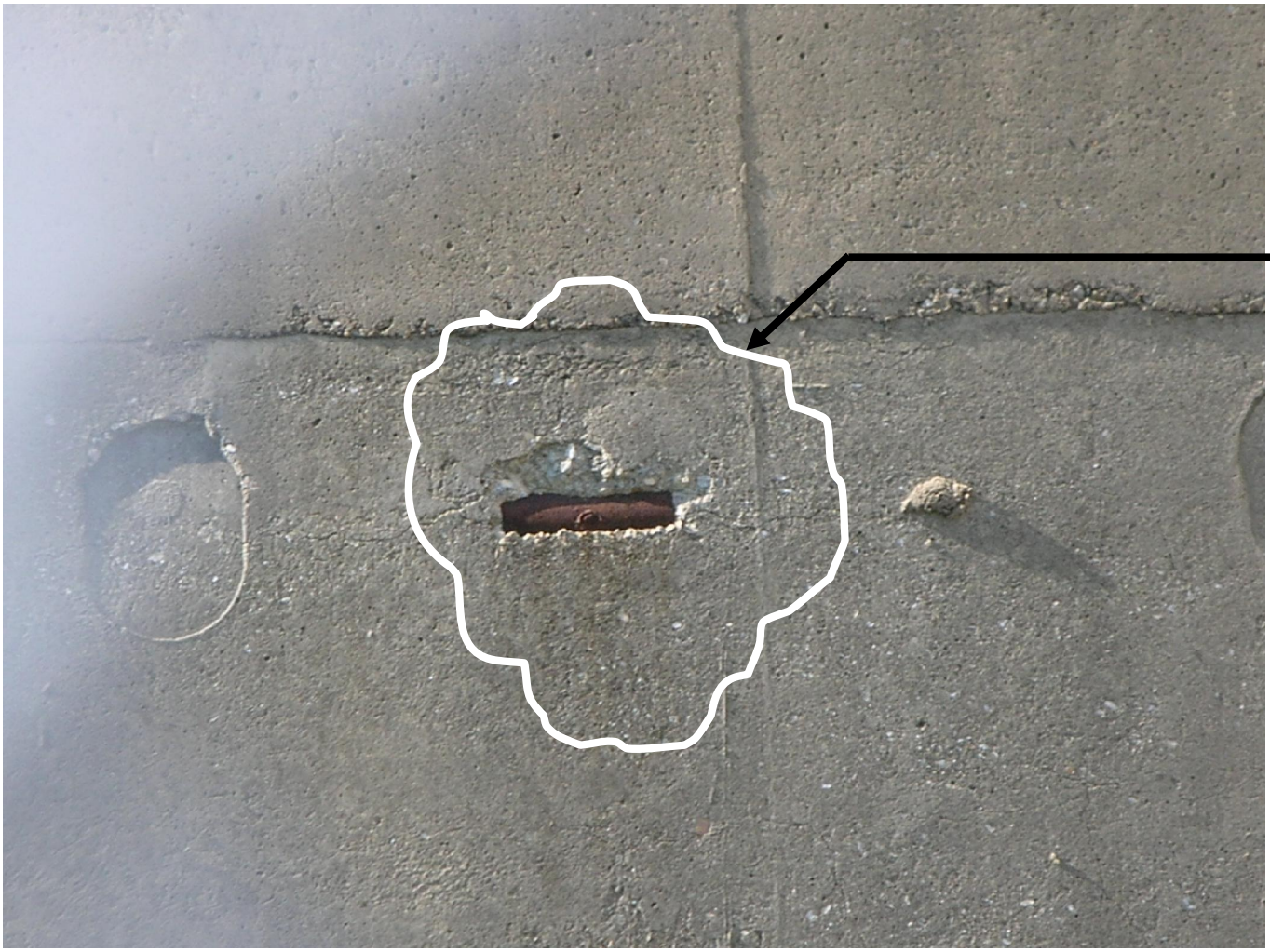

2005 IWL Photo

2000 IWL Photo:

2” high by approx. 8” long Cadweld On Cylinder portion of U2 containment.

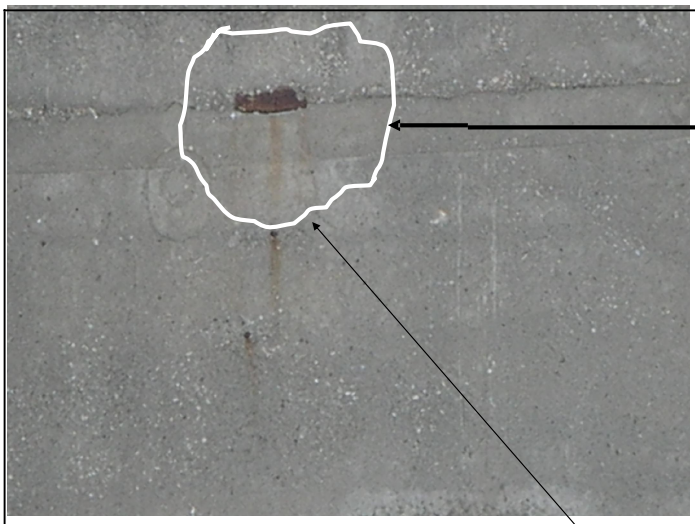

2005 IWL Inspections

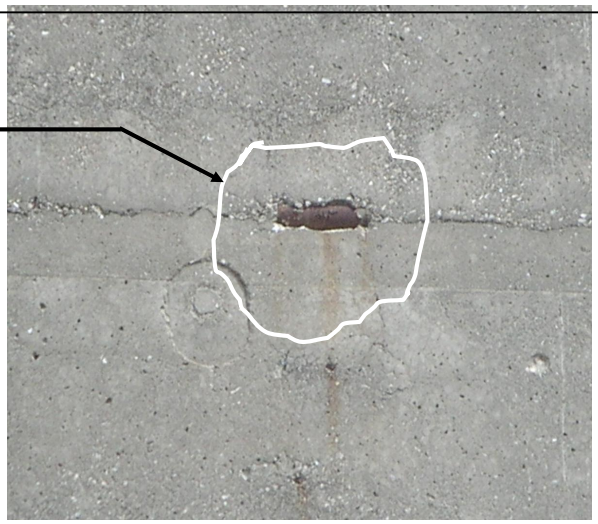

4-15-2009 Photo

2000 IWL Photo:

~2" x 8" long exposed cadweld.
Note the small concrete patch material fell off between the 2000 and 2005 inspection.
Cosmetic change only

2005 IWL Inspections

4-15-2009 Photo

2000 IWL Photo:

8" diameter popout that fell between 2000 and 2005 inspections. Which exposed the embedded metal piece ~1" x 5" .