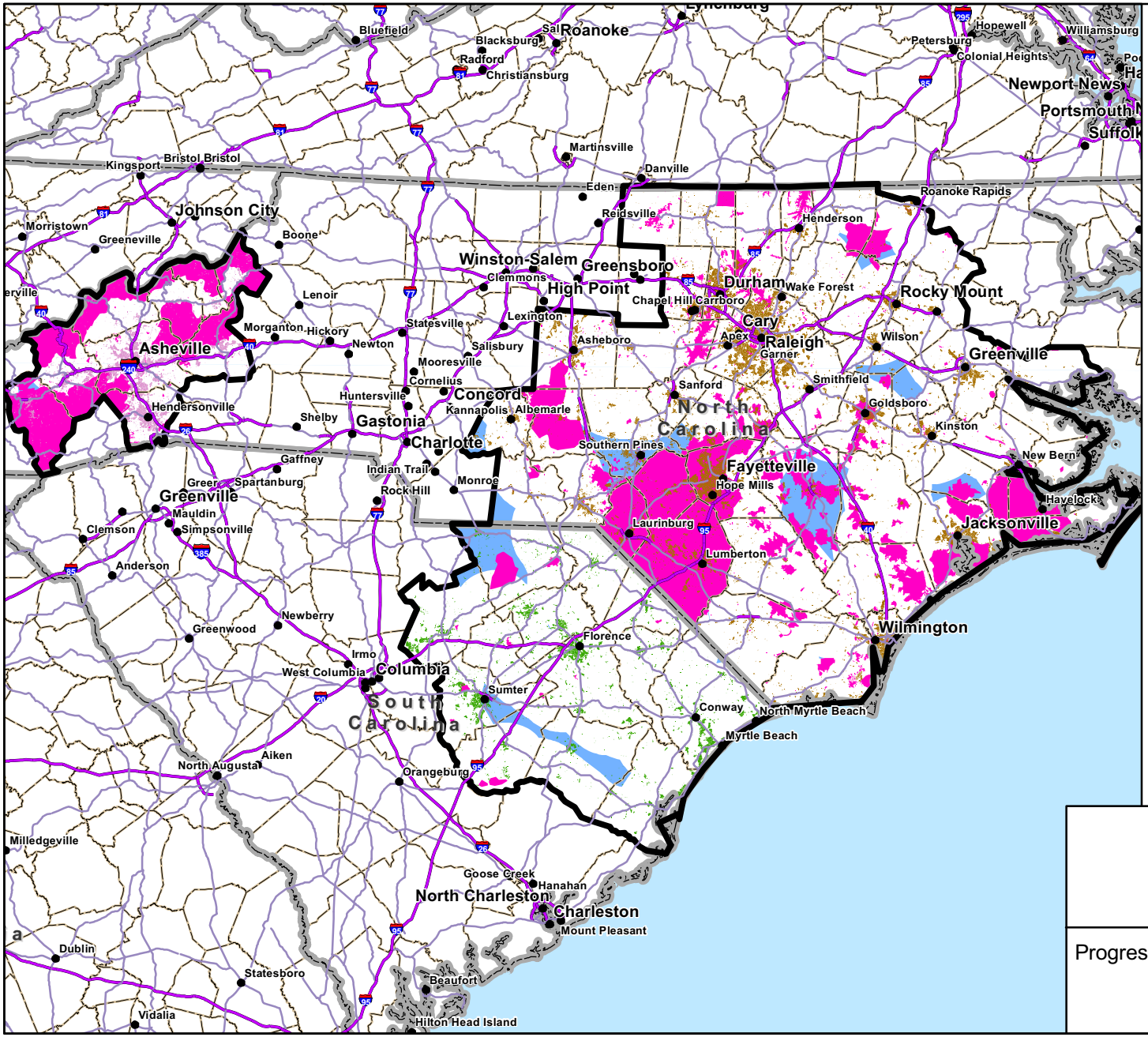

Progress Energy Carolinas

Shearon Harris Nuclear Plant
Units 2 and 3

New Hill, North Carolina

Progress Energy Carolinas Exclusionary Areas

FIGURE 9.3.1.1-1

Rev 0

RDU \\WOLFPACK\GIS\GIS\GIS_PROJECT\AREVA\CAROLINA_PROJECT\MAPFILES\NEWBASE.MXD FIGURE 9.3.1.1-3_SITES.PDF 1/12/2009 11:38:16