From: Greg Smith <gsmith@newsouthassoc.com>
Subject: **Re: Levy County Plant**
Date: September 25, 2007 12:21:55 PM EDT
To: "Kammerer, Laura" <LKammerer@dos.state.fl.us>

Thanks Laura-

Let me reiterate that the acreage may change in the future but, if and when probability variables change, the testing strategy will be modified accordingly to meet guidelines.

FYI- when emailed, your letterhead became scrambled beneath the state seal at the top and beneath the address at the bottom. This has happened to me too on our letterhead.

thanks again, Greg

On Sep 25, 2007, at 12:07 PM, Kammerer, Laura wrote:

> Hi Greg,
> Don't remember for sure, but think it was an email. But here is a letter
> via email!
> Sorry for the delay!
> Laura
>
> Laura A. Kammerer
> Deputy State Historic Preservation Officer for
> Review and Compliance
> Division of Historical Resources
> 500 South Bronough Street - Room 423
> Tallahassee, FL 32399-0250
> Phone: (850)245-6333
> Fax: (850)245-6438
>
> -----Original Message-----
> From: Greg Smith [mailto:gsmith@newsouthassoc.com]
> Sent: Tuesday, September 25, 2007 10:58 AM
> To: Kammerer, Laura
> Subject: Levy County Plant
>
> Hi Laura-
>
> We talked on 9/14 about a letter from you concurring with the judgmental
> approach proposed in my submittal to you for the flatwoods Levy Co.
> tract. I'm following up as I don't know if you were planning to email a
> copy of the letter to me or just mail it. As we discussed, any added

areas where high or medium probability variables were present would be evaluated with the appropriate methodology.

thanks again, Greg

Greg C. Smith, Ph.D., RPA
New South Associates
804-C Anastasia Blvd.
St. Augustine, FL 32080
T(904)824-8315/F(904)824-8317
www.newsouthassoc.com

A Woman-Owned Small Business
<2007-7144_LV Power Plant - Survey Plan - NSA.NEC-USDE.pdf>
Greg C. Smith, Ph.D., RPA
New South Associates
804-C Anastasia Blvd.
St. Augustine, FL 32080
T(904)824-8315/F(904)824-8317
www.newsouthassoc.com

A Woman-Owned Small Business

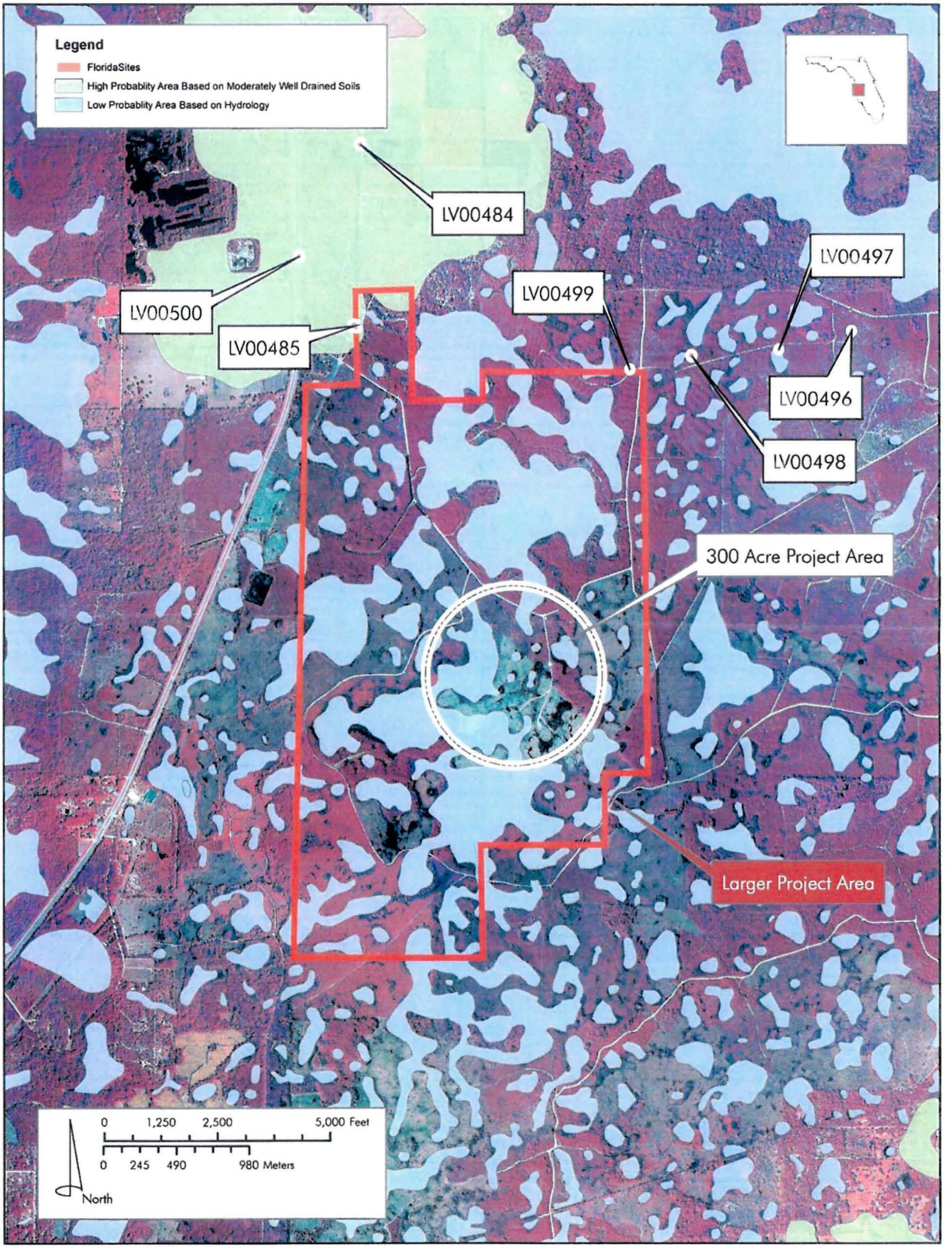
Legend
FloridaSites
High Probablity Area Based on Moderately Well Drained Soils
Low Probablity Area Based on Hydrology
LV00484
LV00497
LV00499
LV00500
LV00485
LV00496
LV00498
300 Acre Project Area
Larger Project Area
0 1,250 2,500 5,000 Feet
0 245 490 980 Meters
North

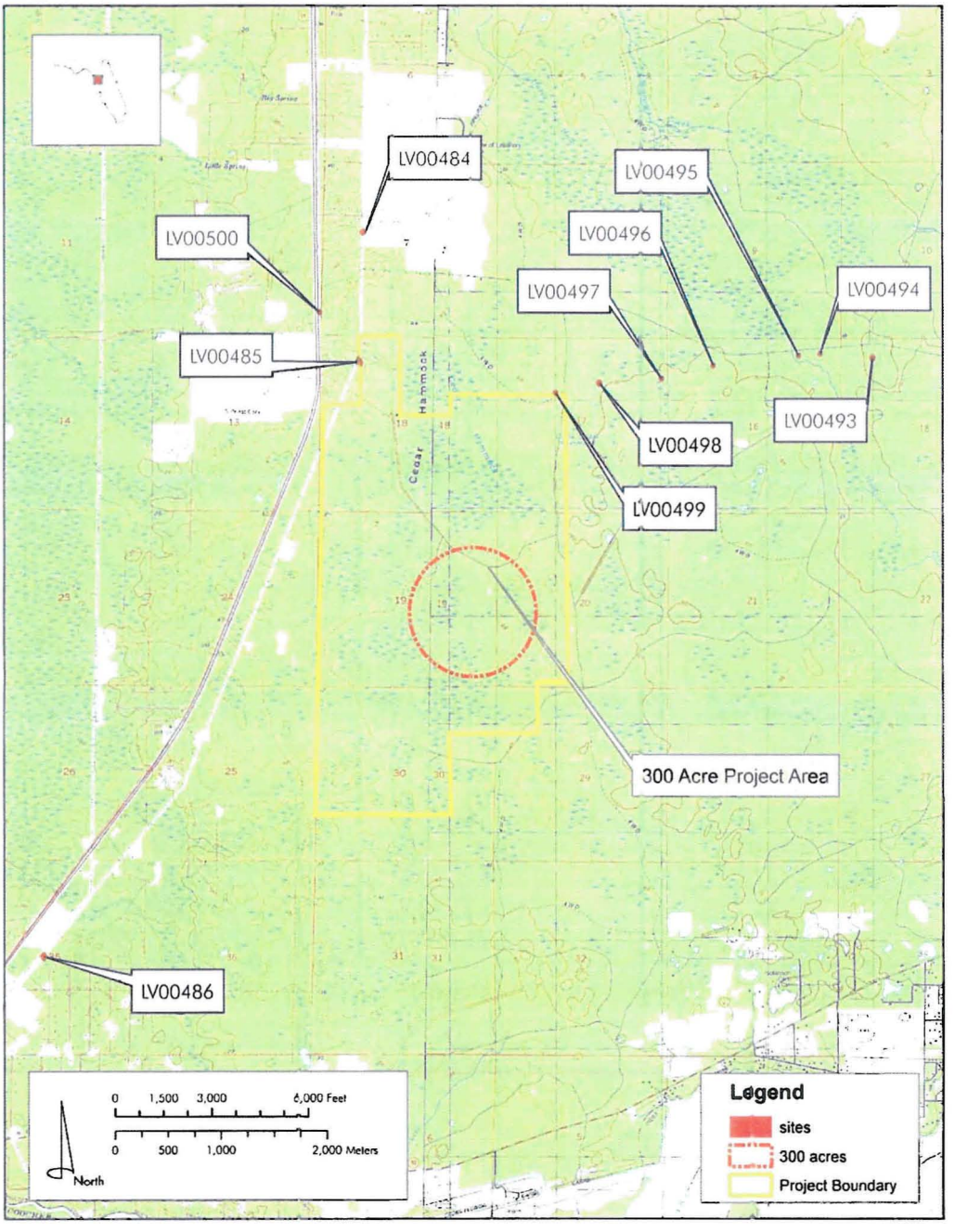
LV00484
LV00495
LV00500
LV00496
LV00497
LV00494
LV00485
LV00493
LV00498
LV00499
300 Acre Project Area
LV00486
Cedar Hammock
0 1,500 3,000 6,000 Feet
0 500 1,000 2,000 Meters
North
Legend
sites
300 acres
Project Boundary