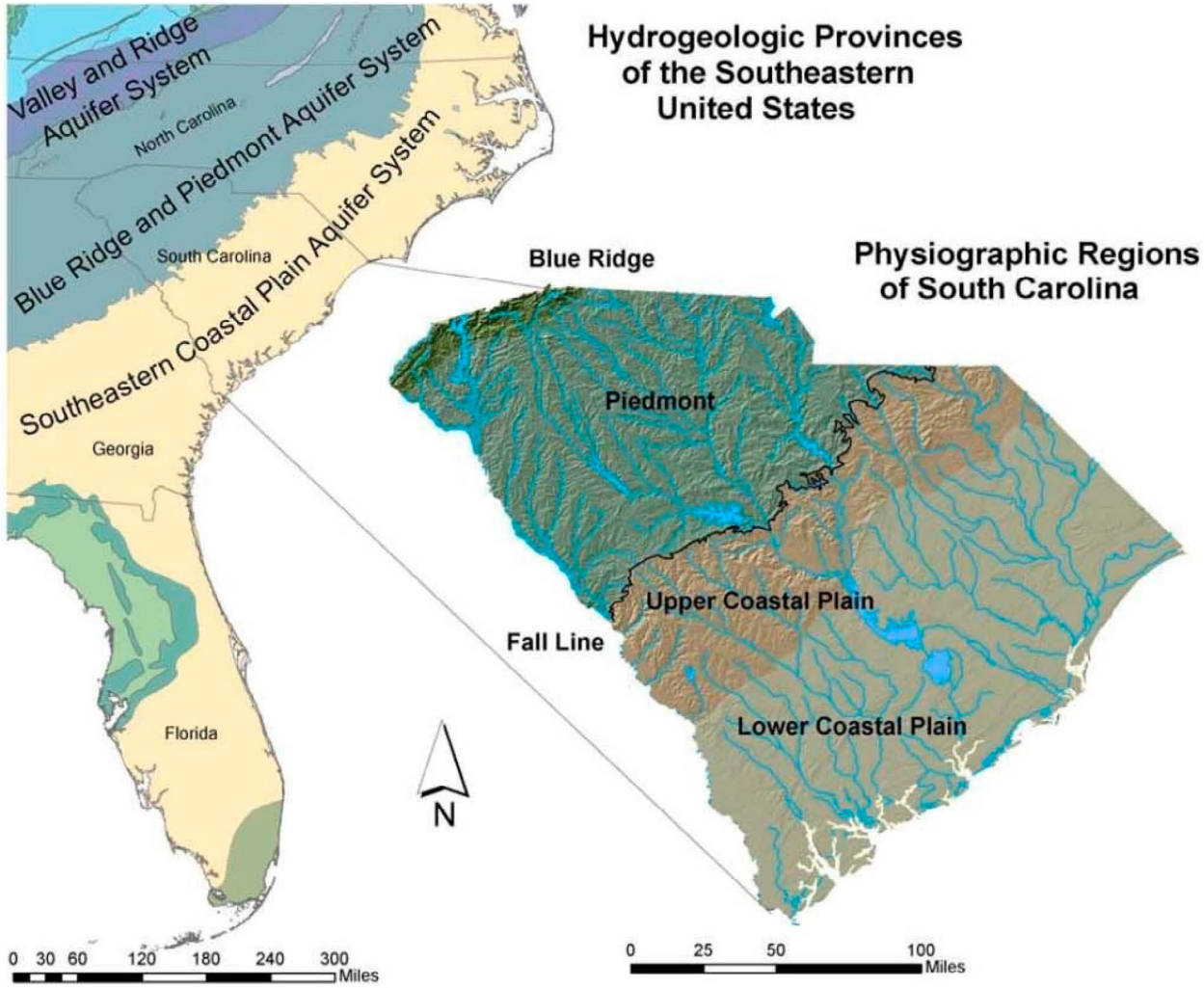

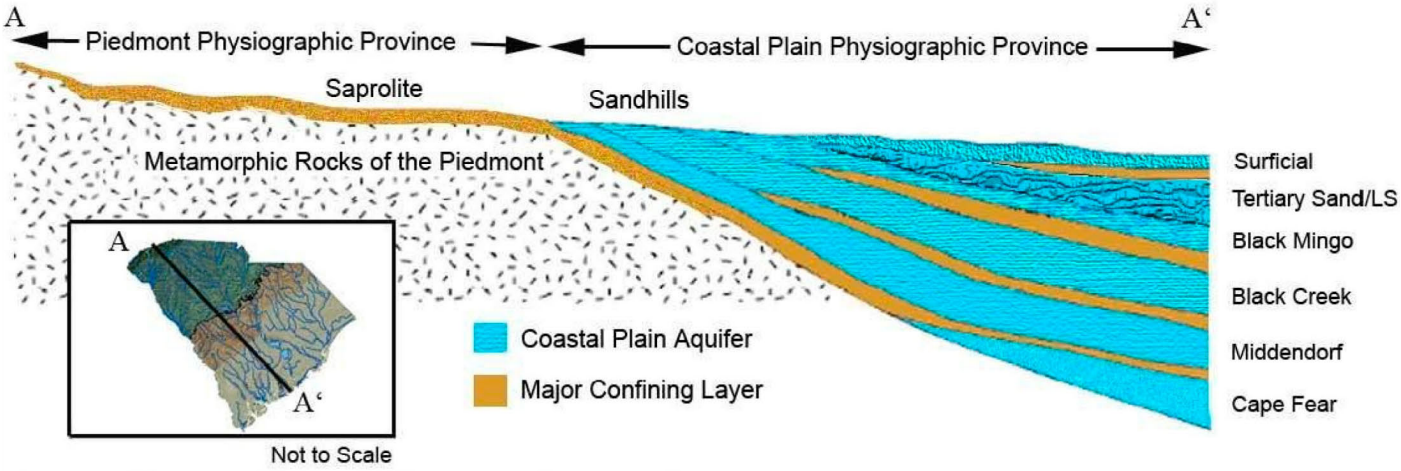

Generalized Hydrogeologic Cross-Section from the Blue Ridge through the Lower Coastal Plain in South Carolina
Source: Reference 267

WLS COL 2.4-1

WILLIAM STATES LEE III NUCLEAR STATION UNITS 1 & 2

Physiographic and Hydrogeologic Provinces of South Carolina

FIGURE 2.4.1-203 Rev 0