CBRLicenseRenPEm Resource

From: Stephen Cohen
Sent: Thursday, July 31, 2008 3:16 PM
To: Robert Lenhard
Cc: CrowButte-LicenseRenewal Resource
Subject: Map files from CBR
Attachments: Crow Butte Map North.pdf; Crow Butte Map South.pdf

Please pass on to Roland and Hakan.

Stephen J. Cohen
Team Leader - New Facility Licensing
Office of Federal and State Materials
and Environmental Management Programs
U.S. Nuclear Regulatory Commission
Mailstop T8F5
Washington, DC 20555
301-415-7182
stephen.cohen@nrc.gov

Hearing Identifier: CrowButteUR_LicenseRenewal_Public
Email Number: 37

Mail Envelope Properties (3AF7DEF82ADA8944AD8247B7ED7FD651697A5ADAE0)

Subject: Map files from CBR
Sent Date: 7/31/2008 3:15:44 PM
Received Date: 7/31/2008 3:15:52 PM
From: Stephen Cohen

Created By: Stephen.Cohen@nrc.gov

Recipients:
"CrowButte-LicenseRenewal Resource" <CrowButte-LicenseRenewal.Resource@nrc.gov>
Tracking Status: None
"Robert Lenhard" <rlenhard@cnwra.swri.edu>
Tracking Status: None

Post Office: HQCLSTR01.nrc.gov

Files	**Size**	**Date & Time**
MESSAGE	312	7/31/2008 3:15:52 PM
Crow Butte Map North.pdf	2394301	
Crow Butte Map South.pdf	2119966	

Options
Priority: Standard
Return Notification: No
Reply Requested: No
Sensitivity: Normal
Expiration Date:
Recipients Received:

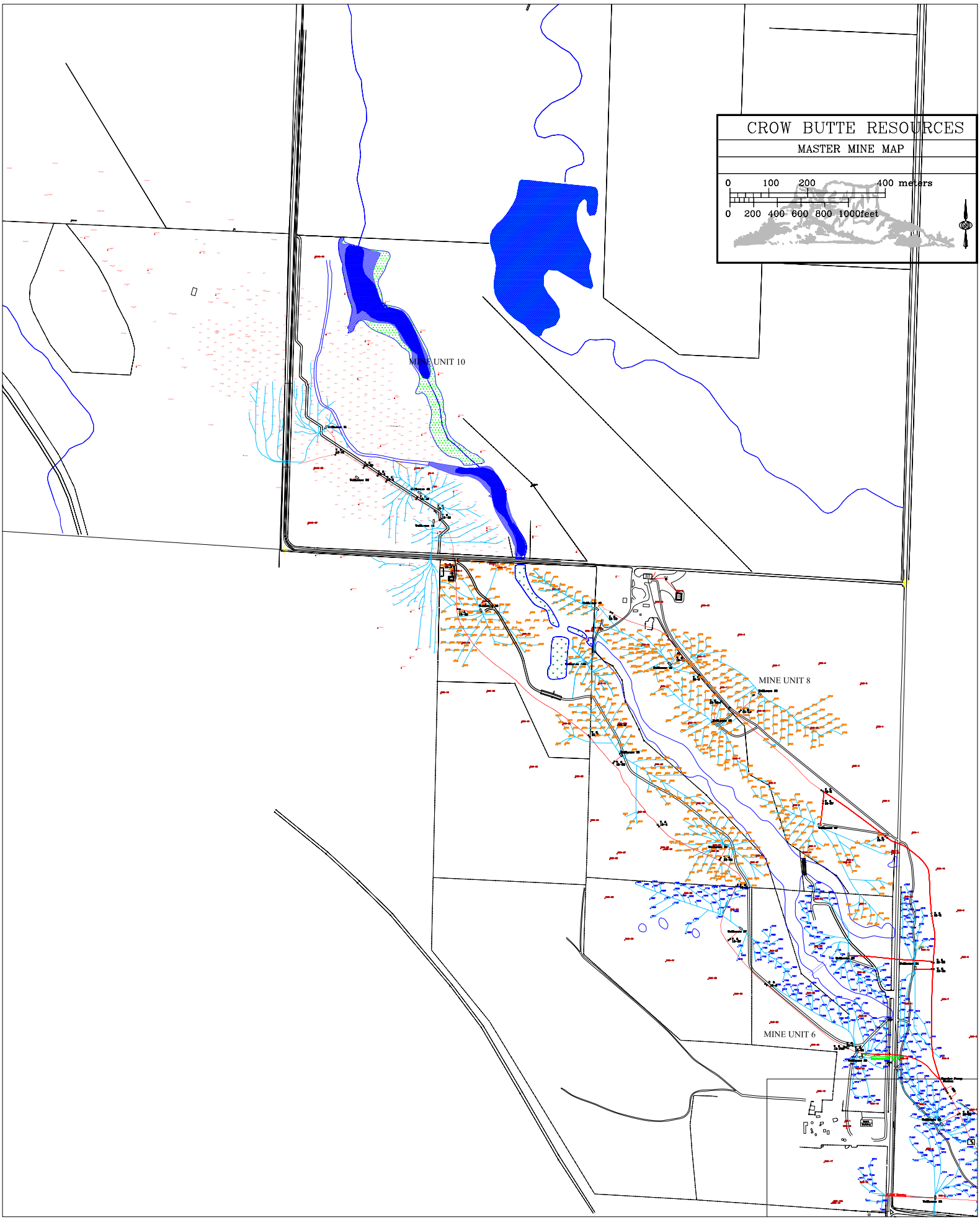
CROW BUTTE RESOURCES
MASTER MINE MAP
0 100 200 400 meters
0 200 400 600 800 1000feet
MINE UNIT 10
MINE UNIT 8
MINE UNIT 6

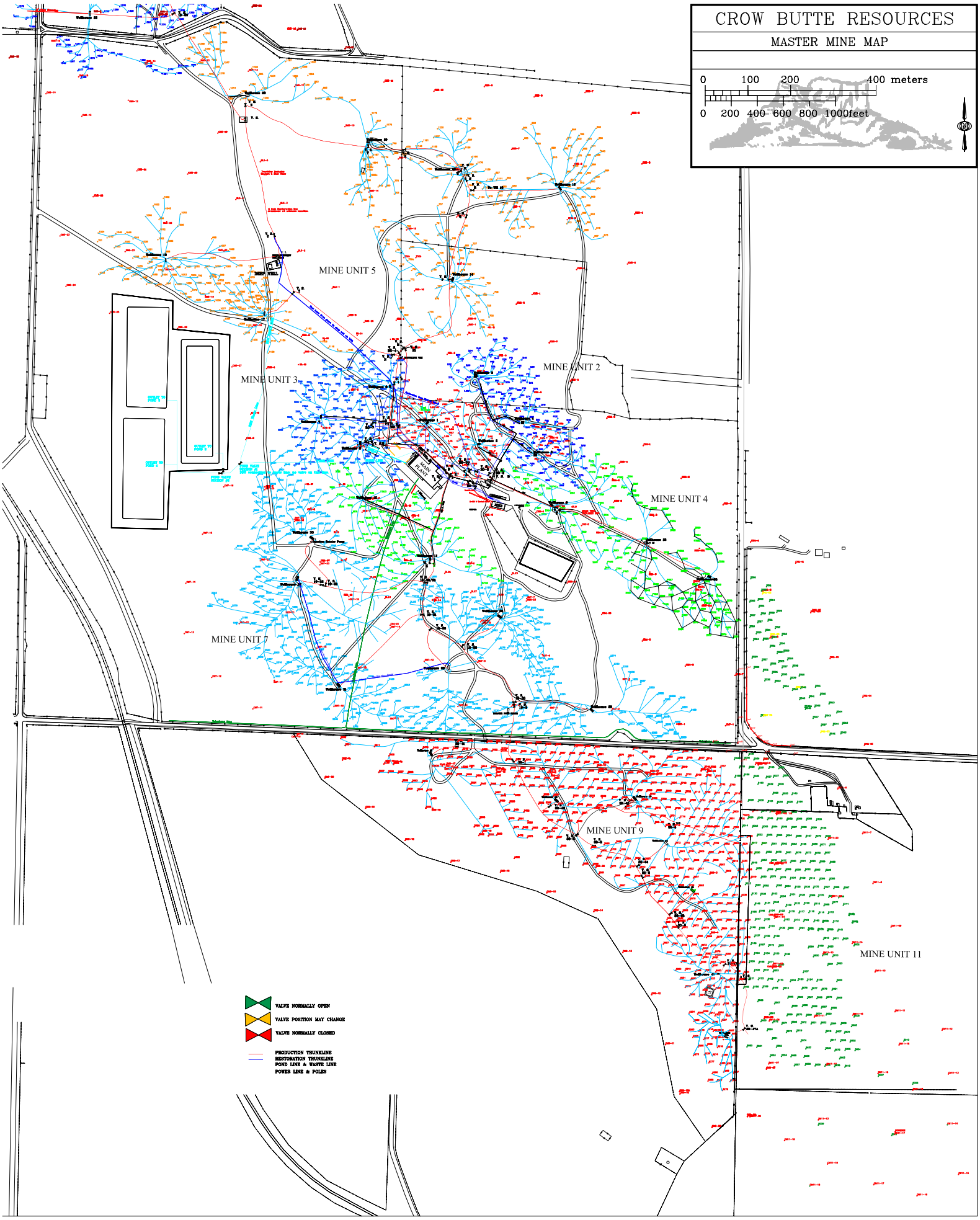
CROW BUTTE RESOURCES
MASTER MINE MAP
0 100 200 400 meters
0 200 400 600 800 1000feet
N
MINE UNIT 5
MINE UNIT 3
MINE UNIT 2
MINE UNIT 4
MINE UNIT 7
MINE UNIT 9
MINE UNIT 11
MAIN PLANT
VALVE NORMALLY OPEN
VALVE POSITION MAY CHANGE
VALVE NORMALLY CLOSED
PRODUCTION TRUNKLINE
RESTORATION TRUNKLINE
POND LINE & WASTE LINE
POWER LINE & POLES