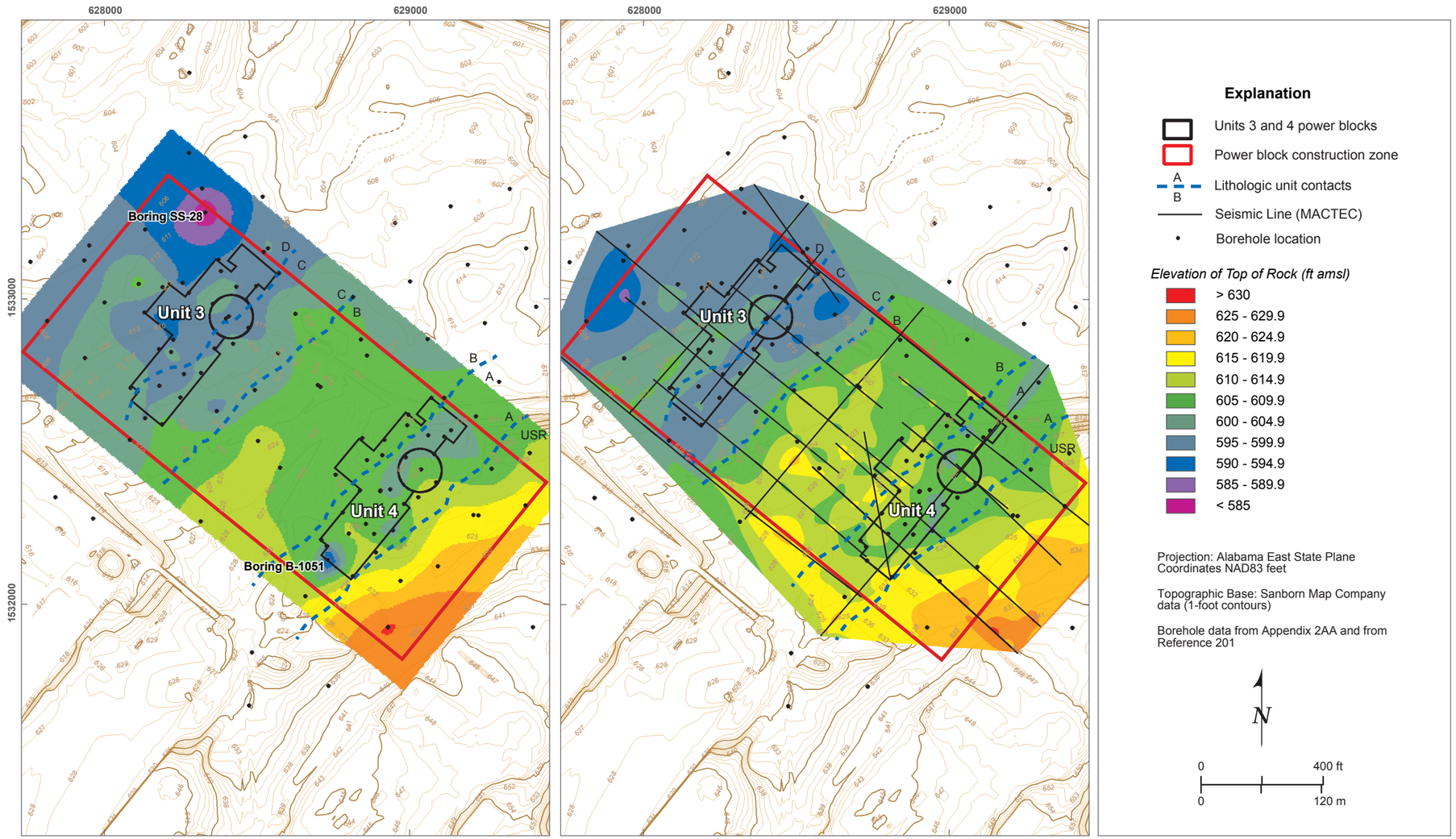

Top of Rock – Hollow Stem Auger Refusal or SPT refusal

Top of Rock – Seismic Vp 6,000 ft/s Velocity Layer

BLN COL 2.5-1
BLN COL 2.5-5

FIGURE 2.5-310
Top-of-Rock Contour Maps from Borehole and Seismic Refraction Data