

Greg Gibson
Vice President, Regulatory Affairs

100 Constellation Way, Suite 1400P
Baltimore, Maryland 21202-3106
Phone: 410.470.4205
greg.gibson@unistarnuclear.com



10 CFR 50.4
10 CFR 52.79

November 18, 2008

UN#08-075

ATTN: Document Control Desk
U.S. Nuclear Regulatory Commission
Washington, DC 20555-0001

Subject: UniStar Nuclear Energy, NRC Project No. 759
Nine Mile Point 3 Nuclear Power Plant
Submittal of Supplement to Final Safety Analysis Report Section 2.5

Reference: Greg Gibson (UniStar) to Document Control Desk (NRC), "Submittal of Combined License Application for the Nine Mile Point 3 Nuclear Power Plant; and Application for Withholding of Documents," dated September 30, 2008.

This letter is provided as a supplement to the Combined License Application (COLA) for the Nine Mile Point 3 Nuclear Power Plant (NMP3NPP)(Reference). The supplemental information responds to NRC comments related to Final Safety Analysis Report (FSAR) Section 2.5, Geology, Seismology, and Geotechnical Engineering, of the NMP3NPP COLA.

In response to these comments, the text and figures in FSAR Section 2.5 have been updated to provide clarifications and additional information. A copy of the updated electronic files indicating these changes in redline-strikeout is provided in Enclosure 1. An electronic copy of two test reports for Resonant Column Cyclic Torsional Shear Testing is also provided in Enclosure 1. Oversized printed copies of figures that are more readily readable on larger paper are provided in Enclosure 2.

D079
NRO

UN#08-075
November 18, 2008
Page 2

If you have any questions, or need additional information, please contact me at (410) 470-4205.

I declare under penalty or perjury that the foregoing is true and correct.

Executed on November 18, 2008

A handwritten signature in black ink, appearing to read 'Greg Gibson', with a stylized, cursive script.

Greg Gibson

Enclosures: 1) Updated Electronic Files for FSAR Section 2.5 (1 Disk)
2) Printed Figures

cc: U.S. NRC Region I (w/o Enclosure 2)
U.S. NRC Region II (w/o Enclosure 2)
U.S. NRC Resident Inspector, Nine Mile Point Nuclear Power Plant, Units 1 and 2
(w/o Enclosure 2)
NRC Environmental Project Manager, U.S. EPR Combined License Application
(w/o Enclosure 2)
NRC Project Manager, U.S. EPR Combined License Application (w/o Enclosure 2)
NRC Project Manager, U.S. EPR Design Certification Application (w/o Enclosure 2)

Enclosure 1

Updated Electronic Files for FSAR Section 2.5

(1 Disk)

Enclosure 2

Printed Figures

Figure 2.5-1 —{Site Location Map 200-Mile (322 km) Radius}

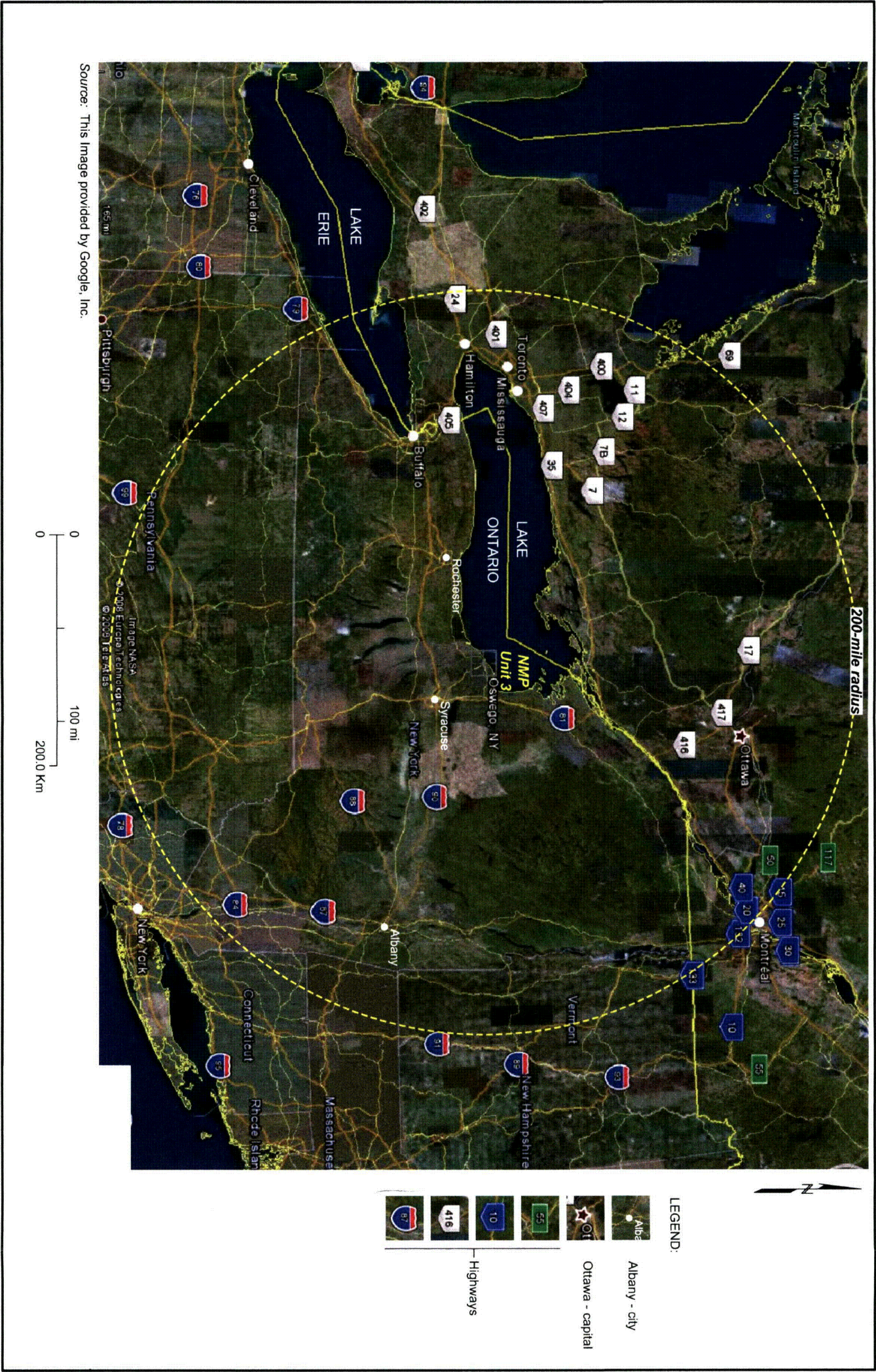
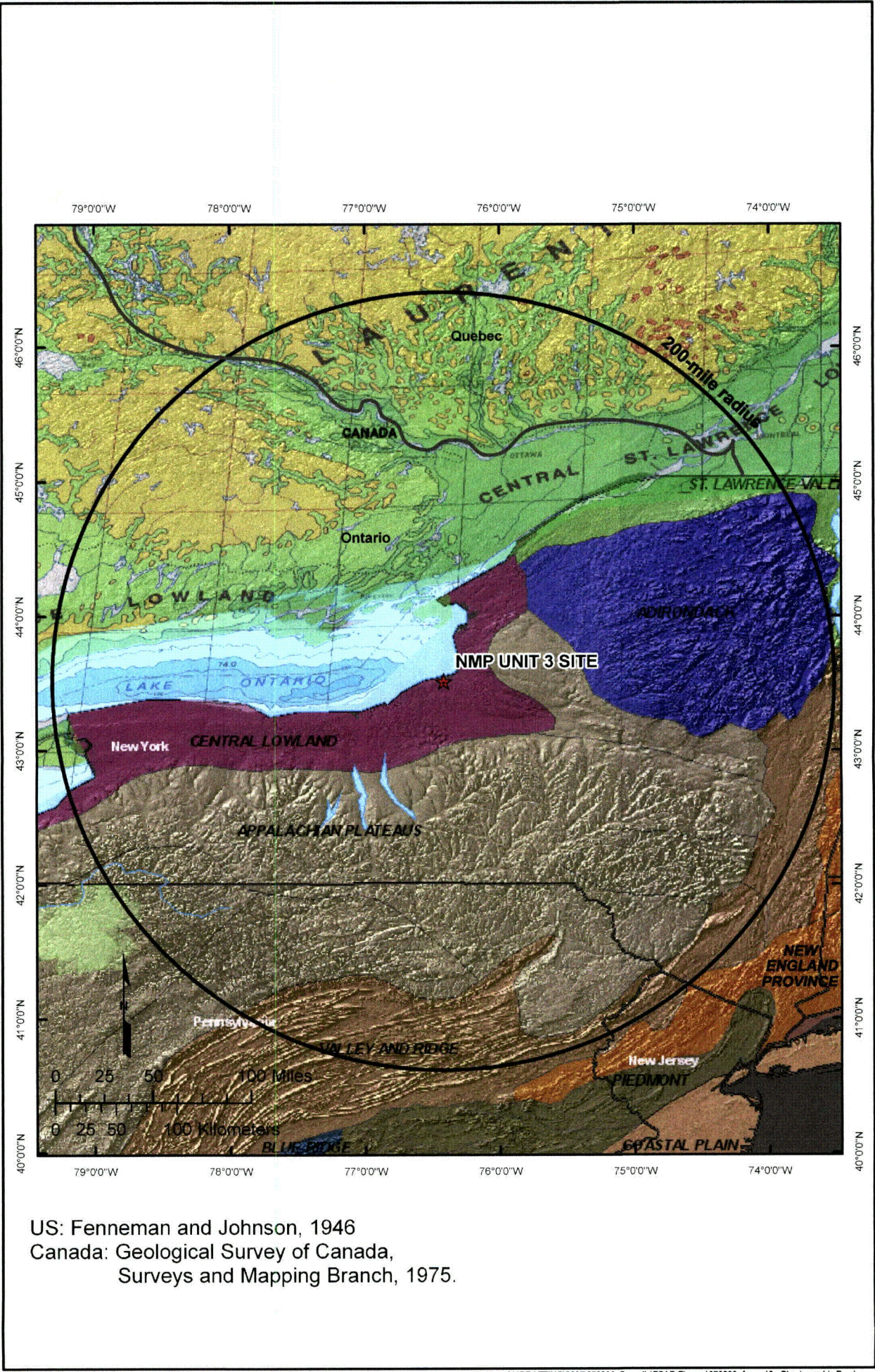

Figure 2.5-3—{Map of Physiographic Provinces}



M:\DRAFTING\2007\072230 Borealis\FSAR Figures\072230 -fsar - 48 - Physiographic Provinces

Figure 2.5-20—{Simple Bouguer Gravity Map of New York}

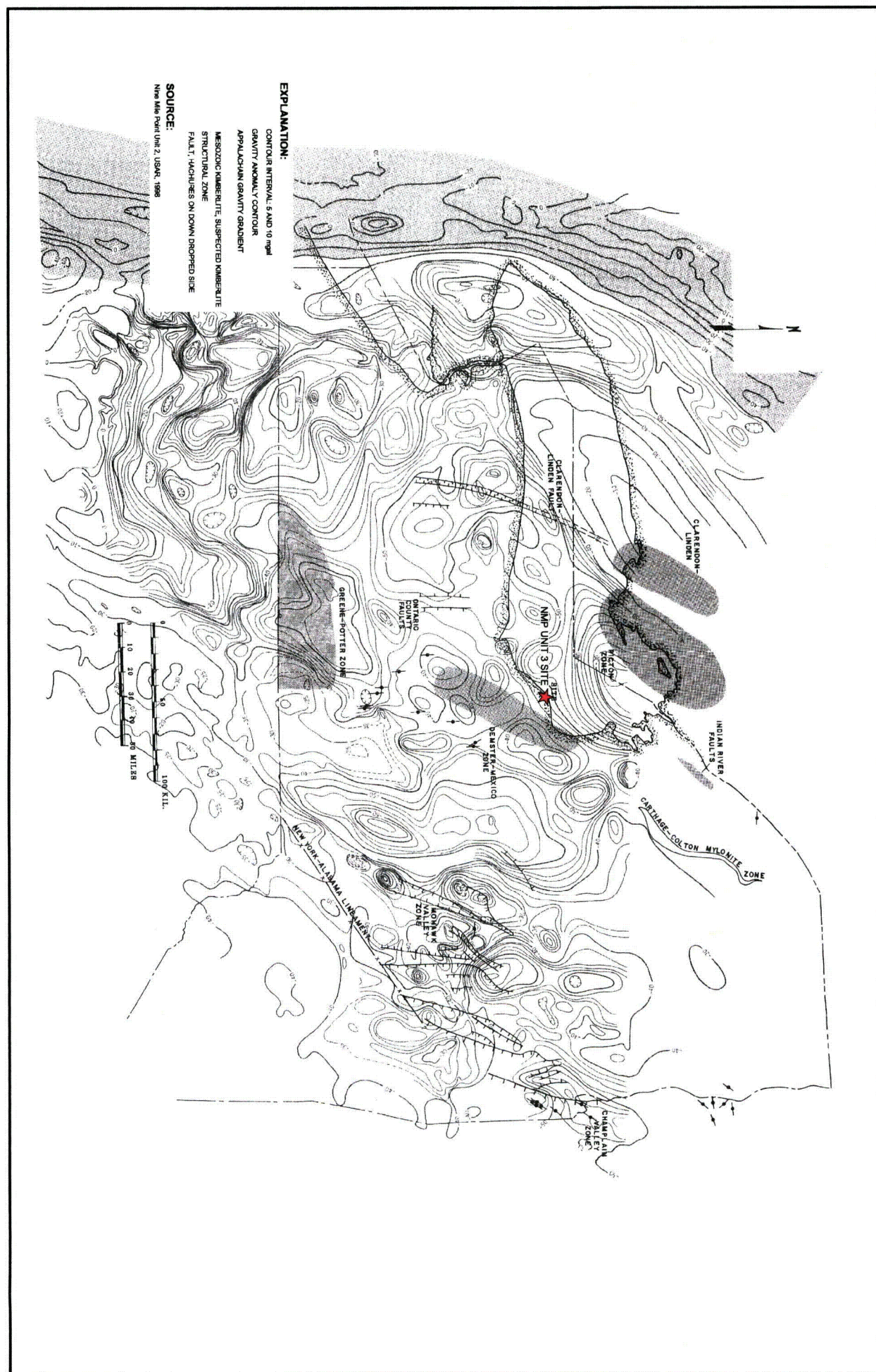
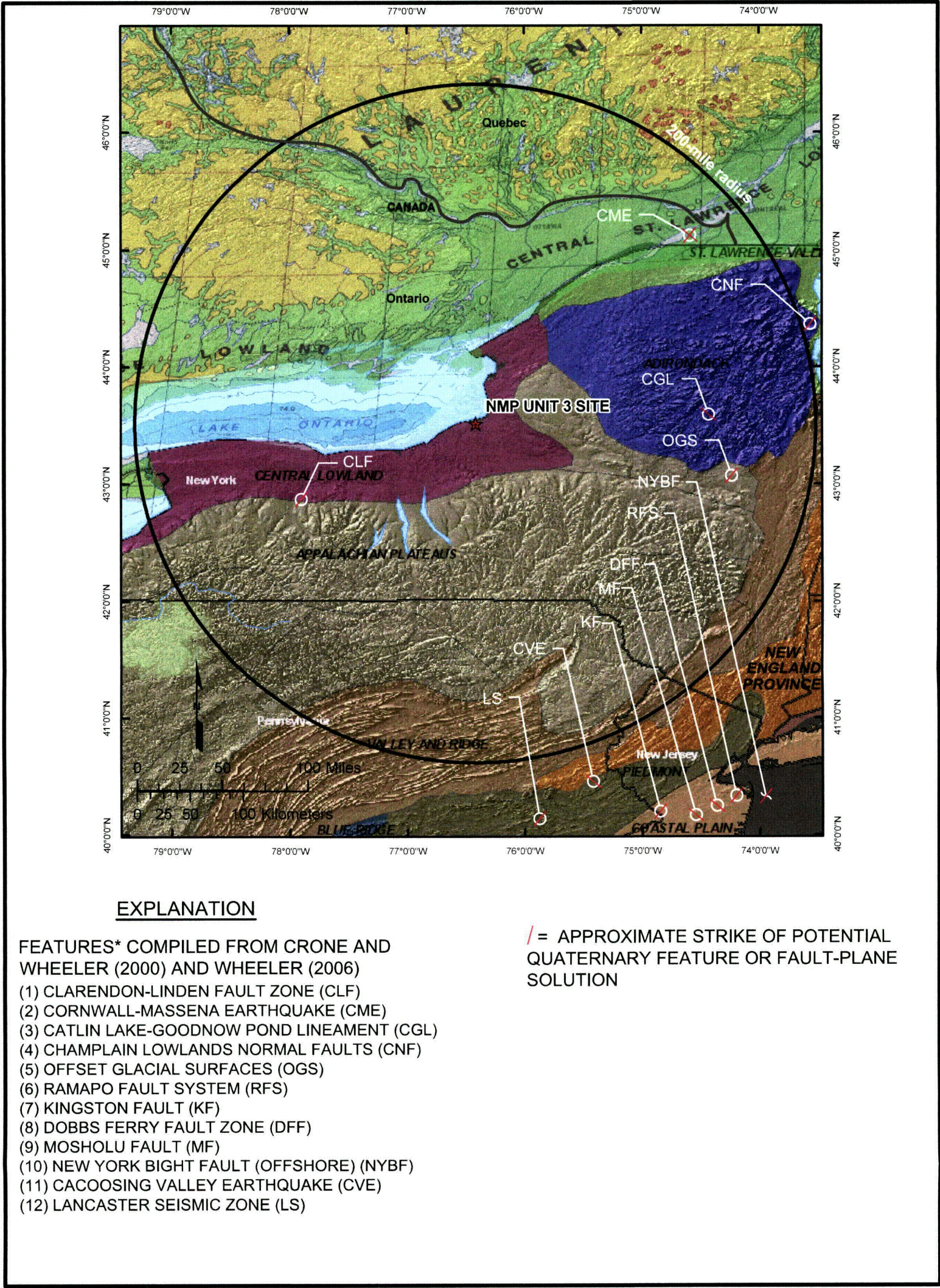

Figure 2.5-39—{Potential Quaternary Features in the Site Region}



FSAR Section 2.5

Figure 2.5-73—{NMP Unit 1 and Unit 2 Site Geologic Structures}

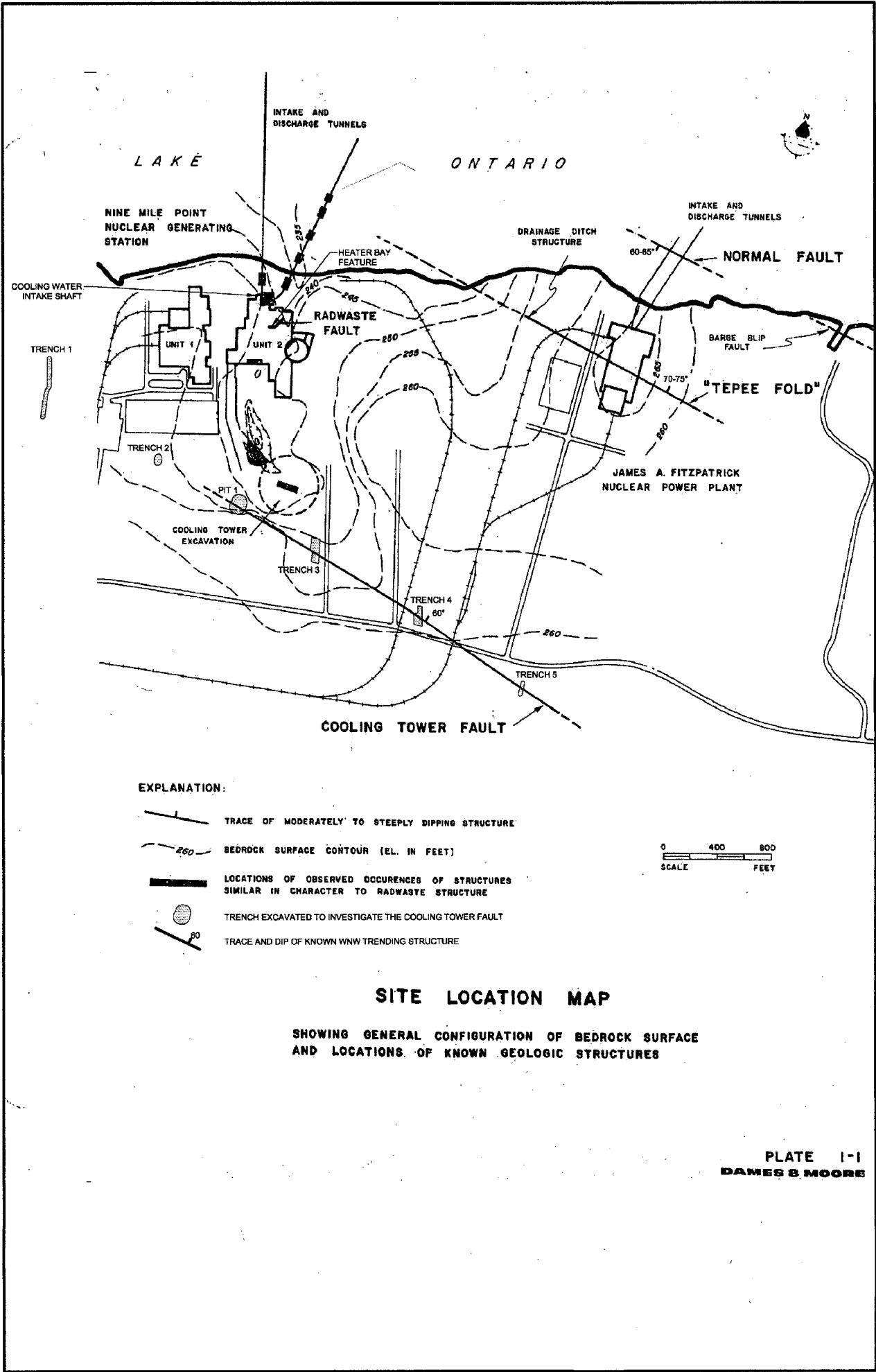

Figure 2.5-74—{Historical Seismicity in Vicinity of NMPS Site (shown with a star) from EPRI Catalog and from {Additional Catalogs (1985-2007)}

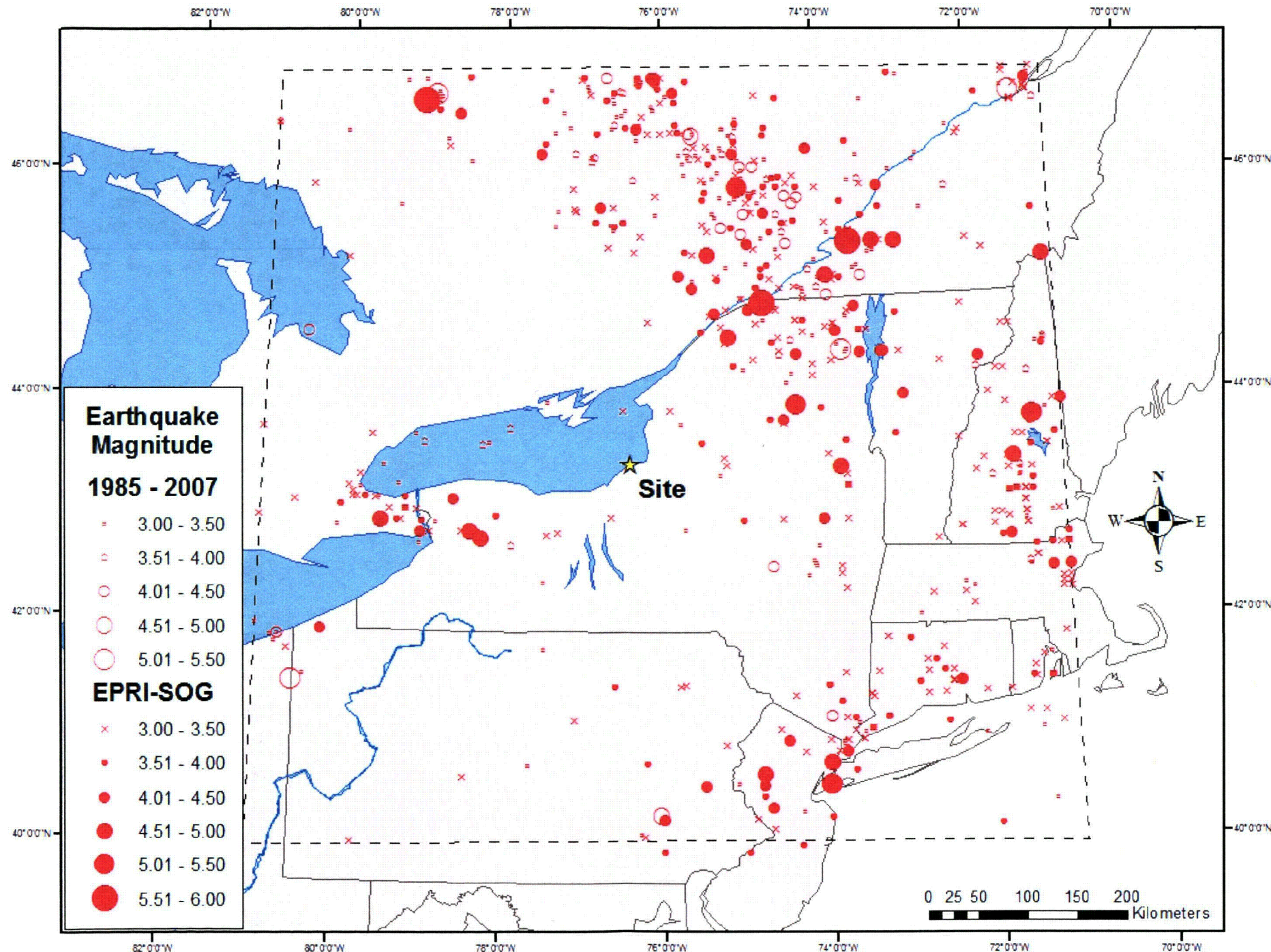

Figure 2.5-75—{Historical Seismicity Close to NMPS Site (shown with a star) from EPRI Catalog and from {Additional Catalogs (1985-2007)}

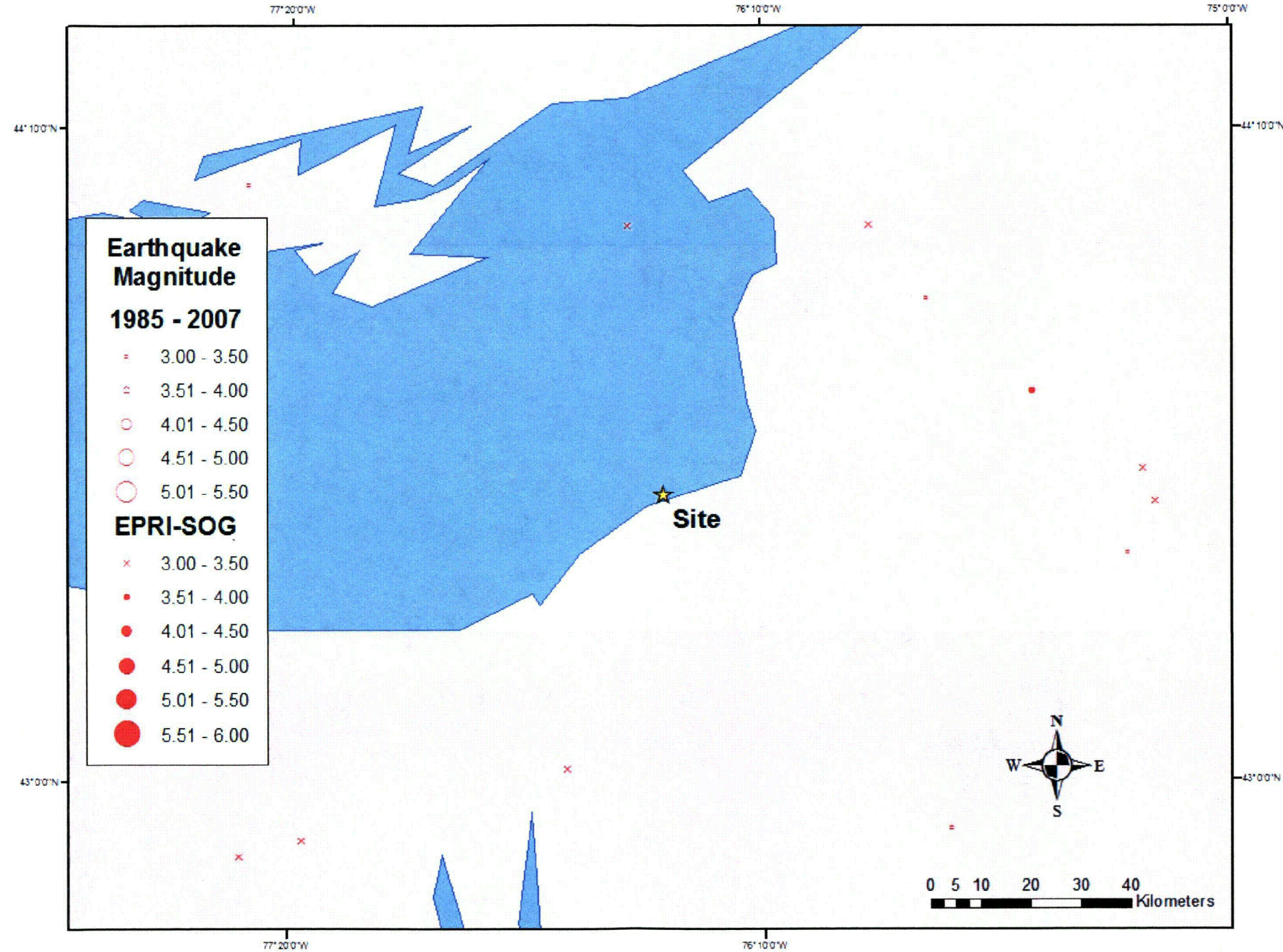

Figure 2.5-76—{Historical Seismicity in Charlevoix Seismic Zone (with NMPS site shown as a star) from EPRI Catalog (through 1984) and from Additional Catalogs (1985-2007)}

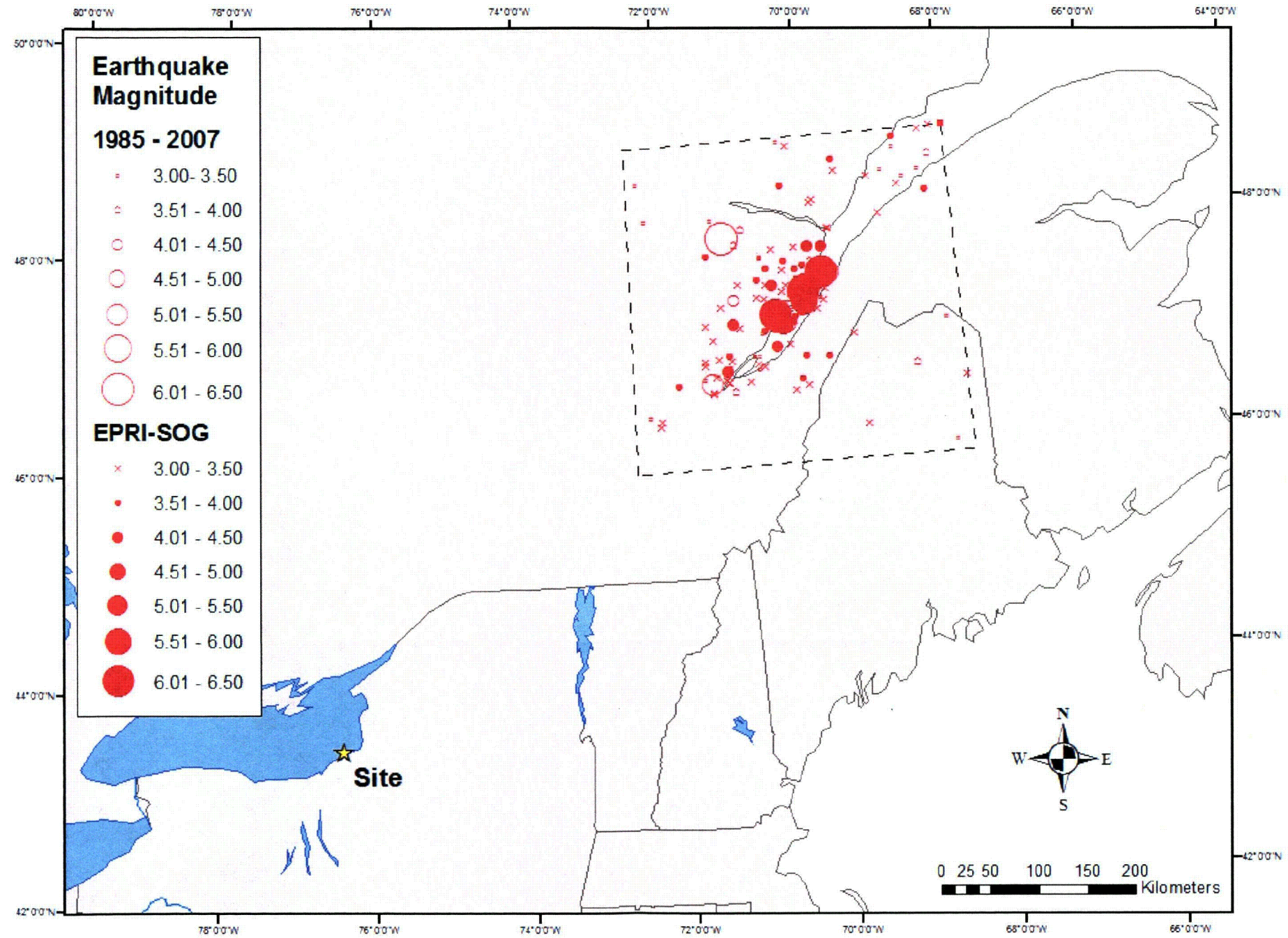

Figure 2.5-77—{Bechtel Seismic Source Zones and EPRI-SOG pre-1985 Catalog}

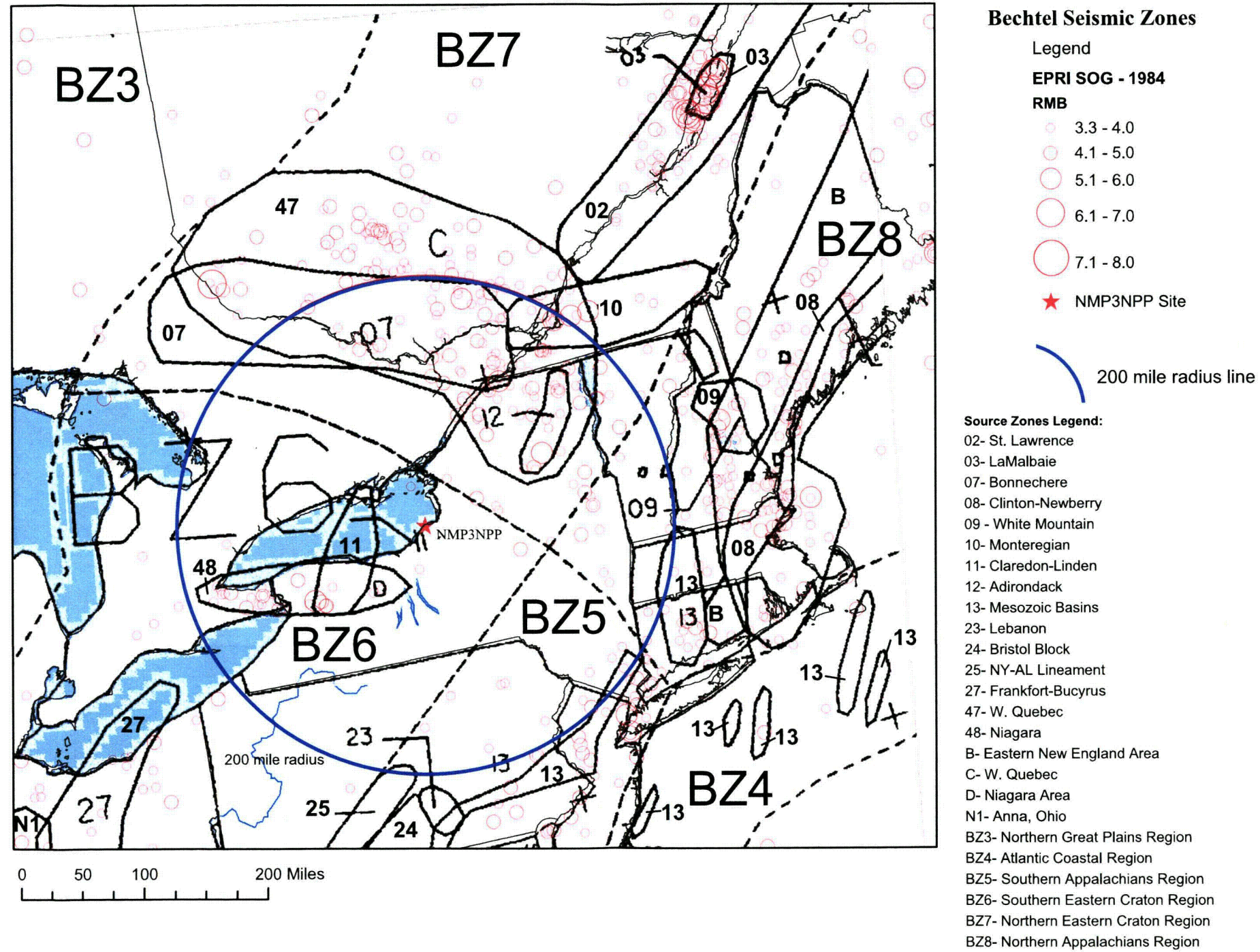

Figure 2.5-78—{Bechtel Seismic Source Zones and 1985-2007 Catalog Update}

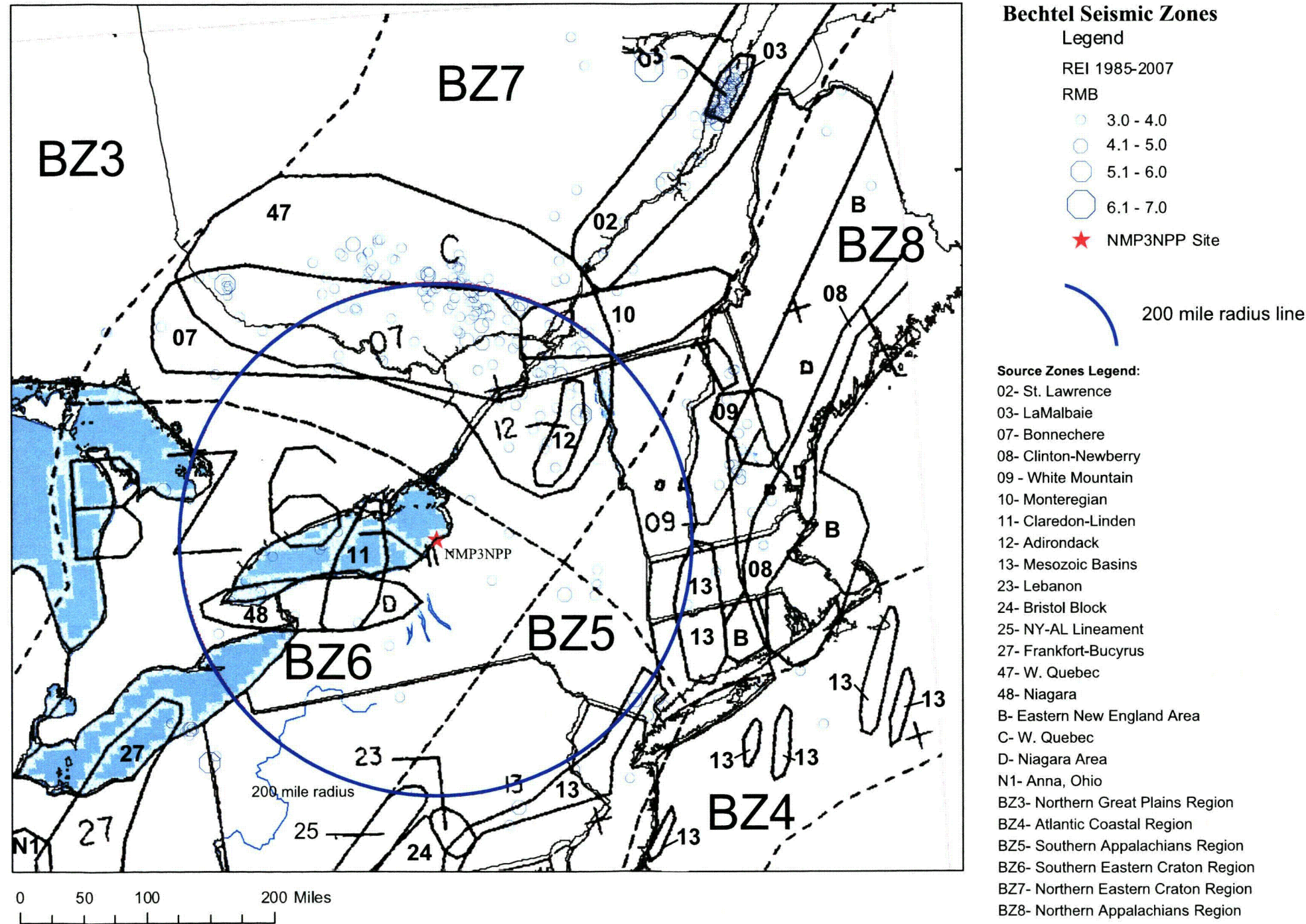

Figure 2.5-79—{Dames & Moore Seismic Source Zones and EPRI-SOG pre-1985 Catalog}

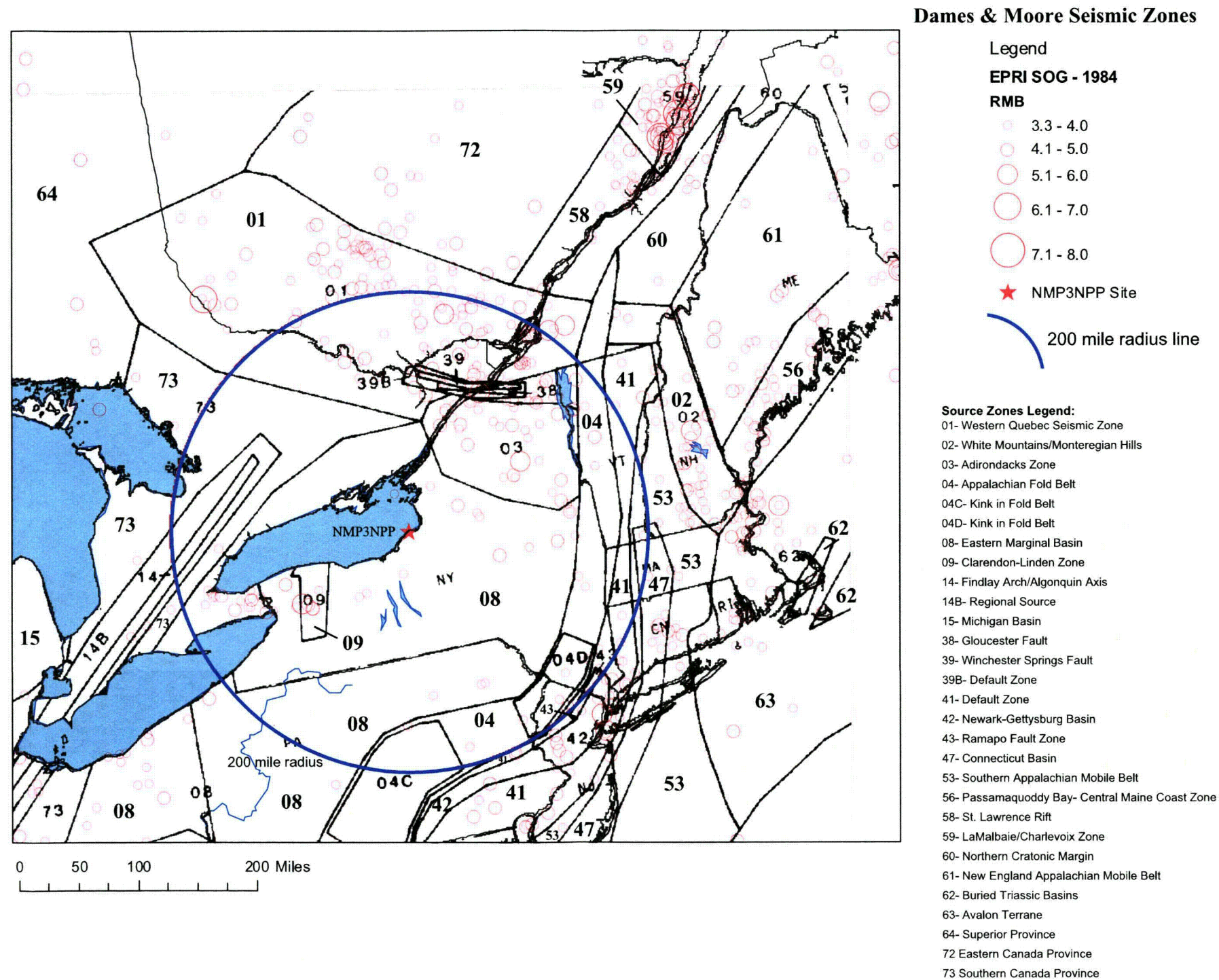

Figure 2.5-80—{Dames & Moore Seismic Source Zones and 1985-2007 Catalog Update}

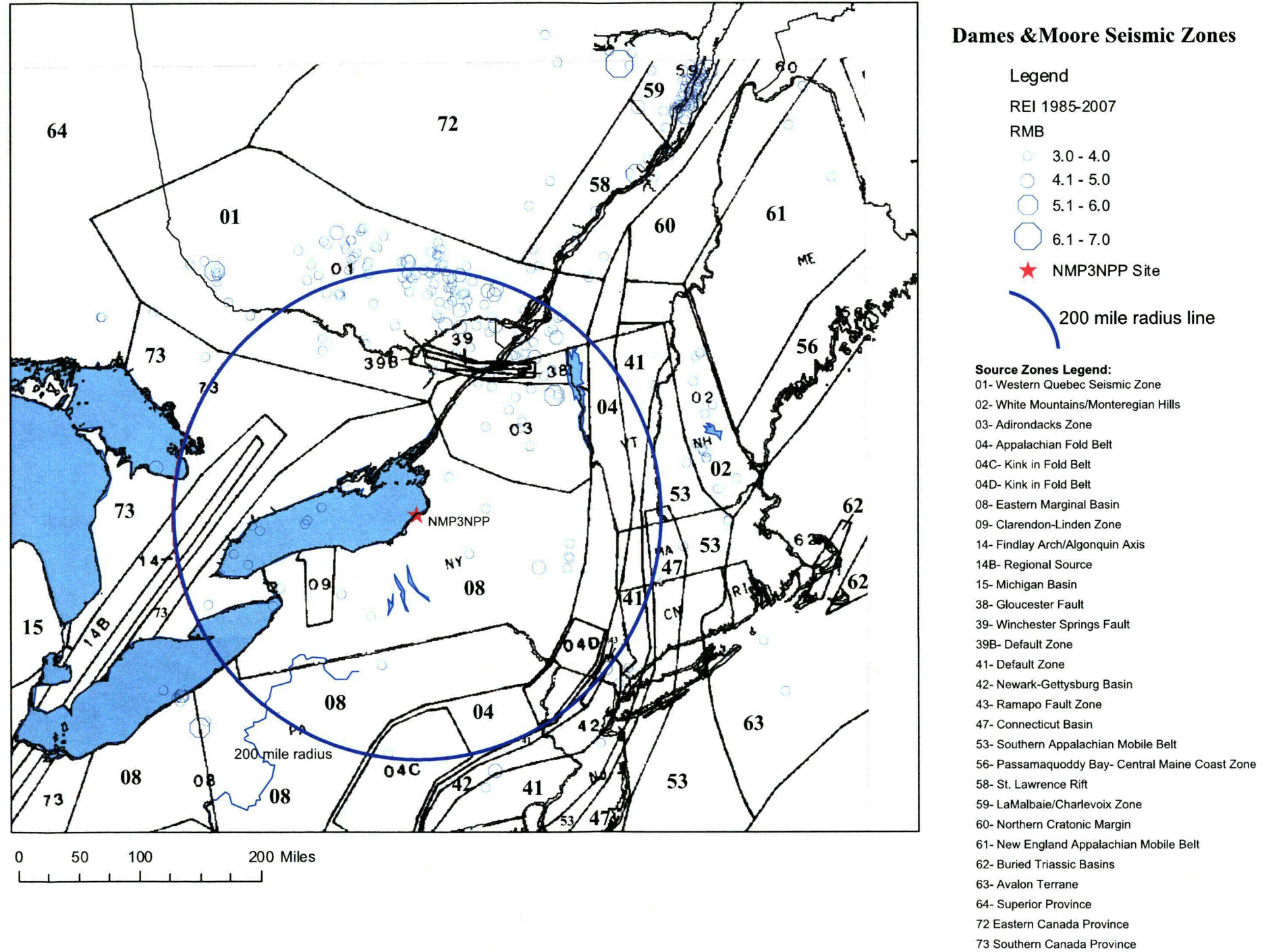

Figure 2.5-81—{Law Engineering Seismic Source Zones and EPRI-SOG pre-1985 Catalog}

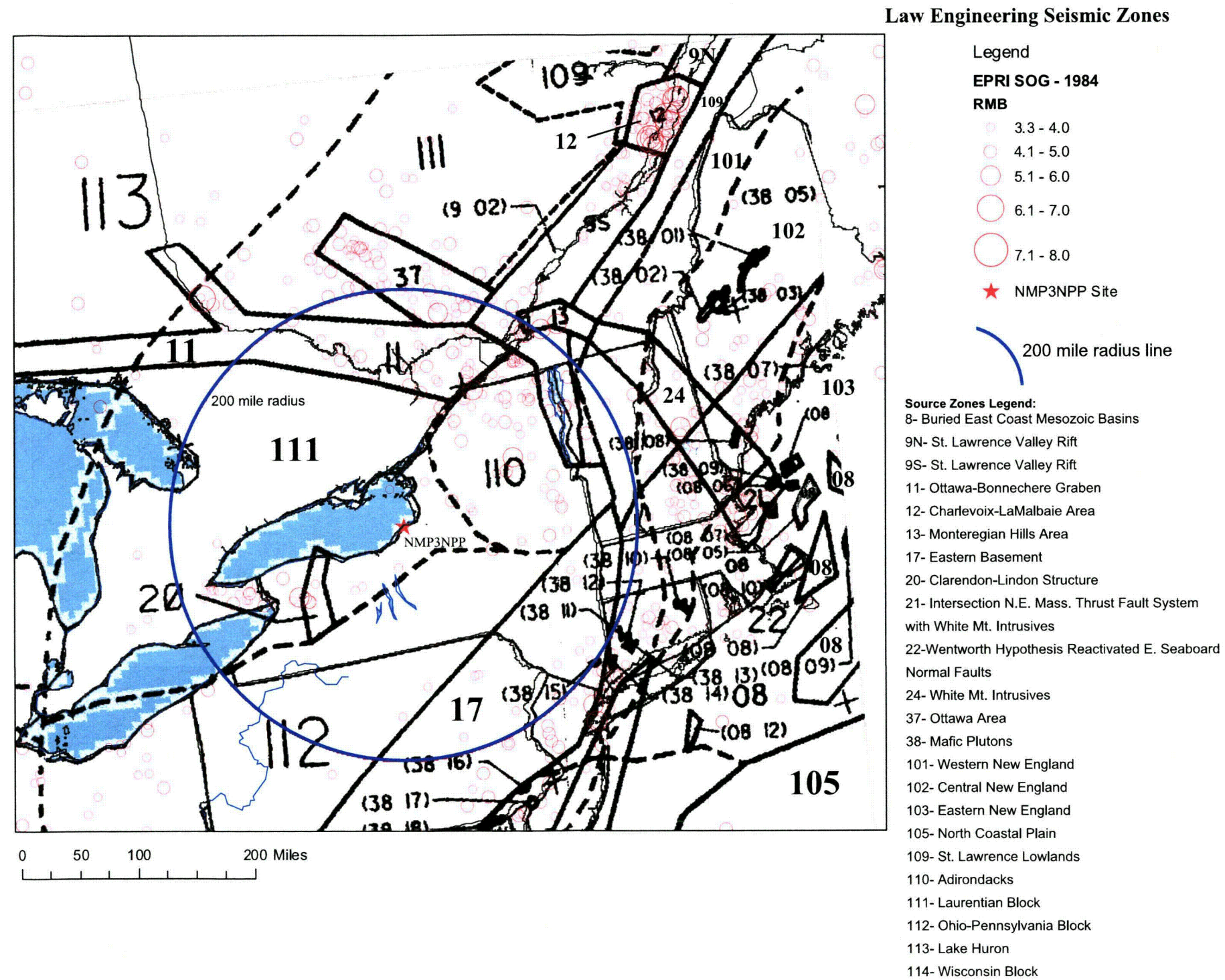

Figure 2.5-82—[Law Engineering Seismic Source Zones and 1985-2007 Catalog Update]

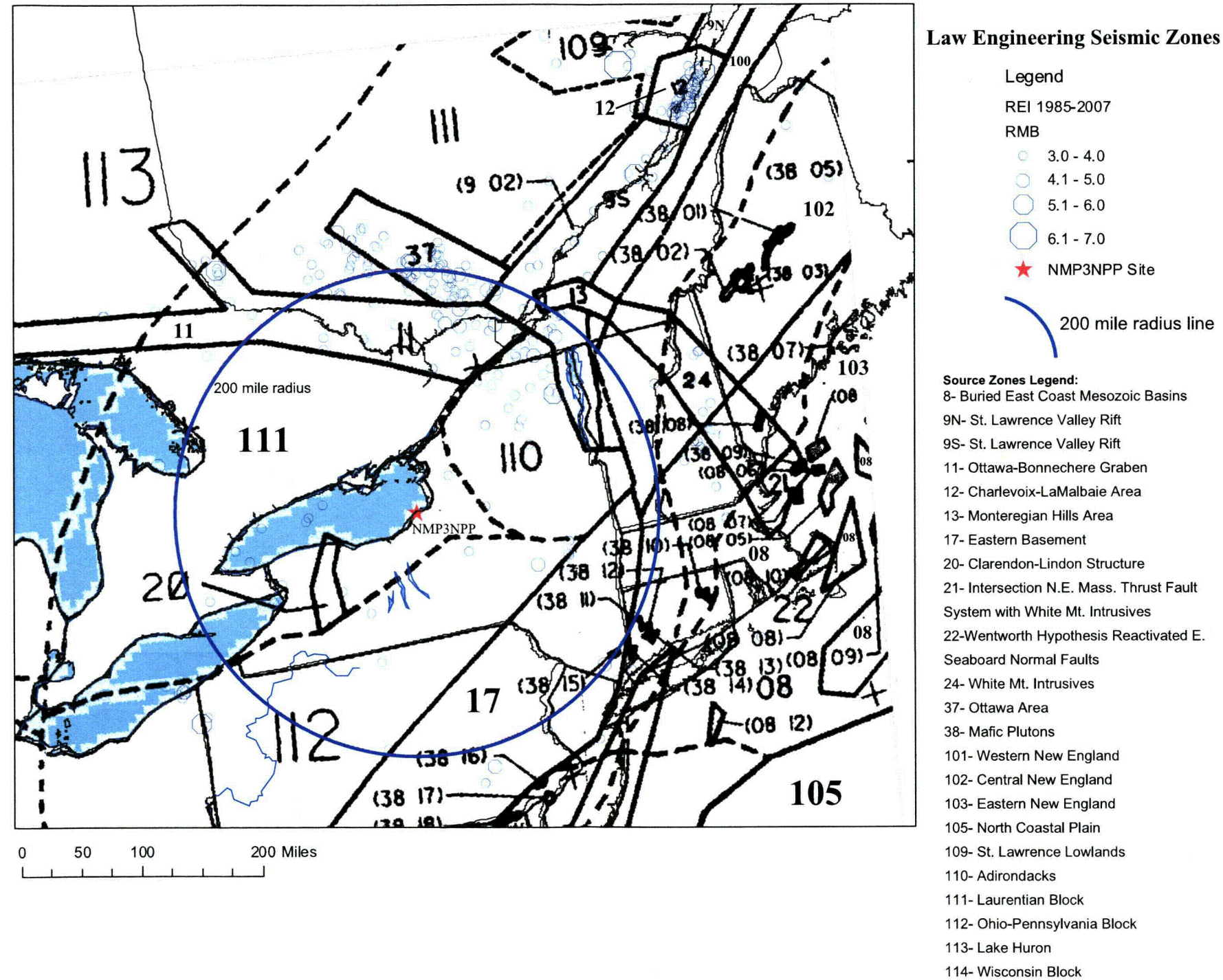

Figure 2.5-83—{Rondout Seismic Source Zones and EPRI-SOG pre-1985 Catalog}

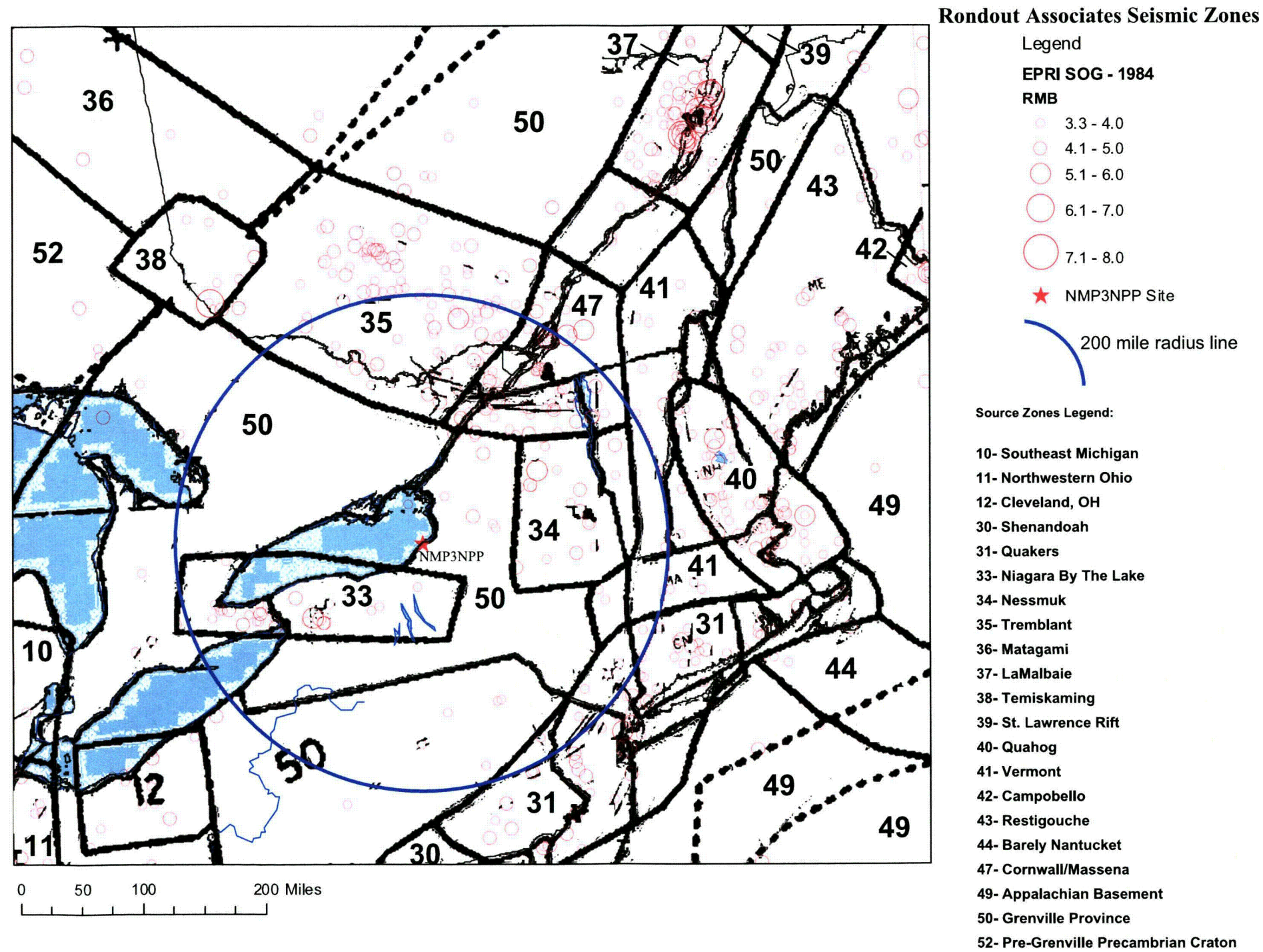

Figure 2.5-84—{Rondout Seismic Source Zones and 1985-2007 Catalog Update}

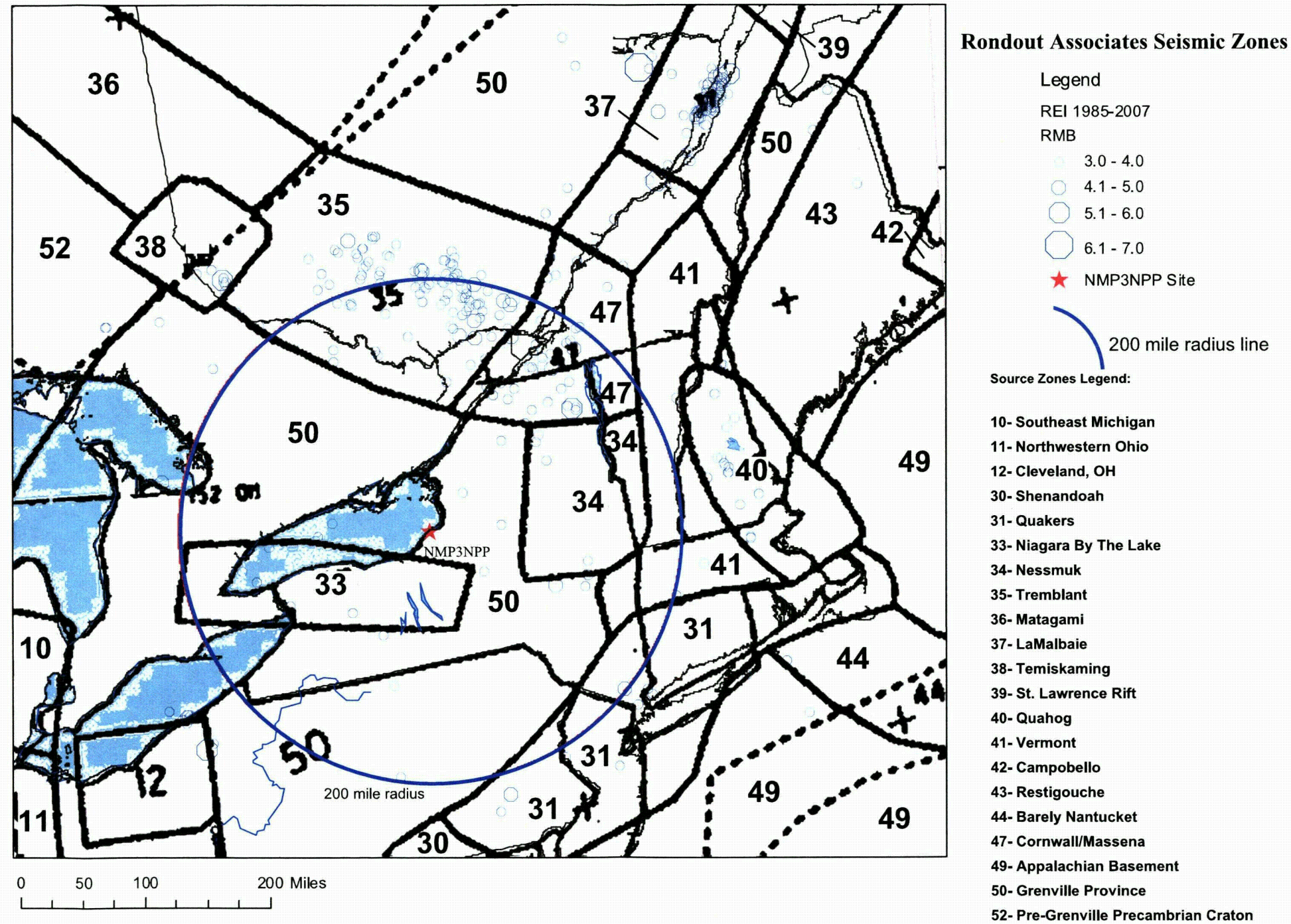

Figure 2.5-85—(Weston Geophysical Seismic Source Zones and EPRI-SOG pre-1985 Catalog)

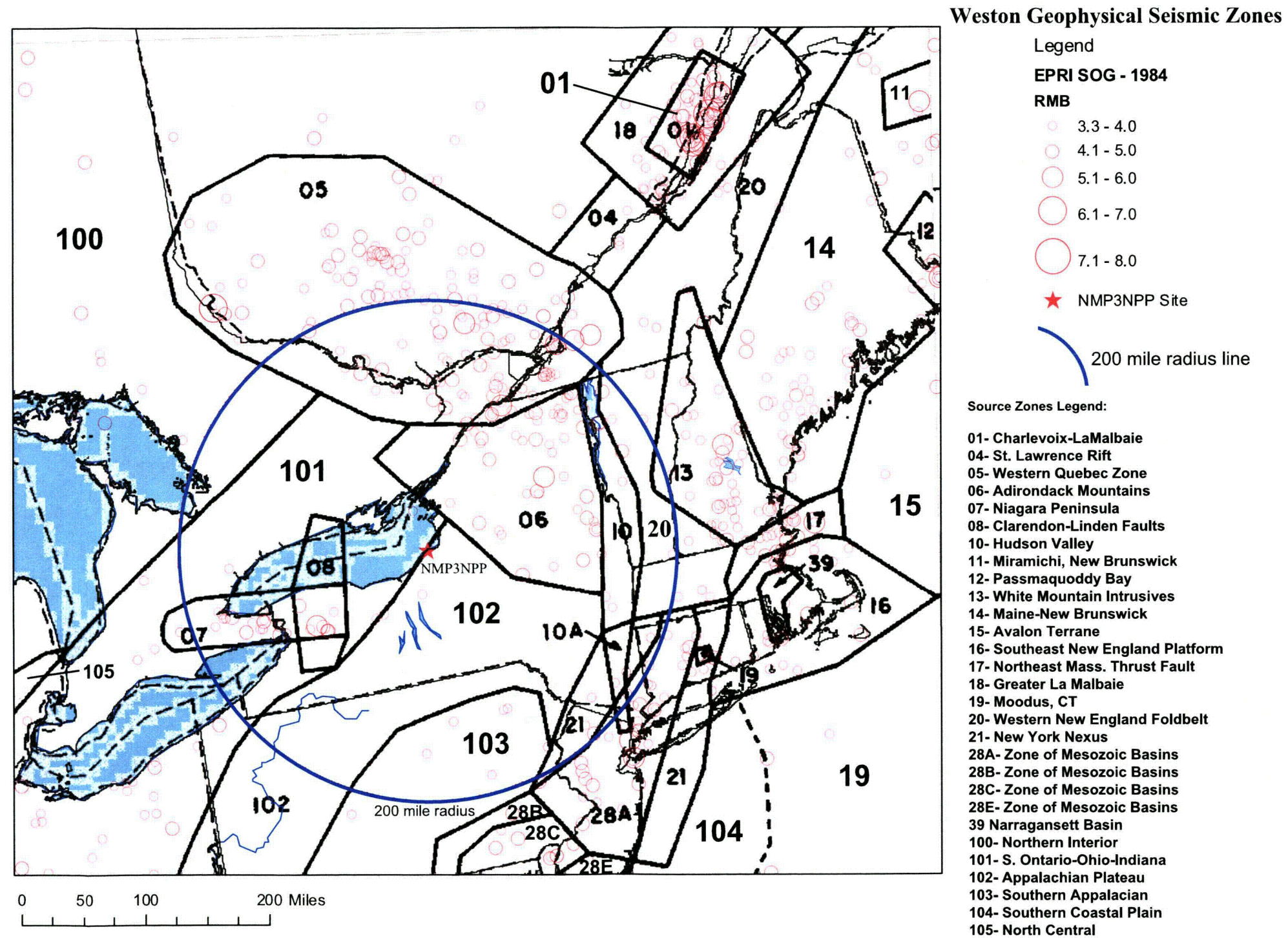

Figure 2.5-86—{Weston Geophysical Seismic Source Zones and 1985-2007 Catalog Update}

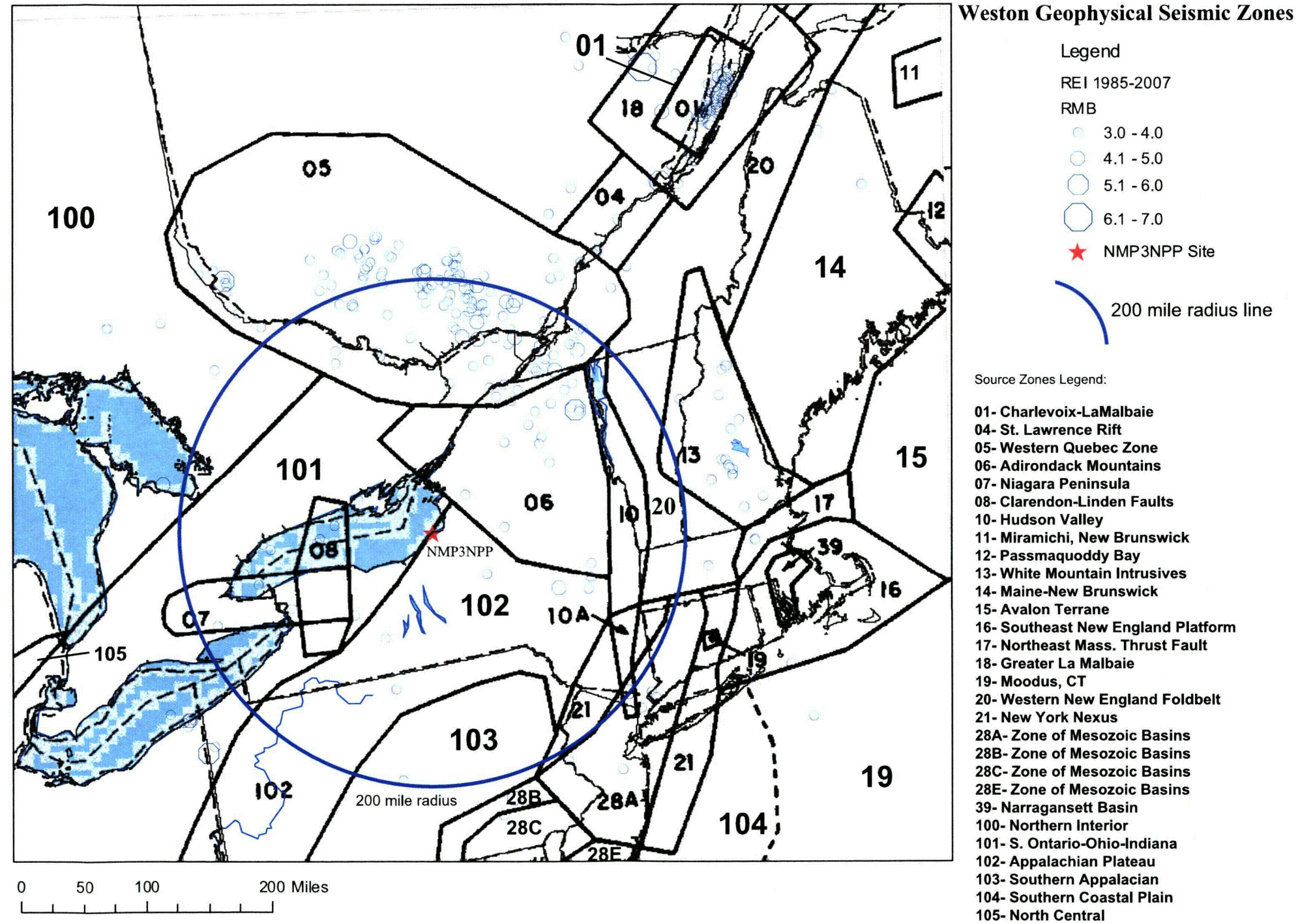

Figure 2.5-87—{Woodward-Clyde Seismic Source Zones and EPRI-SOG pre-1985 Catalog}

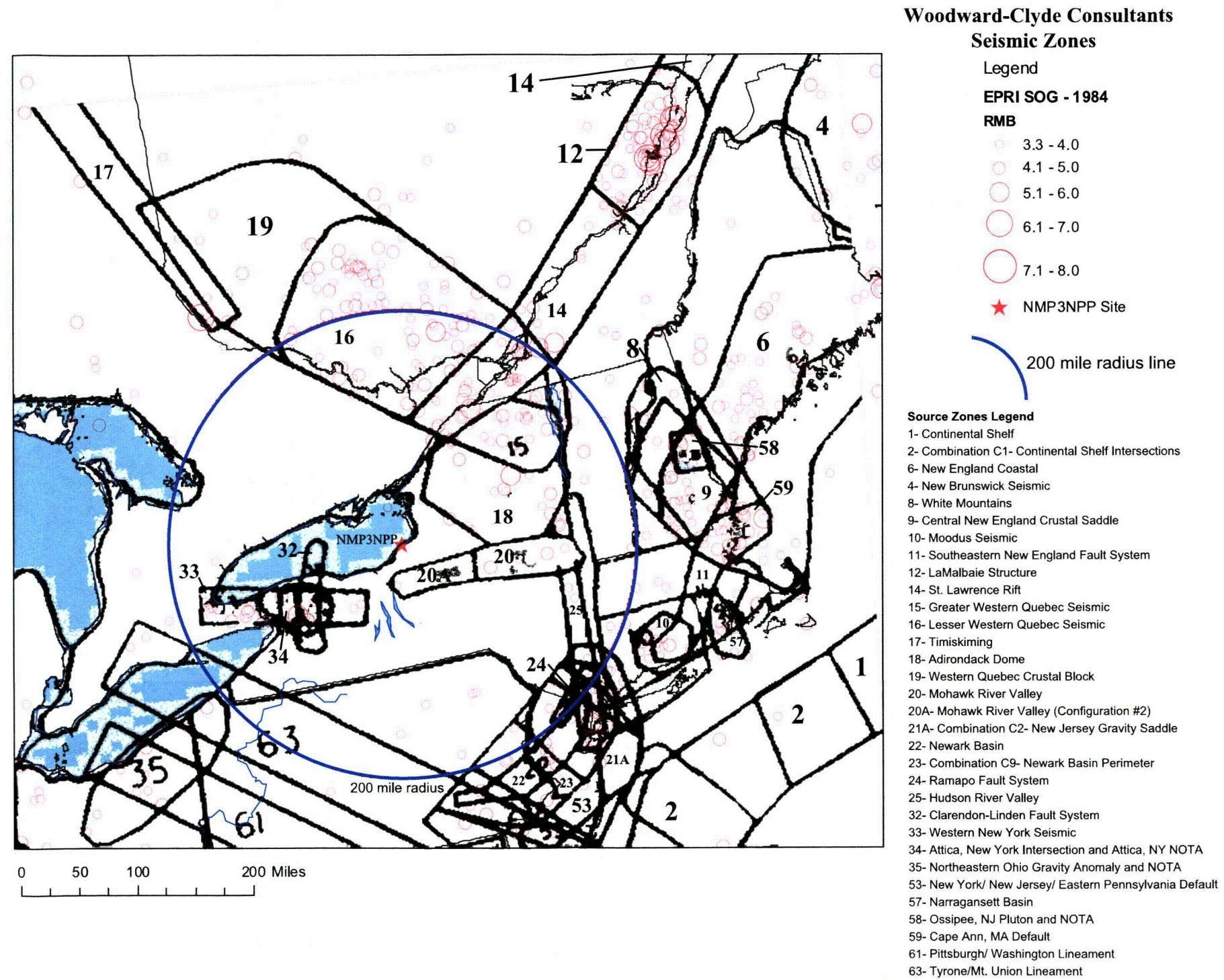

Figure 2.5-88—{Woodward-Clyde Seismic Source Zones and 1985-2007 Catalog Update}

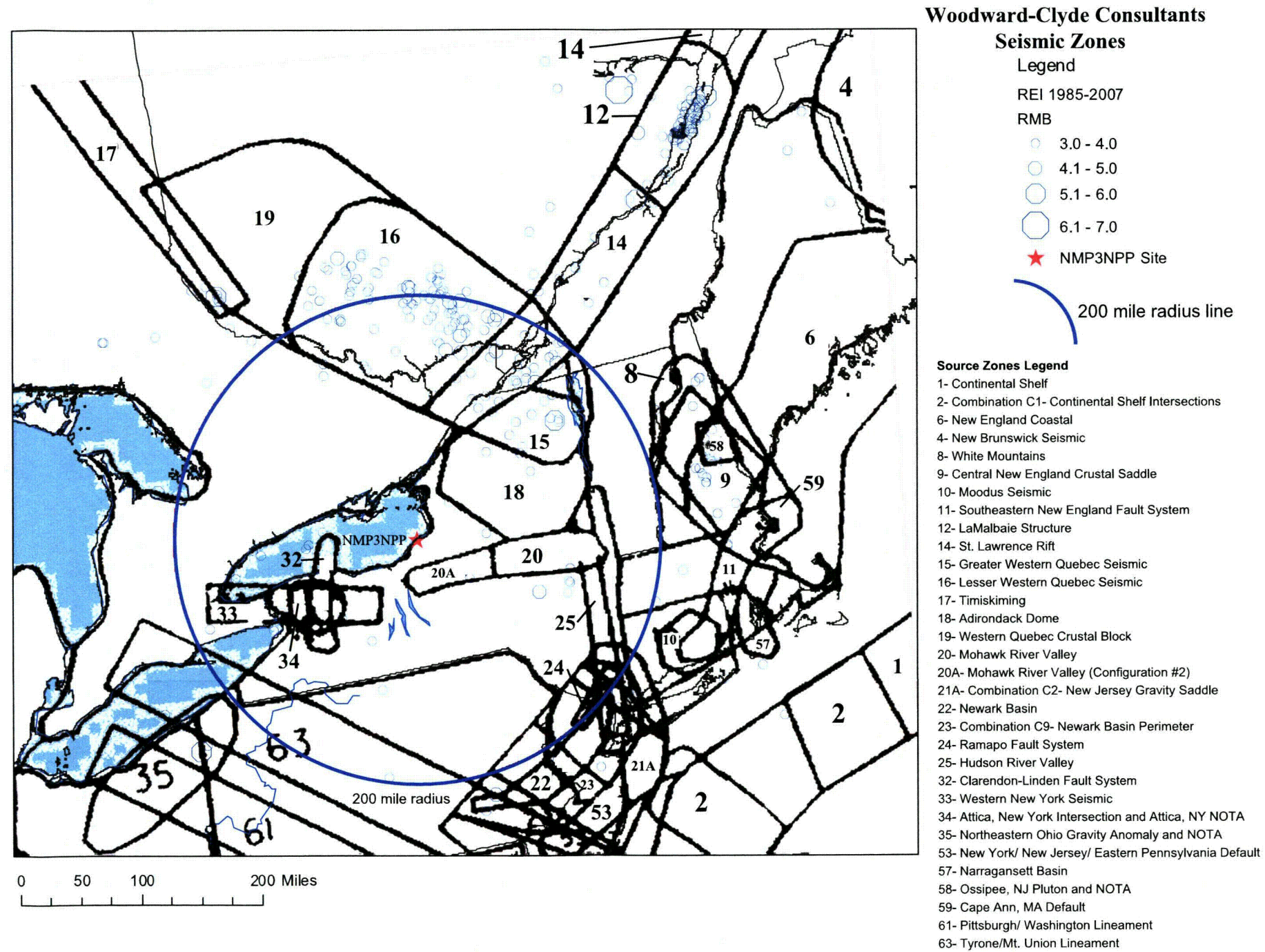

Figure 2.5-89—{Historical Seismicity in Vicinity of NMNPS Site (shown with a star) and Two Areas Used to Test the Effects of Additional Seismicity}

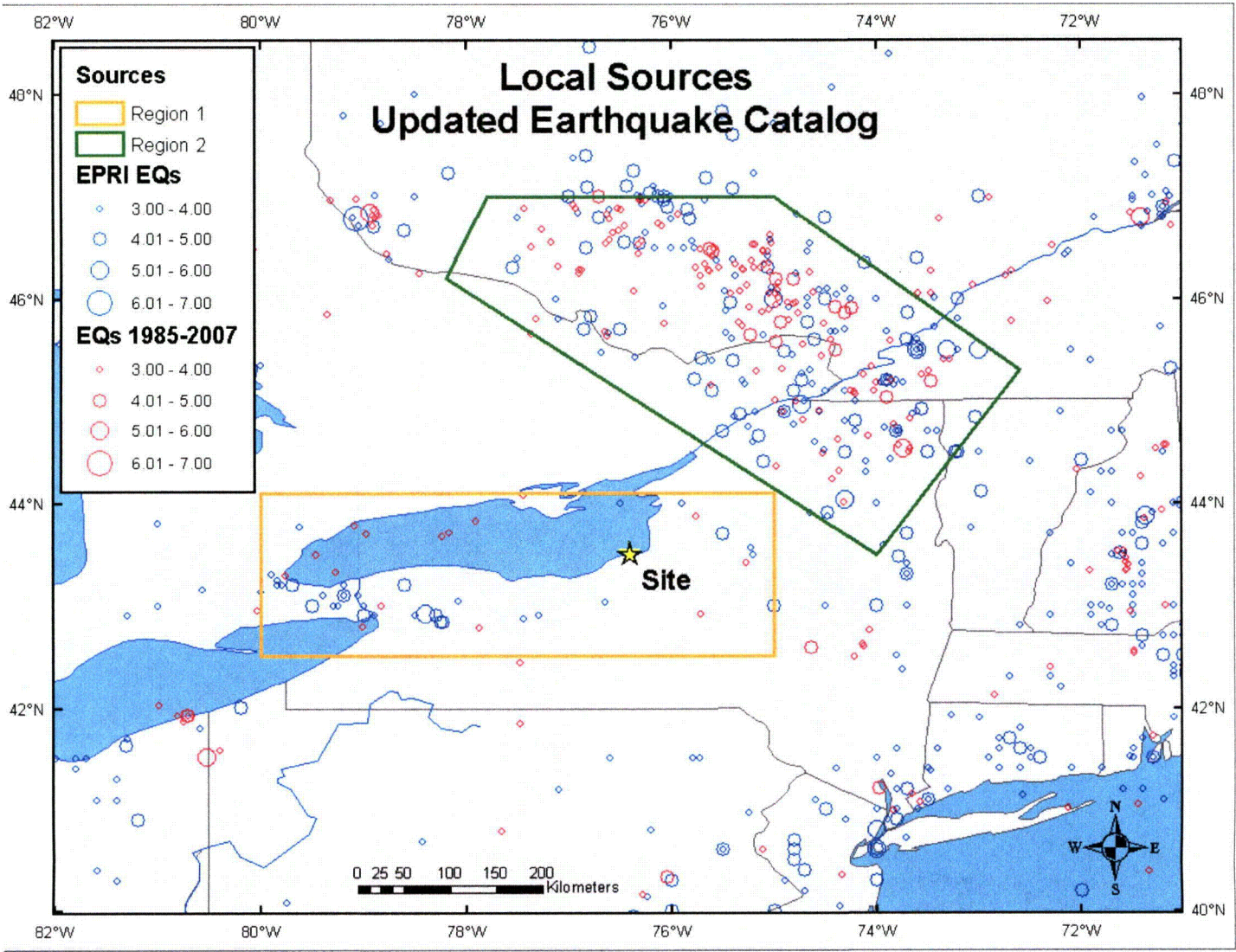

Figure 2.5-90—{Historical Seismicity in Vicinity of the Charlevoix Seismic Zone and the EPRI Team Sources Used to Represent that Zone}

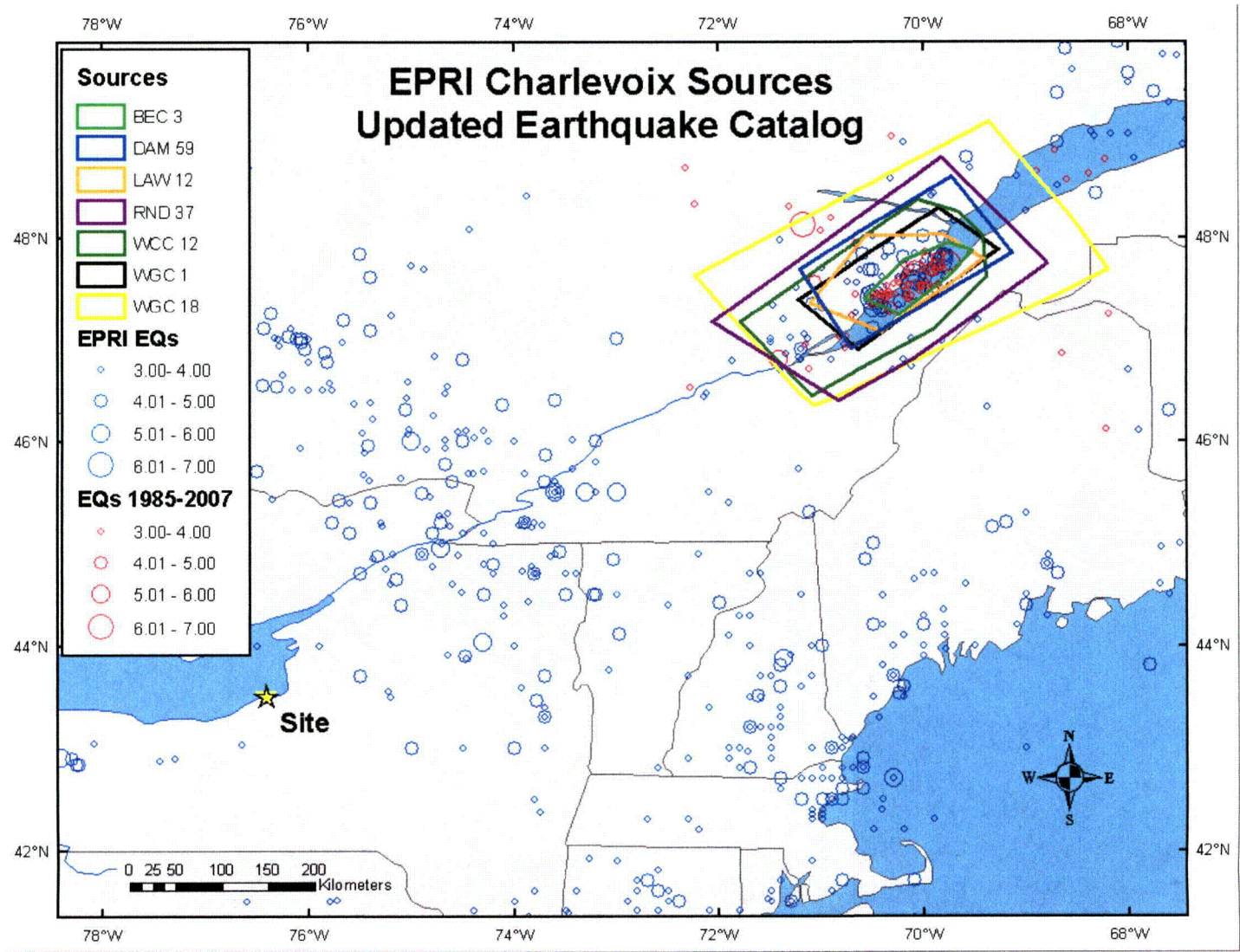

Figure 2.5-110—{Summary Statistics of VS for the GMRS Calculations}

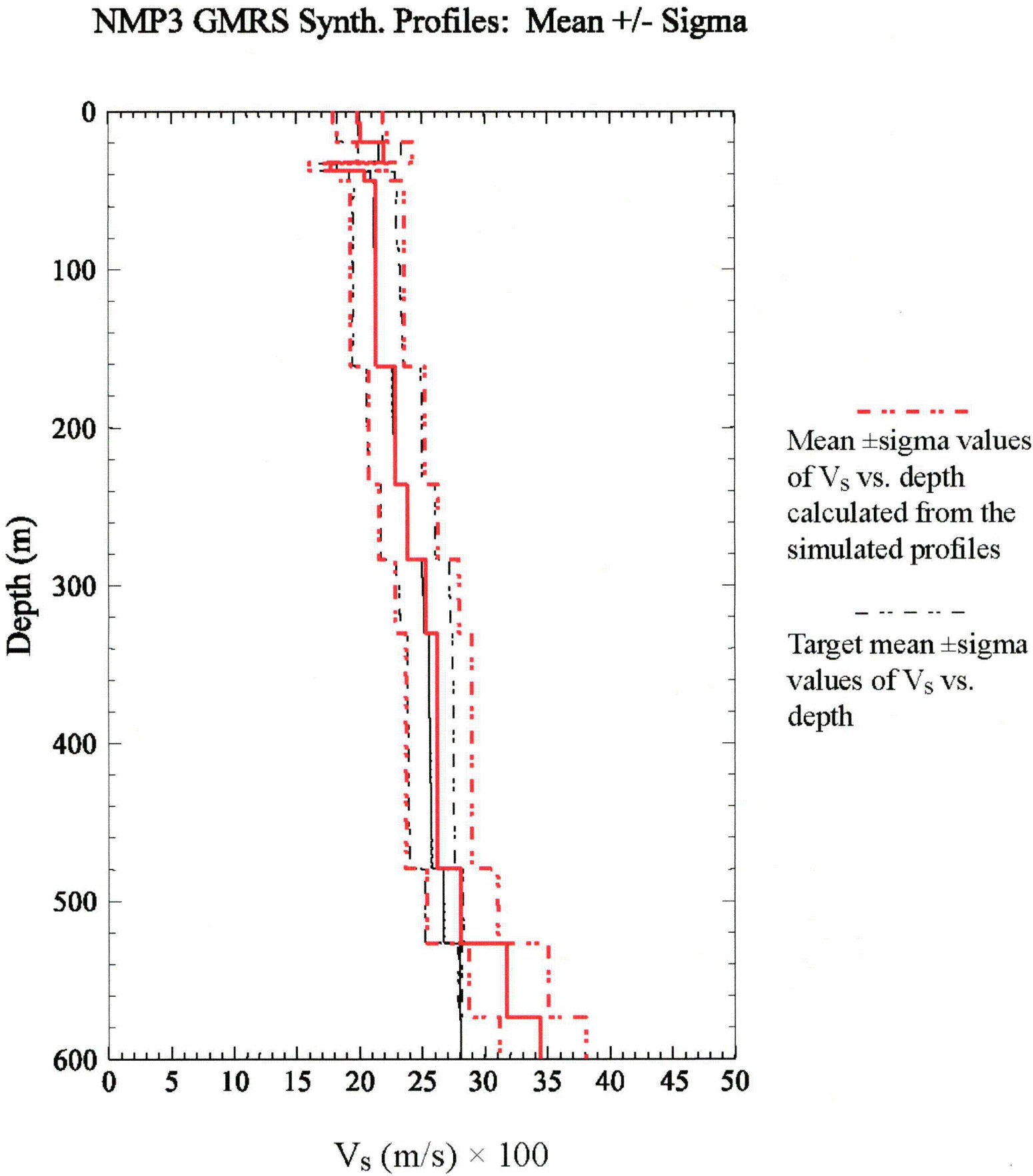

Figure 2.5-188—[Spatial Interpretation of Density Pattern of Seismicity for the Time Period 1627 through 1984]

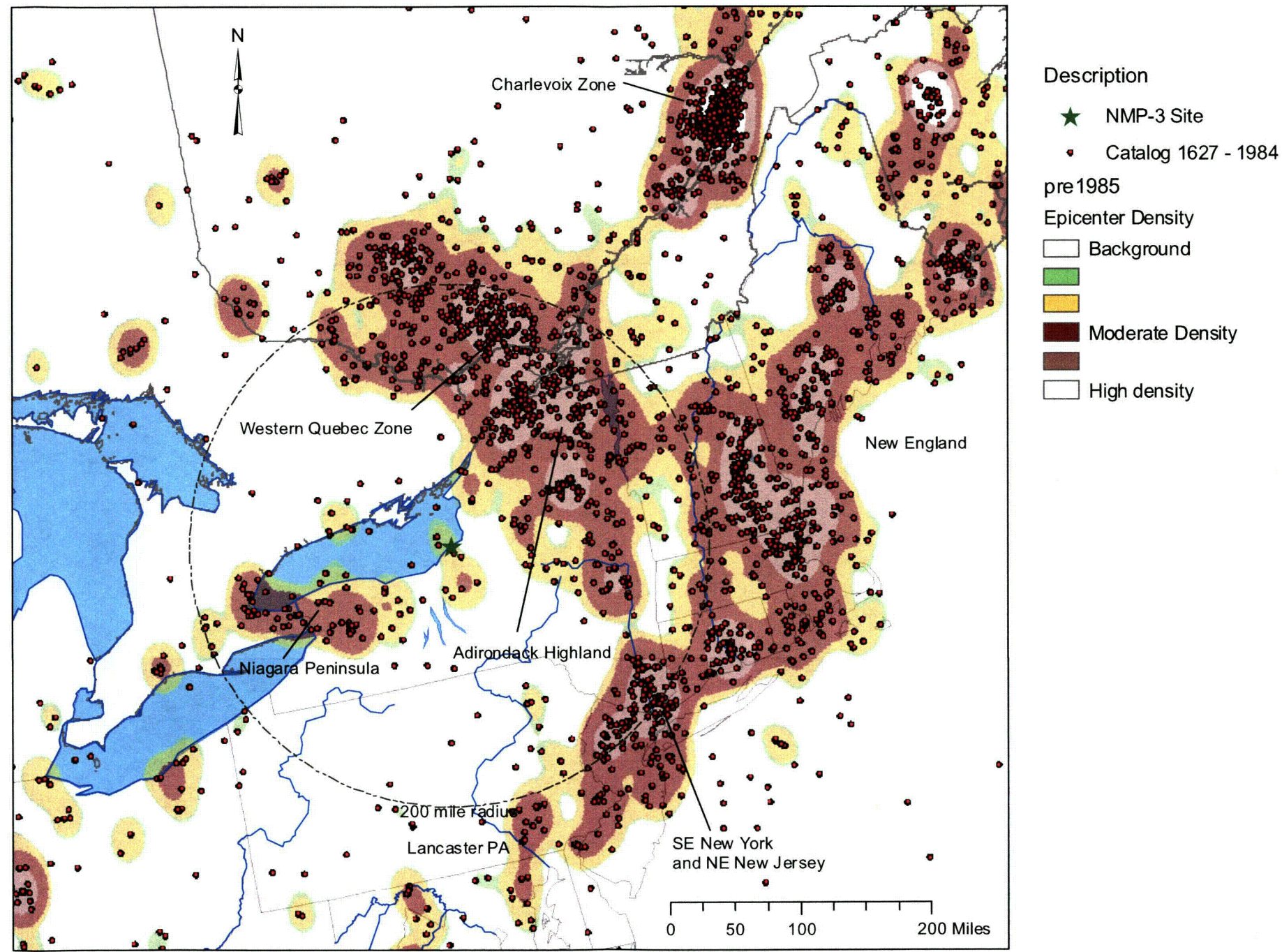

Figure 2.5-189—Spatial Interpretation of Earthquake Epicenter Densities for the Recent Quarter Century Since Completion of the EPRI-SOG Seismic Hazard Study

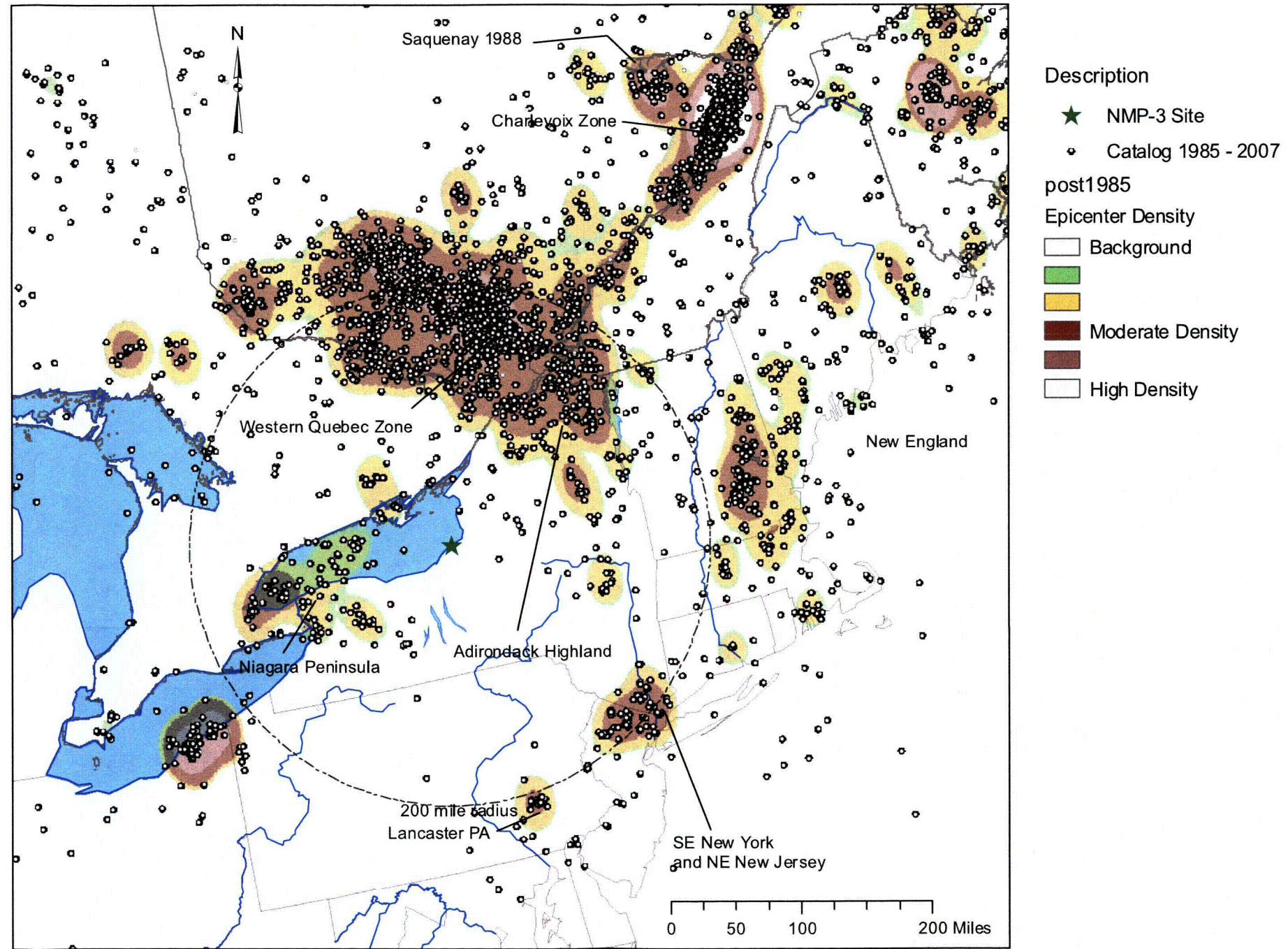

Figure 2.5-190—{Current Seismicity Pattern Using the Combined EPRI-SOG pre-1985 catalog and the Catalog Update for the Time Period 1985 to 2007}

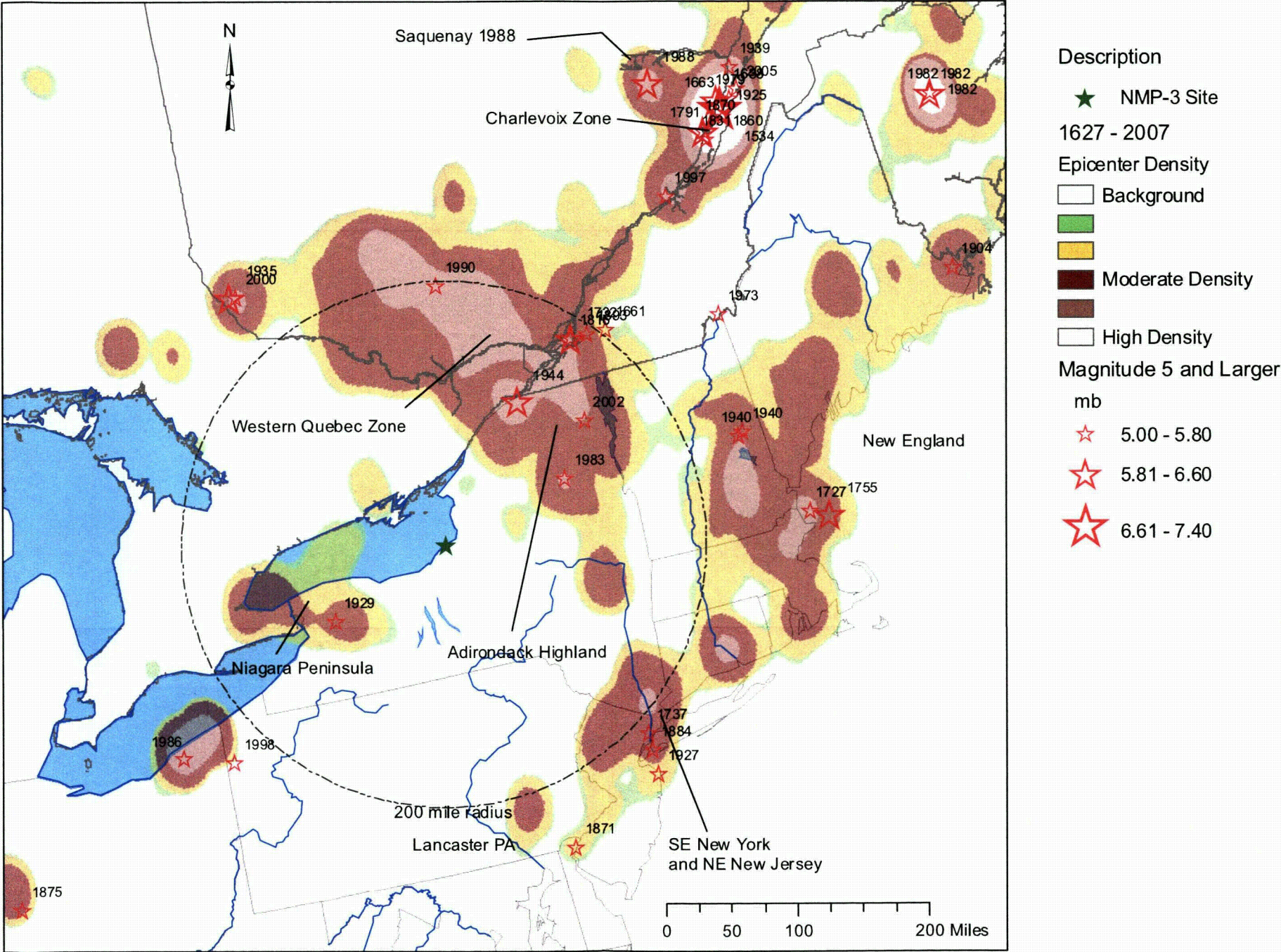

Figure 2.5-192—Structural Fill Grain Size Curves – Streeter Rathburn Rd.

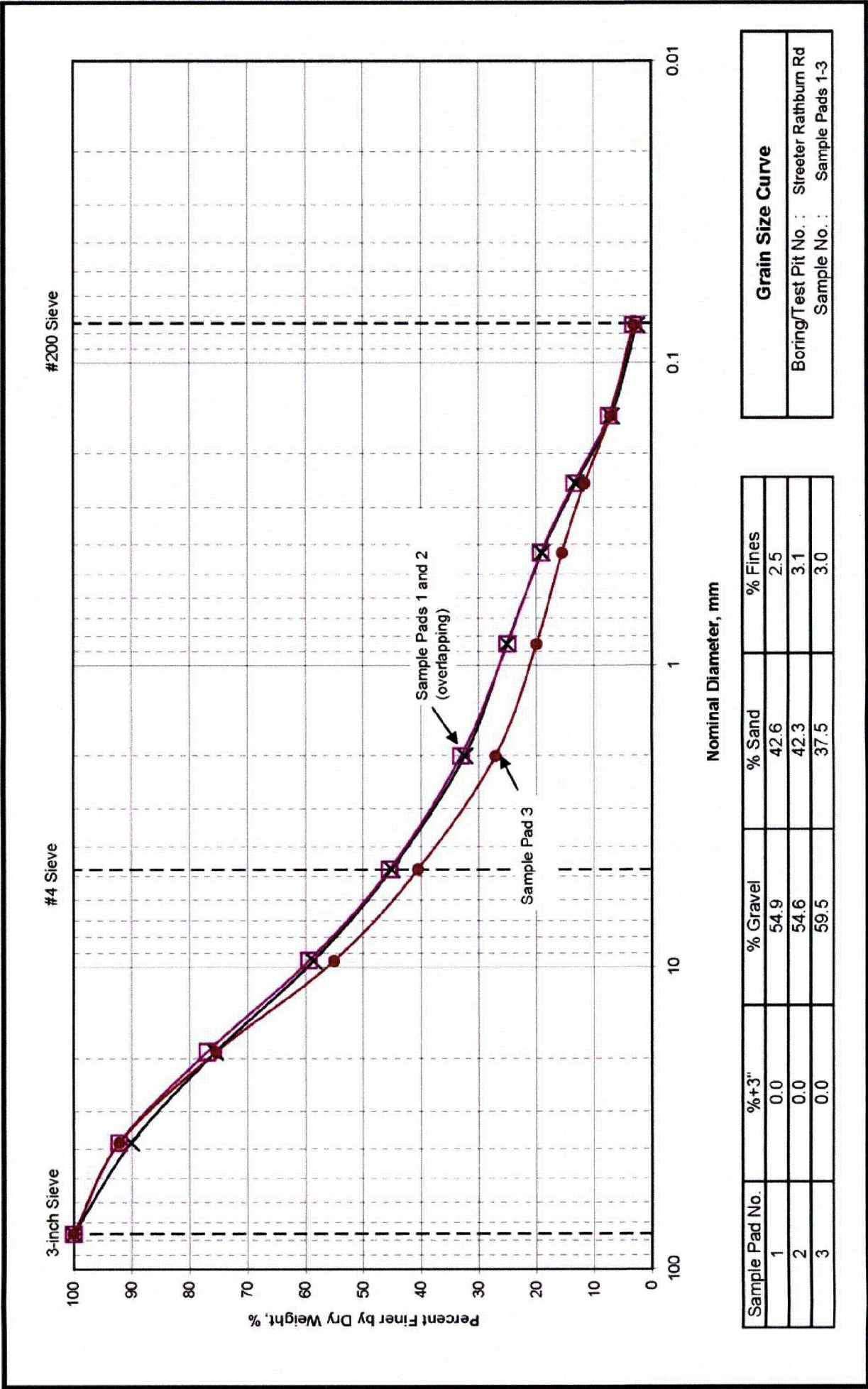

Figure 2.5-193—Structural Fill Grain Size Curves - Lindsey Bateman

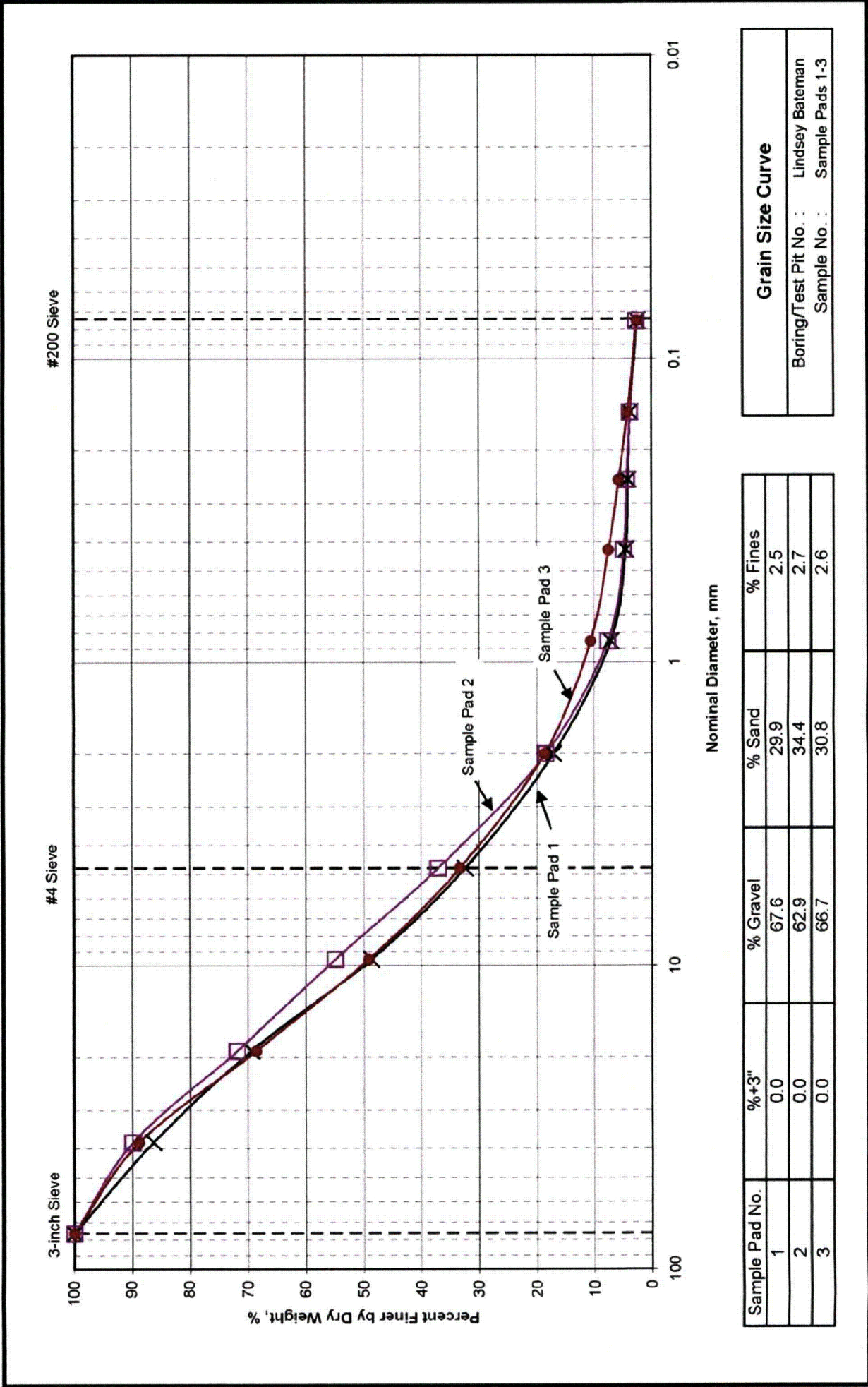

Figure 2.5-194—{Structural Fill Grain Size Curves - Northern}

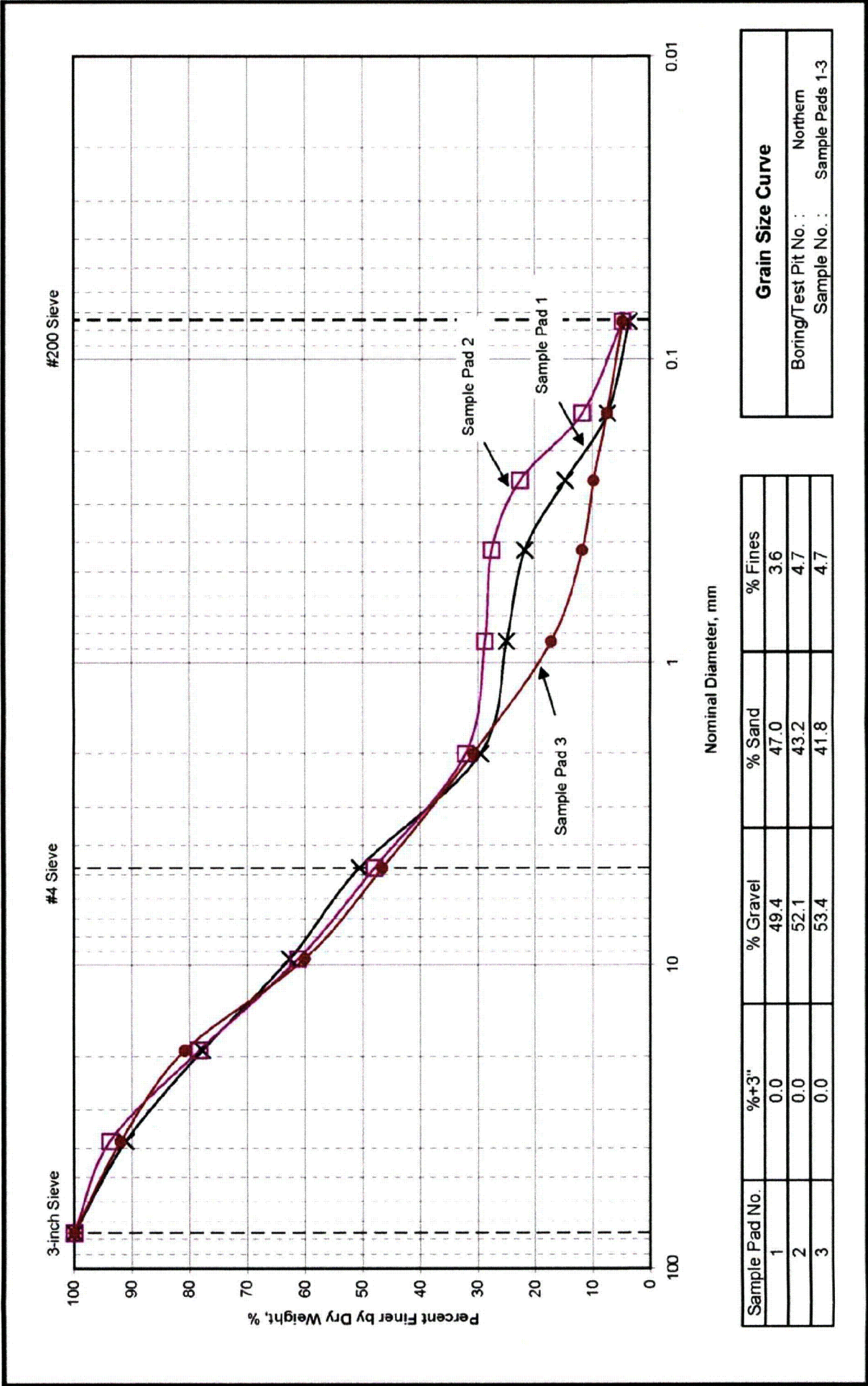

Figure 2.5-195—{1 Hz Seismic Hazard Curves for NMP3NPP Showing Sensitivity to Ramapo Fault Sources}

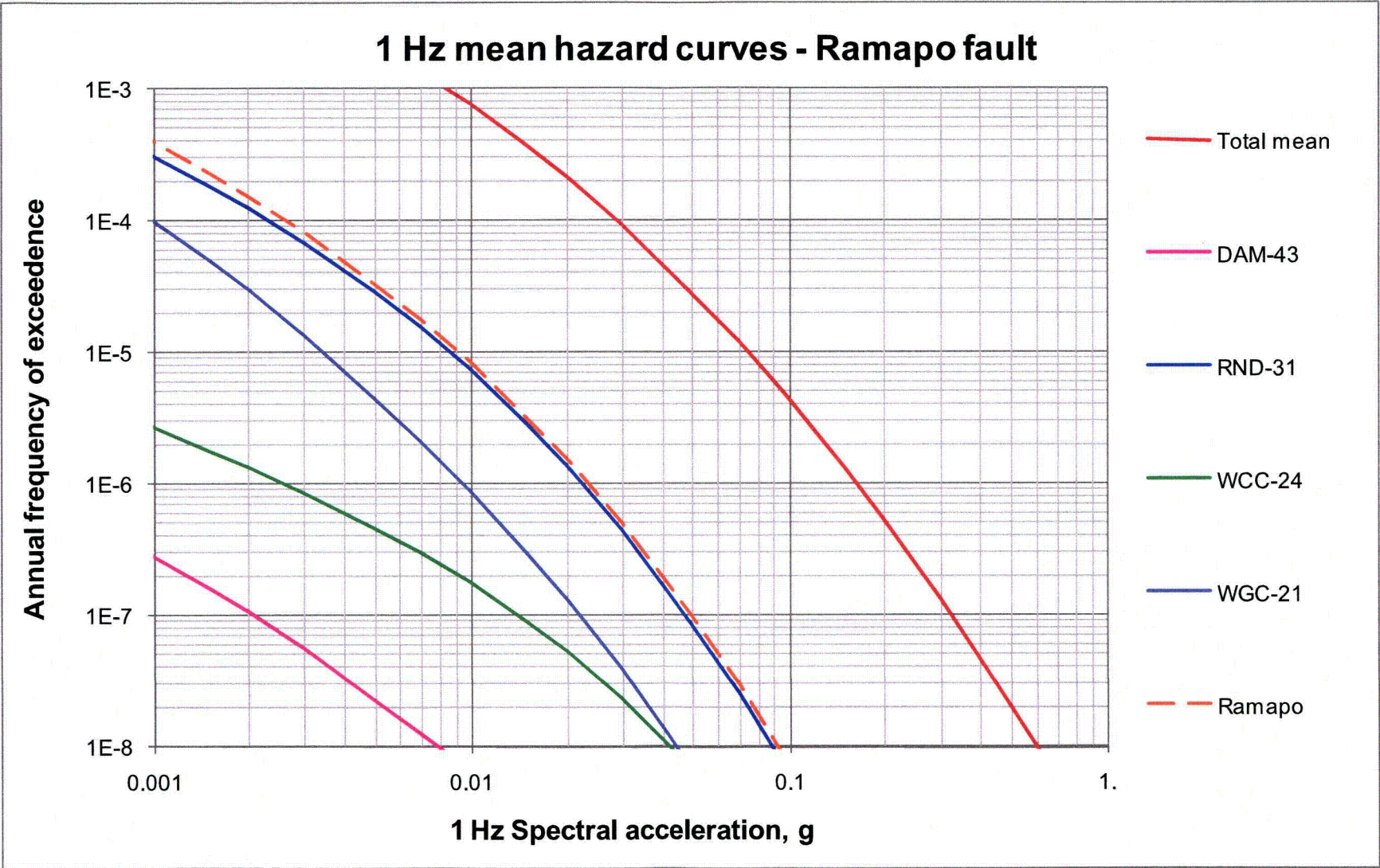

Figure 2.5-196—{10 Hz seismic Hazard Curves for NMP3NPP Showing Sensitivity to Ramapo Fault Sources}

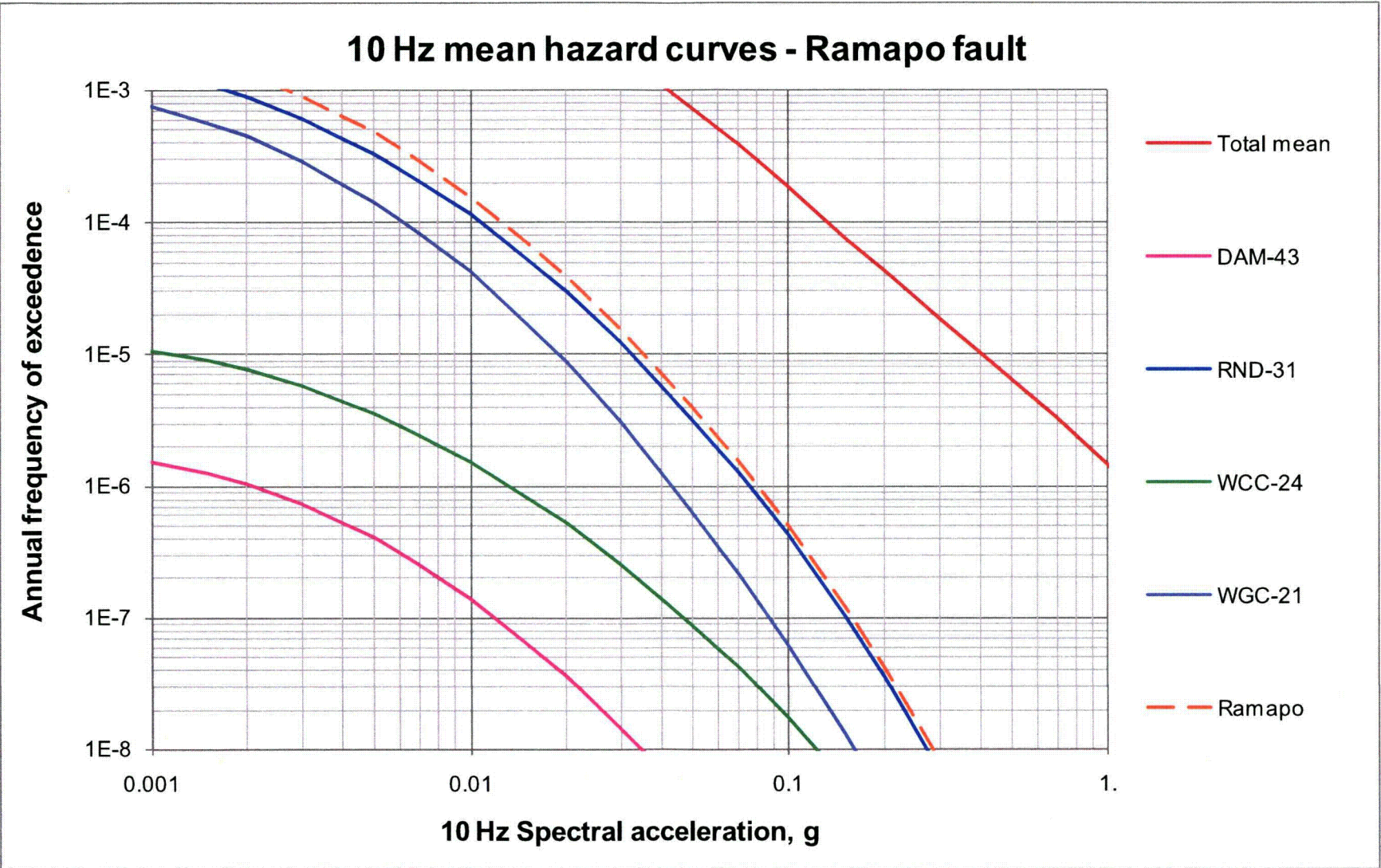

Figure 2.5-197—{1 Hz Seismic Hazard Curves for NMP3NPP Showing Sensitivity to St. Lawrence Fault Sources}

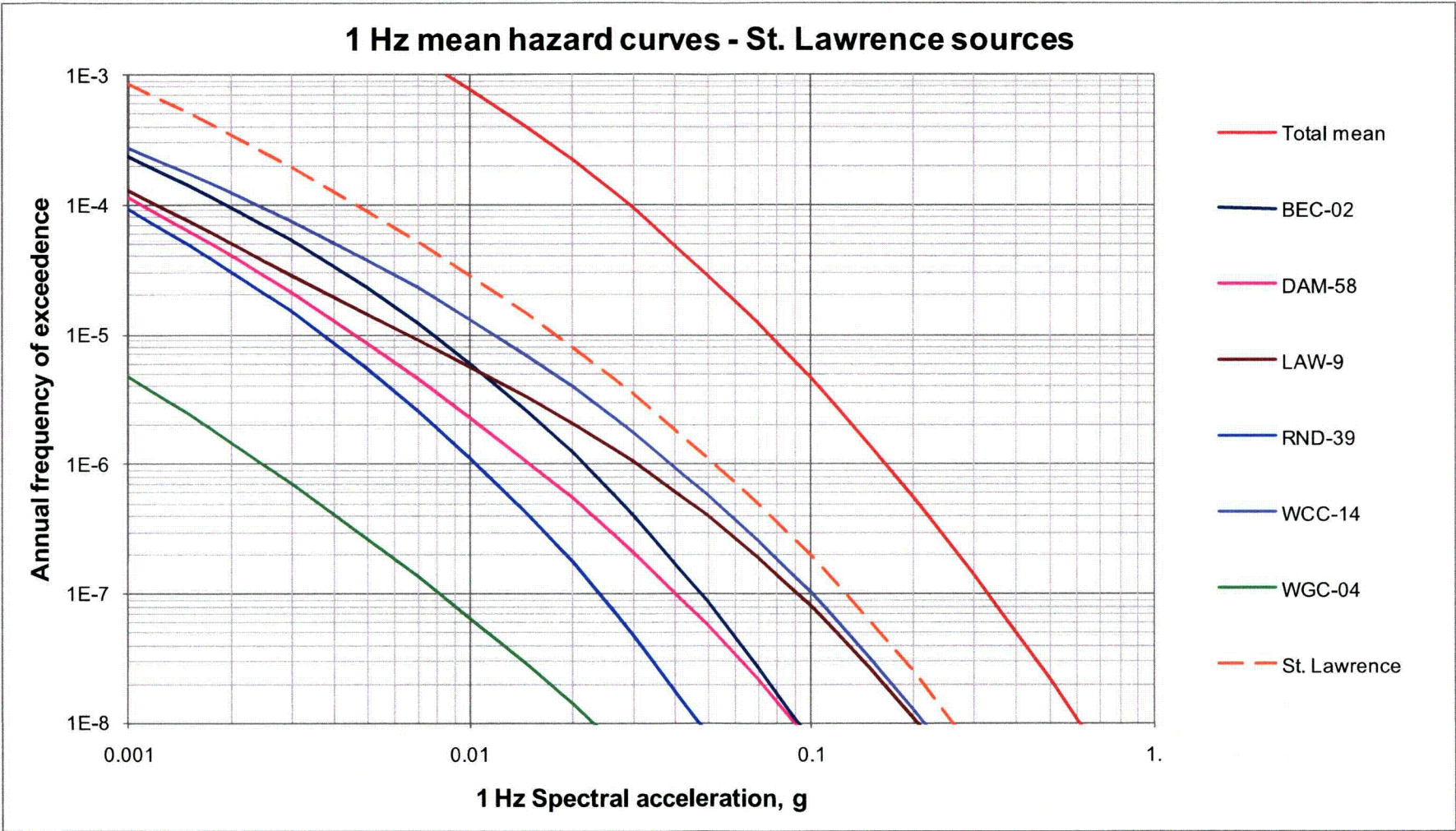
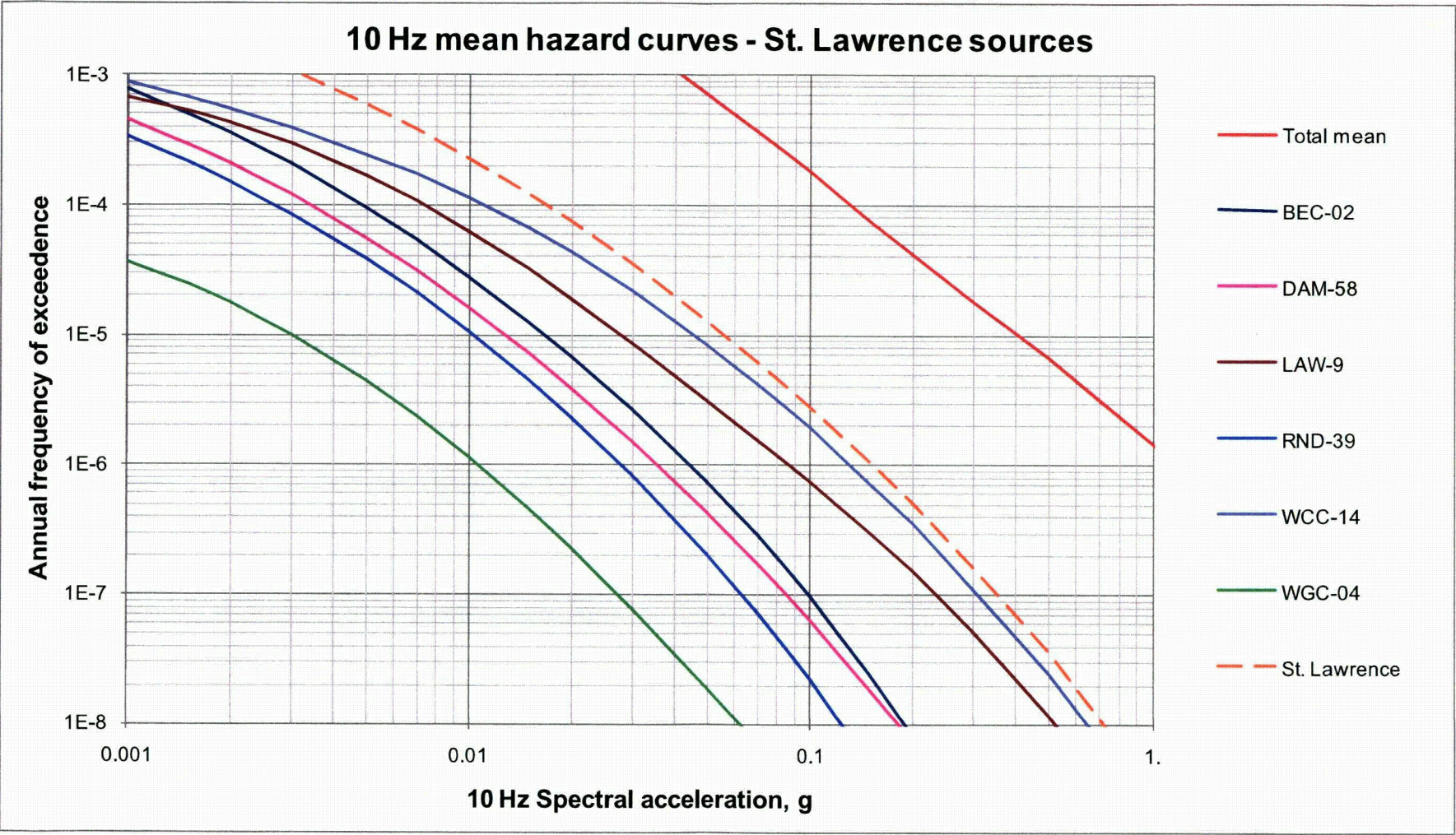

Figure 2.5-198—{10 Hz Seismic Hazard Curves for NMP3NPP Showing Sensitivity to St. Lawrence Fault Sources}



The 18 Drawings referenced in the transmittal letter have been processed into ADAMS.

These drawings can be accessed by NRC Staff members within the ADAMS package or by performing a search on the Document/Report Number.