December 24, 2008

Ms. Patricia Jones
Ohio Natural Heritage Data Base
Division of Natural Areas & Preserves
Ohio Department of Natural Resources
1889 Fountain Square, Building F – 1
Columbus, OH 43224-1331

SUBJECT: REQUEST FOR PARTICIPATION IN THE SCOPING PROCESS FOR THE ENVIRONMENTAL REVIEW FOR THE FERMI NUCLEAR POWER PLANT, UNIT 3 COMBINED LICENSE APPLICATION

Dear Ms. Jones:

The U.S. Nuclear Regulatory Commission (NRC) staff is reviewing an application submitted by Detroit Edison Company (Detroit Edison) for a combined license (COL) for construction and operation of a new nuclear power plant, Fermi Nuclear Power Plant, Unit 3 (Fermi 3), at its Enrico Fermi Atomic Power Plant (Fermi) site in Monroe County, Michigan, approximately 24 miles northeast of Toledo, Ohio and 30 miles southwest of Detroit, Michigan. As part of the review of this COL application, the NRC staff is preparing an Environmental Impact Statement (EIS) as required by Title 10 of the *Code of Federal Regulations* (10 CFR) Part 51, the NRC's regulations that implement the National Environmental Policy Act of 1969, as amended (NEPA). The EIS includes an analysis of pertinent environmental issues including impacts to fish and wildlife. This letter is being submitted to request consultation under the provisions of the Fish and Wildlife Coordination Act of 1934, as amended (FWCA).

Detroit Edison submitted the application for a COL for Fermi 3 on September 18, 2008, pursuant to the NRC requirements in 10 CFR Part 52. The NRC staff accepted the application for docketing on November 25, 2008. It is available through NRC's web-based Agencywide Documents Access and Management System (ADAMS), which can be found at http://www.nrc.gov/reading-rm/adams.html. The Environmental Report (ER), which is Part 3 of the COL application, is listed under the accession number ML082730660. The Fermi 3 COL application is also available on the Internet at http://www.nrc.gov/reactors/new-reactors/col/fermi.html.

The Fermi site is located on approximately 1,260 acres along the western shore of Lake Erie (see enclosed map of the site and vicinity). The Fermi site currently has one operating boiling water reactor, Fermi Nuclear Power Reactor Unit 2 (Fermi 2), which has the capacity to generate 1,089 megawatts of electricity. In addition, there is one non-operating reactor, Fermi Nuclear Power Reactor Unit 1, which has been defueled and is in the process of being decommissioned. Detroit Edison proposes to construct one new nuclear unit adjacent to the existing facilities in an area that has been previously disturbed with a portion extending into undeveloped wetlands. The Fermi property is zoned as a Public Service District, which allows for power plant use. For Fermi 3, Detroit Edison has identified the need for transmission line upgrades as well as three new transmission line corridors and a separate switchyard.

The siting area for the new transmission lines would include Monroe, southwest Wayne, and southeast Washtenaw Counties, Michigan.

The proposed cooling system consists of an intake bay that extends into Lake Erie, circulating water systems throughout the plant, and the loss of some water through heat dissipation into the atmosphere and water discharged into Lake Erie. Approximately 34,000 gallons per minute (gpm) would be withdrawn from Lake Erie during normal operations to make up losses from evaporation, drift, and blowdown. Waste heat would be dissipated to the atmosphere through a hyperbolic natural draft cooling tower. Blowdown from the cooling tower would be transported to an outfall that discharges into Lake Erie.

The NRC staff, in its review, will evaluate the environmental impacts of construction and operation of Fermi 3 and alternatives, including alternative sites. Four alternative sites are being considered for evaluation in the EIS. These sites are located in Monroe County approximately four miles south of the River Raisin, Lenawee County along a tributary of the River Raisin, St. Clair County approximately 10 miles from Lake Huron, and another site in St. Clair County approximately two miles west of the St. Clair River. Should a different set of alternative sites be evaluated in the EIS, the NRC would contact your office. The NRC staff will also evaluate impacts from transmission line rights-of-way and site preparation activities, such as land clearing and excavation, in cumulative impacts analysis.

To support preparation of the NRC EIS on the proposed action, the NRC requests that your office provide to the NRC staff information on State-listed, proposed, and candidate species and critical habitat that may be in the vicinity of the Fermi 3 site, the alternative sites, and the associated transmission line rights-of-way. Although the Fermi 3 site is not located in Ohio, please provide any information, comments, or concerns you consider appropriate under the provisions of the FWCA with regard to the proposed action, transmission lines, and alternative sites.

The NRC staff plans to hold two NEPA public scoping meetings on January 14, 2009 at the Monroe County Community College's La-Z-Boy Center Meyer Theater located at 1555 South Raisinville Road, Monroe, Michigan 48161. The first meeting will convene at 1:00 p.m. and will continue until approximately 4:00 p.m. The second meeting will convene at 7:00 p.m., with a repetition of the overview portions of the first meeting, and will continue until approximately 10:00 p.m. Each meeting will be preceded by an open house from 12:00 pm to 1:00 pm and from 6:00 pm to 7:00 pm, respectively, during which members of the public may meet and talk with NRC staff members on an informal basis. In the event that the La-Z-Boy Center Meyer Theater is closed due to weather conditions on January 14, 2009, the open houses and scoping meetings would be held on January 15, 2009 during the same hours as listed above. In addition, during the week of February 2, 2009, the NRC plans to conduct a site audit to discuss with Detroit Edison the detailed information that is the basis for the preparation of the ER, to perform a walk down of the site and its environs, and to review documentation. You and your staff are invited to attend both the public meetings and the site audit.

Please provide any information, comments, or concerns you feel are appropriate on the scope of the proposed action during the scoping comment period, which ends on February 9, 2009. Comments should be submitted either by mail to the Chief, Rules and Directives Branch, Division of Administrative Services, Mail Stop TWB-05-B01M, U.S. Nuclear Regulatory

Commission, Washington, D.C. 20555-0001 or by e-mail to Fermi3.COLEIS@nrc.gov. When the NRC staff completes the draft EIS on the proposed action, the staff plans to send the draft EIS to your office for comment. The anticipated publication date for the draft EIS is January 2010.

If you have any questions concerning the NRC staff's environmental review of this COL application, please contact Ms. Michelle Moser at 301-415-6509 or by email at Michelle.Moser@nrc.gov. In her absence, please contact Mr. Stephen Lemont, Project Manager at 301-415-5163 or by email at Stephen.Lemont@nrc.gov

Sincerely,

/RA/

Gregory P. Hatchett, Acting Chief
Environmental Projects Branch 2
Division of Site and Environmental Reviews
Office of New Reactors

Docket No.: 52-033

Enclosure:
As stated

cc: See next page

Commission, Washington, D.C. 20555-0001 or by e-mail to Fermi3.COLEIS@nrc.gov. When the NRC staff completes the draft EIS on the proposed action, the staff plans to send the draft EIS to your office for comment. The anticipated publication date for the draft EIS is January 2010.

If you have any questions concerning the NRC staff's environmental review of this COL application, please contact Ms. Michelle Moser at 301-415-6509 or by email at Michelle.Moser@nrc.gov. In her absence, please contact Mr. Stephen Lemont, Project Manager at 301-415-5163 or by email at Stephen.Lemont@nrc.gov

Sincerely,

/RA/

Gregory P. Hatchett, Acting Chief
Environmental Projects Branch 2
Division of Site and Environmental Reviews
Office of New Reactors

Docket No.: 52-033

Enclosure:
As stated

cc: See next page

DISTRIBUTION:
PUBLIC

CPatel, NRO	JCruz, NRO	GHatchett, NRO
SLemont, NRO	MMoser, NRO	TFredricks, NRO
ARedden, NRO	PDoub, NRO	MMasnick, NRO
JPoole, NRR	MMorris, R3	TSteadham, R3
RidsNroDser	RidsNroDserRap2	Rap2 R/F
RidsOgcMailCenter		

KLagory, ANL (Lagory@anl.gov)
JHayse, ANL (Hayse@anl.gov)
DWeeks, Ecology & Environmental (DWeeks@ene.com)

ADAMS ACCESSION NUMBER: ML083151404

OFFICE	PS:RAP2: DSER:NRO	LA:RAP2: DSER:NRO	BIO:RENV: DSER:NRO	PM:RAP2: DSER:NRO	OGC	BC:RAP2: DSER:NRO
NAME	MMoser/sek1	ARedden	PDoub	SLemont	MCarpentier	GHatchett
DATE	11 /19/08	11/14/08	11/19/08	11/17/08	12/02/08	12/24/08

OFFICIAL RECORD COPY

Map of the Fermi 3 Site and Vicinity

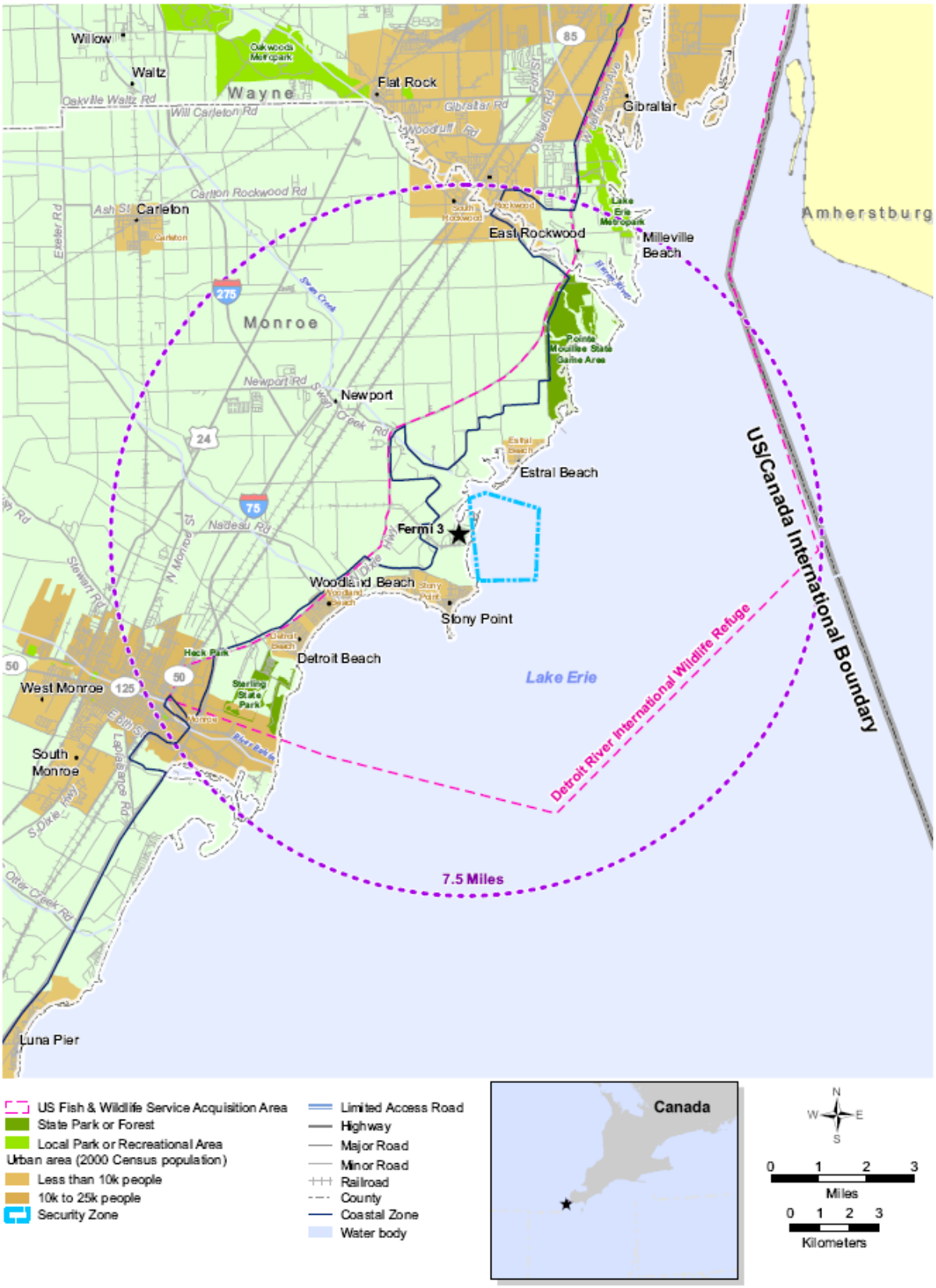

Fermi - Mailing List (Revised 09/11/2008)

cc:

Wayne County Department of Homeland
Security & Emergency Management
10250 Middlebelt Road
Detroit, MI 48242

Supervisor-Electric Operators
Michigan public Service Commission
P.O. Box 30221
Lansing, MI 48909

U. S. Nuclear Regulatory Commission
Resident Inspectors' Office
6450 North Dixie Highway
Newport, MI 48166

Michigan Department of Environmental
Waste and Hazardous Materials Division
Radiological Protection & Medical Waste Sec.
Nuclear Facilities Unit - Constitution Hall
525 West Allegan Street
P.O. Box 30241
Lansing, MI 48909-7747

Mr. Jack M. Davis
Senior Vice President
and Chief Nuclear Officer
Detroit Edison Company
Fermi 2 - 210 NOC
6400 North Dixie Highway
Newport, MI 48166

Mr. David B. Harwood
Director, Nuclear Development - Projects
Detroit Edison Company
337 WCB
2000 2nd Avenue
Detroit, MI 48226-1279

Mr. Bruce R. Maters
Director - Legal
Detroit Edison Company
688 WCB
2000 2nd Avenue
Detroit, MI 48226-1279

Mr. Ronnie A. May
Senior Vice President-Major Enterprise Proj.
Detroit Edison Company
2402 WCB
2000 2nd Avenue
Detroit, MI 48226-1279

Mr. Peter W. Smith
Director, Nuclear Development - Licensing
Detroit Edison Company
337 WCB
2000 2nd Avenue
Detroit, MI 48226-1279

Mr. Gregory K. Williams
Director of Emergency Management
Monroe County Emergency Management Div.
987 South Raisinville Road
Monroe, MI 48161-9700

Fermi Mailing List – Primary
cc:

Leaford Bearskin
Wyandotte Nation
P.O. Box 250
64700 E. Highway 60
Wyandotte OK 74370

Fred Cantu, Jr.. Chief
Saginaw Chippewa Indian
Tribe of Michigan
7070 East Broadway Rd.
Mt. Pleasant MI 48858

James G. Chandler
International Joint Commission
Great Lakes Water Quality Board
United States Section
1250 23rd Street, NW Ste. 100
Washington DC 20440

Mary Colligan, Asst. Regional Administrator
for Protected Resources
National Marine Fisheries Service
Northeast Regional Office
1 Blackburn Dr.
Gloucester MA 01930

Brian D. Conway
Michigan State Historic Preservation Officer
Michigan Historical Center
Department of History, Arts, and Libraries
P.O. Box 30740
702 W. Kalamazoo St.
Lansing MI 48909-8240

Craig Czarnecki, Field Supervisor
U.S. Fish and Wildlife Service
East Lansing Michigan Field Office
2651 Coolidge Rd., Ste. 101
East Lansing MI 48823

Kathrine David
Michigan Dept. of Environmental
Quality Land & Water Management
Jackson District Office
301 E. Louis Glick Hwy.
Jackson MI 49201-1556

Frank Ettawageshik, Chairperson
Little Traverse Bay Bands
of Odawa Indians
7500 Odawa Cir.
Harbor Springs MI 49740

Harold G. Frank
Forest County Potawatomi
Community of Wisconsin
P.O. Box 340
5417 Everybody's Rd.
Crandon WI 54520

Edgar L. French
Delaware Nation
P.O. Box 825
Bldg. 100, State Hwy 201
Anadarko OK 73005

John H. Hartig, Refuge Manager
U.S. Fish and Wildlife Service
Detroit River International Wildlife Refuge
9311 Groh Rd.
Grosse Ile MI 48138

Patricia Jones
Ohio Natural Heritage Data Base
Division of Natural Areas & Preserves
Ohio Department of Natural Resources
1889 Fountain Sq.
Bldg. F-1
Columbus OH 43224-1331

Robert Kewaygoshkum, Chairman
Grand Traverse Band of Ottawa
and Chippewa Indians
2605 N.W. Bayshore Dr.
Suttons Bay MI 49682

Don Kilma, Director
Office of Federal Agency Programs
Advisory Council of Historic Preservation
Old Post Office Bldg.
1100 Pennsylvania Ave., NW, Ste. 809
Washington DC 20004

Colette N, Luff
U.S. Army Corps of Engineers
477 Michigan Ave.
P.O. Box 1027
Detroit MI 48231-1027

Kenneth Meshigaud, Chairperson
Hannahville Indian Community
N14911 Hannahville B1 Rd.
Wilson MI 49896-9728

Fermi Mailing List – Primary
cc:

John A. Miller, Chairperson
Pokagon Band of Potawatomi Indians
58620 Sink Rd.
Dowagiac MI 49047

Anna Miller
U.S. EPA Region 5
77 West Jackson Blvd.
Mail Code: E-19J
Chicago IL 60604-3507

Jeffrey D. Parker, President
Bay Mills Indian Community
12140 W. Lakeshore Dr.
Brimley MI 49715

Aaron Payment, Chairperson
Sault Ste. Marie Tribe
of Chippewa Indians of Michigan
523 Ashmun St.
Sault Ste. Marie MI 49783

Larry Romanelli
Ogema Little River Band
of Ottawa Indians
375 River St.
Manistee MI 49660

Kelley Smith, Chairman
Great Lakes Fisheries Commission
Micigan DNR
Mason Bldg. 8th Flr.
530 Aolegan St.
Lansing MI 48933

Ron Sparkman
Shawnee Tribe
P.O. Box 189
29 S Hwy 69A
Miami OK 74355

David K. Sprague, Chairperson
Match-e-be-nash-she-wish Band
of Pottawatomi Indians of Michigan
P.O. Box 218
1743 142 Ave.
Dorr MI 49323

Laura Spurr, Chairperson
Huron Potawatomi, Inc.
2221 - 1 1/2 Mile Rd.
Fulton MI 49052
Warren C. Swartz, Jr., President

Keweenaw Bay Indian Community
1652 Beartown Rd.
Baraga MI 49908

Charles Todd
Ottawa Tribe of Oklahoma
P.O. Box 110
811 Third Ave., NE
Miami OK 74355

Kenneth Westlake
U.S. EPA Region 5
77 West Jackson Blvd.
Mail Code: E-19J
Chicago IL 60604-3507

James Williams, Jr., Chairman
Lac Vieux Desert Band of Lake
Superior Chippewa Indiana
P.O. Box 249
E23560 Choate Rd.
Watersmeet MI 49969

Leni Wilsmann
Michigan Natural Features Inventory
Mason Bldg., 5th Flr.
Box 30444
530 Aolegan St.
Lansing MI 48933

Margo Zieske
Government References Librarian
Ellis Reference & Information Ctr.
Monroe County Libraries
3700 South Custer Rd.
Monroe MI 48161-9716

Fermi Mailing List – Primary
cc:

Email
Reyes.Juan@epa.gov (Juan Reyes)
Rinck.Todd@epa.gov (Todd Rinck)
Roundtree.Marthea@epa.gov (Marthea Roundtree)