

UNITED STATES  
NUCLEAR REGULATORY COMMISSION  
OFFICE OF INSPECTION AND ENFORCEMENT  
WASHINGTON, D.C. 20555

January 25, 1984

IE INFORMATION NOTICE NO. 84-06: STEAM BINDING OF AUXILIARY FEEDWATER PUMPS

Addressees:

All pressurized water reactor (PWR) facilities holding an operating license (OL) or construction permit (CP).

Purpose:

This information notice provides notification of a problem pertaining to steam binding in the auxiliary feedwater (AFW) pumps due to leakage from the main feedwater system. It is expected that addressees will review the information provided for applicability to their facilities. No specific action or response is required.

Description of Circumstances:

On April 19, 1983, Carolina Power and Light reported that the two motor-driven AFW pumps started automatically on low steam generator level following a manual scram at the H. B. Robinson nuclear plant. After two minutes, the B train AFW pump tripped. The trip was attributed to a signal from low discharge pressure.

The discharge piping from the motor-driven AFW train is connected to the main feedwater piping near the steam generator. (See Figure 1.) Hot water, about 425°F, from the main feedwater system leaked back through the first check valve, the motor-operated valve, and the second check valve to the pump and flashed to steam because of the lower pressure in the AFW system. (A significant amount of steam was vented from the pump casing during the testing to determine the cause of the trip.) When the motor-driven pumps started, the instrumentation sensed a low discharge pressure. The steam binding reduced flow and prevented discharge pressure from increasing above the low pressure set-point in the 30 seconds before the instrumentation tripped the pump. Condensation could have further lowered the pressure to the sensors.

Robinson had experienced leakage through valves in the discharge piping and consequent trips of the A train AFW pump on June 11 and 16, 1981. On July 21, 1983 the steam-driven pump was declared inoperable because of potential steam binding caused by leakage from the feedwater system. Crystal River 3 reported two steam-voiding events which caused the emergency feedwater system train B to be declared inoperable. Two similar events were reported at D.C. Cook Unit 2

in 1981. (Reference LERs 50-261/83-044, 83-016, and 81-016; 50-301/82-076, and 83-045; and 50-316/81-032 and 81-063.)

A special interim procedure at Robinson calls for the venting of all three pumps once each shift, monitoring of the casing temperatures, and operating the pumps as required to prevent saturation conditions in the system. Cook also monitors the AFW system temperature. Robinson is exploring a design change or replacement of the check valves as a long-term solution.

The safety implication of these events is that leakage into the AFW from the feedwater system constitutes a common mode failure that can lead to the loss of all AFW capability. Further, there is the potential for water hammer damage if an AFW pump discharges relatively cold water into a region of the piping system that contains steam. Since the design of the AFW at Robinson is typical of other PWRs, the potential for backleakage exists in other operating plants. Routine monitoring of the AFW system temperature would detect backleakage so that the system could be periodically vented to prevent steam binding until an appropriate long-term solution is developed.

No written response to this notice is required. If you have any questions regarding this matter, please contact the Regional Administrator of the appropriate NRC Regional Office, or this office.

  
Edward L. Jordan, Director  
Division of Emergency Preparedness  
and Engineering Response  
Office of Inspection and Enforcement

Technical Contacts: M. S. Wegner, IE  
301-492-4511

J. J. Zudans, IE  
301-492-4255

**Attachments:**

1. Figure 1, "Simplified Schematic of Feedwater and Auxiliary Feedwater Systems"
2. List of Recently Issued IE Information Notices

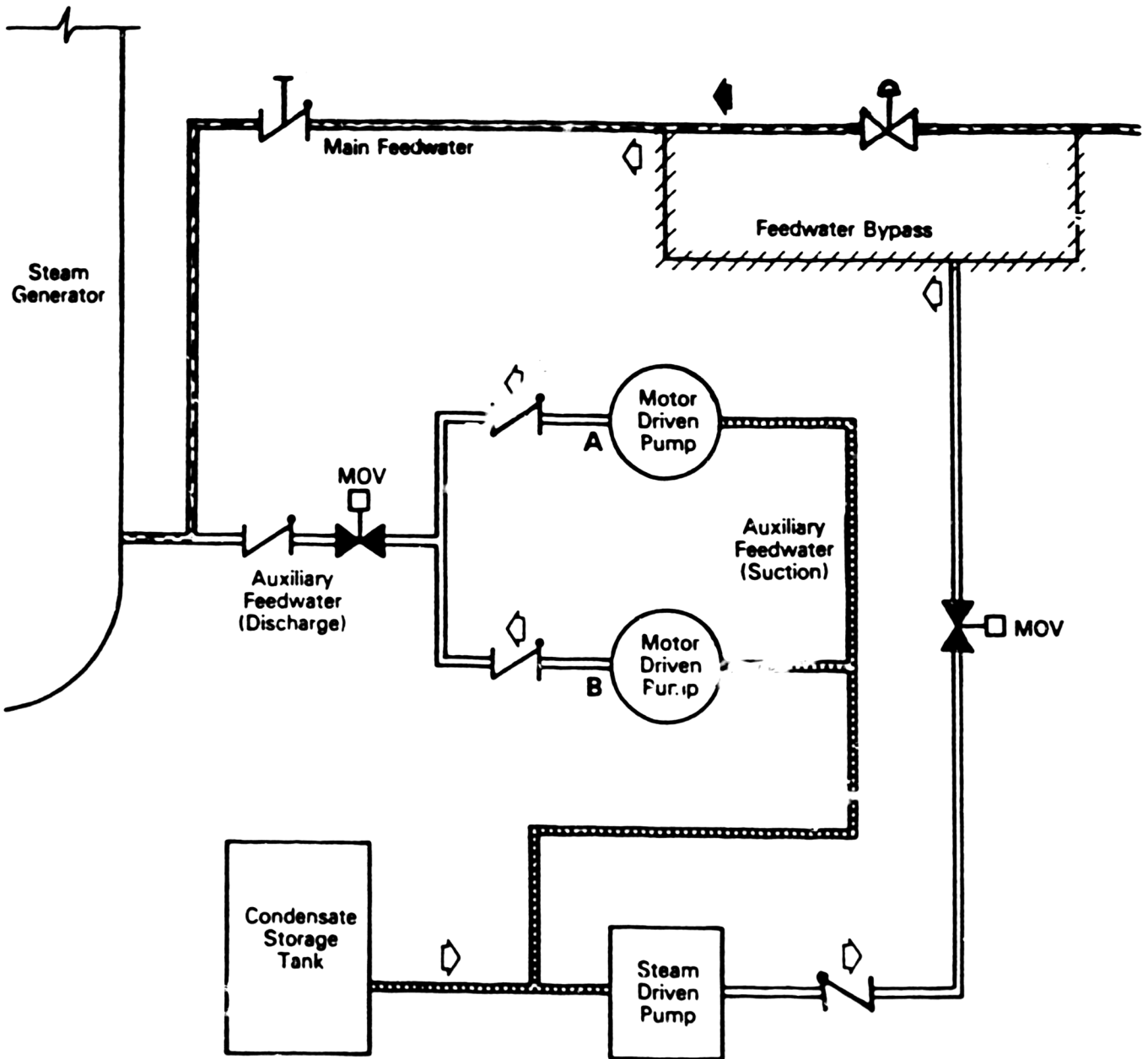

**Flow Designators:**

- ◆ Normal-Plant Operating, AFW Shutdown
- ◇ Post-Trip-Plant Shutdown, AFW Operating

Figure 1. Simplified Schematic of Feedwater and Auxiliary Feedwater Systems

LIST OF RECENTLY ISSUED  
 IE INFORMATION NOTICES

| Information Notice No. | Subject  | Date of Issue | Issued to  |
|------------------------|--|---------------|--|
| 84-05                  | Exercise Frequency   | 01/16/84      | All power reactor facilities holding an OL or CP                                     |
| 84-04                  | Failure of Elastomer Seated Butterfly Valves Used Only During Cold Shutdowns       | 01/18/84      | All power reactor facilities holding an OL or CP                                     |
| 84-03                  | Compliance with Conditions and Notification of Disability by Licensed Operators    | 01/18/84      | Licensed operators & facility licensees  |
| 84-02                  | Operating a Nuclear Power Plant at Voltage Levels Lower than Analyzed              | 01/10/84      | All power reactor facilities holding an OL or CP                                     |
| 84-01                  | Excess Lubricant in Electric Cable Sheaths   | 01/10/84      | All power reactor facilities holding an OL or CP                                     |
| 83-84                  | Cracked and Broken Piston Rods in Brown Boveri Electric Type 5HK Breakers          | 12/30/83      | All power reactor facilities holding an OL or CP                                     |
| 83-83                  | Use of Portable Radio Transmitters Inside Nuclear Power Plants                     | 12/19/83      | All power reactor facilities holding an OL or CP                                     |
| 83-82                  | Failure of Safety/Relief Valves to Open at BWR - Final Report                      | 12/16/83      | All power reactor facilities holding an OL or CP                                     |
| 83-81                  | Entry Into High Radiation Areas From Areas Which Are Not Under Direct Surveillance | 12/7/83       | All licensees authorized to use portable radiography devices in radiography programs |
| 83-80                  | Use of Specialized "Stiff" Pipe Clamps   | 11/23/83      | All power reactor facilities holding an OL or CP; NISS and AEs                       |

OL = Operating License  
 CP = Construction Permit



UNITED STATES  
NUCLEAR REGULATORY COMMISSION  
WASHINGTON, D.C. 20555

OFFICIAL BUSINESS  
PENALTY FOR PRIVATE USE \$300

FIRST CLASS MAIL  
POSTAGE & FEES PAID  
USNRC  
WASH D C  
PERMIT No 667

9208



|  |                   |   |                                |
|--|-------------------|---|--------------------------------|
| 110 DALY CV RD<br>BRENTWOOD  | NH 03833          | TOWN HALL<br>SOUTH HAMPTON  | NH 03862                       |
| 108731091409<br>MAYOR OF LACEY TOWNSHIP<br>818 LACEY RD<br>FORKED RIVER  | 99999<br>NJ 08731 | 101913092356 1<br>MANAGERS OFFICE<br>TOWN HALL<br>AMESBURY                                      | 99999<br>FRIEND ST<br>MA 01913 |
| 119320054576 1<br>MARJORIE M AAMODT<br>RD 5<br>COATESVILLE   | 99999<br>PA 19320 | 102109045679 1<br>WILLIAM S ABBOTT<br>50 CONGRESS ST<br>SUITE 925<br>BOSTON                     | 99999<br>MA 02109              |
| 198115093809 1<br>G C ANDERSON<br>7719 RIDGE DR NE<br>SEATTLE  | 99999<br>WA 98115 | 111581092043 1<br>ANDIRAN<br>20 KALMIA LA<br>VALLEY STREAM                                      | 99999<br>NY 11581              |
| 178284091690 1<br>ROGER BESSEY<br>6220 CUMBER RD<br>SAN ANTONIO  | 99999<br>TX 78204 | 149720078822 1<br>JOANNE BIER<br>204 CLINTON ST<br>CHARLEVOIX                                   | 99999<br>MI 49720              |
| 245041004491 1<br>SAMUEL J BIRK<br>RR #1 BOX 243<br>MORRISON   | 99999<br>MO 65061 | 111786046814 1<br>RONALD BONNER<br>PO BOX 693<br>SHORE HAM                                      | 99999<br>NY 11786              |
| 177039094029 1<br>WILLIAM A BRANT<br>13321 CHRISMAN<br>HOUSTON   | 99999<br>TX 77039 | 129075023172 1<br>B A BURSEY<br>RTE 1 PO BOX 92-C<br>LITTLE MOUNTAIN                            | 99999<br>SC 29075              |
| 208080000244 1<br>DAVID A CACCIA<br>RD 2 BOX 70-A<br>SEWELL  | 99999<br>NJ 08080 | 103801093213 1<br>CALVIN A CANNEY<br>126 DANIEL ST<br>PORTSMOUTH                                | 99999<br>NH 03801              |
| 292672001263 1<br>CITY OF SAN CLEMENTE<br>GEORGE CARAVALHO<br>CITY MANAGER<br>100 AVENIDO PRESIDIO<br>SAN CLEMENTE | 99999<br>CA 92672 | 192037020291 1<br>A S CARSTENS<br>2071 CAMINITO CIRCULO NORTE<br>LA JOLLA                       | 99999<br>CA 92037              |
| 102038036054 1<br>ALAN R CLEETON<br>22 HACKINTOSH ST<br>FRANKLIN   | 99999<br>MA 02038 | 211780005094 1<br>PETER COMALAN<br>SUFFOLK COUNTY EXECUTIVE<br>M LEE DENNISON BLDG<br>HAUHPALGE | 99999<br>NY 11780              |
| 108070022113 1<br>ELEANOR G COLEMAN<br>35 K DRIVE<br>PENNSVILLE  | 99999<br>NJ 08070 | 133433007620 1<br>F P COMAN<br>6152 N VERDE TRAIL B-125<br>ASLBP<br>BOCA RATON                  | 99999<br>FL 33433              |
| 192087093944 3<br>RALPH L CUMMINGS<br>715 PASSED PRADO<br>ANAHAIM HILLS  | 99999<br>CA 92087 | 103833057219 1<br>JUNE M DAIGNEAULT<br>14 WOODLAWN CIRCLE<br>EXETER                             | 99999<br>NH 03833              |



| ANALYST  | STATE | PHONE | NAME  | STATE    |
|--|-------|-------|---|----------|
| 274112005186 1<br>ANDREW T DALTON<br>ESQ<br>4620 EAST 11TH<br>RM 205<br>TULSA            | OK    | 74112 | 1472500306 1<br>THOMAS M D VTILO<br>311 E MAIN STREET<br>MADISON                  | IN 47250 |
| 190803093935 1<br>O D DAVIS<br>5332 E BROADWAY<br>LONG BEACH                             | CA    | 90803 | 120016091407<br>NIKHIL DESAI<br>5300 MACARTHUR BLVD NW<br>WASHINGTON DC           | 20016    |
| 185304032286 1<br>STEPHEN DICENSO<br>11837 60TH AVE<br>GLENDALE                          | AZ    | 85304 | 102135092306 1<br>JOHN F DOMERTY<br>318 SUMMIT AVE<br>APT 3<br>BRIGHTON           | MA 02135 |
| 163130040077 1<br>LEO DREY<br>515 WEST POINT AVENUE<br>UNIVERSITY CITY                   | MO    | 63130 | 176108092288 1<br>STEPHEN J DRISCOLL<br>10730 TALL OAK DR<br>FORT WORTH           | TX 76108 |
| 127705030750 1<br>WELLS EDDLEMAN<br>718-A IREDELL ST<br>DURHAM                           | NC    | 27705 | 118042063132 1<br>CHARLES W ELLIOTT<br>323 N 10TH ST<br>EASTON                    | PA 18042 |
| 127602069254 1<br>THOMAS ERWIN<br>115 W MORGAN ST<br>PO BOX 929<br>RALEIGH               | NC    | 27602 | 270802007078<br>DORIS FALKENHEIMER<br>355 NAPOLEON ST<br>BATON ROUGE              | LA 70802 |
| 160630080001 1<br>JOHN J FINERTY<br>5055 W WINDSOR AVE<br>CHICAGO                        | IL    | 60630 | 185282062527 1<br>WILLIAM G FISHER<br>2035 EAST BROADWAY RD<br>SUITE 112<br>TEMPE | AZ 85282 |
| 173101093228 1<br>DAVID FLEISCHMAKER<br>PO BOX 1178<br>OKLAHOMA CITY                     | OK    | 73101 | 293440000948 1<br>RAYE FLEMING<br>1920 MATTIE ROAD<br>SHELL BEACH                 | CA 93440 |
| 180210001343 1<br>JOHN W FLORA<br>NUCLEAR CONSULTANT<br>3076 SOUTH HIGH STREET<br>DENVER | CO    | 80210 | 161801091021 1<br>JEAN FOY<br>401 S BUSEY ST<br>URBANA                            | IL 61801 |
| 102107064657 1<br>D FREEMAN<br>8 PENNACOOK ST<br>NORFOLK                                 | MA    | 02107 | 255108005172 1<br>STEVE GADLER<br>2120 CARTER AVENUE<br>ST PAUL                   | MN 55108 |
| 111590090048 1<br>LUIS GALINDO<br>30 WESTWOOD DR<br>WESTBURY                             | NY    | 11590 | 193704077697 1<br>JOHN F GIBSON<br>5362 N SAN PABLO<br>APT 104<br>FRESNO          | CA 93704 |

|  |          |  |                   |
|--|----------|--|-------------------|
| WESTBURY   | NY 11590 | APT 104<br>FRESNO  | CA 93704          |
| 211788005095<br>COUNTY EXECUTIVE LEGISLATIVE BLDG<br>DAVID GILBERTIN ESQ<br>SUFFOLK COUNTY ATTORNEY<br>VETERANS MEMORIAL HIGHWAY<br>HAUPPAUGE NY 11788 | 99999    | 120906007628 1<br>A C GOODNOPE<br>3320 ESTELLE TERRACE<br>ASLBP<br>WHEATON                                     | 99999<br>MD 20906 |
| 229412007018 1<br>ROBERT GUILD<br>ESQ<br>PO BOX 12097<br>CHARLESTON  | 99999    | 144040046628 1<br>SUSAN L HIATT<br>8275 MUNSON RD<br>MENTOR  | 99999<br>OH 44060 |
| 203842007123 1<br>BEVERLY A MOLLINGHORN<br>7 A STREET<br>HAMPTON BEACH   | 99999    | 137402093936 1<br>J P HOUSTRUP<br>911 W MAIN ST<br>CHATTANOOGA   | 99999<br>TN 37402 |
| 170802092364 1<br>STEPHEN M IRVING<br>535 NORTH 6TH STREET<br>BATON ROUGE  | 99999    | 261107001584 1<br>PHILIP B JOHNSON<br>MRS<br>1907 STRATFORD LANE<br>ROCKFORD                                   | 99999<br>IL 61107 |
| 137830007504 1<br>WALTER M JORDAN<br>881 W OUTER DR<br>ASLBP<br>OAK RIDGE  | 99999    | 107012093831 1<br>H C JUNG<br>CONSULTANT<br>23 DIANNE CT<br>CLIFTON  | 99999<br>NJ 07012 |
| 103842091847 1<br>PAM KAUFMAN<br>31 SWEETBRIAR<br>HAMPTON  | 99999    | 223093007073 1<br>BOARD OF SUPERVISORS<br>ROBERT C KLEPPER<br>LOUISA COUNTY COURTHOUSE<br>PO BOX 160<br>LOUISA | 99999<br>VA 23093 |
| 129150091496 1<br>MARK KNECHTEL<br>CAINS MILL RD<br>SUMNER   | 99999    | 117319054417 1<br>JANE LEE<br>183 VALLEY RD<br>ETTERS  | 99999<br>PA 17319 |
| 170057091789 1<br>S L LEE<br>PO BOX 405<br>HAMNVILLE   | 99999    | 119149029826 1<br>MARVIN LEWIS<br>6504 BRADFORD TERRACE<br>PHILADELPHIA  | 99999<br>PA 19149 |
| 121045078882 1<br>FREDERICK B LOBBIN<br>CONSULTING ENGINEER<br>6186 CAMPFIRE<br>COLUMBIA   | 99999    | 216801006436 1<br>WILLIAM A LOCHSIEP<br>119 EAST AARON DR<br>STATE COLLEGE                                     | 99999<br>PA 16801 |
| 243624093361 1<br>TERRY LODGE<br>618 W MICHIGAN ST<br>SUITE C5<br>TOLEDO   | 99999    | 219404001255 1<br>ARTHUR F LOEBEL<br>MONTGOMERY COUNTY COURTHOUSE<br>NORRISTOWN                                | 99999<br>PA 19404 |
| 127602092360 1<br>KAREN E LONG<br>STAFF ATTORNEY<br>PO BOX 991<br>RALEIGH  | 99999    | 143229093934 1<br>D J McDONALD<br>1055 CRUPPER AVE<br>COLUMBIA   | 99999<br>OH 43229 |

|   |          |  |                   |
|---|----------|--|-------------------|
| PO BOX 991<br>RALEIGH   | NC 27602 | COLUMBIA   | UN 9222           |
| 153714092707 1<br>CARY M HOLLIN<br>1815 JEFFERSON ST<br>ASLBP<br>MADISON          | 99999    | 101730005908 1<br>DADE M MOELLER<br>27 WILLOW DR<br>ACRS<br>BEDFORD                          | 99999<br>MA 01730 |
| 133313091361 1<br>EVERETT MOTT<br>6901 W SUNRISE BLVD<br>FORT LAUDERDALE          | 99999    | 194602064669 1<br>R E MUE<br>RECORDS SPECIALIST<br>4300 EVERETT AVENUE<br>OAKLAND            | 99999<br>CA 94602 |
| 249644005309<br>JOHN O'REILL 1<br>ROUTE 2 BOX 44<br>MAPLE CITY                    | 99999    | 1708080551 1<br>ROY A PASTER<br>5061 ADAMS DRIVE<br>BATON ROUGE                              | 99999<br>LA 70808 |
| 227605007047 1<br>TRAVIS PAYNE<br>ESQ<br>723 W JOHNSON ST<br>BOX 12443<br>RALEIGH | 99999    | 4091360 1<br>REZ<br>BROADWAY<br>SA MONICA  | 99999<br>CA 90404 |
| 103051064492 1<br>RINA PETTIT<br>RFD 4 132 PAGE RD<br>LITCHFIELD                  | 99999    | 27009300708 1<br>JAMES M PIERCE<br>PO BOX 23571<br>BATON ROUGE                               | 99999<br>LA 70893 |
| 170004091020 1<br>M PLETINGER<br>712 CAROL MARIE DR<br>BATON ROUGE                | 99999    | 140475091495 1<br>EARL PRICE<br>RTE 876 RICHMOND-BYPASS<br>POB 150C<br>RICHMOND              | 99999<br>KY 40475 |
| 103874093222 1<br>DIANA P RAMOALL<br>70 COLLINS ST<br>SEABROOK                    | 99999    | 154281094044 1<br>GLENN A REED<br>163 PARK RD<br>ACRS<br>TWO RIVERS                          | 99999<br>MI 51281 |
| 117120093232 1<br>THOMAS D REES<br>333 MARRET ST<br>HARRISBURG                    | 99999    | 178727091034 1<br>JOSE ROESSET<br>1304 DUVAL RD<br>AUSTIN                                    | 99999<br>TX 78727 |
| 115045092186 1<br>HELVIN RUEDIGER<br>PO BOX 204<br>MATRONA HEIGHTS                | 99999    | 266839005470 1<br>MARVELLEN SALAVA<br>ROUTE 1 BOX 54<br>BURLINGTON                           | 99999<br>KS 66839 |
| 160416044406 1<br>ROBERT SAVERS<br>RR 01 BOX 198<br>COAL CITY                     | 99999    | 154303082318 1<br>RONALD V SCHEELE<br>RADIATION PHYSICIST<br>933 W CHICKADEE LA<br>GREEN BAY | 99999<br>WI 54303 |
| 103060082340 1<br>LOUIS SCHIFFMAN<br>28 ROYAL CREST DR<br>APT 2<br>NASHUA         | 99999    | 160172044217 1<br>KEITH M SIEGEL<br>531 DEE LANE<br>ROSELLE                                  | 99999<br>IL 60172 |

|  |                   |   |                   |
|--|-------------------|---|-------------------|
| 20 RUTAL CREST LN<br>APT 2<br>NASHUA   | NH 03060          | 231 WEL LANE<br>ROSELLE   | IL 60172          |
| 161820009917 1<br>CHESTER P SIESS<br>805 HAMILTON DRIVE<br>ACRS<br>CHAMPAIGN         | 99999<br>IL 61820 | 193401055316 2<br>LANDRA A SILVER<br>1740 ALisal STREET<br>SAN LUIS OBISPO                                      | 99999<br>CA 93401 |
| 119801093913 1<br>FRED SILVERMAN<br>STATE SOLICITOR<br>820 N FRENCH ST<br>WILMINGTON | 99999<br>DE 19801 | 266205006523 1<br>JOHN M SIMPSON<br>ATTORNEY FOR INTERVENORS<br>4350 JOHNSON DR<br>SUITE 120<br>SHAMNEE MISSION | 99999<br>KS 66205 |
| 148640021864 1<br>MARY SIMCLAIR<br>5711 SOMERSET DRIVE<br>MIDLAND                    | 99999<br>MI 48640 | 129745092706 1<br>PIERCE R SAINIER<br>ROUTE 2 BOX 119W<br>YORK  | 99999<br>SC 29745 |
| 114618022609 1<br>MICHAEL L SADE<br>12 TRAILWOOD CIRCLE<br>ROCHESTER                 | 99999<br>NY 14618 | 248623005178<br>BARBARA STAMIRIS<br>3795 N RIVER<br>FREELAND  | 99999<br>MI 48623 |
| 161010082236 1<br>A P STONE<br>BOX D<br>BYRON  | 99999<br>IL 61010 | 130144092829 1<br>JOHN E STORRS<br>3970 WESTMORELAND DR<br>KENNESAW   | 99999<br>GA 30144 |
| 106114081138 1<br>ROBYN TAYLOR<br>39 WHITMORE RD 2<br>HARTFORD                       | 99999<br>CT 06114 | 1CANAD079706 1<br>CHRIS TOOMEY<br>37 LOCKDARE STREET--AGINCOURT<br>ONTARIO M1S 2Z5 CANADA                       | 99999             |
| 115066093230 1<br>RALPH F WALKER<br>1518 FIFTH ST<br>NEW BRIGHTON                    | 99999<br>PA 15066 | 260602006323 1<br>JANE M WHICHER<br>109 NORTH CARBORN<br>CHICAGO  | 99999<br>IL 60602 |
| 115077093231 1<br>GEOGE S WHITE<br>PO BOX 58<br>SHIPPINGPORT                         | 99999<br>PA 15077 | 119010066205 1<br>JOSEPH M WHITE<br>8 N WARNER AVE<br>BRYN MAWR   | 99999<br>PA 19010 |
| 208221006299 1<br>JOHN WILLIAMSON<br>211 FOREST DRIVE<br>LINWOOD                     | 99999<br>NJ 08221 | 223883005666 1<br>J L WILSON<br>MANAGER<br>PO BOX 315<br>SURRY  | 99999<br>VA 23883 |
| 227502007046 1<br>RICHARD D WILSON<br>729 HUNTER ST<br>APEX                          | 99999<br>NC 27502 | 244108006126 1<br>DANIEL D WILT<br>PO BOX 08159<br>CLEVELAND  | 99999<br>OH 44108 |
| 120015007652 1<br>J F WOLF<br>3409 SHEPHERD ST<br>ASLBP<br>CHEVY CHASE               | 99999<br>MD 20015 | 127540079702 1<br>WILLIAM M YEAGER<br>BOX 33 ROUTE 1<br>MORRISVILLE   | 99999<br>NC 27540 |

|  |                     |  |                     |
|--|---------------------|--|---------------------|
| ASLBP<br>CHEVY CHASE   | MD 20015            | MUNNISVILLE  | NC 27560            |
| 205354007093<br>WALTER ZALUZY<br>CHAIRMAN-BOARD OF SELECTMAN<br>PO BOX 116<br>VERNON   | 1 99999<br>VT 05354 | 145237044624<br>ACCESS CORP<br>D E MERCHANT<br>NORTHEAST MARKET MANAGER<br>4815 PARA DRIVE<br>CINCINNATI   | 1 99999<br>OH 45237 |
| 177042053303<br>ACF INDUSTRIES INC<br>WKM VALVE DIVISION<br>R V MOPKINS<br>MGR-RELIABILITY/PRODUCT ASSR<br>3663 BRIARPARK<br>HOUSTON | 99999<br>TX 77042   | 177459091362<br>ACF INDUSTRIES INC<br>WKM DIV<br>OTIS MACDANIEL<br>16900 S MAIN STREET<br>MISSOURI CITY  | 99999<br>TX 77459   |
| 177001053152<br>ACF INDUSTRIES INC<br>WKM VALVE DIV<br>OTIS MACDANIEL<br>MANAGER-QA & INSPECTION<br>PO BOX 2117<br>HOUSTON           | 99999<br>TX 77001   | 144112091363<br>ACMET MANUFACTURING<br>CAROL TURK<br>QA MANAGER<br>1710 CLARKSTONE RD<br>CLEVELAND   | 99999<br>OH 44112   |
| 101720091364<br>ACTION ENVIRON TESTING CORP<br>R S CONOREY<br>PRESIDENT<br>533 MAIN STREET<br>ACTION                                 | 99999<br>MA 01720   | 115108091238<br>ALUREX CORP<br>PENTEX DIV<br>K E SWATRAUBER<br>1049 FORTH AVE<br>COLUMBIANA  | 1 99999<br>PA 15100 |
| 138328093994<br>ADVANCED TECHNOLOGY INC<br>1149 HAMMOND DR<br>SUITE 1110<br>ATLANTA  | 99999<br>GA 30828   | 122102092350<br>ADVANCED TECHNOLOGY INC<br>UTILITY PROGRAMS<br>C NEIL MIDKIFF<br>7923 JONES BRANCH RD<br>SUITE 500<br>MCLEAN                                   | 99999<br>VA 22102   |
| 292672000874<br>ADVOCATE FOR GUARD<br>LYN M HICKS<br>3900 CALLE ARIANA<br>SAN CLEMENTE   | 99999<br>CA 92672   | 192634091365<br>AEROJET MANUFACTURING CO<br>R A PRIS<br>QA & TESTING VICE PRES<br>601 S PLACENTIA AVE<br>POB 420<br>FULLERTON                                  | 99999<br>CA 92634   |
| 172203063658<br>AFCO STEEL INC<br>ROBERT F DATES<br>QA MANAGER<br>1423 E 8TH ST<br>LITTLE ROCK                                       | 1 99999<br>AR 72203 | 219002004465<br>AIR & WATER POLLUTION PATROL<br>FRANK R ROMANO<br>CHAIRMAN<br>61 FOREST AVENUE<br>AMBLER   | 99999<br>PA 19002   |
| 121219091366<br>AIRCO WELDING PRODUCTS<br>JOSEPH HEIDELWATER<br>QA MANAGER<br>5301 N PT BLVD POB 6606<br>BALTIMORE                   | 99999<br>MD 21219   | 136130091832<br>ALABAMA CIVIL DEFENSE DEPT<br>DAN TURNER<br>DIRECTOR<br>64 N UNION ST<br>MONTGOMERY  | 99999<br>AL 36130   |
| 236104005842<br>ALABAMA DEPT OF PUBLIC HEALTH<br>STATE HEALTH OFFICER<br>STATE OFFICE BUILDING<br>MONTGOMERY                         | 1 99999<br>AL 36104 | 136130054611<br>ALABAMA DEPT OF PUBLIC HEALTH<br>ENVIRONMENTAL HEALTH ADMIN<br>AUBREY GODWIN<br>CHIEF-BUREAU OF RAD HEALTH<br>510 STATE OFC BLDG<br>MONTGOMERY | 99999<br>AL 36130   |
| 236420006551<br>ALABAMA ELECTRIC CO<br>CHARLES A LOWMAN<br>PO BOX 550<br>ANDALUSIA   | 99999<br>AL 36420   | 136319080531<br>ALABAMA POWER CO<br>FARLEY I M P<br>PLANT MANAGER<br>COLUMBIA  | 99999<br>AL 36319   |
| 136319080842<br>ALABAMA POWER CO<br>FARLEY I M P<br>PLANT MANAGER<br>COLUMBIA  | 99999<br>AL 36319   | 135291006787<br>ALABAMA POWER CO<br>POWER GENERATION<br>F L CLAYTON<br>SR VICE PRESIDENT<br>PO BOX 2641<br>BIRMINGHAM  | 99999<br>AL 35291   |



|  |          |   |          |
|--|----------|---|----------|
| PLANT MANAGER<br>COLUMBIA  | AL 36319 | 135291002946<br>ALABAMA POWER CO<br>NUCLEAR ENGINEERING<br>OLIVER D KINGSLEY<br>MANAGER<br>PO BOX 2641<br>BIRMINGHAM      | AL 35291 |
| 136312007601<br>ALABAMA POWER CO<br>FARLEY NPS<br>W G HAIRSTON<br>PLANT MANAGER<br>PO BOX 470<br>ASHFORD                   | 99999    | 199811091040<br>ALASKA ENVIRON CONSERV DEPT<br>RICHARD A NEVE<br>POUCH O<br>JUNEAU  | AL 36312 |
| 136312092134<br>ALABAMA POWER CO<br>SAFETY AUDIT & ENGR REVIEW<br>W G HALE<br>SUPERVISOR<br>DRAWER 470<br>ASHFORD          | 99999    | 136331091368<br>ALFAB INC<br>BRUCE GRANTHAM<br>QA MANAGER<br>PO BOX 1334<br>ENTERPRISE                                    | AL 36331 |
| 198124091367<br>ALASKAN COPPER WORKS<br>STAINLESS STEEL DIV<br>DONALD ROSEN<br>QA MANAGER<br>3200 6TH AVE SOUTH<br>SEATTLE | 99999    | 129812025953<br>ALLIED GENERAL MUC SERVICES<br>J L BUCKHAM<br>PO BOX 847<br>BARNWELL                                      | SC 29812 |
| 107006079661<br>ALISON CONTROL INC<br>JAMES D MICELI<br>DIRECTOR OF MARKETING<br>35 DANIEL ROAD WEST<br>FAIRFIELD          | 99999    | 117405091370<br>ALLIS CHALMERS CORP<br>VALVE DIV<br>K L SHEAFFER<br>QA MANAGER<br>LINCOLN & HARTLEY STS<br>YORK           | PA 17405 |
| 129812030971<br>ALLIED GENERAL MUC SERVICES<br>M L ROGELL<br>PO BOX 847<br>BARNWELL  | 99999    | 153024092919<br>AMERACE CORP<br>CONTROL PRODUCTS DIVISION<br>R J BERTLING<br>1000 HICKORY STREET<br>GRAFTON               | MI 53024 |
| 117405091371<br>ALLIS CHALMERS CORP<br>VALVE DIV<br>JAMES THOMPSON<br>LINCOLN & HARTLEY STS<br>POB 893<br>YORK             | 99999    | 138012091374<br>AMERICAN AIR FILTER CO INC<br>JAMES LAWRENCE<br>QA ENGR SUPERVISOR<br>2000 TAMM ST<br>BROWNSVILLE         | TN 38012 |
| 153024091373<br>AMERACE CORP<br>CONTROL PRODUCTS DIV<br>MEL O MARTIN<br>QA MANAGER<br>100 HICKORY ST<br>GRAFTON            | 99999    | 117630091375<br>AMERICAN ENVIRONMENTS CO INC<br>17 COMMERCIAL BLVD<br>REDFORD   | NV 11763 |
| 149106004499<br>AMERICAN ELEC POWER SVC CORP<br>DC COOK NPS<br>W G SMITH<br>PLANT MANAGER<br>PO BOX 450<br>BRIDGMAN        | 99999    | 106032031448<br>AMERICAN NUCLEAR INSURERS<br>LIBRARY<br>DOTTY SHERMAN<br>270 FARMINGTON AVE<br>SUITE 245<br>FARMINGTON    | CT 06032 |
| 102862091376<br>AMERICAN INSULATED WIRE CORP<br>W H FIRTH<br>QA MANAGER<br>36 FREEMAN ST<br>PAWTUCKET                      | 99999    | 119020091378<br>AMETEK INC<br>SCHUTTE & KOERTING DIV<br>THOMAS BAILEY<br>QA DIRECTOR<br>2233 STATE RD<br>CORNWELL HEIGHTS | PA 19020 |
| 143537091377<br>AMERICAN WARMING & VENT INC<br>DONALD SLOAN<br>QA MANAGER<br>1310 INDIAN WOOD CIRCLE<br>MAUMEE             | 99999    | 117404052922<br>AMACONDA CO<br>CONTINENTAL WIRE AND CABLE CORP<br>QUALITY ASSURANCE MANAGER<br>CULTON ROAD<br>YORK        | PA 17404 |
| 192021053502<br>AMETEK INC<br>STRAZA DIV<br>WENDELL J PEET<br>QA DIRECTOR<br>790 GREENFIELD DRIVE<br>EL CAJON              | 99999    |   | CA 92021 |

STRAZA DIV  
MENDILL J PEET  
QA DIRECTOR  
790 GREENFIELD DRIVE  
EL CAJON CA 92021

104830091710 1 99999  
ANACONDA-ERICSSON INC  
WIRE & CABLE DIV  
GREENWICH OFFICE PARK 3  
POB 3110  
GREENWICH CT 06830

119355091737 1 99999  
ANACONDA-ERICSSON INC  
EDWARD J BUJA  
DIRECTOR OF EDTC  
31 GREAT VALLEY PKWY  
MALVERN PA 19355

117701002849 1 99999  
ANCHOR DARLING VALVE CO  
W E KNECHT  
TECHNICAL DIRECTOR  
701 FIRST ST  
WILLIAMSPORT PA 17701

194402052923 1 99999  
ANCHOR DARLING VALVE CO  
SALES DIVISION  
R T REEK  
VICE PRESIDENT  
1650 S AMPHLETT BLVD  
SAN RATED CA 94402

177034052925 1 99999  
ANDERSON GREENWOOD & CO  
FRANK PIETOLA  
QUALITY DIRECTOR  
3423 SOUTH RICE AVE  
MCUSTOM TX 77036

117147001351 1 99999  
ANSALDO SPA DNGV  
TULLIO BADINO  
DOP MANAGER  
VIALE SARCA 336  
MILANO 20126 ITALY

195030044339 1 99999  
APPLIED ENGINEERING ASSOC  
ROBERT PETROKAS  
PRESIDENT  
15425 LOS GATOS BLVD  
LOS GATOS CA 95030

129115052924 1 99999  
APPLIED ENGINEERING CO INC  
STEVEN MEYTA  
QA MANAGER  
1525 CHARLESTOWN ROAD  
ORANGEBURG SC 29115

117851091381 1 99999  
ARCOS CORP  
WILLIAM WIEME  
QA MANAGER  
RTE 51 E 64  
MT CARMEL PA 17851

160439002189 1 99999  
ARGONNE NATIONAL LABORATORY  
IRA CHARAK  
9700 SOUTH CASS AVE  
BLOG 301  
ARGONNE IL 60439

160443055307 1 99999  
ARGONNE NATIONAL LABORATORY  
OFFICE OF OPERATIONAL SAFETY  
EDWARD A WIMUNC  
9700 S CASS AVENUE  
ARGONNE IL 60443

LUMINENTAL WIRE AND CABLE CORP  
QUALITY ASSURANCE MANAGER  
GULTON ROAD  
YORK PA 17404

146952000017 1 99999  
ANACONDA-ERICSSON INC  
WIRE & CABLE DIV  
DAVID O E STROM  
PO BOX 188-E 8TH ST  
QA DEPT  
MARION IN 46952

117701091379 1 99999  
ANCHOR DARLING VALVE CO  
J J CHAPPELL  
QA DIRECTOR  
PO BOX 3428  
WILLIAMSPORT PA 17701

117701091380 1 99999  
ANCHOR DARLING VALVE CO  
G W KNIESER  
QA MANAGER  
701 FIRST ST  
WILLIAMSPORT PA 17701

177401001434 1 99999  
ANDERSON GREENWOOD & CO  
INDUSTRIAL PRODUCTS DIVISION  
D S BISHOP  
PO BOX 1097  
BELLAIRE TX 77401

184877031780 1 99999  
AMECO INC  
J B MURPHY  
904 ETHAN ALLEN HIGHWAY  
RIDGEFIELD CT 06877

260933901635 1 99999  
APPLESEED COORDINATOR  
BRIDGET L ROREM  
117 NORTH LINDEN STREET  
ESSEX IL 60935

129119055443 1 99999  
APPLIED ENGINEERING CO INC  
NUCLEAR PROJECTS MANAGER  
PO BOX 1327  
ORANGEBURG SC 29115

194303056998 1 99999  
APTECH ENGINEERING SERVICES  
STEVE A LEFTON  
795 SAN ANTONIO ROAD  
PALO ALTO CA 94303

183401002213 1 99999  
ARGONNE NATIONAL LABORATORY  
IDAHO FACILITIES  
LIBRARIAN  
P O BOX 2528  
IDAHO FALLS ID 83401

160439005948 1 99999  
ARGONNE NATIONAL LABORATORY  
R W WEEKS  
9700 SOUTH CASS AVENUE  
ARGONNE IL 60439

185007093942 1 99999  
ARIZONA CORPORATION COMMISSION  
LEGAL DIV  
JAMES M FLENNER  
CHIEF COUNSEL  
1200 W WASHINGTON  
PHOENIX AZ 85007

OFFICE OF OPERATIONAL SAFETY  
EDWARD A WILSON  
9700 S CASS AVENUE  
ARCONNE IL 60443

185001080503 99999  
ARIZONA PUBLIC SERVICE CO  
PALO VERDE 2 NPS  
PLANT MANAGER  
PHOENIX AZ 85001

185036081095 99999  
ARIZONA PUBLIC SERVICE CO  
ELECTRIC OPERATIONS  
G C AMOSCHINI  
PO BOX 21666  
1740  
PHOENIX AZ 85036

185036002947 99999  
ARIZONA PUBLIC SERVICE CO  
NUCLEAR PROJECTS  
E E VAN BRUNT JR  
PO BOX 21666  
3003  
PHOENIX AZ 85036

172201002410 99999  
ARKANSAS DEPT OF HEALTH  
RADIATION CONTROL PROGS  
E F WILSON  
DIRECTOR  
4815 N MARKHAM ST  
LITTLE ROCK AR 72201

172801080569 99999  
ARKANSAS POWER & LIGHT CO  
ARKANSAS 1 NPS  
PLANT MANAGER  
PO BOX 608  
RUSSELLVILLE AR 72801

172203009004 99999  
ARKANSAS POWER & LIGHT CO  
ENERGY SUPPLY  
M CAVANAUGH  
SR VICE PRESIDENT  
PO BOX 551  
LITTLE ROCK AR 72203

172203093192 99999  
ARKANSAS POWER & LIGHT CO  
NUCLEAR OPERATIONS  
JOHN M GRIFFIN  
VICE PRESIDENT  
PO BOX 551  
LITTLE ROCK AR 72203

172203009220 99999  
ARKANSAS POWER & LIGHT CO  
ENERGY SUPPLY  
JOHN R MARSHALL  
MANAGER-LICENSING  
PO BOX 551  
LITTLE ROCK AR 72203

195003067159 99999  
ARREMONY ASSOCIATES  
NDE SUPPORT SERVICES  
DON ARREMONY  
8040 VALENCIA AVE SUITE G8  
APTOS CA 95003

244047006445 99999  
ASHTABULA COUNTY  
JOHN G CARDINAL  
PROSECUTING ATTORNEY  
COUNTY COURTHOUSE  
JEFFERSON OH 44047

184015052930 99999  
ASSOC PIPING & ENGINEERING CO  
T J JONES  
VICE PRESIDENT  
851 FREEPORT INDUSTRIAL PKWY  
CLEARFIELD UT 84015

LEGAL DIV  
JAMES M FLENNER  
CHIEF COUNSEL  
1200 W WASHINGTON  
PHOENIX AZ 85007

185001080502 99999  
ARIZONA PUBLIC SERVICE CO  
PALO VERDE 1 NPS  
PLANT MANAGER  
PHOENIX AZ 85001

185036080504 99999  
ARIZONA PUBLIC SERVICE CO  
PALO VERDE NCS  
JOE BYNUM  
PO BOX 21666  
6125  
PHOENIX AZ 85036

185281064198 99999  
ARIZONA RADIAT REGULATORY AGCY  
CHARLES F TEDFORD  
DIRECTOR  
925 S 52ND ST  
SUITE 2  
TEMPE AZ 85281

272801007100 99999  
ARKANSAS NRC PLAN & RESPONSE  
CHRIS MEYER  
CHIEF PLANNER/SUPERVISOR  
PO BOX 1749  
RUSSELLVILLE AR 72801

172801080570 99999  
ARKANSAS POWER & LIGHT CO  
ARKANSAS 2 NPS  
PLANT MANAGER  
PO BOX 608  
RUSSELLVILLE AR 72801

172801064687 99999  
ARKANSAS POWER & LIGHT CO  
JESSALYN DAVIS  
OFFICE SVCS SUPERVISOR  
PO BOX 608  
RUSSELLVILLE AR 72801

172801079376 99999  
ARKANSAS POWER & LIGHT CO  
ARKANSAS NUCLEAR ONE  
JAMES M LEVINE  
PLANT MANAGER  
PO BOX 608  
RUSSELLVILLE AR 72801

132785052928 99999  
ARMCO INC  
STAINLESS STEEL DIV  
ROBERT W SCHULTZ  
QUALITY ASSURANCE SUPV  
RT 2 BOX 1A  
WILDMOOD FL 32785

120853079690 99999  
ARTHUR M CARTER JR & ASSOC  
15632 CROSSWAY RD  
ROCKVILLE MD 20853

190224052929 99999  
ASSOC PIPING & ENGINEERING CO  
DIV OF JOHNSON CONTROLS  
1707 W COMPTON BLVD  
COMPTON CA 90224

190224091382 99999  
ASSOC PIPING & ENGINEERING CO  
JOHNSON CONTROLS DIV  
R L JORDON  
QA MANAGER  
1707 W COMPTON BLVD POB 4309  
COMPTON CA 90224

VILLI PRESIDENT  
851 FREEPORT INDUSTRIAL PRWY  
CLEARFIELD UT 84015

265601005103 1 99999  
ASSOCIATED ELEC COOP INC  
GERALD F DIDDLE  
GENERAL MANAGER  
PO BOX 754  
SPRINGFIELD MO 65801

194043091235 1 99999  
ASTRON RESEARCH & ENGINEERING  
GARY ADAMS  
2028 OLD RIDGELFIELD WAY  
MOUNTAIN VIEW CA 94043

130603081899 1 99999  
ATHENIANS FOR CLEAN ENERGY  
TOM CLEMENTS  
PO BOX 67  
ATHENS GA 30603

123502054821 1 99999  
ATLANTIC NUCLEAR SERVICES INC  
ALAN SOMMER  
PO BOX 12710  
NORFOLK VA 23502

122065091385 1 99999  
ATLAS MACHINE & IRON WORKS  
LEN DUCHAMME  
QA MANAGER  
7308 WILLINGTON RD  
GAINESVILLE VA 22065

1TAIWA067101 1 99999  
ATOMIC ENERGY COUNCIL  
VICTOR CHEN-MHA CHENG  
ADMINISTRATOR  
67 LAKE 134 KEELUNG RD SEC 4  
TAIPEI 107 TAIWAN

1CANAD056819 1 99999  
ATOMIC ENERGY OF CANADA LTD  
LIBRARY  
SUSAN NISH  
1600 DORCHESTER BLVD WEST  
H3M 1P9  
MONTREAL QUEBEC CANADA

191304006355 99999  
ATOMICS INTERNATIONAL  
PO BOX 309  
CANOGA PARK CA 91304

107932079111 1 99999  
AUTOMATIC SWITCH CO  
WILLIAM M BROWN  
SUPERVISOR-GOVT & NUCLEAR SALE  
MANOVER ROAD  
FLORHAM PARK NJ 07932

120910091388 1 99999  
AUTOMATION INDUSTRIES INC  
VITRO DIV  
JAMES DOUGHERTY  
QA MANAGER  
14000 GEORGIA AVE  
SILVER SPRING MD 20910

162249052949 99999  
B LINE SYSTEMS INC  
DONALD WATLOCK  
QA MANAGER  
509 WEST MONROE STREET  
HIGHLAND IL 62249

R L JUNDUM  
QA MANAGER  
1707 M COMPTON BLVD POB 4309  
COMPTON CA 90224

107013055837 1 99999  
ASSOCIATED TECHNOLOGIES INC  
T RALD  
1200 ROUTE 46  
CLIFTON NJ 07013

106001093754 1 99999  
ATCOR ENGINEERING SYSTEMS INC  
CHEM NUCLEAR DIV  
135 DARLING DR  
AVON CT 06301

108232092197 1 99999  
ATLANTIC CITY ELECTRIC CO  
R L MARLACHER  
VICE PRESIDENT-ENGINEERING  
1199 BLACK HORSE PIRE  
PLEASANTVILLE NJ 08232

107012091384 1 99999  
ATLAS INDUSTRIAL MFG CO  
MARRELL MOLLONAY  
QA MANAGER  
81 SOMERSET PL  
CLIFTON NJ 07012

1CANAD091227 1 99999  
ATOMIC ENERGY CONTROL BOARD  
DIRECTORATE OF REACTOR REGULAT  
G L SMACK  
PO BOX 1046  
OTTAWA K1P 5S9 CANADA

1EGYPT066990 1 99999  
ATOMIC ENERGY ESTABLISHMENT  
F M MAHMOUD  
ADMINISTRATOR  
191 KASA ELEINY ST  
CAIRO EGYPT

120814040062 1 99999  
ATOMIC INDUSTRIAL FORUM  
TECHNICAL DEPT  
PATRICK C HIGGINS  
MANAGER  
7101 WISCONSIN AVENUE  
BETHESDA MD 20814

101970091386 1 99999  
ATWOOD & MORRILL CO INC  
V W TOMETTI  
CORP QA MANAGER  
285 CANAL ST  
SALEM MA 01970

107932091387 1 99999  
AUTOMATIC SWITCH CO  
L S OLSEN  
QC MANAGER  
50-24 MANOVER RD  
FLORHAM PARK NJ 07932

1CANAD053197 1 99999  
B & M CANADA LTD  
GALT ONTARIO CANADA

144203052935 1 99999  
BADCOCK & WILCOX CO  
MED-BW0228  
PO BOX 271  
BARBERTON OH 44203

|  |  |
|--|--|
| VA MANAGER<br>309 WEST MONROE STREET<br>HIGHLAND IL 62249  | PO BOX 271<br>BARBERTON OH 44203   |
| 124505001577 1 99999<br>BARCOCK & WILCOX CO<br>RESEARCH & DEVELOPMENT DIV<br>LICENSE ADMINISTRATOR<br>PO BOX 1260<br>LYNCHBURG VA 24505              | 124505004467 4 99999<br>BARCOCK & WILCOX CO<br>TECHNICAL LIBRARY<br>PO BOX 1260<br>LYNCHBURG VA 24505  |
| 120814001431 1 99999<br>BARCOCK & WILCOX CO<br>POWER GENERATION DIV<br>R R BORSUM<br>7910 WOODMONT AVE<br>SUITE 220<br>BETHESDA MD 20814             | 124505091714 1 99999<br>BARCOCK & WILCOX CO<br>NUCLEAR MATERIALS DIV<br>J FICOR<br>QA MANAGER<br>PO BOX 1260<br>LYNCHBURG VA 24505                             |
| 144601001396 1 99999<br>BARCOCK & WILCOX CO<br>ALLIANCE RESEARCH CTR<br>E M FISHER<br>1562 BEESON ST<br>ALLIANCE OH 44601                            | 147620091712 1 99999<br>BARCOCK & WILCOX CO<br>L R HUTCHINSON<br>QA MANAGER<br>HWY 99 SOUTHWEST<br>MOUNT VERNON IN 47620                                       |
| 115613091390 1 99999<br>BARCOCK & WILCOX CO<br>NUCLEAR MATERIALS DIV<br>J D LINT<br>QA MANAGER<br>609 N WARREN AVE<br>APOLLO PA 15613                | 124505091713 1 99999<br>BARCOCK & WILCOX CO<br>NUCLEAR POWER GENERATION<br>A L MCKINNEY<br>QA MANAGER<br>PO BOX 1260<br>LYNCHBURG VA 24505                     |
| 144203091711 1 99999<br>BARCOCK & WILCOX CO<br>ROD HOWLERS<br>QA MANAGER<br>20 S VAN BUREN AVE<br>BARBERTON OH 44203                                 | 124505001578 1 99999<br>BARCOCK & WILCOX CO<br>LICENSING NP GEN DIV<br>J H TAYLOR<br>P O BOX 1260<br>LYNCHBURG VA 24505  |
| 224505001344 1 99999<br>BARCOCK & WILCOX CO<br>BELLE ONTE<br>E C HARD<br>SENIOR PROJECT MANAGER<br>PO BOX 1260<br>LYNCHBURG VA 24505                 | 124505093379 1 99999<br>BARCOCK & WILCOX CO<br>MPPSS PROJECTS<br>D C WINTERICH<br>SR PROJECT MANAGER<br>PO BOX 1260<br>LYNCHBURG VA 24505                      |
| 124505080963 1 99999<br>BARCOCK & WILCOX CO<br>VIRGINIA OPERATIONS<br>D W ZEFF<br>MANAGER-MATERIALS & FACILITIES<br>PO BOX 800<br>LYNCHBURG VA 24505 | 203105001411 1 99999<br>BACKUS SHEA & MEYER<br>ROBERT A BACKUS<br>116 LOWELL ST<br>PO BOX 516<br>MANCHESTER NH 03105   |
| 174112091391 1 99999<br>BADGER METER INC<br>DENNY THOMPSON<br>6116 E 15TH ST<br>TULSA OK 74112   | 144092191392 1 99999<br>BAILEY CONTROLS CO<br>GARY COLE<br>QA DIRECTOR<br>2901 EUCLID AVE<br>WICKLIFFE OH 44092  |
| 144092079497 1 99999<br>BAILEY CONTROLS CO<br>BRUCE J FEIKLE<br>MANAGER-PRODUCT ASSURANCE ENGR<br>2901 EUCLID AVE<br>208<br>WICKLIFFE OH 44092       | 177002065267 1 99999<br>BAKER & BOTTS<br>MELBERT D SCHWARZ<br>3000 ONE SHELL PLAZA<br>HOUSTON TX 77002   |
| 235201005824 1 99999<br>BALCH BINGHAM BAKER & MANTHORN<br>ROBERT A BUETTNER<br>PO BOX 306<br>BIRMINGHAM AL 35201                                     | 221203005849 1 99999<br>BALTIMORE GAS & ELECTRIC CO<br>JAMES A BIDDISON<br>GENERAL COUNSEL<br>PO BOX 1475<br>BALTIMORE MD 21203                                |
| 121203081567 1 99999<br>BALTIMORE GAS & ELECTRIC CO<br>GENERAL SERVICES<br>NORMAN BOWMAKER<br>VICE PRESIDENT<br>PO BOX 1475<br>BALTIMORE MD 21203    | 120457004431 1 99999<br>BALTIMORE GAS & ELECTRIC CO<br>QUALITY ASSURANCE DEPARTMENT<br>S H DAVIS<br>SUPERVISOR<br>CLVAT CLIFFS NUC PWR PLANT<br>LUSBY MD 20657 |

|  |   |
|--|---|
| NURMAN HUMRAKH<br>VICE PRESIDENT<br>PO BOX 1475<br>BALTIMORE MD 21203  | 3 M DAVIS<br>SUPERVISOR<br>CLYRT CLIFFS NUC PWR PLANT<br>LUSBY MD 20657   |
| 120657063178 1 99999<br>BALTIMORE GAS & ELECTRIC CO<br>TRAINING & TECHNICAL SERVICES<br>R E DENYON<br>GENERAL SUPERVISOR<br>CALVERT CLIFFS NPS<br>LUSBY MD 20657 | 121203081548 1 99999<br>BALTIMORE GAS & ELECTRIC CO<br>SECURITY SERVICES<br>R C DENNOCK<br>GENERAL SUPERVISOR<br>PO BOX 1475<br>BALTIMORE MD 21203              |
| 221203003875 1 99999<br>BALTIMORE GAS & ELECTRIC CO<br>QUALITY ASSURANCE DEPT<br>R M DOUGLASS<br>FOOT SHALLOO ROAD COMPLEX<br>BOX 1475<br>BALTIMORE MD 21203     | 221203005080 1 99999<br>BALTIMORE GAS & ELECTRIC CO<br>A E LUNOVALL<br>VICE PRESIDENT-SUPPLY<br>PO BOX 1475<br>BALTIMORE MD 21203                               |
| 121203006139 1 99999<br>BALTIMORE GAS & ELECTRIC CO<br>SUPPLY<br>A E LUNOVALL<br>VICE PRESIDENT<br>PO BOX 1475<br>BALTIMORE MD 21203                             | 221203005870 1 99999<br>BALTIMORE GAS & ELECTRIC CO<br>R C OLSON<br>ROOM 923 G&E BUILDING<br>BOX 1475<br>BALTIMORE MD 21203                                     |
| 120657002981 1 99999<br>BALTIMORE GAS & ELECTRIC CO<br>CALVERT CLIFFS NUCLEAR PLANT<br>RUSSELL<br>CHIEF ENGINEER<br>LUSBY MD 20657                               | 220657007021 1 99999<br>BALTIMORE GAS & ELECTRIC CO<br>CALVERT CLIFFS NPS<br>J A TIERNAN<br>MANAGER-NUCLEAR POWER DEPT<br>MARYLAND HTES 2 & 4<br>LUSBY MD 20657 |
| 121203079435 3 99999<br>BALTIMORE GAS & ELECTRIC CO<br>J A TIERNAN<br>MANAGER-NUCLEAR POWER<br>PO BOX 1475 CHARLES CENTER<br>LUSBY MD 21203                      | 195060063640 1 99999<br>BARON & ASSOCIATES INC<br>STEPHEN L BARON<br>307 MISSION STREET<br>SANTA CAZ CA 95040   |
| 191749091393 1 99999<br>BARTON INSTRUMENTS<br>JEAN DUYER<br>QA MANAGER<br>900 S TURNBULL CANYON RD<br>CITY OF INDUSTRY CA 91749                                  | 191749052940 1 99999<br>BARTON INSTRUMENTS<br>UNIT OF IIT<br>C A MELT<br>QA DIRECTOR<br>900 SOUTH TURNBULL CANYON RD<br>CITY OF INDUSTRY CA 91749               |
| 299352006415 1 99999<br>BATTELLE PACIFIC NORTHWEST LAB<br>WALT APLEY<br>C/O MAX CLAUSEN<br>BATTELLE BLVD-SIGMA IV BLDG<br>RICHLAND WA 99352                      | 199352006329 1 99999<br>BATTELLE PACIFIC NORTHWEST LAB<br>SPENCER H BUSH<br>PO BOX 999<br>RICHLAND WA 99352   |
| 143201064637 1 99999<br>BATTELLE PROJECT MANAGEMENT<br>PROJECT REQUEST DIV<br>505 KING AVE<br>COLUMBUS OH 43201  | 198104001113 1 99999<br>BECHTEL POWER CORP<br>CENTRAL LIBRARY<br>LIBRARIAN<br>777 E EISENHOWER PKWY<br>ANN ARBOR MI 48104                                       |
| 194119064724 1 99999<br>BECHTEL POWER CORP<br>MFO LIBRARY<br>PO BOX 3965<br>SAN FRANCISCO CA 94119   | 177252006455 3 99999<br>BECHTEL POWER CORP<br>LIBRARY<br>JEAN ADAMS<br>PO BOX 2166<br>SL-7519<br>HOUSTON TX 77252   |
| 294119006280 1 99999<br>BECHTEL POWER CORP<br>J M ASHLEY<br>PO BOX 3965<br>SAN FRANCISCO CA 94119  | 194119064588 1 99999<br>BECHTEL POWER CORP<br>M M DRUINS<br>STAFF ASST ADMIN SVCS<br>PO BOX 3965<br>SAN FRANCISCO CA 94119                                      |
| 120877026694 1 99999<br>BECHTEL POWER CORP<br>NANCY G CHAPMAN<br>15740 SHADY GROVE RD<br>GAITHERSBURG MD 20877   | 190650082510 1 99999<br>BECHTEL POWER CORP<br>DOCUMENT PROCESSING LAPD<br>EDNA DOMKOWSKI<br>12400 E IMPERIAL HWY<br>BLDG 44<br>MORWALK CA 90650                 |



|   |   |
|---|---|
| 15740 SHADY GROVE RD<br>GAITHERSBURG MD 20877   | EDNA DUMILSKI<br>12400 E IMPERIAL HWY<br>BLDG 44<br>NORWALK CA 90650  |
| 148106052944<br>BECHTEL POWER CORP 99999<br>J I DOTSON<br>PROJECT MANAGER<br>POST OFFICE BOX 1000<br>ANN ARBOR MI 48106   | 148016091396<br>BECHTEL POWER CORP 99999<br>ANN ARBOR POWER DIV<br>W D GREENWELL<br>DIV QA MANAGER<br>PO BOX 1000<br>ANN ARBOR MI 48016 |
| 190060001126<br>BECHTEL POWER CORP 99999<br>LOS ANGELES POWER DIVISION<br>JEAN GREGORY<br>VEGETARIAN<br>TERMINAL ANNEX PO BOX 60860<br>LOS ANGELES CA 90060           | 277001007067<br>BECHTEL POWER CORP 99999<br>D M MALLIGAN<br>PO BOX 2166<br>HOUSTON TX 77001   |
| 120877064476<br>BECHTEL POWER CORP 99999<br>F P JONES<br>SUPERVISOR REC MGMT<br>15740 SHADY GROVE ROAD<br>GAITHERSBURG MD 20877                                       | 294119006457<br>BECHTEL POWER CORP 99999<br>C B JONES<br>PROJECT MANAGER<br>50 BEALE STREET - PO BOX 3965<br>SAN FRANCISCO CA 94119     |
| 120877006748<br>BECHTEL POWER CORP 99999<br>QA DEPT<br>D C KANSAL<br>15740 SHADY GROVE ROAD<br>GAITHERSBURG MD 20877  | 194119064719<br>BECHTEL POWER CORP 99999<br>D M LARIER<br>PROJECT ADMINISTRATOR-SUPP GAP<br>PO BOX 3965<br>SAN FRANCISCO CA 94119       |
| 190650064620<br>BECHTEL POWER CORP 99999<br>C V LOPINSKY<br>STAFF ENGINEER<br>12400 E IMPERIAL HWY<br>NORWALK CA 90650  | 290060007127<br>BECHTEL POWER CORP 99999<br>W F RECLUSKEY<br>PO BOX 60860 TERMINAL ANNEX<br>LOS ANGELES CA 90060                        |
| 190650091921<br>BECHTEL POWER CORP 99999<br>LIBRARY<br>GEE MORRIS<br>12400 E IMPERIAL HWY<br>NORWALK CA 90650   | 194119091397<br>BECHTEL POWER CORP 99999<br>SF POWER DIV<br>EUGENE NELSON<br>QA MANAGER<br>PO BOX 3965<br>SAN FRANCISCO CA 94119        |
| 190060091395<br>BECHTEL POWER CORP 99999<br>LA POWER DIV<br>R L PATTERSON<br>DIV QA MANAGER<br>PO BOX 60860 TERMINAL ANNEX<br>LOS ANGELES CA 90060                    | 294119006444<br>BECHTEL POWER CORP 99999<br>E B PETER<br>PROJECT ENGINEER<br>PO BOX 3965<br>SAN FRANCISCO CA 94119                      |
| 190060000909<br>BECHTEL POWER CORP 99999<br>LOS ANGELES POWER DIV<br>J L SHAPIRO<br>CHIEF NUCLEAR & ENVIR ENGR<br>PO BOX 60860 TERMINAL ANNEX<br>LOS ANGELES CA 90060 | 194119006104<br>BECHTEL POWER CORP 99999<br>SF POWER DIVISION<br>S M MORR<br>PO BOX 3965<br>MET 35/85<br>SAN FRANCISCO CA 94119         |
| 190650064648<br>BECHTEL POWER CORP 99999<br>T SMITH<br>PROJECT ADMINISTRATOR<br>12400 E IMPERIAL HWY<br>NORWALK CA 90650  | 220877001247<br>BECHTEL POWER CORP 99999<br>GRAND GULF NPS<br>R TRICKOVIC<br>PROJECT ENGINEER<br>GAITHERSBURG MD 20877                  |
| 220877005872<br>BECHTEL POWER CORP 99999<br>J C VENTURA<br>CALVERT CLIFFS PROJECT ENGR<br>15740 SHADY GROVE RD<br>GAITHERSBURG MD 20877                               | 194119091344<br>BECHTEL POWER CORP 99999<br>J B VIOLETTE<br>QA MANAGER-TPO<br>50 BEALE ST<br>SAN FRANCISCO CA 94119                     |
| 148106029704<br>BECHTEL POWER CORP 99999<br>ANN ARBOR POWER<br>HOWARD W WAHL<br>VICE PRESIDENT & GENL MGR<br>PO BOX 1000<br>ANN ARBOR MI 48106                        | 115534091952<br>BEDFORD COUNTY COLLECT ED CTR<br>PO BOX 204<br>BUFFALO HILLS PA 15534   |

HOWARD W MAHL  
VICE PRESIDENT & GENL MGR  
PO BOX 1000  
ANN ARBOR MI 48106

BUFFALO MILLS PA 15534

129340052946 1 99999  
BENJAMIN F SHAW CO  
PLANT-FABRICATION  
LEONARD P SNEAL  
VICE PRESIDENT-QUALITY ASSUR  
PO BOX 289  
LAURENS SC 29360

194526052095 1 99999  
BERGEN PATERSON PIPESUPPORT CO  
WILLIAM HOWARD  
WEST COAST SALES MANAGER  
710 EL CAPITAN DR  
DANVILLE CA 94526

103246053738 1 99999  
BERGEN PATERSON PIPESUPPORT CO  
HAROLD HORNEM  
VICE PRES & QA DIRECTOR  
34 MOULTON ST  
LACONIA NH 03246

103246091787 1 99999  
BERGEN PATERSON PIPESUPPORT CO  
ROBERT STEPHEN  
QA DIRECTOR  
34 MOULTON ST  
LAKE PORT NH 03246

218016001445 1 99999  
BETHLEHEM STEEL CORP  
MEREDITH MERRILL  
ASSISTANT GENERAL COUNSEL  
MARTIN TOWER 2010  
BETHLEHEM PA 18016

177484091399 1 99999  
BETTEL ROBOT ARM  
A LORASSIO  
QA MANAGER  
1870 G M CIRCLE PO BOX 508  
WALLER TX 77484

1INDIA091242 1 99999  
BHABHA ATOMIC RESEARCH CENTRE  
DAE SAFETY REVIEW CMTY  
P ABRAHAM  
ADMINISTRATOR  
TROMBAY  
BOMBAY 400 085 INDIA

1INDIA003464 1 99999  
BHABHA ATOMIC RESEARCH CENTRE  
LIBRARY & INFO SERVICES  
N K RELKAR  
SCIENTIFIC OFFICER  
TROMBAY  
BOMBAY 400 085 INDIA

249720005383 1 99999  
BIG ROCK POINT NUC POWER PLANT  
PLANT SUPERINTENDENT  
CHARLEVOIX MI 49720

197210052948 1 99999  
LINGHAM WILLAMETTE CO  
GUY F ATKINSON CO  
O I ROVE  
QA MANAGER  
7900 N W FRONT AVENUE  
PORTLAND OR 97210

102125052924 1 99999  
BIM CABLE SYSTEMS INC  
E MANNHETER  
PRESIDENT  
65 BAY STREET  
BOSTON MA 02125

164114079072 1 99999  
BLACK & VEATCH  
CENTRAL LIBRARY  
PO BOX 8405  
KANSAS CITY MO 64114

164114091400 1 99999  
BLACK & VEATCH  
R E BLAISDELL  
QA MANAGER  
PO BOX 8405  
KANSAS CITY MO 64114

133528004318 1 99999  
BLACK & VEATCH  
WALTER MITCHELL  
PROJECT MANAGER  
PC BOX 10  
DUNEDIN FL 33528

1MGER005318 1 99999  
BMF  
REACTOR SAFETY RESEARCH  
HEINZ SEIPER  
ADMINISTRATOR  
POSTFACH 120124  
5300 BOMM 2 MGERMANY

198124052953 1 99999  
BOEING CO  
ENGR & CONSTRUCTION  
D I MULBERT  
PO BOX 3787  
MS 98-54  
SEATTLE WA 98124

198188091401 1 99999  
BOEING CO  
BOEING ENGR & CONSTR CO  
MAX THOMPSON  
QA MANAGER  
625 ANDOVER PARK W  
TUKWILA WA 98188

122180064704 1 99999  
BOEING COMPUTER SERVICES  
ENERGY TECH APPL  
S G LINERER  
7980 GALLONS COURT  
CY-31  
VIENNA VA 22180

197208029759 1 99999  
BONNEVILLE POWER ADMIN  
PO BOX 1621  
PORTLAND OR 97208

190058091402 1 99999  
BORG WARNER CORP  
QA DIRECTOR  
PO BOX 2017 TERMINAL ANNEX  
VERNON CA 90058

1CANAD091422 1 99999  
BORG WARNER CORP  
BYRON JACKSON DIV  
PO BOX 180 STATION M  
TORONTO 13 ONTARIO CANADA

1CANAD052964 1 99999  
BORG WARNER CORP  
BYRON JACKSON DIV  
JACK ANDERSON  
SUPVR-R&M ENGINEERING  
PO BOX 180 STATION M - TORONTO  
ONTARIO M4C 5J1 CANADA



|  |       |  |       |
|--|-------|--|-------|
| 19714 JALASUN DIV<br>PO BOX 180 STATION M<br>TORONTO 13 ONTARIO CANADA   |       | BYRON JACKSON DIV<br>JACK ANDERSON<br>SUPVR-R&M ENGINEERING<br>PO BOX 180 STATION M - TORONTO<br>ONTARIO M4C 5J1 CANADA                                |       |
| 190749078990<br>BOCG WARNER CORP<br>BYRON JACKSON ESCO<br>MERRITT MUGINS<br>TECH ANALYSIS CENTER<br>M/S 79<br>CARSON CA 90749        | 99999 | 191609053079<br>BOCG WARNER CORP<br>NUCLEAR VALVE DIVISION<br>PETER L MILHAZZO<br>MANAGER QUALITY ASSURANCE<br>7500 TYRONE AVENUE<br>VAN NUYS CA 91409 | 99999 |
| 190058052965<br>BOCG WARNER CORP<br>BYRON JACKSON PUMP DIV<br>R L ROHEARD<br>2300 EAST VERNON AVENUE<br>04<br>LOS ANGELES CA 90058   | 99999 | 102360080511<br>BOSTON EDISON CO<br>PILGRIM 1 MPS<br>PLANT MANAGER<br>PLYMOUTH MA 02360  | 99999 |
| 102199044704<br>BOSTON EDISON CO<br>M L ANDERSON<br>NUCLEAR ENGINEER<br>800 BOYLSTON STREET<br>BOSTON MA 02199                       | 99999 | 102184006267<br>BOSTON EDISON CO<br>NUCLEAR OPERATIONS<br>JOHN F FRASER<br>25 BRAINTREE HILL PARK<br>P 260<br>BRAINTREE MA 02184                       | 99999 |
| 102199044607<br>BOSTON EDISON CO<br>B A GORDON<br>ENGR PERMANENT FILE SYS<br>800 BOYLSTON STREET<br>BOSTON MA 02199                  | 99999 | 102360082305<br>BOSTON EDISON CO<br>RICHARD RACHON<br>ROCKY HILL RD<br>PLYMOUTH MA 02360   | 99999 |
| 102360081566<br>BOSTON EDISON CO<br>C J MATHIS<br>STATION MANAGER<br>RFD 1 ROCKY HILL RD<br>PLYMOUTH MA 02360                        | 99999 | 102184029316<br>BOSTON EDISON CO<br>NUCLEAR<br>A V MORISS<br>MANAGER<br>25 BRAINTREE HILL PARK<br>BRAINTREE MA 02184                                   | 99999 |
| 102125091403<br>BOSTON INSUL WIRE CABLE SYSTEM<br>AL SUTKUS<br>QA MANAGER<br>65 BAY ST UPHAMS CORNER PS<br>BOSTON MA 02125           | 99999 | 194601063657<br>BOSTON-BERGEN METAL PRODUCTS<br>D RIGGE<br>QA MANAGER<br>4700 COLISEUM WAY<br>OAKLAND CA 94601   | 99999 |
| 102141062526<br>BP TECHNICAL SERVICES<br>18 WURLEY STREET<br>CAMBRIDGE MA 02141  | 99999 | 160068091796<br>BRAND EXAM SYC & TESTING CO<br>MICHAEL N MARSH<br>1420 RENAISSANCE DR<br>PARK RIDGE IL 60068   | 99999 |
| 106226052955<br>BRAND REX CO<br>WIRE & CABLE DIVISIONS<br>P PETRUCHIK<br>PRESIDENT W & C DIVS<br>PO BOX 498<br>WILLIAMANTIC CT 06226 | 99999 | 106226091411<br>BRAND REX CO<br>LOW B ROBERTS<br>QA MANAGER<br>11 MAIN STREET & RT 32<br>WILLIAMANTIC CT 06226   | 99999 |
| 111419091412<br>BREDI TERMOMECCANICA<br>D PANZERI<br>VICE PRESIDENT<br>VIALE SARCA 336<br>MILANO ITALY                               | 99999 | 220036006105<br>BRICH MORTON BITTNER & MORROE<br>ERIC A EISEN<br>1140 CONNECTICUT AVE NW<br>SUITE 1100<br>WASHINGTON DC 20036                          | 99999 |
| 124203091413<br>BRISTOL STEEL & IRON WORKS<br>INC PLANT 3<br>LARRY COLLINS<br>WASHINGTON CTV IND PARK<br>POB 471<br>BRISTOL VA 24203 | 99999 | 111973030913<br>BROOKHAVEN NATIONAL LABORATORY<br>ASSOC UNIVERSITIES INC<br>ASSISTANT TO THE DIRECTOR<br>UPTON NY 11973                                | 99999 |
| 111973005037<br>BROOKHAVEN NATIONAL LABORATORY<br>NUCLEAR SAFETY LIBRARY<br>LIBRARIAN<br>BLDG 130<br>UPTON NY 11973                  | 99999 | 111973066851<br>BROOKHAVEN NATIONAL LABORATORY<br>REACTOR DIVISION<br>W J BAYNDA<br>UPTON<br>BLDG 733<br>LONG ISLAND NY 11973                          | 99999 |

|  |       |  |       |
|--|-------|--|-------|
| LIBRARIAN<br>BLDG 130<br>UPTON<br>NY 11973   |       | RELECTOR DISTRICT<br>M J BRYNDA<br>UPTON<br>BLDG 703<br>LONG ISLAND<br>NY 11973  |       |
| 177001091616<br>BROWN & ROOT INC<br>R COMPLAND<br>QA DIRECTOR<br>4100 CLINTON DR<br>HOUSTON<br>TX 77001                                  | 99999 | 177001064710<br>BROWN & ROOT INC<br>P M DARLAND<br>MANAGER RECORDS MGMT DEP<br>PO BOX 3 01-362<br>HOUSTON<br>TX 77001  | 99999 |
| 177001064762<br>BROWN & ROOT INC<br>P JORDAN<br>PO BOX 3<br>HOUSTON<br>TX 77001  | 99999 | 177001064659<br>BROWN & ROOT INC<br>RICHARD P NEGAT<br>ASSISTANT QA MANAGER<br>PO BOX 3<br>HOUSTON<br>TX 77001   | 99999 |
| 177001064728<br>BROWN & ROOT INC<br>J E PADEN<br>MGR ENG DOCUMENTATION<br>PO BOX 3 BLDG 41<br>HOUSTON<br>TX 77001                        | 99999 | 177001052958<br>BROWN & ROOT INC<br>POWER<br>M R RICE<br>GROUP VICE PRESIDENT<br>PO BOX 3<br>HOUSTON<br>TX 77001   | 99999 |
| 119044091617<br>BROWN BOVERI ELECTRIC INC<br>DISTR APPARATUS DIV<br>R DICK CONRAD<br>QA MANAGER<br>207 WITNER RD<br>MORSHAM<br>PA 19044  | 99999 | 119477053734<br>BROWN BOVERI ELECTRIC INC<br>SWITCHGEAR SYSTEMS DIV<br>B D DUVALL<br>VICE PRESIDENT<br>ROUTE 309 & MORRISTOWN ROAD<br>SPRING HOUSE<br>PA 19477 | 99999 |
| 174145091415<br>BROWN BOVERI ELECTRIC INC<br>SWITCHGEAR OPERATIONS<br>DON PURKEY<br>QA MANAGER<br>5550 S GARNETT RD<br>TULSA<br>OK 74145 | 99999 | 119477091616<br>BROWN BOVERI ELECTRIC INC<br>SWITCHGEAR SYSTEMS DIV<br>E M HOWARDS<br>QA DIRECTOR<br>MORRISTOWN RD & RT 309<br>SPRING HOUSE<br>PA 19477        | 99999 |
| 1MGERND33320<br>BROWN BOVERI REAKTOR GRON<br>181 TPE 14<br>FACHBAUMEREI<br>DUDENSTR 44<br>6800 MANNHEIM 1<br>MGERMANY                    | 99999 | 240202000508<br>BROWN TOOD & METBURN<br>JOSEPH B MELM<br>ESQUIRE<br>16TH FLOOR CITIZENS PLAZA<br>LOUISVILLE<br>KY 40202  | 99999 |
| 174175091389<br>B S C O SAFETY SYSTEMS<br>WAYNE FERGUSON<br>QA MANAGER<br>TULSA<br>OK 74175  | 99999 | 144236091418<br>BUEN R NUCLEAR PRODUCTS CO<br>M W LES<br>QA MANAGER<br>9000 PRECISION DR<br>INDIANAPOLIS<br>IN 46236   | 99999 |
| 191311091619<br>BURNER RAMP CORP<br>ELL FACILITY<br>GARY STAMLEY<br>QA & REL DIRECTOR<br>920 INDEPENDENCE AVE<br>CHATSWORTH<br>CA 91311  | 99999 | 141042091420<br>BURNDOY CORP<br>MUSKY PRODUCTS DIV<br>C F DUNCAN<br>QA MANAGER<br>7405 INDUSTRIAL RD<br>FLORENCE<br>KY 41042                                   | 99999 |
| 106856057905<br>BURNDOY CORP<br>POWER<br>M R MONASHKIN<br>CONN AND RICHARDS AVE<br>203<br>NORWALK<br>CT 06856                            | 99999 | 107649001157<br>BURNS & ROE INC<br>TECH LIBRARY<br>800 KINDERKAMACK RD<br>ORADELL<br>NJ 07649  | 99999 |
| 107649008086<br>BURNS & ROE INC<br>S BARON<br>800 KINDERKAMACK RD<br>ORADELL<br>NJ 07649   | 99999 | 1076490046903<br>BURNS & ROE INC<br>JOHN ELLWANGER<br>800 KINDERKAMACK RD<br>ORADELL<br>NJ 07649   | 99999 |
| 107649093711<br>BURNS & ROE INC<br>T A MEMDRICKSON<br>VICE PRESIDENT<br>550 KINDERKAMACK RD<br>ORADELL<br>NJ 07649                       | 99999 | 215077005708<br>BURROUGH OF SHIPPINGPORT<br>RAYMOND E SCOTT<br>MAYOR<br>PO BOX 3<br>SHIPPINGPORT<br>PA 15077   | 99999 |

|  |  |
|--|--|
| VICE PRESIDENT<br>550 AINDERRAMACA RD<br>ORADELL NJ 07649  | MAYOR<br>PO BOX 3<br>SHIPPINGPORT PA 15077   |
| 107645038055 1 99999<br>BUTLER SERVICE CORP INC<br>FRANK J CIAMPI<br>VICE PRESIDENT-MULAN RESOURCES<br>110 SUMMIT AVE<br>PO BOX 460<br>MONTVALE NJ 07645 | 119462091424 1 99999<br>C & D BATTERIES<br>CEO BRANCA<br>QA DIRECTOR<br>9043 WALTON RD<br>PLYMOUTH MEETING MA 19462  |
| 191802091423 1 99999<br>A G BRAUN & CO<br>A G PICKFORD<br>QA MANAGER<br>ALHAMBRA CA 91802  | 191802052970 1 99999<br>A G BRAUN & CO<br>A M WHITAKER<br>VICE PRES-POWER DIVISION<br>1000 S FREMONT AVE<br>ALHAMBRA CA 91802  |
| 106450020109 1 99999<br>C M FLAGG CO<br>GLENN R LACEY<br>MANAGER-QUALITY ASSURANCE<br>450 MURDOCK AVENUE<br>MERIDEN CT 06450                             | 190010092234 1 99999<br>CALIFORNIA ATTORNEY GENERAL<br>MICHAEL STRUMWASSER<br>SPECIAL COUNSEL<br>3580 WILSHIRE BLVD<br>SUITE 800<br>LOS ANGELES CA 90010                 |
| 295814004335 1 99999<br>CALIFORNIA DEPT OF CONSERV<br>DIV OF MINES & GEOLOGY<br>PERRY ANTHOTO<br>1416 9TH ST<br>ROOM 1341<br>SACRAMENTO CA 95814         | 195814012056 1 99999<br>CALIFORNIA DEPT OF HEALTH SVCS<br>RADIOLOGIC HEALTH BRANCH<br>JOSEPH O WARD<br>714 P ST<br>BLDG 8<br>SACRAMENTO CA 95814                         |
| 195814093978 1 99999<br>CALIFORNIA ENERGY COMMISSION<br>SITING & ENVIRONMENTAL<br>E R DETTER<br>1516 9TH ST<br>SACRAMENTO CA 95814                       | 195825077517 1 99999<br>CALIFORNIA ENERGY COMMISSION<br>TECHNICAL ASSISTANT<br>MARK GOTTLEB<br>ENERGY PROJECT SPECIALIST<br>111 HOME AVENUE AS-27<br>SACRAMENTO CA 95825 |
| 195814091833 1 99999<br>CALIFORNIA ENERGY COMMISSION<br>CHARLES R IANRECHT<br>CHAIRMAN<br>1516 NINTH ST<br>SACRAMENTO CA 95814                           | 195814092022 1 99999<br>CALIFORNIA RADIO MATLS MGMT<br>ALAN D PASTERNAK<br>455 CAPITOL MALL<br>SUITE 380<br>SACRAMENTO CA 95816  |
| 195814080938 1 99999<br>CALIFORNIA RESOURCES AGENCY<br>GORDON K VAN VLECK<br>SECRETARY FOR RESOURCES<br>1416 9TH ST<br>RM 1311<br>SACRAMENTO CA 95814    | 177251092275 1 99999<br>CAMERON BRON WORKS INC<br>FORGED PROD DIV<br>D D BULLOCK<br>MARKETING MANAGER<br>PO BOX 1212<br>HOUSTON TX 77251                                 |
| 110014056193 1 99999<br>CAMNER & SHAPIRO<br>RALPH SHAPIRO<br>9 EAST 40TH STREET<br>NEW YORK NY 10016   | 118915093373 1 99999<br>CAPITAL CONTROLS CO INC<br>L M WILFORD<br>3000 ADVANCE LANE<br>PO BOX 211<br>COLMAR PA 18915   |
| 119004091427 1 99999<br>CAPITAL PIPE & STEEL PRODUCT<br>301 CITY LINE AVE<br>BALA CYNVD PA 19004   | 143216091428 1 99999<br>CAPITOL MFG CO<br>DIV OF HARVO CORP<br>153 W FULTON<br>COLUMBUS OH 43216   |
| 119004052967 1 99999<br>CAPITOL PIPE & STEEL CO<br>SUE MACCARTY<br>SUPERVISOR-QUALITY ASSURANCE<br>301 CITY LINE AVE<br>BALA CYNVD PA 19004              | 228208000669 1 99999<br>CAROLINA ENVIRON STUDY GROUP<br>JESSE L RILEY<br>PRESIDENT<br>854 HEMLEY PLACE<br>CHARLOTTE NC 28208   |
| 127562080545 1 99999<br>CAROLINA POWER & LIGHT CO<br>HARRIS 1 NPS<br>PLANT MANAGER<br>NEW HILL NC 27562  | 127562080546 1 99999<br>CAROLINA POWER & LIGHT CO<br>HARRIS 2 NPS<br>PLANT MANAGER<br>NEW HILL NC 27562  |

|  |          |       |   |          |       |
|--|----------|-------|---|----------|-------|
| PLANT MANAGER<br>NEW HILL<br>129550080516<br>CAROLINA POWER & LIGHT CO<br>ROBINSON 2 NPS<br>PLANT MANAGER<br>HARTSVILLE<br>SC 29550                  | NC 27562 | 99999 | PLANT MANAGER<br>NEW HILL<br>128461080961<br>CAROLINA POWER & LIGHT CO<br>BRUNSWICK NPS<br>C R OIEZ<br>PLANT MANAGER<br>PO BOX 10429<br>SOUTHPORT<br>NC 28461   | NC 27562 | 99999 |
| 227602000897<br>CAROLINA POWER & LIGHT CO<br>RICHARD JONES<br>ASSOCIATE GENERAL COUNSEL<br>PO BOX 1591<br>RALEIGH<br>NC 27602                        | NC 27602 | 99999 | 129550080894<br>CAROLINA POWER & LIGHT CO<br>ROBINSON 2 NPS<br>R E MORGAN<br>PLANT GENERAL MANAGER<br>PO BOX 190<br>HARTSVILLE<br>SC 29550                      | NC 28461 | 99999 |
| 127562080899<br>CAROLINA POWER & LIGHT CO<br>HARRIS NPS<br>M R PARSONS<br>PROJECT GENERAL MANAGER<br>BOX 101<br>NEW HILL<br>NC 27562                 | NC 27562 | 99999 | 128461030566<br>CAROLINA POWER & LIGHT CO<br>BRUNSWICK STEAM ELECTRIC PLANT<br>M V STEWART<br>P O BOX 10429<br>SOUTHPORT<br>NC 28461                            | NC 28461 | 99999 |
| 127602005449<br>CAROLINA POWER & LIGHT CO<br>POWER SUPPLY CONSTRUCT & ENGN<br>E E UTLEY<br>EXEC VICE PRESIDENT<br>PO BOX 1551<br>RALEIGH<br>NC 27602 | NC 27602 | 99999 | 119603052968<br>CARPENTER TECHNOLOGY CORP<br>W R KEEGERISE<br>GEN MGR NUCLEAR PRODUCTS<br>11 WEST BERN STREET<br>READING<br>PA 19603                            | PA 19603 | 99999 |
| 119093091429<br>CARPENTER TECHNOLOGY CORP<br>CARPENTER STEEL<br>SAM TYSON<br>QA MANAGER<br>101 WEST BERN ST<br>READING<br>PA 19603                   | PA 19603 | 99999 | 160521079443<br>CATALYTIC INC<br>2001 SPRING RD<br>SUITE 530<br>OAK BROOK<br>IL 60521   | IL 60521 | 99999 |
| 119102029446<br>CATALYTIC INC<br>PAUL REICHART<br>1500 MARKET STREET<br>PHILADELPHIA<br>PA 19102   | PA 19102 | 99999 | 139113091430<br>CBT NUCLEAR CO<br>WALT DEMIERS<br>QA MANAGER<br>2700 CHANNEL AVE<br>MEMPHIS<br>TN 38113   | TN 38113 | 99999 |
| 290064001221<br>CENTER FOR LAW PUBLIC INTEREST<br>JONN R PHILLIPS<br>ESQUIRE<br>10951 WEST PICO BLVD<br>LOS ANGELES<br>CA 90064                      | CA 90064 | 99999 | 1ENGLA032235<br>CENTRAL ELECTRIC GEN BOARD<br>CENTRAL LIBRARY<br>C G TERRY<br>CHIEF LIBRARIAN<br>18 WARWICK LANE<br>LONDON EC4P 4EB<br>COURTENAY HSE<br>ENGLAND | ENGLAND  | 99999 |
| 1SPAIN023959<br>CENTRAL NUCLEAR DE ALMARAZ<br>JUAN M BLANCO<br>PRINCESA 3<br>MADRID - 8<br>P IN  | P IN     | 99999 | 278403001480<br>CENTRAL POWER & LIGHT CO<br>G M RENCH<br>R L RENGE<br>PO BOX 721<br>CORPUS CHRISTI<br>TX 78403  | TX 78403 | 99999 |
| 1BELG1057562<br>CENTRE D'ETUDE DE L'ENER NUCL<br>POWER PLANT BR 3<br>FRANCOIS MOTTE<br>ADMINISTRATOR<br>BOERETANG 200<br>B-2400 MOL<br>BELGIUM       | BELGIUM  | 99999 | 1FRANCO03524<br>CENTRE D'ETUDES NUCLEAIRES<br>DEPT DE SURETE NUCLEAIRE<br>GABRIELLE KATZ<br>BP NO 6<br>92-260<br>FONTENAY-AUX-ROSES<br>FRANCE                   | FRANCE   | 99999 |
| 176101091431<br>CERAMIC COOLING TOWER CO<br>TRUMAN ELROD<br>QA MANAGER<br>2821 WEST 7TH ST<br>FORT WORTH<br>TX 76101                                 | TX 76101 | 99999 | 105446091432<br>CHAMPLAIN CABLE CORP<br>ROBERT JOE<br>QA MANAGER<br>HERCULES DR<br>COLCHESTER<br>VT 05446   | VT 05446 | 99999 |
| 105404053041<br>CHAMPLAIN CABLE CORP<br>C L MARTIN<br>PO BOX 7<br>WINHOSKI<br>VT 05404   | VT 05404 | 99999 | 227606092359<br>CHANGE<br>DANIEL F READ<br>PRESIDENT<br>5707 WAYCROSS ST<br>RALEIGH<br>NC 27606   | NC 27606 | 99999 |

|  |          |  |          |
|--|----------|--|----------|
| L L MAHLEN<br>PU BOX 7<br>WINDSOR  | VT 05404 | DANIEL F READ<br>PRESIDENT<br>5707 WAYCROSS ST<br>RALEIGH  | NC 27606 |
| 102199067190<br>CHARLES F MAIN<br>THERMAL POWER DIVISION<br>J M NOBLE<br>PRUDENTIAL CENTER<br>BOSTON                         | MA 02199 | 125304063988<br>CHARLESTON AREA MEDICAL CENTER<br>MEMORIAL DIV<br>RIDGELY COMANT<br>DIRECTOR OF NUC MEDICINE<br>3200 MACCORMICK AVE SE<br>CHARLESTON | WV 25304 |
| 129212091433<br>CHEM NUCLEAR SYSTEMS INC<br>PO BOX 726<br>BAANSMELL  | SC 29212 | 129210074270<br>CHEM NUCLEAR SYSTEMS INC<br>INFORMATION CENTER<br>240 STONERTIDGE DR<br>COLUMBIA   | SC 29210 |
| 160410082477<br>CHEM NUCLEAR SYSTEMS INC<br>MICHAEL J BENJAMIN<br>PO BOX 33<br>CHAMPAIGN                                     | IL 60410 | 117331091372<br>CHEMETRON CORP<br>ALLOY ROOS DIV<br>WILSON AVE<br>HANOVER  | PA 17331 |
| 117331091434<br>CHEMETRON CORP<br>D JACOBY<br>QA MANAGER<br>WILSON AVE<br>HANOVER  | PA 17331 | 140232091728<br>CHEMETRON CORP<br>TUBE TURNS<br>LAWRENCE SETTLE<br>QA MANAGER<br>2900 W MADRIDWAY<br>LOUISVILLE                                      | KY 40232 |
| 260602005200<br>CHERRY F PLYNN<br>HYDROM CHEMRY<br>THREE FIRST NATIONAL PLAZA<br>SUITE 3700<br>CHICAGO                       | IL 60602 | 133113052949<br>CHICAGO BRIDGE & IRON CO<br>2700 CHANNEL AVE<br>MEMPHIS  | TN 38113 |
| 135201052971<br>CHICAGO BRIDGE & IRON CO<br>WELDING & QA DEPT<br>PO BOX 277<br>BIRMINGHAM                                    | AL 35201 | 194115091437<br>CHICAGO BRIDGE & IRON CO<br>CHRISTOPHERSON<br>PLANT MANAGER<br>550 W 17TH ST SOUTH<br>SALT LAKE CITY                                 | UT 94115 |
| 177044091435<br>CHICAGO BRIDGE & IRON CO<br>RALPH KELLEY<br>CNGA SERV MANAGER<br>8900 FAIRBANKS<br>HOUSTON                   | TX 77064 | 160901040119<br>CHICAGO BRIDGE & IRON CO<br>C MCCLISH<br>MANAGER-WELDING & QA<br>PO BOX 774<br>KANKAKEE  | IL 60901 |
| 160521091436<br>CHICAGO BRIDGE & IRON CO<br>DONALD MOWRY<br>QA DIRECTOR<br>800 JORIE BLVD<br>OAK BROOK                       | IL 60521 | 260611005731<br>CHICAGO METRO SANITARY DIST<br>CECIL LUE HING<br>DIRECTOR OF RESEARCH & DEV<br>100 EAST ERIE STREET<br>CHICAGO                       | IL 60611 |
| 120006082259<br>CHUBB ELECTRIC POWER CO INC<br>900 17TH ST NW<br>SUITE 714<br>WASHINGTON                                     | DC 20006 | 145133090576<br>CINCINNATI GAS & ELECTRIC CO<br>ZIMMER I NPS<br>PLANT MANAGER<br>MOSCOW  | OH 45153 |
| 145201079120<br>CINCINNATI GAS & ELECTRIC CO<br>NUCLEAR SERVICES DEPT<br>K K CHITKARA<br>MANAGER<br>PO BOX 960<br>CINCINNATI | OH 45201 | 145133091926<br>CINCINNATI GAS & ELECTRIC CO<br>ZIMMER NPS<br>GREGORY C FICKE<br>MANAGER-NUCLEAR LICENSING DEPT<br>US ROUTE 52<br>MOSCOW             | OH 45153 |
| 145201082140<br>CINCINNATI GAS & ELECTRIC CO<br>LEGAL DEPT<br>JEROME A VENNEMANN<br>PO BOX 960<br>CINCINNATI                 | OH 45201 | 145133082370<br>CINCINNATI GAS & ELECTRIC CO<br>ZIMMER NPS<br>J WILLIAMS<br>SENIOR VICE PRESIDENT<br>RTE 52 PO BOX 2023<br>MOSCOW                    | OH 45153 |

LEGAL DEPT  
JEROME A VENNEMANN  
PO BOX 940  
CINCINNATI OH 45201

192801091439 99999  
TECHLE SEAL CORP  
TECHNETIC DIV  
ROBERT BRADSMAN  
QA MANAGER  
1111 N BROCKHURST ST  
ANAMEIN CA 92801

175224069723 99999  
CITIZENS ASSOC FOR SOUND ENGY  
PRESIDENT  
1426 S POLK ST  
DALLAS TX 75224

240605004464 99999  
CITIZENS FOR A BETTER ENVIRON  
DANIEL HINTZ  
COUNSEL FOR PETITIONERS  
59 EAST VAN BUREN STREET  
SUITE 1000  
CHICAGO IL 60605

277722093309 99999  
PEOPLE'S FOR EQUITABLE UTILS  
EXECUTIVE DIRECTOR  
SUITE 1 BOX 1684  
BRALORIA TX 77422

278767001481 99999  
CITY OF AUSTIN  
ELECTRIC UTILITY DEPARTMENT  
M L PETERSON  
C POKORNY  
PO BOX 1088  
AUSTIN TX 78767

101950093219 99999  
CITY OF NEWBURYPOR  
OFFICE OF WATER  
RICHARD E SULLIVAN  
MAYOR  
CITY HALL  
NEWBURYPOR MA 01950

292672005376 99999  
CITY OF SAN CLEMENTE  
MAYOR  
SAN CLEMENTE CA 92672

144143091440 99999  
CLEVELAND DEVELOPMENT CO  
C J SINGLE  
MANAGER  
925 ALPHA DR HIGHLAND HTS  
CLEVELAND OH 44143

144081080498 99999  
CLEVELAND ELEC ILLUMINATING CO  
PERRY 2 NPS  
PLANT MANAGER  
PERRY OH 44081

144101004553 99999  
CLEVELAND ELEC ILLUMINATING CO  
SYSTEMS ENGINEERING & CONSTR  
O R DAVIDSON  
VICE PRESIDENT-ENGINEERING  
PO BOX 5000  
CLEVELAND OH 44101

244101000067 99999  
CLEVELAND ELEC ILLUMINATING CO  
DONALD H HAUSER  
ESQUIRE  
PO BOX 5000  
CLEVELAND OH 44101

ZIMMER NPS  
J WILLIAMS  
SENIOR VICE PRESIDENT  
ATE 52 PO BOX 2023  
MOSCOW OH 45153

218501001498 99999  
CITIZENS AGAINST NUC DANGERS  
THOMAS J MALLIGAN  
CHAIRPERSON  
PO BOX 5  
SCRANTON PA 18501

278233004150 99999  
CITIZENS CONCERNED AET NUC PHR  
LANNY SINKIN  
3106 CASA DR  
SAN ANTONIO TX 78233

217043005514 99999  
CITIZENS FOR A SAFE ENVIRON  
VIRGINIA SOUTHARD  
CHAIRMAN  
204 WALTON ST  
LENOYNE PA 17043

278767007039 99999  
CITY OF AUSTIN  
RICHARD C BALOUGH  
ASST CITY ATTORNEY  
PO BOX 1088  
AUSTIN TX 78767

249104005491 99999  
CITY OF BRIDGMAN  
MAYOR  
BRIDGMAN MI 49106

119107092140 99999  
CITY OF PHILADELPHIA  
LAW DEPT  
MARTHA W BUSH  
DEPUTY CITY SOLICITOR  
1530 MUNICIPAL SERVICES BLDG  
PHILADELPHIA PA 19107

140099081553 99999  
CITY OF ZION  
HOWARD P EVERLINE  
MAYOR  
2828 SHERIDAN RD  
ZION IL 60099

144081080499 99999  
CLEVELAND ELEC ILLUMINATING CO  
PERRY 1 NPS  
PLANT MANAGER  
PERRY OH 44081

144081081501 99999  
CLEVELAND ELEC ILLUMINATING CO  
PERRY NPS  
L BECK  
SUPERVISOR-LICENSING & FUELS  
10 CENTER RD  
PERRY OH 44081

244101001520 99999  
CLEVELAND ELEC ILLUMINATING CO  
MURRAY R EDELMAN  
VICE PRESIDENT-NUCLEAR  
PO BOX 5000  
CLEVELAND OH 44101

144081082142 99999  
CLEVELAND ELEC ILLUMINATING CO  
PERRY NPS  
J WALDRON  
PLANT MANAGER  
10 CENTER RD  
PERRY OH 44081

ESQUIRE  
PO BOX 5000  
CLEVELAND OH 44101

16055906455 1 9999  
CLC CORP  
ENGINEERED PRODUCTS  
M L SESNAGI  
QA MANAGER  
69 CHESTNUT AVE  
WESTMONT IL 60550

11908054636 1 9999  
COALITION FOR MUC PWR PLT POST  
FRIEDA BERRYMILL  
CHAIRPERSON  
2910 CRENDON DR  
WILMINGTON DE 19808

197204091027 1 9999  
COALITION FOR SAFE POWER  
410 GOVERNOR BLDG  
408 SW SECOND AVE  
PORTLAND OR 97204

190701091442 1 9999  
COAST INDUSTRIAL SUPPLY CO  
JAMES A LYNCH  
QA MANAGER  
15957 PULINA AVE  
CERRITOS CA 90701

130117052974 1 9999  
COLT INDUSTRIES  
TREAT TUBE DIV OF CRUCIBLE INC  
141 HAMMONDS STREET  
CARROLLTON GA 30117

133211052972 1 9999  
COLT INDUSTRIES  
FAIRBANK HORSE ENGINE DIV  
EDWARD L PAV  
MANAGER-QA  
701 LANTON AVENUE  
DELOIT MI 53511

103801052976 1 9999  
COMBUSTION ENGINEERING INC  
C-E AVERY DIVISION  
OLD DOVER ROAD  
WENNINGTON NH 03801

174156091425 1 9999  
COMBUSTION ENGINEERING INC  
ROBERT ARMSTRONG  
QA MANAGER  
102 CHARLES PAGE BLVD  
POB 556  
TULSA OK 74156

106095091447 1 9999  
COMBUSTION ENGINEERING INC  
CONTROL DIV  
L GOODSSELL  
QC MANAGER  
1000 PROSPECT HILL DR  
WINDSOR CT 06095

106095091444 1 9999  
COMBUSTION ENGINEERING INC  
CLIFF HOFFMAN  
QA DIRECTOR  
1000 PROSPECT HILL DR  
WINDSOR CT 06095

106095091445 1 9999  
COMBUSTION ENGINEERING INC  
C-E POWER SYSTEMS  
G K HUBA  
QA ENGINEER  
1000 PROSPECT HILL DR  
WINDSOR CT 06095

J WALDRON  
PLANT MANAGER  
10 CENTER RD  
PERRY OH 44081

18RAZ1008064 1 9999  
CMEN  
INTERNATIONAL AFFAIRS OFFICE  
PAULO D PEREIRA  
ADMINISTRATOR  
RUA GENERAL SEVERIANO 90  
RIO DE JANEIRO 20000 BRAZIL

197204065572 1 9999  
COALITION FOR SAFE POWER  
408 SW 2ND AVE  
410  
PORTLAND OR 97204

263130006109 1 9999  
COALITION FOR THE ENVIRONMENT  
ST LOUIS REGION  
DAN BOLEY  
PRESIDENT-BO OF DIRECTORS  
626 DELMAR BLVD  
UNIVERSITY CITY MO 63130

180220004291 1 9999  
COLORADO DEPT OF HEALTH  
RADIATION CONTROL DIV  
ALBERT J MAZLE  
DIRECTOR  
4210 EAST 11TH AVE  
DENVER CO 80220

133211051995 1 9999  
COLT INDUSTRIES  
WESLEY A BRILL  
701 LANTON AVE  
DELOIT MI 53511

130117091443 1 9999  
COLT INDUSTRIES  
JACK L MEMBLE  
QA MANAGER  
141 HAMMONDS ST  
CARROLLTON GA 30117

106095038343 1 9999  
COMBUSTION ENGINEERING INC  
PSG LIBRARY  
LIBRARIAN-R&D DOCUMENTS  
1000 PROSPECT HILL RD  
643-405  
WINDSOR CT 06095

120814026586 1 9999  
COMBUSTION ENGINEERING INC  
C-E POWER SYSTEMS  
CHARLES B BRINKMAN  
7910 WOODMONT AVE  
SUITE 1310  
BETHESDA MD 20814

206095006333 1 9999  
COMBUSTION ENGINEERING INC  
V C HALL  
1000 PROSPECT HILL ROAD  
WINDSOR CT 06095

106095091035 1 9999  
COMBUSTION ENGINEERING INC  
W R MORLACHER  
1000 PROSPECT HILL RD  
9457-404  
WINDSOR CT 06095

206095001440 1 9999  
COMBUSTION ENGINEERING INC  
R C JACQUES  
1000 PROSPECT HILL RD  
9456-408  
WINDSOR CT 06095

C R MOBA  
QA ENGINEER  
1000 PROSPECT HILL DR  
WINDSOR CT 06095

106905008721 99999  
COMBUSTION ENGINEERING INC  
P L MCGILL  
VICE PRESIDENT  
1000 PROSPECT HILL ROAD  
WINDSOR CT 06095

120814090000 99999  
COMBUSTION ENGINEERING INC  
ELEANOR MUELLER  
7910 WOODMONT AVE  
SUITE 1310  
BETHESDA MD 20814

137402052975 99999  
COMBUSTION ENGINEERING INC  
W A STONE  
QUALITY ENGNR MGR  
911 W MAIN ST  
CHATTAHOOGA TN 37402

206095001299 99999  
COMBUSTION ENGINEERING INC  
E-C POWER SYSTEMS  
J W VEARS  
1000 PROSPECT HILL ROAD  
WINDSOR CT 06095

1MEXICO66478 99999  
COMISION FEDERAL ELECTRICIDAD  
APOD POSTAL NO 3-214  
MEXICO DF MEXICO

1FRANCE066993 99999  
COMITE INTERMINISTERIEL DE  
LA SECURITE NUCLEAIRE  
JEAN SERVANT  
ADMINISTRATOR  
27 RUE QUOINDT  
75700 PARIS FRANCE

149201029240 99999  
COMMONWEALTH ASSOCIATES INC  
POWER DIVISION  
W H RANDALL  
SR REG CONSULTANT  
209 E WASHINGTON AVE  
JACKSON MI 49201

160407080545 99999  
COMMONWEALTH EDISON CO  
BRATWOOD 1 NPS  
PLANT MANAGER  
BRACEVILLE IL 60407

161010080540 99999  
COMMONWEALTH EDISON CO  
BYRON 1 NPS  
PLANT MANAGER  
4450 NORTH GERMAN CHURCH RD  
BYRON IL 61010

160450080547 99999  
COMMONWEALTH EDISON CO  
DRESDEN 1 NPS  
PLANT MANAGER  
RR #1  
MORRIS IL 60450

160450080534 99999  
COMMONWEALTH EDISON CO  
DRESDEN 3 NPS  
PLANT MANAGER  
RR #1  
MORRIS IL 60450

1000 PROSPECT HILL RD  
9456-008  
WINDSOR CT 06095

206095005873 99999  
COMBUSTION ENGINEERING INC  
R R MILLS  
1000 PROSPECT HILL RD  
9456-008  
WINDSOR CT 06095

106095026584 99999  
COMBUSTION ENGINEERING INC  
A E SCHERER  
DIRECTOR-NUCLEAR LICENSING  
1000 PROSPECT HILL RD  
9438-122  
WINDSOR CT 06095

106095091448 99999  
COMBUSTION ENGINEERING INC  
R R MORAS  
QA MANAGER  
1000 PROSPECT HILL DR  
WINDSOR CT 06095

103801091440 99999  
COMBUSTION ENGINEERING INC  
C-E AVERY DIV  
C E WHITE  
QA MANAGER  
600 DOVER RD  
NEWINGTON NH 03801

1MEXICO664504 99999  
COMISION NACIONAL SEGURIDAD  
NUCLEAR Y SALVAGUARDIAS  
INSURGENTES SUR NO 1806  
MEXICO DF 01030 MEXICO

102108044521 99999  
COMMERCIAL UNION INSURANCE CO  
RISK CONTROL TECH RESOURCE CTR  
ONE BEACON ST  
BOSTON MA 02108

160690055248 99999  
COMMONWEALTH EDISON CO  
DIRECTOR OF NUCLEAR LICENSING  
PO BOX 787  
CHICAGO IL 60690

160407080546 99999  
COMMONWEALTH EDISON CO  
BRATWOOD 2 NPS  
PLANT MANAGER  
BRACEVILLE IL 60407

161010080541 99999  
COMMONWEALTH EDISON CO  
BYRON 2 NPS  
PLANT MANAGER  
4450 NORTH GERMAN CHURCH RD  
BYRON IL 61010

160450080535 99999  
COMMONWEALTH EDISON CO  
DRESDEN 2 NPS  
PLANT MANAGER  
RR #1  
MORRIS IL 60450

161341080478 99999  
COMMONWEALTH EDISON CO  
LASALLE 1 NPS  
PLANT MANAGER  
MARSEILLES IL 61341



|   |  |  |   |
|---|--|--|---|
| UPPER MERIDIAN<br>PLANT MANAGER<br>RR #1<br>MORRIS<br>IL 60450  | 161341080477<br>COMMONWEALTH EDISON CO 99999<br>LASALLE 2 NPS<br>PLANT MANAGER<br>MARSEILLES<br>IL 61341   | LASALLE<br>PLANT MANAGER<br>MARSEILLES<br>IL 61341 | 160690064240<br>COMMONWEALTH EDISON CO 99999<br>NUCLEAR SECURITY ADMIN OFFICE<br>PO BOX 767<br>72 WEST ADAMS - ROOM 1230 E<br>CHICAGO<br>IL 60690 |
| 161242080506<br>COMMONWEALTH EDISON CO 99999<br>QUAD CITIES 1 NPS<br>PLANT MANAGER<br>CORDOVA<br>IL 61242   | 161242080505<br>COMMONWEALTH EDISON CO 99999<br>QUAD CITIES 2 NPS<br>PLANT MANAGER<br>CORDOVA<br>IL 61242  |  |   |
| 160099080577<br>COMMONWEALTH EDISON CO 99999<br>ZION 1 NPS<br>PLANT MANAGER<br>ZION<br>IL 60099   | 160099080578<br>COMMONWEALTH EDISON CO 99999<br>ZION 2 NPS<br>PLANT MANAGER<br>ZION<br>IL 60099  |  |   |
| 160690079384<br>COMMONWEALTH EDISON CO 99999<br>R. COSARO<br>SITE CONSTRUCTION SUPERINTENDENT<br>PO BOX 767<br>CHICAGO<br>IL 60690                      | 161341081556<br>COMMONWEALTH EDISON CO 99999<br>LA SALLE COUNTY STATION<br>C. J. DIEDERICH<br>SUPERINTENDENT<br>RR 1 PO BOX 24<br>MARSEILLES<br>IL 61341 |  |   |
| 160099079389<br>COMMONWEALTH EDISON CO 99999<br>R. L. GRAESSER<br>STATION SUPERINTENDENT<br>MILON BLVD & LAKE MICHIGAN<br>ZION<br>IL 60099              | 160407093776<br>COMMONWEALTH EDISON CO 99999<br>J. F. GUDAC<br>STATION SUPERINTENDENT<br>RR PO BOX 81<br>BRACEVILLE<br>IL 60407                          |  |   |
| 161242081511<br>COMMONWEALTH EDISON CO 99999<br>QUAD-CITIES NPS<br>N. KALIVIANAKIS<br>STATION SUPERINTENDENT<br>PO BOX 216<br>CORDOVA<br>IL 61242       | 161341091167<br>COMMONWEALTH EDISON CO 99999<br>LASALLE COUNTY STATION<br>V. E. QUAKA<br>QA SUPERINTENDENT<br>2401 N 21ST ROAD<br>MARSEILLES<br>IL 61341 |  |   |
| 161010052440<br>COMMONWEALTH EDISON CO 99999<br>BYRON STATION<br>R. E. QUERIO<br>STATION SUPERINTENDENT<br>4450 N GERMAN CHURCH RD<br>BYRON<br>IL 61010 | 160690035579<br>COMMONWEALTH EDISON CO 99999<br>CORDELL REED<br>VICE PRESIDENT<br>PO BOX 767<br>CHICAGO<br>IL 60690                                      |  |   |
| 160690080923<br>COMMONWEALTH EDISON CO 99999<br>V. I. SCHLOSSER<br>PROJECT MANAGER<br>PO BOX 767<br>CHICAGO<br>IL 60690                                 | 160450101555<br>COMMONWEALTH EDISON CO 99999<br>D. J. SCOTT<br>SUPERINTENDENT<br>RR<br>MORRIS<br>IL 60450  |  |   |
| 161341081498<br>COMMONWEALTH EDISON CO 99999<br>LA SALLE NPS<br>D. L. SHAMBLIN<br>CONSTRUCTION SUPERINTENDENT<br>RR 1 BOX 220<br>MARSEILLES<br>IL 61341 | 160690079381<br>COMMONWEALTH EDISON CO 99999<br>GUNNER SORENSEN<br>SITE PROJECT SUPERINTENDENT<br>PO BOX 767<br>CHICAGO<br>IL 60690                      |  |   |
| 160099064689<br>COMMONWEALTH EDISON CO 99999<br>ZION GEN STATION<br>M. STONE<br>STAFF ASST<br>MILON BLVD & LAKE MICHIGAN<br>ZION<br>IL 60099            | 219139006434<br>COMMUNITY LEGAL SERVICES INC 99999<br>STEVEN P. HERSHEY<br>5219 CHESTNUT ST<br>PHILADELPHIA<br>PA 19139                                  |  |   |
| 1BELG1063097<br>COMPRIMO BELGIE NV 99999<br>C. DE WILDE<br>GEN ENG MANAGER<br>NOORDELAAN 139<br>2030 ANTWERPEN<br>BELGIUM                               | 194705066574<br>COMPUTECH ENGINEERING SVCS INC 99999<br>LINDSEY R. JONES<br>PRESIDENT<br>2057 TELEGRAPH AVE<br>SUITE 610<br>BERKELEY<br>CA 94705         |  |   |



|  |                   |  |                                 |
|--|-------------------|--|---------------------------------|
| LN MGR MANAGER<br>MOONDERLAAN 139<br>2030 ANTWERPEN  | BELGIUM           | PRESIDENT<br>2855 TELEGRAPH AVE<br>SUITE 910<br>BERKELEY   | CA 94705                        |
| 19512001633 1<br>COMPUTER DATA ENGINEERING CORP<br>RICHARD GRAY<br>VICE PRESIDENT<br>2858 STEVENS CREEK BLVD<br>SUITE 211<br>SAN JOSE                    | 99999<br>CA 95128 | 10704091451 1<br>CONSIP INC<br>COLL FERDINAND<br>QA MANAGER<br>1418 E LINDEN AVE<br>LINDEN   | 99999<br>PO BOX 152<br>NJ 07036 |
| 190601091650 1<br>CONSIP INC<br>DELPHI SYSTEMS DIV<br>DAVID MUELLER<br>QA DIV MANAGER<br>3030 RED HAT LA<br>WHITTIER                                     | 99999<br>CA 90601 | 160143091452 1<br>CONAM INTERNATIONAL<br>INSPECTION DIV<br>BOVD CREECH<br>PRESIDENT<br>1743 W NORMOOD AVE<br>PASCA   | 99999<br>IL 60143               |
| 177074080127 1<br>CONAM INTERNATIONAL<br>OTIS GAMBLE<br>REGISTERED USER<br>6108 ROOHRIN ST<br>HOUSTON  | 99999<br>TX 77074 | 114225091454 1<br>CONAM CORP<br>R L DUROURE<br>QA MANAGER<br>2300 WALDEN AVE<br>BUFFALO  | 99999<br>NY 14225               |
| 114225024720 1<br>CONAM CORP<br>NUCLEAR PRODUCTS DIVISION<br>M C FEDERICK<br>DIVISION MANAGER<br>2300 WALDEN AVE<br>BUFFALO                              | 99999<br>NY 14225 | 106113005471 1<br>CONNECTICUT DEPT OF ENV PROTEC<br>ARTHUR HEUBNER<br>DIRECTOR OF RADIATION CONTL<br>STATE OFFICE BUILDING<br>HARTFORD                       | 99999<br>CT 06115               |
| 206106006475 1<br>CONNECTICUT OFC POLICY & MGMT<br>ENERGY DIVISION<br>UNDERSECRETARY FOR ENERGY<br>80 WASHINGTON ST<br>HARTFORD                          | 99999<br>CT 06106 | 106106047149 1<br>CONNECTICUT OFC POLICY & MGMT<br>ENERGY DIVISION<br>BRADFORD S CHASE<br>ACTING UNDERSECRETARY FOR ENGY<br>80 WASHINGTON STREET<br>HARTFORD | 99999<br>CT 06106               |
| 106101028289 1<br>CONNECTICUT YANKEE ATOM PWR CO<br>PRESIDENT<br>PO BOX 270<br>HARTFORD  | 99999<br>CT 06101 | 106424080546 1<br>CONNECTICUT YANKEE ATOM PWR CO<br>HADDAM NECK NPS<br>PLANT MANAGER<br>PO BOX 127E - RFD 1<br>EAST HARTON                                   | 99999<br>CT 06424               |
| 106101004675 1<br>CONNECTICUT YANKEE ATOM PWR CO<br>NUCLEAR ENGINEERING & OPER<br>M G COUNCIL<br>SENIOR VICE PRESIDENT<br>PO BOX 270<br>HARTFORD         | 99999<br>CT 06101 | 106424005751 1<br>CONNECTICUT YANKEE ATOM PWR CO<br>HADDAM NECK PLANT<br>R M GRAVES<br>RR 1 BOX 127E<br>E HAMPTON  | 99999<br>CT 06424               |
| 220006001147 1<br>CONNER & NETTERMAH<br>TROY B CONNER<br>1747 PENNSYLVANIA AVE NW<br>SUITE 1050<br>WASHINGTON  | 99999<br>DC 20006 | 120006057775 1<br>CONNER & NETTERMAH<br>TROY B CONNER<br>1747 PENNSYLVANIA AVE NW<br>SUITE 1050<br>WASHINGTON  | 99999<br>DC 20006               |
| 15PA1008080 1<br>CONSEJO DE SEGURIDAD NUCLEAR<br>BIBLIOTECA CSN PLANTA 3<br>JACOBO DIAZ DIAZ<br>ADMINISTRATOR<br>PASEO DE LA CASTELLANA 135<br>MADRID-16 | 99999<br>SPAIN    | 106801091455 1<br>CONSOLIDATED CONTRLS CORP<br>FRANK BUTLER<br>COMM N QC ENGINEER<br>15 DURANT AVE<br>BETHEL   | 99999<br>CT 06801               |
| 106801020122 1<br>CONSOLIDATED CONTROLS CORP<br>PLANT 2<br>GARY J SCHOENBAUM<br>MANAGER-1 & C<br>15 DURANT AVE<br>BETHEL                                 | 99999<br>CT 06801 | 110511079130 1<br>CONSOLIDATED EDISON CO OF NY<br>INDIAN POINT NPS<br>MICHAEL BLATT<br>DIRECTOR-REGULATORY AFFAIRS<br>BROADWAY & BLEAKLEY AVE<br>BUCHANAN    | 99999<br>NY 10511               |
| 210003005723 1<br>CONSOLIDATED EDISON CO OF NY<br>BRENT L BRANDENBURG<br>ASSISTANT GENERAL COUNSEL<br>4 IRVING PLACE<br>1830<br>NEW YORK                 | 99999<br>NY 10003 | 110003004955 1<br>CONSOLIDATED EDISON CO OF NY<br>ARTHUR HAUSPURG<br>PRESIDENT<br>4 IRVING PLACE<br>NEW YORK   | 99999<br>NY 10003               |

|   |                   |   |                   |
|---|-------------------|---|-------------------|
| ASSISTANT GENERAL COUNSEL<br>4 IRVING PLACE<br>1030<br>NEW YORK   | NY 10003          | PRESIDENT<br>4 IRVING PLACE<br>NEW YORK   | NY 10003          |
| 110511080700<br>CONSOLIDATED EDISON CO OF NY<br>INDIAN POINT NPS<br>EUGENE REIMBO<br>SR RADIATION PROT INSTRUCTOR<br>BROADWAY & BLEARLEY AVES<br>BUCHANAN | 99999<br>NY 10511 | 210511005710<br>CONSOLIDATED EDISON CO OF NY<br>CHARLES W JACKSON<br>VICE PRESIDENT-NUCLEAR POWER<br>BROADWAY AND BLEARLEY AVES<br>BUCHANAN | 99999<br>NY 10511 |
| 110003003020<br>CONSOLIDATED EDISON CO OF NY<br>JOHN O'TOOLE<br>VICE PRESIDENT<br>4 IRVING PLACE<br>RM 1402<br>NEW YORK                                   | 99999<br>NY 10003 | 110003091336<br>CONSOLIDATED EDISON CO OF NY<br>ROBERT SPRING<br>NUCLEAR LICENSING ENGINEER<br>4 IRVING PLACE<br>RM 1014<br>NEW YORK        | 99999<br>NY 10003 |
| 149720081910<br>CONSUMERS POWER CO<br>BIG ROCK POINT NPS<br>PLANT SUPERINTENDENT<br>RTE 3 PO BOX 591<br>CHARLEVOIX  | 99999<br>MI 49720 | 148640280481<br>CONSUMERS POWER CO<br>MIDLAND 1 NPS<br>PLANT MANAGER<br>MIDLAND   | 99999<br>MI 48640 |
| 148640080480<br>CONSUMERS POWER CO<br>MIDLAND 2 NPS<br>PLANT MANAGER<br>MIDLAND   | 99999<br>MI 48640 | 149043080491<br>CONSUMERS POWER CO<br>PALISADES NPS<br>PLANT MANAGER<br>COVERT  | 99999<br>MI 49043 |
| 149201005712<br>CONSUMERS POWER CO<br>PARNALL TECHNICAL LIBRARY<br>LIBRARIAN<br>1945 W PARNALL RD<br>P11-052<br>JACKSON                                   | 99999<br>MI 49201 | 249201005343<br>CONSUMERS POWER CO<br>JUD L BACON<br>212 WEST MICHIGAN AVE<br>JACKSON   | 99999<br>MI 49201 |
| 149201057077<br>CONSUMERS POWER CO<br>A J BIRKLE<br>1945 W PARNALL ROAD<br>JACKSON  | 99999<br>MI 49201 | 249201001421<br>CONSUMERS POWER CO<br>JAMES E BRUMMER<br>ESQ<br>212 WEST MICHIGAN AVENUE<br>JACKSON   | 99999<br>MI 49201 |
| 149201064735<br>CONSUMERS POWER CO<br>D M BUDZIK<br>PROJ RECORDS MGMT SUPERVISOR<br>1945 W PARNALL ROAD<br>JACKSON  | 99999<br>MI 49201 | 149201058220<br>CONSUMERS POWER CO<br>J W COOK<br>VICE PRESIDENT<br>1945 W PARNALL RD<br>JACKSON  | 99999<br>MI 49201 |
| 149201003026<br>CONSUMERS POWER CO<br>MILWA G FOGG<br>NUCLEAR LICENSING ANALYST<br>1945 WEST PARNALL ROAD<br>JACKSON                                      | 99999<br>MI 49201 | 249043005337<br>CONSUMERS POWER CO<br>PALISADES PLANT<br>ROBERT W MONTROSS<br>PLANT MANAGER<br>COVERT                                       | 99999<br>MI 49043 |
| 249201005391<br>CONSUMERS POWER CO<br>PAUL A PERRY<br>SECRETARY<br>212 WEST MICHIGAN AVE<br>JACKSON   | 99999<br>MI 49201 | 148640066519<br>CONSUMERS POWER CO<br>NUCLEAR TRAINING CENTER<br>PEGGY STOLZ<br>PO BOX 1807<br>MIDLAND                                      | 99999<br>MI 48640 |
| 249201005497<br>CONSUMERS POWER CO<br>DAVID VANDERWALLE<br>NUCLEAR LIC ADMINISTRATOR<br>1945 W PARNALL RD<br>JACKSON                                      | 99999<br>MI 49201 | 192714052938<br>CONTROL COMPONENTS INC<br>2567 SE MAIN STREET<br>IRVINE   | 99999<br>CA 92714 |
| 192714091456<br>CONTROL COMPONENTS INC<br>ROBERT TOPPING<br>QA DIRECTOR<br>E 2567 SE MAIN ST<br>IRVINE  | 99999<br>CA 92714 | 155440091457<br>CONTROL DATA CORP<br>GEO OLSEN<br>QA MANAGER<br>PO BOX 0<br>MINNEAPOLIS   | 99999<br>MN 55440 |



|  |   |
|--|---|
| QA DIRECTOR<br>2567 SE MAIN ST<br>IRVINE CA 92714  | QA MANAGER<br>PO BOX 0<br>MINNEAPOLIS MN 55440  |
| 120052064749<br>CONTROL DATA CORP<br>R L PHEM<br>MARKETING ASSOCIATE<br>6003 EXECUTIVE BLVD<br>ROCKVILLE MD 20852  | 160651091458<br>CONTROL PRODUCTS CORP<br>HART<br>QA MANAGER<br>6477 N DIVISION ST<br>CHICAGO IL 60651                             |
| 116127092980<br>COOPER ENERGY SERVICES<br>C-B RECLIPROCATING<br>M J MELICH<br>MANAGER<br>LINDOLN AVE<br>GROVE CITY PA 16127                              | 116127091440<br>COOPER INDUSTRIES INC<br>ENERGY SERVICES DIV<br>W M A LAMBERT<br>QA MANAGER<br>150 LINCOLN<br>GROVE CITY PA 16127 |
| 143030052981<br>COOPER INDUSTRIES INC<br>COOPER ENERGY SERVICES<br>C W MEIER<br>TECH SERV AND QA MANAGER<br>NORTH SANDUSKY STREET<br>NY VERMONT OH 43050 | 268321005853<br>COOPER NUCLEAR STATION<br>COMPRESSOR<br>STATION SUPERINTENDENT<br>PO BOX 98<br>BROWNVILLE NE 68321                |
| 116423052982<br>COPE VULCAN<br>QA MANAGER<br>POST OFFICE BOX 577<br>LAKE CITY PA 16423   | 116423091441<br>COPE VULCAN<br>DALE RAYS<br>QA MANAGER<br>MARTIN & RICE AVE<br>LAKE CITY PA 16423                                 |
| 107910052983<br>CORNER & LADA CO INC<br>W T ALLEN<br>QUALITY ASSURANCE MNGR<br>1341 ELWOOD AVENUE<br>CRANSTON RI 02910                                   | 127622091444<br>CORPORATE CONSULTING & DEV CO<br>C BLANDIN<br>QA MANAGER<br>PO BOX 30096<br>RALEIGH NC 27622                      |
| 127209092824<br>CORPORATE CONSULTING & DEV CO<br>STEPHEN A LEMMAN<br>MANAGER-SEISMIC PROJECTS<br>PO BOX 12720<br>RESEARCH TRIANGLE PK NC 27709           | 231513005790<br>COUNTY OF APPLING<br>COUNTY COMMISSIONERS<br>CHAIRMAN<br>COUNTY COURTHOUSE<br>BAILEY GA 31513                     |
| 220768005876<br>COUNTY OF CALVERT<br>BD OF COUNTY COMMISSIONERS<br>MARY HARRISON<br>PRESIDENT<br>PRINCE FREDERICK MD 20760                               | 249720005390<br>COUNTY OF CHARLEVOIX<br>COUNTY BOARD OF COMMISSIONERS<br>CHAIRMAN<br>CHARLEVOIX MI 49720                          |
| 232630093349<br>COUNTY OF CITRUS<br>BOARD OF COMMISSIONERS<br>VERNESS FL 32630   | 297501003345<br>COUNTY OF COLUMBIA<br>BD OF COUNTY COMMISSIONERS<br>ROBERT M MUNT<br>CHAIRMAN<br>ST HELENS OR 97501               |
| 231130006555<br>COUNTY OF DADE<br>M A STIERHEIM<br>COUNTY MANAGER-METRO<br>MIAMI FL 33130  | 217101007003<br>COUNTY OF DAUPHIN<br>LARRY HOCHENDORFER<br>COMMISSIONER<br>PO BOX 1295<br>HARRISBURG PA 17101                     |
| 255089005941<br>COUNTY OF GOODHUE<br>EMERGENCY MANAGEMENT<br>RINATE C PAULSEN<br>DIRECTOR<br>COURT HOUSE<br>RED WING MN 55089                            | 195501091014<br>COUNTY OF HAMBUILT<br>BOARD OF SUPERVISORS<br>CHAIRMAN<br>825 FIFTH ST COUNTY COURTHSE<br>EUREKA CA 95501         |
| 244077006128<br>COUNTY OF LAKE<br>DONALD J ELLIOTT<br>ASSISTANT PROSECUTING ATTORNEY<br>135 MAIN ST<br>PAINSVILLE OH 44077                               | 243452005779<br>COUNTY OF OTTAWA<br>DISASTER SERVICES AGENCY<br>JAMES P GREER<br>315 MADISON ST<br>PORT CLINTON OH 43082          |

|  |   |
|--|---|
| DONALD J. LIZONE<br>ASSISTANT PROSECUTING ATTORNEY<br>105 MAIN ST<br>PAINSVILLE OH 44077   | DISASTER SERVICES AGENCY<br>JAMES P. GREER<br>315 MADISON ST<br>RM 300<br>PORT CLINTON OH 43452   |
| 795814007101 1<br>COUNTY OF SACRAMENTO<br>BOARD OF SUPERVISORS<br>700 M ST<br>RM 2450<br>SACRAMENTO CA 95814                                 | 792101005377 99999<br>COUNTY OF SAN DIEGO<br>BOARD OF SUPERVISORS<br>CHAIRMAN<br>SAN DIEGO CA 92101                                     |
| 233450005903 1<br>COUNTY OF ST. LUCIE<br>MELDON B. LEWIS<br>COUNTY ADMINISTRATOR<br>2300 VIRGINIA AVENUE<br>ROOM 105<br>FORT PIERCE FL 33450 | 223683005668 1<br>COUNTY OF SURRY<br>BOARD OF SUPERVISORS<br>SHERLOCK HOLMES<br>CHAIRMAN<br>SURRY COUNTY COURTHOUSE<br>VA 23683         |
| 268008005922 1<br>COUNTY OF WASHINGTON<br>BOARD OF SUPERVISORS<br>EMMETT ROBERT<br>CHAIRMAN<br>COURTHOUSE-16TH & COLFAX ST<br>BLAIR NE 68088 | 280632006315 1<br>COUNTY OF WELD<br>BOARD OF COUNTY COMMISSIONERS<br>CHAIRMAN<br>PO BOX 750<br>GREELEY CO 80632                         |
| 255313005666 1<br>COUNTY OF WRIGHT<br>BOARD OF COMMISSIONERS<br>RICHARD M. BOHMAN<br>EXECUTIVE SECRETARY<br>BUFFALO MN 55313                 | 107094037904 99999<br>COURTER & CO INC<br>9A/DC<br>JAMES T. SCHMITT<br>190 MEADOWLANDS PKWY<br>SECAUCUS NJ 07094                        |
| 160521052986 1<br>CRANE CO<br>DIRECTOR OF ENGINEERING<br>649 EXECUTIVE BLVD<br>WILLOW BROOK IL 60521   | 101151053737 1<br>CRANE CO<br>QUALITY ENGINEERING<br>D. E. KUHN<br>QA MANAGER<br>703 WAMPASHIRE ST<br>INDIAN ORCHARD MA 01151           |
| 160632091465 1<br>CRANE CO<br>M. PARKER<br>QA MANAGER<br>WILLOWBROOK IL 60632  | 161104052989 99999<br>CRANE MIDWEST FITTINGS<br>D. F. BETZ<br>QA MANAGER<br>1950 SOUTH SECOND STREET<br>ST LOUIS MO 63104               |
| 102093091466 1<br>CROSBY VALVE & GAGE CO<br>JOSEPH GREENE<br>QA MANAGER<br>43 KENDRICK ST<br>WRENTHAM MA 02093                               | 102093052986 1<br>CROSBY VALVE & GAGE CO<br>W. D. GREENGLAN<br>QA MANAGER<br>43 KENDRICK ST<br>WRENTHAM MA 02093                        |
| 119468056822 1<br>CADUCE NUCLEAR ENERGY SERVICES<br>J. T. STEINMETZ<br>UPPER LEWIS ROAD<br>LINFIELD PA 19468                                 | 144106091467 1<br>CFI NUCLEAR INC<br>RICHARD HAIER<br>QA MANAGER<br>1922 E 10TH ST<br>CLEVELAND OH 44106                                |
| 107830091469 1<br>CUSTOM ALLOY CORP<br>T. PALUMBO<br>QA MANAGER<br>RTE 513<br>CALIFON NJ 07830   | 145206092264 1<br>CVC ADVERTISING INC<br>2212 VICTORY PKWY<br>CINCINNATI OH 45206   |
| 143216064467 1<br>CVI INC<br>WALLACE R. RUSKIN<br>QA MANAGER<br>PO BOX 2138<br>COLUMBUS OH 43216   | 102210066214 1<br>CYGNA ENERGY SERVICES<br>GEORGE D. BRADLEY<br>LICENSING ENGINEER<br>600 ATLANTIC AVE 24TH FL<br>BOSTON MA 02210       |
| 199352066212 1<br>CYGNA ENERGY SERVICES<br>FAWAZ KHANACHET<br>BRANCH OFFICE MANAGER<br>1200 JADWIN, SUITE 185<br>RICHLAND WA 99352           | 172075067953 1<br>CYGNA ENERGY SERVICES<br>SAN DIEGO OFFICE<br>JACK W. READ<br>225 STEVENS STREET<br>SUITE 110<br>SOLANA BEACH CA 92075 |

FANAZ KHANACHEI  
BRANCH OFFICE MANAGER  
1200 JADMIN, SUITE 565  
RICHMOND MA 99352

19411055551 1 99999  
CYGNA EMERGENCY SERVICES  
TECHNICAL LIBRARY SERVICES  
JERRY WONG  
101 CALIFORNIA ST  
SUITE 1000  
SAN FRANCISCO CA 94111

103874052989 1 99999  
D G O'BRIEN INC  
D G O'BRIEN  
PRESIDENT  
ONE CHASE PARK  
SEABROOK NH 03874

154632080467 1 9999  
DAIRYLAND POWER COOPERATIVE  
LACROSSE NPS  
PLANT MANAGER  
PO BOX 275  
GENDA WI 54632

154601003037 1 99999  
DAIRYLAND POWER COOPERATIVE  
JIM TAYLOR  
ASST GENERAL MANAGER  
2615 E AVENUE SOUTH  
LACROSSE WI 54601

129602091472 1 99999  
DANIEL CONSTRUCTION CO  
LAWRENCE MCGRIFF  
QA MANAGER  
DANIEL BLDG  
GREENVILLE SC 29602

122170091783 1 99999  
DARRELL BEVIS ASSOCIATES INC  
311 HICKORY LA AVE 2  
BOX 311  
STERLING VA 22170

204103005416 1 99999  
DAY BERRY & HOWARD  
COUNSELORS AT LAW  
ONE CONSTITUTION PLAZA  
HARTFORD CT 06103

194621091473 1 99999  
DE LAVAL TURBINE INC  
ENGINE & COMPRESSOR DIV  
R E BOYER  
QA MANAGER  
350 85TH AVE  
OAKLAND CA 94621

110004054411 1 99999  
DEBEVOISE & LIBERMAN  
JAMES B LIBERMAN  
26 BROADWAY  
NEW YORK NY 10004

220036000900 1 99999  
DEBEVOISE & LIBERMAN  
J M MCGARRY  
ESQUIRE  
1200 17TH STREET NW  
WASHINGTON DC 20036

120814079397 1 99999  
DEFENSE NUCLEAR AGENCY  
ARMED FORCES RADIOBIO RES INST  
REACTOR BR-PHYSICIST-IN-CHARGE  
BETHESDA MD 20814

SAN DIEGO OFFICE  
JACK W READ  
225 STEVENS STREET  
SUITE 110  
SOLANA BEACH CA 92075

103874091470 1 99999  
D G O'BRIEN INC  
ERIC COLEMAN  
QA MANAGER  
ONE CHASE PARK  
PO BOX 159  
SEABROOK NH 03874

115235065986 1 99999  
D'APPOLONIA CONSULTING ENG INC  
PATRICK F OMARA  
10 DUFF RD  
PITTSBURGH PA 15235

254601005499 1 99999  
DAIRYLAND POWER COOPERATIVE  
FRANK LINDER  
GENERAL MANAGER  
2615 EAST AVENUE SOUTH  
LACROSSE WI 54601

175201005627 1 99999  
DALLAS POWER & LIGHT CO  
MAX H TAMMER  
VICE PRESIDENT  
1506 COMMERCE ST  
DALLAS TX 75201

1402091471 1 99999  
TEL INTERNATIONAL CORP  
FAB DIV  
GREENVILLE SC 29602

129405051944 1 99999  
DATOMATION INC  
MED JOHNSON  
PO BOX 71108  
CHARLESTON SC 29405

106103056273 1 99999  
DAY BERRY & HOWARD  
GERALD GARFIELD  
ONE CONSTITUTION PLAZA  
HARTFORD CT 06103

120036081372 1 99999  
DEBEVOISE & LIBERMAN  
JOSEPH B KNCTIS  
1200 17TH ST NW  
SUITE 700  
WASHINGTON DC 20036

210004005446 1 99999  
DEBEVOISE & LIBERMAN  
J B LIBERMAN  
26 BROADWAY  
NEW YORK NY 10004

220036000187 1 99999  
DEBEVOISE & LIBERMAN  
NICHOLAS S EYMOLOS  
1200 SEVENTEENTH ST NW  
WASHINGTON DC 20036

219703006459 1 99999  
DELAWARE DEPT OF NATL RESOURCE  
DIV OF ENVIRONMENTAL CONTROL  
MANAGER-TECHNICAL SERVICES  
PO BOX 101  
DOVER DE 19903

|   |  |  |  |
|---|--|--|--|
| ALBERTA ELECTRIC SERVICE<br>BEYVESDA MD 20814   | 11990003040<br>DELMARVA POWER & LIGHT CO<br>F A COOK<br>800 KING ST<br>WILMINGTON DE 19899   | 11990003040<br>DELMARVA POWER & LIGHT CO<br>F A COOK<br>800 KING ST<br>WILMINGTON DE 19899   | 11990003040<br>DELMARVA POWER & LIGHT CO<br>F A COOK<br>800 KING ST<br>WILMINGTON DE 19899   |
| 2199C 093956<br>DELAWARE DEPT OF NATL RESOURCE<br>LEGAL OFFICE<br>CAROL DELANEY<br>89 KINGS HWY<br>POB 1401<br>DOVER DE 19903                         | 119903036537<br>DELAWARE DEPT OF NATL RESOURCE<br>ENVIRONMENTAL CONTROL<br>MARRY OTTO<br>89 KINGS HWY<br>POB 1401<br>DOVER DE 19903                          | 119903036537<br>DELAWARE DEPT OF NATL RESOURCE<br>ENVIRONMENTAL CONTROL<br>MARRY OTTO<br>89 KINGS HWY<br>POB 1401<br>DOVER DE 19903                          | 119903036537<br>DELAWARE DEPT OF NATL RESOURCE<br>ENVIRONMENTAL CONTROL<br>MARRY OTTO<br>89 KINGS HWY<br>POB 1401<br>DOVER DE 19903                          |
| 119899003040<br>DELMARVA POWER & LIGHT CO<br>F A COOK<br>800 KING ST<br>WILMINGTON DE 19899   | 170821091474<br>DELTA SOUTHERN CO<br>J M COPELAND<br>QA MANAGER<br>PO BOX 3034<br>BATON ROUGE LA 70821   | 170821091474<br>DELTA SOUTHERN CO<br>J M COPELAND<br>QA MANAGER<br>PO BOX 3034<br>BATON ROUGE LA 70821   | 170821091474<br>DELTA SOUTHERN CO<br>J M COPELAND<br>QA MANAGER<br>PO BOX 3034<br>BATON ROUGE LA 70821   |
| 119899003040<br>DELMARVA POWER & LIGHT CO<br>F A COOK<br>800 KING ST<br>WILMINGTON DE 19899   | 115222067155<br>DESIGN SERVICE GROUP<br>RAY KATHIRESAN<br>MANAGER<br>401 WOOD ST<br>PITTSBURGH PA 15222  | 115222067155<br>DESIGN SERVICE GROUP<br>RAY KATHIRESAN<br>MANAGER<br>401 WOOD ST<br>PITTSBURGH PA 15222  | 115222067155<br>DESIGN SERVICE GROUP<br>RAY KATHIRESAN<br>MANAGER<br>401 WOOD ST<br>PITTSBURGH PA 15222  |
| 148166080532<br>DETROIT EDISON CO<br>EMILIO FERMI 2 NPS<br>PLANT MANAGER<br>6450 NORTH DIXIE HIGHWAY<br>NEWPORT MI 48166                              | 148166081083<br>DETROIT EDISON CO<br>NUCLEAR OPERATIONS TRAINING<br>LARRY BAUMGART<br>SR NUCLEAR TRAINING SPECIALIST<br>6400 N DIXIE HWY<br>NEWPORT MI 48166 | 148166081083<br>DETROIT EDISON CO<br>NUCLEAR OPERATIONS TRAINING<br>LARRY BAUMGART<br>SR NUCLEAR TRAINING SPECIALIST<br>6400 N DIXIE HWY<br>NEWPORT MI 48166 | 148166081083<br>DETROIT EDISON CO<br>NUCLEAR OPERATIONS TRAINING<br>LARRY BAUMGART<br>SR NUCLEAR TRAINING SPECIALIST<br>6400 N DIXIE HWY<br>NEWPORT MI 48166 |
| 248166004500<br>DETROIT EDISON CO<br>O KEENER EARLE<br>SUPERVISOR-LICENSING<br>6400 N DIXIE HWY<br>NEWPORT MI 48166                                   | 148226064715<br>DETROIT EDISON CO<br>INFORMATION SYSTEMS<br>M E BNER<br>SUPERVISOR<br>2000 SECOND AVE<br>DETROIT MI 48226                                    | 148226064715<br>DETROIT EDISON CO<br>INFORMATION SYSTEMS<br>M E BNER<br>SUPERVISOR<br>2000 SECOND AVE<br>DETROIT MI 48226                                    | 148226064715<br>DETROIT EDISON CO<br>INFORMATION SYSTEMS<br>M E BNER<br>SUPERVISOR<br>2000 SECOND AVE<br>DETROIT MI 48226                                    |
| 248226006501<br>DETROIT EDISON CO<br>FERMI 2 NPS<br>WILLIAM J FARNER<br>PROJECT MANAGER<br>2000 SECOND AVE<br>DETROIT MI 48226                        | 148226025992<br>DETROIT EDISON CO<br>NUCLEAR OPERATIONS<br>WAYNE M JENS<br>VICE PRESIDENT<br>2000 SECOND AVE<br>DETROIT MI 48226                             | 148226025992<br>DETROIT EDISON CO<br>NUCLEAR OPERATIONS<br>WAYNE M JENS<br>VICE PRESIDENT<br>2000 SECOND AVE<br>DETROIT MI 48226                             | 148226025992<br>DETROIT EDISON CO<br>NUCLEAR OPERATIONS<br>WAYNE M JENS<br>VICE PRESIDENT<br>2000 SECOND AVE<br>DETROIT MI 48226                             |
| 248226000530<br>DETROIT EDISON CO<br>PETER A MARQUARDT<br>ESQUIRE<br>2000 SECOND AVENUE<br>DETROIT MI 48226   | 148226079139<br>DETROIT EDISON CO<br>R G RATEL<br>2000 SECOND AVE<br>DETROIT MI 48226  | 148226079139<br>DETROIT EDISON CO<br>R G RATEL<br>2000 SECOND AVE<br>DETROIT MI 48226  | 148226079139<br>DETROIT EDISON CO<br>R G RATEL<br>2000 SECOND AVE<br>DETROIT MI 48226  |
| 148226004989<br>DETROIT EDISON CO<br>ENGINEERING & CONSTRUCTION<br>HARRY TAUBER<br>GROUP VICE PRESIDENT<br>2000 SECOND AVE<br>DETROIT MI 48226        | 143130091475<br>DIAMOND POWER SPECIALTY CORP<br>PETER SCHLERETH<br>QA MANAGER<br>2400 E MAIN PIKE<br>LANCASTER OH 43130                                      | 143130091475<br>DIAMOND POWER SPECIALTY CORP<br>PETER SCHLERETH<br>QA MANAGER<br>2400 E MAIN PIKE<br>LANCASTER OH 43130                                      | 143130091475<br>DIAMOND POWER SPECIALTY CORP<br>PETER SCHLERETH<br>QA MANAGER<br>2400 E MAIN PIKE<br>LANCASTER OH 43130                                      |
| 115077001767<br>DICK CORP<br>J A LONG<br>QA COORDINATOR<br>PO BOX 49<br>SHIPPINGPORT PA 15077   | 102138021605<br>DIS/AD PIPE INC<br>MALLACE B WRIGHT<br>55 WHEELER ST<br>CAMBRIDGE MA 02138   | 102138021605<br>DIS/AD PIPE INC<br>MALLACE B WRIGHT<br>55 WHEELER ST<br>CAMBRIDGE MA 02138   | 102138021605<br>DIS/AD PIPE INC<br>MALLACE B WRIGHT<br>55 WHEELER ST<br>CAMBRIDGE MA 02138   |
| 122101065227<br>DOMINION ENGINEERING INC<br>M J PARTRIDGE<br>6862 ELM STREET<br>MCLEAN VA 22101   | 294102005654<br>DOMONOE JONES BROWN & CLIFFORD<br>LINDA J BROWN<br>100 VAN NESS AVE<br>19TH FLOOR<br>SAN FRANCISCO CA 94102                                  | 294102005654<br>DOMONOE JONES BROWN & CLIFFORD<br>LINDA J BROWN<br>100 VAN NESS AVE<br>19TH FLOOR<br>SAN FRANCISCO CA 94102                                  | 294102005654<br>DOMONOE JONES BROWN & CLIFFORD<br>LINDA J BROWN<br>100 VAN NESS AVE<br>19TH FLOOR<br>SAN FRANCISCO CA 94102                                  |
| 120006092868<br>DOUB C MUNITZING<br>SOUTHERN STATES ENERGY BOARD<br>WILLIAM O DOUB<br>FEDERAL REPRESENTATIVE<br>1875 EYE ST NW<br>WASHINGTON DC 20006 | 190650052991<br>DRAGON VALVES INC<br>ROBERT E BOND<br>VICE PRESIDENT<br>PO BOX 489<br>NORWALK CA 90650   | 190650052991<br>DRAGON VALVES INC<br>ROBERT E BOND<br>VICE PRESIDENT<br>PO BOX 489<br>NORWALK CA 90650   | 190650052991<br>DRAGON VALVES INC<br>ROBERT E BOND<br>VICE PRESIDENT<br>PO BOX 489<br>NORWALK CA 90650   |

|   |   |
|---|---|
| DOUBT & MONTICINO<br>SOUTHERN STATES ENERGY BOARD<br>WILLIAM O DOUBT<br>FEDERAL REPRESENTATIVE<br>1875 EYE ST NW<br>WASHINGTON DC 20006 | DRAYO TRAILER INC<br>ROBERT E BOND<br>VICE PRESIDENT<br>PO BOX 489<br>NORWALK CA 90650  |
| 190650091476 1 99999<br>DRAGON VALVES INC<br>KEN D HAGGARD<br>QA MANAGER<br>13457 EXCELSIOR DR<br>NORWALK CA 90650                      | 145750052992 1 99999<br>DRAYO CORP<br>PIPE FABRICATION DIVISION<br>KENNETH B ANDERSON<br>GENERAL MANAGER<br>1115 GILMAN AVENUE<br>MARIETTA OH 45750 |
| 145750071477 1 99999<br>DRAYO CORP<br>PIPE FABRICATION DIV<br>W A MGLVIE<br>QA MANAGER<br>1115 GILMAN AVE<br>MARIETTA OH 45750          | 260450005410 1 99999<br>DRESDEN NUCLEAR POWER STATION<br>PLANT SUPERINTENDENT<br>RURAL ROUTE #1<br>MORRIS IL 60450                                  |
| 171301091478 99999<br>DRESSER INDUSTRIES INC<br>INDUSTRIAL VALVE DIV<br>B C BRUNSON<br>QA MGR<br>PO BOX 1430<br>ALEXANDRA LA 71301      | 190255091622 99999<br>DRESSER INDUSTRIES INC<br>PACIFIC PUMPS DIV<br>D J MOYER<br>QA MANAGER<br>5715 BICKETT ST<br>HUNTINGTON PARK CA 90255         |
| 129679093903 4 99999<br>DUKE POWER CO<br>OCONEE NUCLEAR STATION<br>LICENSING ENGINEER<br>PO BOX 1439<br>SENECA SC 29679                 | 129678080495 1 99999<br>DUKE POWER CO<br>OCONEE 2 NPS<br>PLANT MANAGER<br>SENECA SC 29678   |
| 129678080494 1 99999<br>DUKE POWER CO<br>OCONEE 2 NPS<br>PLANT MANAGER<br>SENECA SC 29678   | 129678080493 1 99999<br>DUKE POWER CO<br>OCONEE 3 NPS<br>PLANT MANAGER<br>SENECA SC 29678   |
| 129142080967 1 99999<br>DUKE POWER CO<br>CHEROKEE NUCLEAR STATION<br>M E BAILEY<br>SITE MANAGER<br>PO BOX 400<br>GAFFNEY SC 29342       | 128242028120 1 99999<br>DUKE POWER CO<br>NUCLEAR PRODUCTION DEPT<br>R S CANADY<br>MANAGER<br>PO BOX 33189<br>CHARLOTTE NC 28242                     |
| 128242091030 1 99999<br>DUKE POWER CO<br>A CARR<br>ASSOCIATE GENERAL COUNSEL<br>PO BOX 33189<br>CHARLOTTE NC 28242                      | 228242000463 1 99999<br>DUKE POWER CO<br>LEGAL DEPT<br>ALBERT V CARR<br>ASSISTANT GENERAL COUNSEL<br>PO BOX 33189<br>CHARLOTTE NC 28242             |
| 228242007094 1 99999<br>DUKE POWER CO<br>NUCLEAR PRODUCTION DIV<br>G A COPP<br>PO BOX 33189<br>CHARLOTTE NC 28242                       | 128242081033 1 99999<br>DUKE POWER CO<br>DESIGN ENGINEERING<br>L C DALL<br>VICE PRESIDENT<br>PO BOX 33189<br>CHARLOTTE NC 28242                     |
| 129710080555 1 99999<br>DUKE POWER CO<br>CATAWBA 1 NPS<br>J W HAMPTON<br>STATION MANAGER<br>PO BOX 256<br>CLOVER SC 29710               | 128242065207 1 99999<br>DUKE POWER CO<br>STEAM PRODUCTION<br>M M KIESLER<br>PO BOX 33189<br>CHARLOTTE NC 28242                                      |
| 128031080896 2 99999<br>DUKE POWER CO<br>MCGUIRE NPS<br>M D MCINTOSH<br>PLANT MANAGER<br>PO BOX 488<br>CORNELIUS NC 28031               | 129710007427 1 99999<br>DUKE POWER CO<br>J C ROGERS<br>PO BOX 223<br>CLOVER SC 29710  |
| 129710080556 1 99999<br>DUKE POWER CO<br>CATAWBA 2 NPS<br>J C ROGERS<br>PROJECT MANAGER<br>PO BOX 223<br>CLOVER SC 29710                | 128242081247 1 99999<br>DUKE POWER CO<br>NUCLEAR PRODUCTION DEPT<br>M B TUCKER<br>VICE PRESIDENT<br>PO BOX 33189<br>CHARLOTTE NC 28242              |



|   |  |          |  |                   |
|---|--|----------|--|-------------------|
| D | J C REIGERS<br>PROJECT MANAGER<br>PO BOX 223<br>CLOVER   | SC 29710 | M B IULAIN<br>VICE PRESIDENT<br>PO BOX 33109<br>CHARLOTTE  | NC 28242          |
| D | 128242006327 1<br>DUKE POWER CO<br>MC GUIRE NPS 1 & 2<br>C F YONK<br>PROJECT MANAGER<br>PO BOX 33109<br>CHARLOTTE                            | 99999    | 106110091479<br>DUMHAM BUSCH INC<br>ROBERT MUCK<br>OC MANAGER<br>179 SOUTH ST<br>W HARTFORD  | 99999<br>CT 06110 |
| D | 115077080571 1<br>DUQUESNE LIGHT CO<br>BEAVER VALLEY 1 NPS<br>PLANT MANAGER<br>PO BOX 4<br>SHIPPINGPORT                                      | 99999    | 115077080572 1<br>DUQUESNE LIGHT CO<br>BEAVER VALLEY 2 NPS<br>PLANT MANAGER<br>PO BOX 4<br>SHIPPINGPORT                                  | 99999<br>PA 15077 |
| D | 115077091033 1<br>DUQUESNE LIGHT CO<br>BYPS-2<br>RECORDS MGMT SUPERVISOR<br>PO BOX 4<br>SHIPPINGPORT   | 99999    | 115077003061 1<br>DUQUESNE LIGHT CO<br>BEAVER VALLEY POWER STATION<br>P J BISSERY<br>P O BOX 4<br>SHIPPINGPORT                           | 99999<br>PA 15077 |
| D | 115077064464 1<br>DUQUESNE LIGHT CO<br>BEAVER VALLEY NPS<br>J J CAREY<br>VICE PRESIDENT-NUCLEAR<br>PO BOX 4<br>SHIPPINGPORT                  | 99999    | 215077005713 1<br>DUQUESNE LIGHT CO<br>NUCLEAR DIVISION<br>J J CAREY<br>VICE PRESIDENT<br>PO BOX 4<br>SHIPPINGPORT                       | 99999<br>PA 15077 |
| D | 115077079396 1<br>DUQUESNE LIGHT CO<br>C E EWING<br>QUALITY ASSURANCE MANAGER<br>PO BOX 186<br>SHIPPINGPORT                                  | 99999    | 215077006546 1<br>DUQUESNE LIGHT CO<br>NUCLEAR OPERATIONS<br>T D JONES<br>MANAGER<br>PO BOX 4<br>SHIPPINGPORT                            | 99999<br>PA 15077 |
| D | 115205079395 1<br>DUQUESNE LIGHT CO<br>E F HURTZ<br>MANAGER-REGULATORY AFFAIRS<br>RTE 60 ROBINSON PLAZA BLDG-2<br>SUITE 210<br>PITTSBURGH    | 99999    | 115077080919 1<br>DUQUESNE LIGHT CO<br>W S LACEY<br>STATION SUPERINTENDENT<br>PO BOX 4<br>SHIPPINGPORT                                   | 99999<br>PA 15077 |
| D | 215077005709 1<br>DUQUESNE LIGHT CO<br>BEAVER VALLEY NPS<br>W S LACEY<br>STATION SUPERINTENDENT<br>PO BOX 4<br>SHIPPINGPORT                  | 99999    | 115229092355 1<br>DUQUESNE LIGHT CO<br>JOHN A LEE<br>1 OXFORD CENTRE 801 GRANT ST<br>PITTSBURGH  | 99999<br>PA 15229 |
| D | 115219030948 1<br>DUQUESNE LIGHT CO<br>R M MAFRICE<br>NUCLEAR ENGINEER<br>435 SIXTH AVENUE<br>PITTSBURGH                                     | 99999    | 115279090009 1<br>DUQUESNE LIGHT CO<br>MECHANICAL ENGR DEPT<br>ROGER E MARTIN<br>301 GRANT ST 1 OXFORD CENTER<br>18-1<br>PITTSBURGH      | 99999<br>PA 15279 |
| D | 115077079147 1<br>DUQUESNE LIGHT CO<br>NUCLEAR SAFETY & LICENSING DPT<br>J D SIEBER<br>MANAGER<br>PO BOX 4<br>SHIPPINGPORT                   | 99999    | 115205079394 1<br>DUQUESNE LIGHT CO<br>M H SIEGEL<br>MANAGER OF ENGINEERING<br>RTE 60 ROBINSON PLAZA BLDG-2<br>SUITE 210<br>PITTSBURGH   | 99999<br>PA 15205 |
| D | 115077062825 1<br>DUQUESNE LIGHT CO<br>SHIPPINGPORT ATOMIC POWER STA<br>M E STRAYHORN<br>STATION OFFICE MANAGER<br>PO BOX 57<br>SHIPPINGPORT | 99999    | 115077079148 1<br>DUQUESNE LIGHT CO<br>BEAVER VALLEY NPS-NUCLEAR<br>M R TONET<br>MANAGER-NUCLEAR ENGINEERING<br>PO BOX 4<br>SHIPPINGPORT | 99999<br>PA 15077 |
| D | 115205079434 1<br>DUQUESNE LIGHT CO<br>NUCLEAR CONSTRUCTION DIV<br>R WASHBAUGH<br>RTE 60 ROBINSON PLAZA BLDG-2<br>SUITE 210<br>PITTSBURGH    | 99999    | 115205079460 1<br>DUQUESNE LIGHT CO<br>BEAVER VALLEY 2<br>EARL J WOODLEVER<br>RTE 60 ROBINSON PLAZA BLDG-2<br>SUITE 210<br>PITTSBURGH    | 99999<br>PA 15205 |

MULLAN CONSTRUCTION DIV  
R WASHBAUGH  
RTE 60 ROBINSON PLAZA BLDG-2  
SUITE 210  
PITTSBURGH PA 15205

1430810-1773 1 99999  
E L PEEBLES MANUFACTURING INC  
6938 172 SUNBURY RD  
WESTERVILLE OH 43081

184119053002 1 99999  
E-SYSTEMS INC  
MONTER DIV  
J LYNCH  
QA MGR  
2248 SOUTH 3270 WEST  
SALT LAKE CITY UT 84119

184119091481 1 99999  
E-SYSTEMS  
MONTER DIV  
ALLEN WOLF  
DIV QA DIRECTOR  
2248 SOUTH 3270 WEST  
SALT LAKE CITY UT 84119

144202791484 1 99999  
EATON CORP  
PROCESS CONTROLS DIV  
BARTON KING  
QA MANAGER  
1199 S CHILLICOTHE RD  
LURORA OH 44202

110048026634 2 99999  
EBASCO SERVICES INC  
CORPORATE LIBRARY  
LIBRARY ASSISTANT  
2 WORLD TRADE CENTER  
92ND FL  
NEW YORK NY 10048

130092038060 1 99999  
EBASCO SERVICES INC  
PIPE STRESS ANALYSIS  
R M DIETZ  
SUPERVISING ENGINEER  
145 TECHNOLOGY PARK  
MORCROSS GA 30092

110048065530 1 99999  
EBASCO SERVICES INC  
PIONE KROBETZKY  
TWO WORLD TRADE CENTER  
80TH FL  
NEW YORK NY 10048

110048093813 1 99999  
EBASCO SERVICES INC  
R MCDERMID  
MANAGER-AVAILABILITY & RELIAB  
TWO WORLD TRADE CENTER  
NEW YORK NY 10048

110048038050 1 99999  
EBASCO SERVICES INC  
NUCLEAR LICENSING  
VINCE PATUTO  
TWO WORLD TRADE CENTER  
90TH FL  
NEW YORK NY 10048

187501091487 1 99999  
EBERLINE INSTRUMENT CORP  
R HEAD  
PRESIDENT  
PO BOX 2108  
SANTA FE NM 87501

115219022945 1 99999  
EACERT SEAMANS CHERIN MELLOTT  
BARTON Z COWAN  
600 GRANT STREET  
42ND FLOOR  
PITTSBURGH PA 15219

BEAVER VALLEY 2  
EARL J MOOLEVER  
RTE 60 ROBINSON PLAZA BLDG-2  
SUITE 210  
PITTSBURGH PA 15205

108903057904 1 99999  
E R SQUIBB & SONS INC  
CHARLES F BOYLE  
GEORGES ROAD  
NEW BRUNSWICK NJ 08903

180112091680 1 99999  
E-MAX INSTRUMENTS INC  
JOHN YAMOSKY  
QA MANAGER  
14 IVERNESS DR E  
ENGLEWOOD CO 80112

111704091483 1 99999  
EAST-WEST TECHNOLOGY CORP  
A G DAVIS  
PRESIDENT  
119 CABOT ST  
M BABYLON NY 11704

118001092831 1 99999  
EATON CORP  
CUTLER HAMMER PRODUCTS  
EDWARD P SHERWOOD  
LEHIGH VALLEY INDUSTRIAL PARK  
3225 AVE A  
BETHLEHEM PA 18001

110048093236 1 99999  
EBASCO SERVICES INC  
ADVANCED TECHNOLOGY  
D R DEBOISBLANC  
2 WORLD TRADE CENTER  
89TH FLOOR  
NEW YORK NY 10048

111375000979 1 99999  
EBASCO SERVICES INC  
MECHANICAL DEVELOPMENT  
IVAN GROSZ  
110-34 73RD RD  
FOREST HILLS NY 11375

110048091486 1 99999  
EBASCO SERVICES INC  
B R MAZO  
CHIEF QA ENGINEER  
2 WORLD TRADE CENTER  
NEW YORK NY 10048

130092026013 1 99999  
EBASCO SERVICES INC  
JAMES C O'MARA  
CONSULTING ENGINEER  
145 TECHNOLOGY PARK/ATLANTA  
MORCROSS GA 30092

111753022462 1 99999  
EBASCO SERVICES INC  
L PHELAN  
LIBRARIAN  
1 JERICHO PLAZA  
JERICHO NY 11753

194612081439 1 99999  
ECHO ENERGY CONSULTANTS  
MANAGER OF QUALITY ASSURANCE  
1499 FRANKLIN ST  
OAKLAND CA 94612

119355008722 1 99999  
ECOLAIRE SYSTEMS INC  
ENGINEERING  
CARL L NEWMAN  
VICE PRESIDENT  
2 COUNTRY VIEW RD  
HALVERN PA 19355

|   |          |   |           |
|---|----------|---|-----------|
| 600 GRANT STREET<br>42ND FLOOR<br>PITTSBURGH  | PA 15219 | LAHL L NEWMAN<br>VICE PRESIDENT<br>2 COUNTRY VIEW RD<br>HALVERN   | PA 19355  |
| 107047094003 1<br>ECOTECH INC<br>L P GRADIN<br>3410 TOMNELLE AVE<br>NORTH BERGEN                                  | NJ 07047 | 120036079255 1<br>EDISON ELECTRIC INSTITUTE<br>SUZANNE PHELPS<br>MANAGER-NUCLEAR PROGRAMS<br>1111 19TH ST NW<br>WASHINGTON                              | DC 20036  |
| 194598057367 2<br>EDS NUCLEAR INC<br>LIBRARIAN<br>350 LENNON LANE<br>WALNUT CREEK                                 | CA 94598 | 183415094016 1<br>EGEG IDAMO INC<br>HEALTH & SAFETY DIV<br>J L CLARK<br>MANAGER<br>PO BOX 1625<br>IDAMO FALLS   | ID 83415  |
| 183415063554 1<br>EGEG IDAMO INC<br>CAL D DOUCETTE<br>P O BOX 1625<br>IDAMO FALLS                                 | ID 83415 | 183415091946 1<br>EGEG IDAMO INC<br>PROGRAMS RISK ADVISORY CNTE<br>Z CURTIS MAIRE<br>CHAIRMAN<br>PO BOX 1625<br>IDAMO FALLS                             | ID 83415  |
| 183401064611 1<br>EGEG IDAMO INC<br>K L HEGSTROM<br>MANAGEMENT CONSULTANT<br>PO BOX 1625 TSA BLDG<br>IDAMO FALLS  | ID 83401 | 183415031484 1<br>EGEG IDAMO INC<br>INEL TECHNICAL LIBRARY<br>BRENT N JACOBSEN<br>LIBRARY SUPERVISOR<br>PO BOX 1625<br>IDAMO FALLS                      | ID 83415  |
| 183415064221 1<br>EGEG IDAMO INC<br>QUALITY DIVISION<br>M J KIRSCHENMANN<br>MANAGER<br>PO BOX 1625<br>IDAMO FALLS | ID 83415 | 183415091881 1<br>EGEG IDAMO INC<br>MIKE D MCCORMACK<br>PO BOX 1625<br>IDAMO FALLS  | ID 83415  |
| 183415092351 1<br>EGEG IDAMO INC<br>PEG L RASHUSSEN<br>PO BOX 1625<br>IDAMO FALLS                                 | ID 83415 | 183415066803 1<br>EGEG IDAMO INC<br>J SINGH<br>PO BOX 1625<br>IDAMO FALLS   | ID 83415  |
| 183401062937 1<br>EGEG IDAMO INC<br>DAVID B VAN EUVEN<br>PO BOX 1625 TRA 449<br>IDAMO FALLS                       | ID 83401 | 183415062748 1<br>EGEG IDAMO INC<br>PROGRAMS OPERATIONS & EVALUATI<br>M S VARGO<br>CHAIRMAN<br>PO BOX 1625<br>IDAMO FALLS                               | ID 83415  |
| 110010093324 1<br>EIC INTELLIGENCE<br>CRAIG LUCAS<br>ACQUISITIONS MANAGER<br>40 WEST 38TH ST<br>NEW YORK          | NY 10018 | 15WITZ057566 1<br>EIDG AMT FUR ENERGIEWIRTSCHAFT<br>NUCLEAR SAFETY DIVISION<br>ROLAND MAEGELIN<br>ADMINISTRATOR<br>5303 MUEREMLINGEN<br>SWITZERLA       | SWITZERLA |
| 194303064765 1<br>ELECTRIC POWER RESEARCH INST<br>NANCY HALL<br>3412 HILLVIEW AVE<br>PO BOX 104<br>PALO ALTO      | CA 94303 | 194303054728 1<br>ELECTRIC POWER RESEARCH INST<br>NSAC<br>ROBERT LEYSE<br>PROGRAM MANAGER<br>PO BOX 10412<br>PALO ALTO                                  | CA 94303  |
| 127625081243 1<br>ELECTRICITIES OF N CAROLINA<br>WILLIAM G MEMHOFF<br>PO BOX 95162<br>RALEIGH                     | NC 27625 | 102021091488 1<br>ERANOM CORP<br>M J CASSART<br>GENERAL MANAGER<br>5 WHITMAN RD<br>CANTON   | MA 02021  |
| 120008079698 1<br>EMBASSY OF GREAT BRITAIN<br>ALISON COULTER<br>3100 MASSACHUSETTS AVE NW<br>WASHINGTON           | DC 20008 | 120008000334 1<br>EMBASSY OF GREAT BRITAIN<br>INFO OFF SCIENCE & TECH DEPT<br>A P KING<br>SCIENTIFIC OFFICER<br>3100 MASSACHUSETTS AVE NW<br>WASHINGTON | DC 20008  |



|  |   |
|--|---|
| 3100 MASSACHUSETTS AVE NW<br>WASHINGTON DC 20008   | A P KING<br>SCIENTIFIC OFFICER<br>3100 MASSACHUSETTS AVE NW<br>WASHINGTON DC 20008  |
| 120037000346 1<br>EMBASSY OF JAPAN<br>SCIENCE SECTION<br>TETSUMISA SHIRAKAWA<br>400 NEW HAMPSHIRE AVE NW<br>SUITE 900<br>WASHINGTON DC 20037 | ITALY008074 1 99999<br>ENEA<br>DISP<br>VANNI PIERO<br>ADMINISTRATOR-EXTERNAL RELAT<br>VIA VITALIANO BRANCA 1148<br>00144 RDME ITALY       |
| 120004093383 1<br>ENEA<br>MARIA G STEPHANZ<br>818 18TH ST NW<br>SUITE 500<br>WASHINGTON DC 20006   | 115222062525 1 99999<br>ENERGY CONSULTANTS INC<br>CORPORATE LIBRARIAN<br>121 SEVENTH STREET<br>PITTSBURGH PA 15222                        |
| 115222069752 1 99999<br>ENERGY CONSULTANTS INC<br>OPERATION SERVICES DIV<br>LIBRARIAN<br>800 PENN AVENUE<br>PITTSBURGH PA 15222              | 183401091489 1 99999<br>ENERGY INC<br>M V BOTTI<br>PRESIDENT<br>PO BOX 736<br>IDAHO FALLS ID 83401  |
| 120850051943 1 99999<br>ENERGY INC<br>KAY DOVE<br>RESEARCH CONSULTANT<br>118 MONROE ST<br>SUITE 302<br>ROCKVILLE MD 20850                    | 183402002752 1 99999<br>ENERGY INC<br>TECHNICAL LIBRARY<br>JACKIE LOOP<br>PO BOX 736<br>IDAHO FALLS ID 83402                              |
| 20154001613 1 99999<br>ENERGY RESEARCH GROUP INC<br>400-1 TOTTEN POND ROAD<br>WALTHAM MA 02154   | 102154032003 1 99999<br>ENERGY RESEARCH GROUP INC<br>ROBERT CAPSTICK<br>400-1 TOTTEN POND ROAD<br>WALTHAM MA 02154                        |
| 191304092712 1 99999<br>ENERGY TECHNOLOGY ENGR CENTER<br>FACILITY DESIGN ENGR<br>L J AUGER<br>MANAGER<br>PO BOX 1449<br>CANOGA PARK CA 91304 | 102818091790 1 99999<br>ENGINEERING ANALYSIS SERVICES<br>PO BOX 657<br>EAST GREENWICH RI 02818  |
| 120814091792 1 99999<br>ENGINEERING PLANNING & MGT INC<br>ROGER W HUSTON<br>MANAGER<br>7910 WOODMONT AVE SUITE 1200<br>BETHESDA MD 20814     | 177248091499 1 99999<br>ENGINEERS & FABRICATORS CO<br>CHARLES MAAS<br>QA MANAGER<br>3501 WEST 11TH STREET<br>POB 7195<br>HOUSTON TX 77248 |
| 119006082333 1 99999<br>ENGLESSON & CASAPIS CONSULTANT<br>GEORGE A ENGLESSON<br>2186 PACKARD AVE<br>HUNTINGDON VALLEY PA 19006               | 195159055107 1 99999<br>ENTOR CORP<br>DONALD BAUL<br>PO BOX 28450<br>SAN JOSE CA 95159  |
| 195126054738 1 99999<br>ENTOR CORP<br>JACK WEBER<br>1885 THE ALAMEDA<br>SAN JOSE CA 95126  | 216801001495 1 99999<br>ENVIRON COALITION ON NUC POWER<br>433 ORLANDO AVE. JUE<br>STATE COLLEGE PA 16801                                  |
| 116801028533 1 99999<br>ENVIRON COALITION ON NUC POWER<br>JUDITH JOHNSRUD<br>433 ORLANDO AVE<br>STATE COLLEGE PA 16801                       | 160148065672 1 99999<br>ESES INC<br>M R AGNIMOTRI<br>PRESIDENT<br>505 N LALONDE<br>LOMBARD IL 60148                                       |
| 177248091491 1 99999<br>ERICO PRODUCTS INC<br>L GELFAND<br>VICE PRESIDENT-R&D<br>HOUSTON TX 77248  | 192710091492 1 99999<br>ESCO COMP<br>J R CAMPBELL<br>QA DIRECTOR<br>2141 NW 25TH AVE<br>PORTLAND OR 92710                                 |

|  |       |  |       |
|--|-------|--|-------|
| VILL PRESIDENT-RWD<br>HOUSTON TX 77240   | 99999 | VA DIRECTION<br>2141 NW 25TH AVE<br>PORTLAND OR 92710  | 99999 |
| 15AFR1057401 1<br>ESCOM CORP<br>LIBRARY<br>L VAN RENSBURG<br>LIBRARIAN<br>PO BOX 1091<br>JOHANNESBURG 2000   | 99999 | 122314079030 1<br>ESSER CORP<br>CANYON RESEARCH GROUP<br>ERNEST J CONWAY<br>333 N FAIRFAX ST<br>SUITE B<br>ALEXANDRIA VA 22314                         | 99999 |
| 114134091493 1<br>EXCELCO DEVELOPMENTS INC<br>H M PULAWSKI<br>QA MANAGER<br>MILL ST<br>SILVER CREEK NY 14136   | 99999 | 119167052998 1<br>EXIDE CORP<br>INDUSTRIAL<br>ROBERT V NIGHT<br>QUALITY ASSURANCE ENGINEER<br>19 WEST COLLEGE AVENUE<br>YARDEY PA 19167                | 99999 |
| 119044091494 1<br>EXIDE CORP<br>ART J USHKA<br>QA MANAGER<br>101 GILBRALTAR RD<br>MORSHAM PA 19044   | 99999 | 127658091497 1<br>EXIDE ELECTRONICS<br>JAMES W FINNEGAN<br>QA MANAGER<br>3301 SPRING FOREST RD<br>RALEIGH NC 27658                                     | 99999 |
| 199352001686 2<br>EXXON NUCLEAR COMPANY INC<br>RESEARCH & TECHNOLOGY CENTER<br>LIBRARY<br>2101 HORN RAPIDS ROAD<br>RICHMOND MA 99352                   | 99999 | 199352082403 1<br>EXXON NUCLEAR COMPANY INC<br>RELOAD FUEL LICENSING<br>G F OMSLEY<br>2101 HORN RAPIDS RD<br>PO BOX 130<br>RICHMOND MA 99352           | 99999 |
| 199352091498 1<br>EXXON NUCLEAR COMPANY INC<br>NUCLEAR FUEL DEPT<br>C J VOLMER<br>QA MANAGER<br>2101 HORN RAPIDS RD<br>RICHMOND MA 99352               | 99999 | 175229081453 1<br>E C H TECHNICAL SERVICES INC<br>E L MARTIN<br>PRESIDENT<br>PO BOX 59387<br>DALLAS TX 75229   | 99999 |
| 102062081640 1<br>FACTORY MUTUAL RESEARCH CORP<br>GEORGE E WELDON<br>1151 BOSTON-PROVIDENCE TPK<br>NORWOOD MA 02062                                    | 99999 | 118403000879 1<br>FAIRCHILD WESTON SYSTEMS INC<br>WESTON CONTROLS DIV<br>A F KOHL<br>TECH LIBRN<br>KENNEDY DRIVE<br>ARCHBALD PA 18403                  | 99999 |
| 190245091506 1<br>FARR CO<br>LEN LEONARD<br>Q SYSTEMS MANAGER<br>2301 ROSECRAWS AVE AIRPORT ST<br>POF 92187<br>LOS ANGELES CA 90245                    | 99999 | 1FINLA064852 1<br>FINLAND INST OF RADIAT PROTECT<br>DR Y EUROLA<br>ADMINISTRATOR<br>PO BOX 20<br>00101 HELSINKI 10 FINLAND                             | 99999 |
| 1FINLA003521 1<br>FINLAND INST OF RADIAT PROTECT<br>DEPARTMENT OF NUCLEAR SAFETY<br>A VUORINEN<br>DIRECTOR<br>P O BOX 268<br>00101 HELSINKI 10 FINLAND | 99999 | 150158091508 1<br>FISHER CONTROLS INTERNATIONAL<br>GEORGE BAITINGER<br>QA MANAGER<br>PO BOX 190<br>MARSHALLTOWN IA 50158                               | 99999 |
| 150158091507 1<br>FISHER CONTROLS INTERNATIONAL<br>LAWRENCE FLEETWOOD<br>QA MANAGER<br>205 S CENTER ST PO BOX 190<br>MARSHALLTOWN IA 50158             | 99999 | 150158021209 1<br>FISHER CONTROLS INTERNATIONAL<br>FLOYD D JURY<br>NUCLEAR TECH MANAGER<br>PO BOX 11<br>MARSHALLTOWN IA 50158                          | 99999 |
| 150158053007 1<br>FISHER CONTROLS INTERNATIONAL<br>PHIL HAYBERRY<br>MANAGER-PROJECT MGMT & SVCS<br>205 SOUTH CENTER ST<br>MARSHALLTOWN IA 50158        | 99999 | 191720057035 1<br>FLEET ANALYSIS CENTER<br>GIDEP<br>WILLIAM ARNITZ<br>PROGRAM DIRECTOR<br>CORONA CA 91720  | 99999 |
| 292653006388 1<br>FLEMING ANDERSON MCCLUNG ET AL<br>CHARLES E MCCLUNG<br>24012 CALLE DE LA PLATA<br>SUITE 330<br>LAGUNA HILLS CA 92653                 | 99999 | 132301012054 3<br>FLORIDA DEPT OF HLTH & REHAB<br>RADIATION CONTROL PROGRAM<br>LYLE JERRETT<br>1317 WINGWOOD BLVD<br>SUITE 219<br>TALLAHASSEE FL 32301 | 99999 |

|   |  |
|---|--|
| 24012 CALLE DE LA PLATA<br>SUITE 330<br>LAGUNA HILLS CA 92653   | LYLE JERRETT<br>1317 WENEMOOD BLVD<br>SUITE 219<br>TALLAHASSEE FL 32301  |
| 232301005802 1 99999<br>FLORIDA OFFICE OF GOVERNOR<br>PLANNING & BUDGETING<br>WALTER O KOLB<br>SR GOVT ANALYST<br>STATE CAPITOL<br>TALLAHASSEE FL 32301 | 232301005797 1 99999<br>FLORIDA OFFICE OF PUBL COUNSEL<br>JACK SCHWEVE<br>MOLLAND BLDG<br>ROOM 4<br>TALLAHASSEE FL 32301                                     |
| 133457080593 1 99999<br>FLORIDA POWER & LIGHT CO<br>ST LUCIE NPS<br>PLANT MANAGER<br>JENSEN BEACH FL 33451  | 133030080591 1 99999<br>FLORIDA POWER & LIGHT CO<br>TURKEY POINT 4 NPS<br>PLANT MANAGER<br>HONESTEAD FL 33030  |
| 133454064618 1 99999<br>FLORIDA POWER & LIGHT CO<br>C KOLLONER<br>VAULT CUSTODIAN<br>PO BOX 128<br>FT PIERCE FL 33454                                   | 133152064725 1 99999<br>FLORIDA POWER & LIGHT CO<br>D F MORGAN<br>MGR-CCRP RECORDS SERVICE<br>PO BOX 529100<br>MIAMI FL 33152                                |
| 133408082357 1 99999<br>FLORIDA POWER & LIGHT CO<br>ADVANCED SYS & TECH<br>ROBERT E UMRIK<br>VICE PRESIDENT<br>PO BOX 14000<br>JUNO BEACH FL 33408      | 133408081117 1 99999<br>FLORIDA POWER & LIGHT CO<br>ADVANCED SYSTEMS & TECHNOLOGY<br>ROBERT E UMRIK<br>VICE PRESIDENT<br>PO BOX 14000<br>JUNO BEACH FL 33408 |
| 133450092873 1 99999<br>FLORIDA POWER & LIGHT CO<br>ST LUCIE UNITS 1 & 2<br>C M WEINY<br>PLANT MANAGER<br>PO BOX 128<br>FORT PIERCE FL 33450            | 133102080592 1 99999<br>FLORIDA POWER & LIGHT CO<br>TURKEY POINT NPS<br>M E VAEGER<br>SITE MANAGER<br>PO BOX 029100<br>MIAMI FL 33102                        |
| 133152064654 1 99999<br>FLORIDA POWER & LIGHT CO<br>K H YORK<br>DOCUMENT CONTROL SUPVR<br>PO BOX 529100<br>MIAMI FL 33152                               | 233733005795 1 99999<br>FLORIDA POWER CORP<br>LEGAL DEPT<br>PO BOX 19442<br>ST PETERSBURG FL 33733   |
| 132629081354 1 99999<br>FLORIDA POWER CORP<br>CRYSTAL RIVER 3 NPS<br>E M HOWARD<br>PO BOX 219<br>MUS3<br>CRYSTAL RIVER FL 32629                         | 132629081354 1 99999<br>FLORIDA POWER CORP<br>CRYSTAL RIVER 3 NPS<br>P F MCKEE<br>MANAGER<br>PO BOX 1240<br>CRYSTAL RIVER FL 32629                           |
| 133733091044 1 99999<br>FLORIDA POWER CORP<br>NUCLEAR OPERATIONS<br>M S WILGUS<br>PO BOX 14042<br>MAC M-3<br>ST PETERSBURG FL 33733                     | 132629093719 1 99999<br>FLORIDA POWER CORP<br>NUCLEAR LICENSING<br>K R WILSON<br>PO BOX 219<br>M453<br>CRYSTAL RIVER FL 32629                                |
| 116103053008 1 99999<br>FLOWLINE CORP<br>BUTLER AVENUE EXTENSION<br>POST OFFICE BOX 060<br>NEW CASTLE PA 16103  | 116103091509 1 99999<br>FLOWLINE CORP<br>E M LEINBACHER<br>VP & QA MANAGER<br>BUTLER AVE EXTENSION<br>NEW CASTLE PA 16103                                    |
| 160606008712 1 99999<br>FLUOR ENGINEERS INC<br>POWER DIV<br>D M LEPPKE<br>MGR TECH DEV<br>200 W MONROE ST<br>CHICAGO IL 60606                           | 160606091511 1 99999<br>FLUOR POWER SERVICES INC<br>J E COOPER<br>QA/QC MANAGER<br>200 W MONROE ST<br>CHICAGO IL 60606                                       |
| 253202005829 1 99999<br>FOLEY & LARDNER<br>STEVEN E KEANE<br>777 EAST WISCONSIN AVENUE<br>MILWAUKEE WI 53202  | 197009065442 1 99999<br>FORELANS DM BOARD<br>LLOYD K MARBET<br>19142 S BAKERS FERRY RD<br>BORING OR 97009  |

777 EAST WISCONSIN AVENUE  
MILWAUKEE WI 53202

1162 S BAKERS PERRY RD  
LORING OR 97009

175001053010 99999  
FORNEY ENGINEERING CO  
QUALITY ASSURANCE  
STANLEY E CURRY  
MANAGER-QUALITY ASSURANCE  
PO BOX 189  
ADDISON TX 75001

177039053011 9999  
FORNEY ENGINEERING CO  
QUALITY ASSURANCE  
110 SOUTH ORANGE AVENUE  
LIVINGSTON NJ 07039

117110054945 99999  
FOX FARR & CUMMINGS  
JORDAN D CUMMINGS  
2320 NORTH SECOND STREET  
HARRISBURG PA 17110

102048091718 1 99999  
FOXBORO CO  
PANEL OPERATION  
33 SUFFOLK RD  
MANSFIELD MA 02048

102035044465 1 99999  
FOXBORO CO  
SYSTEMS OPERATIONS  
SYSTEMS QUALITY SERVICE  
MECHANIC ST  
D961  
FOXBORO MA 02035

102035091717 1 9999  
FOXBORO CO  
NEPONSET PLANT  
M J BERBERIAN  
CORP QA MANAGER  
38 NEPONSET AVE  
FOXBORO MA 02035

102035091715 1 99999  
FOXBORO CO  
MECHANICAL OPERATIONS  
RALPH CROMMER  
QC MANAGER  
38 NEPONSET AVE  
FOXBORO MA 02035

102035091716 1 99999  
FOXBORO CO  
FIELD OPERATIONS  
FOREST LEATHERS  
CORP QA MANAGER  
38 NEPONSET AVE  
FOXBORO MA 02035

102035093012 3 99999  
FOXBORO CO  
NEPONSET PLANT  
ROBERT C SHAW  
38 NEPONSET AVE  
DEPT 102  
FOXBORO MA 02035

115235011881 1 99999  
FRAMATOME  
C/O WESTINGHOUSE MES  
CLAUDIA GRANCHI  
300 PENN CENTER BLVD  
SUITE 400  
PITTSBURGH PA 15235

120007082365 1 99999  
FRANCIS & MCGINNIS ASSOC  
JAY MONAHAN  
1050 THOMAS JEFFERSON ST  
WASHINGTON DC 20007

119103064783 1 99999  
FRANKLIN INSTITUTE  
FRANKLIN RESEARCH CENTER  
5 P CARFAGNO  
MRC CONTRACT  
20TH & RACE STS  
PHILADELPHIA PA 19103

110103091512 1 99999  
FRANKLIN INSTITUTE  
RESEARCH CENTER  
A SAGGIOMO  
QA MANAGER  
20TH & RACE ST  
PHILADELPHIA PA 19103

120037001779 1 99999  
FRIED FRANK HARRIS ET AL  
MARCUS A RONDEN  
600 NEW HAMPSHIRE AVE NW  
SUITE 1000  
WASHINGTON DC 20037

243603007102 1 99999  
FULLER & HENRY  
PAUL M SMART  
300 MADISON AVE PO BOX 2088  
TOLEDO OH 43603

18BRAZ1028680 1 99999  
FURNAS CENTRAIS ELECTRICAS SA  
DIV BIBLIOTECA  
RUA REAL GRANDEZA 219 2038  
RIO DE JANEIRO 22283 BRAZIL

107039056039 1 99999  
FM ENERGY APPLICATIONS INC  
CHARLES WASH  
110 S ORANGE AVE  
LIVINGSTON NJ 07039

1NETHE091513 1 99999  
G DIKKENS & CO NV  
C S CRAIG  
CHIEF EXECUTIVE  
INDUSTRIESTRAAT 15 OVRIJSSL  
PO BOX 12  
7550 AA HENGELO NETHERLAN

120036020663 1 99999  
GA TECHNOLOGIES INC  
JAMES B GRAMAM  
MANAGER-LICENSING  
1025 CONNECTICUT AVE NW  
SUITE 704  
WASHINGTON DC 20036

185010052916 1 99999  
GARRETT CORP  
PNEUMATICS SYSTEMS DIV  
RON HAGAN  
2801 E WASHINGTON  
POB 5217  
PHOENIX AZ 85010

185010091514 1 99999  
GARRETT TURBINE ENGINE CO  
PNEUMATICS SYSTEMS DIV  
B KULB  
QA MANAGER  
111 SOUTH 34TH ST  
PHOENIX AZ 85010

194123064672 1 99999  
GATEWAY SYSTEM INC  
R L ANDERSON  
PRESIDENT  
2271 UNION ST SUITE 5  
SAN FRANCISCO CA 94123

|   |                     |   |          |
|---|---------------------|---|----------|
| PNEUMATICS SYSTEMS DIV<br>B KULD<br>QA MANAGER<br>111 SOUTH 34TH ST<br>PHOENIX  | AZ 85010            | R L ANDERSON<br>PRESIDENT<br>2271 UNION ST SUITE 5<br>SAN FRANCISCO   | CA 94123 |
| 102149053014<br>GAULIN CORP<br>44 GARDEN ST<br>EVERETT  | MA 02149            | 102149091515<br>GAULIN CORP<br>R REGIS<br>QA MANAGER<br>44 GARDEN ST<br>EVERETT   | MA 02149 |
| 120874082247<br>GENCON INC<br>HERBERT FEINROTH<br>20030 CENTURY BLVD<br>SUITE 302<br>GERMANTOWN                                     | MD 20874            | 192138001584<br>GENERAL ATOMIC CO<br>NUCLEAR MATERIALS CONTROL DIV<br>LICENSING ADMINISTRATOR<br>P O BOX 81608<br>SAN DIEGO       | CA 92138 |
| 192138091517<br>GENERAL ATOMIC CO<br>P O CARPENDER<br>Q SYSTEMS DEPT MANAGER<br>PO BOX 81609<br>SAN DIEGO                           | CA 92138            | 192138082597<br>GENERAL ATOMIC CO<br>T R COLANDREA<br>PO BOX 81608<br>SAN DIEGO   | CA 92138 |
| 192138064750<br>GENERAL ATOMIC CO<br>L M RAB JOHNS<br>SUPERVISOR REC MGMT<br>PO BOX 81608<br>SAN DIEGO                              | CA 92138            | 104830091518<br>GENERAL CABLE CORP<br>200 N PUTNAM AVE<br>GREENWICH   | CT 06830 |
| 106340028097<br>GENERAL DYNAMIC CORP<br>ELECTRIC BOAT DIVISION<br>MAINFILE-DEPT 633<br>EASTERN POINT RD<br>GROTON                   | CT 06440            | 101910091520<br>GENERAL ELECTRIC CO<br>CONTROLS & INSTRUMENTS DIV<br>40 FEDERAL ST<br>WEST LYNN                                   | MA 01910 |
| 194086091516<br>GENERAL ELECTRIC CO<br>ENCY SYSTEMS & TECH DIV<br>310 DEGUIGNE DR<br>SUNNYVALE                                      | CA 94086            | 195125001598<br>GENERAL ELECTRIC CO<br>NUCLEAR ENERGY DIV<br>LIBRARY<br>175 CURTNER AVE<br>MC 528<br>SAN JOSE                     | CA 95125 |
| 128402001616<br>GENERAL ELECTRIC CO<br>WILMINGTON MANUFACTURING DEPT<br>MANAGER-LICENSING & MRM<br>P O BOX 780<br>J26<br>WILMINGTON | NC 28402            | 106602053735<br>GENERAL ELECTRIC CO<br>WIRE & CABLE BUSINESS DEPT<br>1285 BOSTON AVE<br>2600<br>BRIDGEPORT                        | CT 06602 |
| 195125091521<br>GENERAL ELECTRIC CO<br>NUCLEAR ENERGY BUS GROUP<br>A BREED<br>QA MANAGER<br>175 CURTNER AVE<br>SAN JOSE             | CA 95125            | 101910053023<br>GENERAL ELECTRIC CO<br>R F BUCKLEY<br>MGR-ENGINEERING<br>40 FEDERAL STREET<br>WEST LYNN                           | MA 01910 |
| 195125029555<br>GENERAL ELECTRIC CO<br>LAWRENCE J CHOCKIE<br>175 CURTNER AVENUE<br>M/C 363<br>SAN JOSE                              | CA 95125            | 128402053025<br>GENERAL ELECTRIC CO<br>WILMINGTON MFG DEPARTMENT<br>C W DOYLE<br>POST OFFICE BOX 780<br>A32<br>WILMINGTON         | NC 28402 |
| 160450091519<br>GENERAL ELECTRIC CO<br>MORRIS OPERATIONS<br>MORRIS ENGLIS<br>QA ENGR MANAGER<br>1555 E COLLINS RD<br>MORRIS         | IL 60450            | 119355055290<br>GENERAL ELECTRIC CO<br>PMR SYS MGMT BUS DEPT<br>E J FIERKO<br>GENERAL MANAGER<br>205 GREAT VALLEY PKWY<br>HALVERN | PA 19355 |
| 295125007112<br>GENERAL ELECTRIC CO<br>D L FOREMAN<br>PROJECT MANAGER<br>175 CURTNER AVE<br>SAN JOSE                                | M/C 682<br>CA 95125 | 106602091524<br>GENERAL ELECTRIC CO<br>WIRE & CABLE BUS DEPT<br>W J GARTIN<br>GENERAL MANAGER<br>1285 BOSTON AVE<br>BRIDGEPORT    | CT 06602 |



|   |                     |  |                   |
|---|---------------------|--|-------------------|
| U L FUGLIANO<br>PROJECT MANAGER<br>175 CURTNER AVE<br>SAN JOSE  | M/C 682<br>CA 95125 | DIRE & CABLE BUS DEPT<br>W J CARTIN<br>GENERAL MANAGER<br>1285 BOSTON AVE<br>BRIDGEPORT  | CT 06602          |
| 120014039641<br>GENERAL ELECTRIC CO<br>L S GIFFORD<br>7910 WOODMONT AVE<br>SUITE 203<br>BETHESDA                                | 99999<br>MD 20014   | 152601053024<br>GENERAL ELECTRIC CO<br>SWITCHGEAR BUSINESS DEPARTMENT<br>ROGER F GREENE<br>MGR BURLINGTON PLANT OPERATION<br>AGENCY ROAD P O BOX 488<br>BURLINGTON | 99999<br>IA 52601 |
| 195112091522<br>GENERAL ELECTRIC CO<br>SAAC MOTOR PRODUCTS DEPT<br>R M MAGSTROM<br>QA MANAGER<br>155 S FIRST ST<br>SAN JOSE     | 99999<br>CA 95112   | 160559065205<br>GENERAL ELECTRIC CO<br>R C HOOPER<br>8157 SOUTH CASS AVE<br>SUITE 305<br>DARIEN  | 99999<br>IL 60559 |
| 160559093280<br>GENERAL ELECTRIC CG<br>R L MUGHES<br>8157 SOUTH CASS AVE<br>DARIEN  | 99999<br>IL 60559   | 152601091523<br>GENERAL ELECTRIC CO<br>SWITCHGEAR DIV<br>ROBERT KANPMANN<br>QA MANAGER<br>AGENCY RD<br>BURLINGTON  | 99999<br>IA 52601 |
| 195125069234<br>GENERAL ELECTRIC CO<br>J P KLAPPBOTH<br>175 CURTNER AVE<br>MC 682<br>SAN JOSE                                   | 99999<br>CA 95125   | 195125093385<br>GENERAL ELECTRIC CO<br>NUCLEAR ENERGY ENGR DIV<br>ARNOLD ROSLON<br>175 CURTNER AVE<br>R/C 212<br>SAN JOSE  | 99999<br>CA 95125 |
| 195125064718<br>GENERAL ELECTRIC CO<br>T C LANCASTER<br>SPECIALIST OP SUP ENG<br>175 CURTNER AVENUE<br>SAN JOSE                 | 99999<br>CA 95125   | 119406092316<br>GENERAL ELECTRIC CO<br>NUCLEAR SERVICES DEPT<br>L L LANTZ<br>REGIONAL ENGR MANAGER<br>1000 FIRST AVE<br>RING OF PRUSSIA                            | 99999<br>PA 19406 |
| 119142091927<br>GENERAL ELECTRIC CO<br>SWITCHGEAR BUSINESS DEPT<br>R M MILLER<br>QA MANAGER<br>6901 ELWOOD AVE<br>PHILADELPHIA  | 99999<br>PA 19142   | 194560066484<br>GENERAL ELECTRIC CO<br>LICENSING<br>R A MOSCHNER<br>310 DE GUIGNE DR<br>S-32<br>SUNNYVALE  | 99999<br>CA 94560 |
| 119355063069<br>GENERAL ELECTRIC CO<br>POWER SYS MGMT BUSINESS DEPT<br>CASE SCOTT<br>205 GREAT VALLEY PKY<br>RD-1106<br>MALVERN | 99999<br>PA 19355   | 195125091926<br>GENERAL ELECTRIC CO<br>NUCLEAR ENERGY BUSINESS<br>NOEL SHIRLEY<br>175 CURTNER AVE<br>R/C 682<br>SAN JOSE   | 99999<br>CA 95125 |
| 195125006384<br>GENERAL ELECTRIC CO<br>NUCLEAR ENERGY DIVISION<br>JOHN M SKARPELOS<br>175 CURTNER AVENUE<br>MC-783<br>SAN JOSE  | 99999<br>CA 95125   | 106602091772<br>GENERAL ELECTRIC CO<br>WIRE & CABLE BUS DEPT<br>LEON SKORZEWSKI<br>QA MANAGER<br>1285 BOSTON AVE<br>BRIDGEPORT                                     | 99999<br>CT 06602 |
| 195125006033<br>GENERAL ELECTRIC CO<br>R VILLA<br>175 CURTNER AVE<br>R/C 682<br>SAN JOSE  | 99999<br>CA 95125   | 295125006442<br>GENERAL ELECTRIC CO<br>NUCLEAR ENGY BUSINESS OPS<br>M DAVID WEISS<br>175 CURTNER AVE<br>R/C-391<br>SAN JOSE  | 99999<br>CA 95125 |
| 161701038048<br>GENERAL ELECTRIC CO<br>CHARLES WETTER<br>PO BOX 2913<br>BLOOMINGTON   | 99999<br>IL 61701   | 174036055265<br>GENERAL ELECTRIC CO<br>NUCLEAR ENERGY<br>R M WYATT<br>ROUTE 1 BOX 378<br>INOLA   | 99999<br>OK 74036 |
| 180110091529<br>GENERAL IRON WORKS<br>EARL JACK<br>QA MANAGER<br>600 W B TES<br>INGLEWOOD                                       | 99999<br>CA 80110   | 137415026373<br>GENERAL PHYSICS CORP<br>CHATTANOOGA DIV<br>TECHNICAL INFORMATION CENTER<br>ONE NORTHGATE PARK<br>CHATTANOOGA                                       | 99999<br>TN 37415 |

QA MANAGER  
600 N BATTLE  
INGLEWOOD CA 00110

TECHNICAL INFORMATION CENTER  
ONE NORTHEAST PARK  
CHATTANOOGA TN 37415

121044079621 1 99999  
GENERAL PHYSICS CORP  
TECHNICAL INFORMATION CENTER  
M L KNIGHT  
ADMINISTRATOR  
10450 HICKORY RIDGE RD  
COLUMBIA MO 21044

120144044653 1 99999  
GENERAL PHYSICS CORP  
R R TOUZIN  
SENIOR SPECIALIST  
1000 CENTURY PLAZA  
COLUMBIA MO 20144

130334092379 1 99999  
GEORGIA DEPT OF NATL RESOURCES  
RADIOLOGICAL HEALTH SECTION  
BOBBY RUTLEDGE  
DIRECTOR  
47 FAJORITY AVE  
ATLANTA GA 30334

130334030991 1 99999  
GEORGIA DEPT OF NATL RESOURCES  
ENVIRONMENTAL RADIATION  
JAMES C HARDEMAN  
270 WASHINGTON ST SW  
AM 825  
ATLANTA GA 30334

130334004340 1 99999  
GEORGIA DEPT OF NATL RESOURCES  
ENVIRONMENTAL PROTECTION DIV  
J L LEDBETTER  
DIRECTOR  
270 WASHINGTON ST SW  
ATLANTA GA 30334

130332002358 1 99999  
GEORGIA INSTITUTE OF TECH  
225 NORTH AVE  
ATLANTA GA 30332

130332091530 1 99999  
GEORGIA INSTITUTE OF TECH  
NEELY NUCLEAR RESEARCH CTR  
PO BOX 1008  
ATLANTA GA 30332

130332002397 1 99999  
GEORGIA INSTITUTE OF TECH  
SCHOOL - NUC ENGR & MLTH PHYSICS  
M O CARLSON  
ACTING DIRECTOR  
225 NORTH AVE  
ATLANTA GA 30332

130332000551 1 99999  
GEORGIA INSTITUTE OF TECH  
NUCLEAR RESEARCH CENTER  
R S KIRKLAND  
REACTOR SUPERVISOR  
ATLANTA GA 30332

130332089964 1 99999  
GEORGIA INSTITUTE OF TECH  
J A SHEPPARD  
ACTING VP FOR RESEARCH  
225 NORTH AVENUE  
ATLANTA GA 30332

230334005793 1 99999  
GEORGIA OFC PLANNING & BUDGET  
CHARLES H BADGER  
270 WASHINGTON STREET SW  
ROOM 910  
ATLANTA GA 30334

120830064731 1 99999  
GEORGIA POWER CO  
SITE DOCUMENT SUPERVISOR  
PO BOX 282  
WAYNESBORO GA 20830

131513080542 1 99999  
GEORGIA POWER CO  
E J MATCH NPS  
PLANT MANAGER  
PO BOX 442  
BAXLEY GA 31513

131513080543 1 99999  
GEORGIA POWER CO  
E J MATCH NPS  
PLANT MANAGER  
PO BOX 442  
BAXLEY GA 31513

130302008706 1 99999  
GEORGIA POWER CO  
NUCLEAR GENERATION  
J T BECKHAM  
PO BOX 4545  
333/16  
ATLANTA GA 30302

131513080897 1 99999  
GEORGIA POWER CO  
CARL E BELFLOWER  
SITE QA MANAGER  
PO BOX 442  
BAXLEY GA 31513

130830092719 1 99999  
GEORGIA POWER CO  
VOGTLE  
C BOCKHOLD  
RTE 2  
POB 299-A  
WAYNESBORO GA 30830

130830064729 1 99999  
GEORGIA POWER CO  
VOGTLE  
J E OFANICO  
RTE 2  
POB 299-A  
WAYNESBORO GA 30830

230303042716 1 99999  
GEORGIA POWER CO  
POWER SUPPLY  
DOUG DUTTON  
VICE PRESIDENT-PRODUCT MGMT  
PO BOX 4545  
ATLANTA GA 30303

130303092717 1 99999  
GEORGIA POWER CO  
D O FOSTER  
V PRESIDENT & GENERAL MANAGER  
PO BOX 4545  
ATLANTA GA 30303

130830080903 1 99999  
GEORGIA POWER CO  
M M GREGORY  
CONSTRUCTION PROJECT MANAGER  
PO BOX 282  
WAYNESBORO GA 30830

130830080902 1 99999  
GEORGIA POWER CO  
E D GADDOVER  
QA SITE SUPERVISOR  
PO BOX 282  
WAYNESBORO GA 30830

|  |          |  |          |
|--|----------|--|----------|
| CONSTRUCTION PROJECT MANAGER<br>PO BOX 212<br>WAYNESBORO GA 30830  | GA 30830 | QA SITE SUPERVISOR<br>PO BOX 282<br>WAYNESBORO GA 30830  | GA 30830 |
| 130303092718<br>GEORGIA POWER CO<br>333716<br>1 T GUCHA<br>CHIEF NUCLEAR ENGINEER<br>PO BOX 4545<br>ATLANTA GA 30303           | 99999    | 130302080904<br>GEORGIA POWER CO<br>R J KELLY<br>EXECUTIVE VICE PRESIDENT<br>PO BOX 4545<br>ATLANTA GA 30302                 | 99999    |
| 231513005791<br>GEORGIA POWER CO<br>EDWIN I MATCH PLANT<br>MAX MAMRY<br>PO BOX 442<br>BAXLEY GA 31513                          | 99999    | 131513080798<br>GEORGIA POWER CO<br>E I MATCH NPS<br>M C NIX<br>SITE GENERAL MANAGER<br>PO BOX 439<br>BAXLEY GA 31513        | 99999    |
| 130334080966<br>GEORGIA PUBLIC SERVICE COM<br>MURRAY JORDAN<br>EXECUTIVE SECRETARY<br>244 WASHINGTON ST SW<br>ATLANTA GA 30334 | 99999    | 101890092714<br>GEOTECHNICAL ENGINEERS INC<br>STEVEN J POULOS<br>1017 MAIN ST<br>WINCHESTER MA 01890                         | 99999    |
| 1UGERM092113<br>GESELLSCHAFT FUR REAKTORSCHE<br>E LINDAUER<br>GLOCKENGASSE 2<br>5000 COLOGNE WGERMANY                          | 99999    | 110001091531<br>GIBBS & HILL INC<br>P P PERIENZO<br>VICE PRES-CONSULTING ENG/QA<br>393 7TH AVE<br>NEW YORK NY 10001          | 99999    |
| 110001001194<br>GIBBS & HILL INC<br>FRANK D HUTCHINSON<br>SR VICE PRESIDENT<br>11 PENN PLAZA<br>NEW YORK NY 10001              | 99999    | 210001006517<br>GIBBS & HILL INC<br>M R ROCK<br>393 SEVENTH AVE<br>NEW YORK NY 10001   | 99999    |
| 110001008707<br>GIBBS & HILL INC<br>PETER H SMITH<br>PRESIDENT<br>393 SEVENTH AVE<br>NEW YORK NY 10001                         | 99999    | 144081093937<br>GILBERT ASSOCIATES INC<br>A L BRADSHAW<br>PO BOX 84<br>TL-2<br>PERRY OH 44081                                | 99999    |
| 119603007983<br>GILBERT ASSOCIATES INC<br>LIBRARY<br>B LE BOULCH<br>PO BOX 1498<br>READING PA 19603                            | 99999    | 119603008708<br>GILBERT ASSOCIATES INC<br>JAMES P STOUDE<br>PRESIDENT<br>PO BOX 1498<br>READING PA 19603                     | 99999    |
| 119603053027<br>GILBERT ASSOCIATES INC<br>IND & ENERGY RES DIV<br>W H TRAFFAS<br>525 LANCASTER AVE<br>L220<br>READING PA 19603 | 99999    | 119603091532<br>GILBERT COMMONWEALTH<br>M R BARKER<br>QA VICE PRESIDENT<br>PO BOX 1498<br>READING PA 19603                   | 99999    |
| 119603064712<br>GILBERT COMMONWEALTH<br>L B ELLIAND<br>RECORDS MGMT CONSULTANT<br>PO BOX 1498<br>READING PA 19603              | 99999    | 144081064634<br>GILBERT COMMONWEALTH<br>R O POTTS<br>RECORDS MGMT SUPERVISOR<br>PO BOX 97<br>PERRY OH 44081                  | 99999    |
| 119606064635<br>GILBERT COMMONWEALTH<br>INFORMATION MGMT DEPT<br>B M PRATHER<br>MANAGER<br>PO BOX 1498<br>READING PA 19606     | 99999    | 119020093323<br>GILBRETH INTERNATIONAL CORP<br>3300 STATE RD<br>PO BOX 779<br>BENSALEM PA 19020                              | 99999    |
| 131520026178<br>GLYNN COUNTY HEALTH DEPT<br>JERRY MORRIS<br>RADIATION SAFETY OFFICER<br>PO BOX 1219<br>BRUNSWICK GA 31520      | 99999    | 119047053031<br>GNB BATTERIES INC<br>INDUSTRIAL BATTERY DIV<br>RAYMOND R FLETCHER<br>2050 CABOT BLVD W<br>LANGHORNE PA 19047 | 99999    |

|   |  |
|---|--|
| RADIATION SAFETY OFFICER<br>PO BOX 1219<br>BRUNSWICK<br>GA 31520  | RAYMOND R FLETCHER<br>2050 CABOT BLVD W<br>LANGHORNE<br>PA 19047   |
| 144316022802 1<br>GOODYEAR CORP<br>RESEARCH DIVISION<br>P J REILLY<br>142 GOODYEAR BLVD<br>ARRON<br>OH 44316                            | 121048091933 1<br>GOULD INC<br>INDUSTRIAL CONTROLS DIV<br>MICHAEL FENNETEAU<br>QA MANAGER<br>2002 BETHEL RD<br>PINKSBURG<br>MO 21048           |
| 121157021770 1<br>GOULD INC<br>I C D<br>ROGER E NELSON<br>QA SUPERVISOR<br>2002 BETHEL RD<br>WESTMINSTER<br>MO 21157                    | 119047091534 1<br>GOULD INC<br>INDUSTRIAL PUMP DIV<br>GARY WILLIE<br>QA MANAGER<br>WEST STATION RD<br>KANKAKEE<br>IL 18847                     |
| 113140000097 1<br>GOULDS PUMPS INC<br>NUCLEAR POWER<br>D R HYATT<br>240 FALL ST<br>SENECA FALLS<br>NY 13148                             | 107054005790 1<br>GPU NUCLEAR<br>HQ LIBRARY<br>LIBRARIAN<br>100 INTERSPACE PKWY<br>PARSIPPANY<br>NJ 07054                                      |
| 217057004413 1<br>GPU NUCLEAR<br>SITE OPERATIONS TMI-2<br>PO BOX 480<br>MIDDLETOWN<br>PA 17057  | 117057080586 1<br>GPU NUCLEAR<br>TMI 1 NPS<br>PLANT MANAGER<br>MIDDLETOWN<br>PA 17057  |
| 117057040587 1<br>GPU NUCLEAR<br>TMI 2 NPS<br>PLANT MANAGER<br>MIDDLETOWN<br>PA 17057   | 217057005422 1<br>GPU NUCLEAR<br>TMI-2<br>DIRECTOR<br>PO BOX 480<br>MIDDLETOWN<br>PA 17057   |
| 117057054322 1<br>GPU NUCLEAR<br>ROBERT C ARNOLD<br>PRESIDENT<br>PO BOX 480<br>MIDDLETOWN<br>PA 17057                                   | 117057081274 1<br>GPU NUCLEAR<br>DOUG BEDELL<br>PO BOX 480<br>MIDDLETOWN<br>PA 17057   |
| 108731080492 1<br>GPU NUCLEAR<br>OYSTER CREEK NGS<br>P B FIEDLER<br>VICE PRESIDENT & DIRECTOR<br>PO BOX 388<br>FORKED RIVER<br>NJ 08731 | 108731081561 1<br>GPU NUCLEAR<br>OYSTER CREEK NPS<br>P B FIEDLER<br>VICE PRESIDENT & DIRECTOR<br>PO BOX 388<br>FORKED RIVER<br>NJ 08731        |
| 117057066309 1<br>GPU NUCLEAR<br>HENRY D MUKILL<br>VICE PRES & DIRECTOR-TMI1<br>PO BOX 480<br>MIDDLETOWN<br>PA 17057                    | 117057081558 1<br>GPU NUCLEAR<br>TMI-2<br>B K KANGA<br>DIRECTOR<br>PO BOX 480<br>MIDDLETOWN<br>PA 17057  |
| 107054091032 1<br>GPU NUCLEAR<br>J KNUBEL<br>LICENSING MANAGER<br>100 INTERSPACE PKWY<br>PARSIPPANY<br>NJ 07054                         | 108731080930 1<br>GPU NUCLEAR<br>OYSTER CREEK NUC GENERATING ST<br>R LAGGERT<br>LICENSING SUPERVISOR<br>PO BOX 388<br>FORKED RIVER<br>NJ 08731 |
| 117057080922 1<br>GPU NUCLEAR<br>TMI 2<br>J E LARSON<br>SUPERVISOR OF LICENSING<br>PO BOX 480<br>MIDDLETOWN<br>PA 17057                 | 217057007114 1<br>GPU NUCLEAR<br>TMI-1<br>C W SMYTH<br>LICENSING MANAGER<br>PO BOX 480<br>MIDDLETOWN<br>PA 17057                               |
| 117057081559 1<br>GPU NUCLEAR<br>J W THIESING<br>MANAGER-RECOVERY PROGRAMS<br>PO BOX 480<br>MIDDLETOWN<br>PA 17057                      | 217057006294 1<br>GPU NUCLEAR<br>R J TOOLE<br>OPERATIONS & MAINT DIRECTOR<br>PO BOX 480<br>MIDDLETOWN<br>PA 17057                              |

MANAGER-RECOVERY PROGRAMS  
PO BOX 480  
MIDDLETOWN PA 17057

107054039680 1 99999  
CPU NUCLEAR  
TECHNICAL FUNCTIONS  
JACK WETMORE  
PWR LICENSING MANAGER  
100 INTERPACE PKWY  
PARSIPPANY NJ 07054

146312091535 1 99999  
GRAVER ENERGY SYSTEMS INC  
JAMES HALFRAN  
QA MANAGER  
5809 100 AVE  
EAST CHICAGO IN 46312

1GEEC064850 1 99999  
GREEK ATOMIC ENERGY COMMISSION  
NUCLEAR RESEARCH CENTER  
N C CHRYSOCHOIDES  
ADMINISTRATOR  
AGHIA PARASKEVI  
ATTIKI GREECE

137743091534 1 99999  
GREENVILLE METAL MFG  
GARY GRIFFIN  
QA MANAGER  
PO BOX 249  
GREENVILLE TN 37743

108876064458 1 99999  
GULF & WESTERN MFG CO  
TAYLOR BOMMEY DIV  
J ANGLIN  
QA MGR-TAYLOR FORGE STAINLESS  
READINGTON RD  
SOMERVILLE NJ 08876

102886091510 1 99999  
GULF & WESTERN MFG CO  
FLUID SYS-ENERGY PROD GROUP  
ANTHONY FRASCA  
QA MANAGER  
25 GRAYSTONE ST  
WARWICK RI 02886

108876091702 1 99999  
GULF & WESTERN MFG CO  
TAYLOR FORGE STAINLESS  
TOM MURPHY  
QA MANAGER  
READINGTON RD  
NORTH BRANCH NJ 08876

160650091704 1 99999  
GULF & WESTERN MFG CO  
TAYLOR FORGE  
J SIDOR  
PLANT MANAGER  
475 N 14TH ST  
CICERO IL 60630

132540093808 1 99999  
GULF POWER CO  
B M GUTHRIE  
EXEC VICE PRESIDENT  
PO BOX 1151  
PENSACOLA FL 32560

170775062571 1 99999  
GULF STATES UTILITIES CO  
RIVER BEND STATION LIBRARY  
PO BOX 220  
ST FRANCISVILLE LA 70775

177704064583 1 99999  
GULF STATES UTILITIES CO  
T E AMERINE  
SUPV NUCLEAR DOCUMENT CTR  
PO BOX 2951  
BEAUMONT TX 77704

OPERATIONS & MAINT DIRECTOR  
PO BOX 480  
MIDDLETOWN PA 17057

119603064751 1 99999  
CPU SERVICE CORP  
EDUCATION & STANDARDS  
L B SHATTUCK  
SUPERVISOR  
PO BOX 1018  
READING PA 19603

248640000968 1 99999  
GREAT LAKES ENERGY ALLIANCE  
MARY SIMCLAIR  
5711 SUMMERSET DRIVE  
MIDLAND MI 48640

1GEEC057557 1 99999  
GREEK ATOMIC ENERGY COMMISSION  
NUCLEAR TECHNOLOGY DEPT  
JOHN KOLLAS  
ADMINISTRATOR  
AGHIA PARASKEVI  
ATTIKI GREECE

190040091537 1 99999  
GREER HYDRAULICS INC  
SAMUEL R COOPERSTEIN  
QA DIRECTOR  
8200 E Slauson AVE  
CITY OF COMMERCE CA 90040

152803091482 1 99999  
GULF & WESTERN MFG CO  
JOHN DECAYSE  
MECH DESIGN SUPRV  
736 FEDERAL ST  
DAVENPORT IA 52803

166071091701 1 99999  
GULF & WESTERN MFG CO  
TAYLOR FORGE ENGR SYS  
STAN D GRIGGS  
QA MANAGER  
1ST & IRON ST  
PAOLA KS 66071

138128092199 1 99999  
GULF & WESTERN MFG CO  
TAYLOR FORGE  
DAVID L SMIRA  
PO BOX 28749  
MEMPHIS TN 38128

102886064453 1 99999  
GULF & WESTERN MFG CO  
FLUID SYSTEMS  
JOHN F WALTER  
GENERAL MANAGER  
25 GRAYSTONE STREET  
WARWICK RI 02886

132520008709 1 99999  
GULF POWER CO  
EARL B PARSONS  
VICE PRESIDENT-ELEC OPERATIONS  
PO BOX 1151  
PENSACOLA FL 32520

170775080517 1 99999  
GULF STATES UTILITIES CO  
RIVER BEND 1 NPS  
PLANT MANAGER  
ST FRANCISVILLE LA 70775

177704064957 1 99999  
GULF STATES UTILITIES CO  
ENGR NUCLEAR FUELS & LICENSING  
JAMES S BOOKER  
MANAGER  
PO BOX 2951  
BEAUMONT TX 77704

|  |  |
|--|--|
| SUPV NUCLEAR DOCUMENT CTR<br>PO BOX 2951<br>BEAUMONT TX 77704  | JAMES E BOOKER<br>MANAGER<br>PO BOX 2951<br>BEAUMONT TX 77704  |
| 17704081877 1 99999<br>GULF STATES UTILITIES CO<br>RIVER BEND NUCLEAR GROUP<br>WILLIAM J CAMILL<br>SENIOR VICE PRESIDENT<br>PO BOX 2951<br>BEAUMONT TX 77704 | 177701064436 1 99999<br>GULF STATES UTILITIES CO<br>R G RAMSEY<br>NUCLEAR STAFF ASSISTANT<br>PO BOX 2951<br>BEAUMONT TX 77701                        |
| 277704006493 1 99999<br>GULF STATES UTILITIES CO<br>WILLIAM J REED<br>DIRECTOR-NUCLEAR LICENSING<br>PO BOX 2951<br>BEAUMONT TX 77704                         | 177701064765 1 99999<br>GULF STATES UTILITIES CO<br>J W SYME<br>NUCLEAR RECORDS REPRESENT<br>PO BOX 2951<br>BEAUMONT TX 77701                        |
| 177028091538 1 99999<br>GULF ALLOY INC<br>WILLIAM GAUSS<br>QA MANAGER<br>4730 DARIEN ST<br>HOUSTON TX 77028  | 192827091539 1 99999<br>GULF OIL INDUSTRIES INC<br>SCD<br>ROBERT LANTER<br>QA & REL DIRECTOR<br>1644 WHITTIER AVE<br>COSTA MESA CA 92627             |
| 107029053513 1 99999<br>GUYTON ALLOYS INC<br>GEORGE GAUNTMAIER<br>959 SOUTH FOURTH STREET<br>HARRISON NJ 07029   | 206424005415 1 99999<br>MADDOAM NECK PLANT<br>SUPERINTENDENT<br>POST OFFICE BOX 127E<br>RFD 01<br>EAST HAMPTON CT 06424                              |
| 177020091540 1 99999<br>HARRIS & CLAY<br>GEDIGE J PEREZ<br>QA MANAGER<br>310 CLINTON DR<br>HOUSTON TX 77028  | 220006007121 1 99999<br>HARRISON & WEISS<br>DIANE CURRAN<br>1725 I STREET NW<br>SUITE 506<br>WASHINGTON DC 20006                                     |
| 120006057199 1 99999<br>HARRISON & WEISS<br>WILLIAM S JORDAN<br>1725 I ST NW<br>SUITE 506<br>WASHINGTON DC 20006   | 120006054634 1 99999<br>HARRISON & WEISS<br>ELYN R WEISS<br>1725 I ST NW<br>SUITE 506<br>WASHINGTON DC 20006   |
| 153214091541 99999<br>HARNISCHFEGER CORP<br>INDUSTRIAL DIV<br>GERALD GOFF<br>CHIEF ENGINEER<br>4400 W NATIONAL AVE<br>MILWAUKEE WI 53214                     | 153201053037 1 99999<br>HARNISCHFEGER CORP<br>HEAVY DUTY CRANES<br>GUY JOHNSON<br>GENERAL SALES MANAGER<br>POST OFFICE BOX 310<br>MILWAUKEE WI 53201 |
| 106102091542 1 99999<br>HARTFORD BOILER INSPECT & INS<br>FAB SHOP<br>HARTFORD CT 06102   | 106102065228 1 99999<br>HARTFORD STEAM BOILER<br>R J CLAVETTE<br>ONE STATE ST<br>HARTFORD CT 06102   |
| 106111029797 1 99999<br>HARTFORD STEAM BOILER<br>SIS DIV<br>FRANCIS T DUBA<br>ONE STATE ST<br>HARTFORD CT 06111  | 122942001368 1 99999<br>HARWELL<br>A W DIETRICH<br>RTE 2<br>PO BOX 568<br>GORDONSVILLE VA 22942  |
| 196801012281 1 99999<br>HAWAII DEPT OF HEALTH<br>ENVIRON HEALTH<br>RELVIN R KOIZUMI<br>DEPUTY DIRECTOR<br>PO BOX 3378<br>HONOLULU HI 96801                   | 105401053038 1 99999<br>HAYWARD TYLER PUMP CO<br>REX M McMILLAN<br>QA MANAGER<br>PO BOX 492<br>BURLINGTON VT 05401                                   |
| 160507082583 1 99999<br>HENRY PRATT CO<br>B R CUMMINS<br>401 S HIGHLAND AVE<br>AURORA IL 60507   | 160507053039 1 99999<br>HENRY PRATT CO<br>A K WILSON<br>VICE PRESIDENT ENGINEERING<br>401 SOUTH HIGHLAND AVENUE<br>AURORA IL 60507                   |

B R CUMMINS  
401 S HIGHLAND AVE  
AURORA IL 60507

A K WILSON  
VICE PRESIDENT ENGINEERING  
401 SOUTH HIGHLAND AVENUE  
AURORA IL 60507

220036009460 1 99999  
HILL CHRISTOPHER & PHILLIPS  
HERBERT H BROWN  
LAWRENCE COE LANPHER  
1900 M ST NW  
WASHINGTON DC 20036

174145091544 1 99999  
MILLI INC  
JAMES WALSH  
QA DIRECTOR  
4115 S 100 EAST AVE  
TULSA OK 74145

1 JAPAN091545 1 99999  
HIRATA VALVE INDUSTRY CO LTD  
KAWASAKI DIV  
S TANIMOTO  
QA MANAGER  
15 HISAMOTO TAKATSU-KU  
KAWASAKI KANAGAMA JAPAN

121045028011 1 99999  
MITTMAN NUCLEAR & DEVELOP CORP  
HMDC LIBRARY  
9151 RUMSEY RD  
COLUMBIA MD 21045

121045082148 1 99999  
MITTMAN NUCLEAR & DEVELOP CORP  
BRUCE S ROWE  
9151 RUMSEY RD  
COLUMBIA MD 21045

119034091544 1 99999  
HONEYWELL INC  
PROCESS CONTROL DIV  
STERGES WAGNER  
QA MANAGER  
1100 VIRGINIA DR  
FORT WASHINGTON PA 19034

1 ENGLA053198 1 99999  
MOPKINSONS LTD  
BRITANNIA WORKS  
R WATSON  
PO BOX 827  
MO2 2UR  
HUDDERSFIELD ENGLAND

177001078848 1 99999  
HOUSTON LIGHTING & POWER CO  
MANAGER-NUCLEAR LICENSING  
PO BOX 1700  
HOUSTON TX 77001

177001093958 1 99999  
HOUSTON LIGHTING & POWER CO  
VICE PRESIDENT-OPERATIONS  
PO BOX 1700  
HOUSTON TX 77001

177583080521 1 99999  
HOUSTON LIGHTING & POWER CO  
579  
PO BOX 910  
WADSWORTH TX 77483

277001001479 1 99999  
HOUSTON LIGHTING & POWER CO  
SOUTH TEXAS PROJECT  
D C BARKER  
MANAGER  
PO BOX 1700  
HOUSTON TX 77001

177001093820 1 99999  
HOUSTON LIGHTING & POWER CO  
CYNTHIA S GLENNERY  
LEADER-TREASURY  
PO BOX 1700  
HOUSTON TX 77001

177001081032 1 99999  
HOUSTON LIGHTING & POWER CO  
NUCLEAR ENGR & CONSTRUCTION  
J M GOLDBERG  
VICE PRESIDENT  
PO BOX 1700  
HOUSTON TX 77001

177001003119 1 99999  
HOUSTON LIGHTING & POWER CO  
C M OPREA  
VICE PRESIDENT  
PO BOX 1700  
HOUSTON TX 77001

277001005308 1 99999  
HOUSTON LIGHTING & POWER CO  
MARK R WISENBERG  
MANAGER-NUCLEAR LICENSING  
PO BOX 1700  
HOUSTON TX 77001

198124093366 1 99999  
MUICO INC  
KUNG HAN  
PO BOX 3764  
SEATTLE WA 98124

198124093368 1 99999  
MUICO INC  
D O VOLKMAN  
QA MANAGER  
PO BOX 3764  
SEATTLE WA 98124

161856063895 1 99999  
HUMAN FACTORS SOCIETY  
CHARLES O MOPKINS  
28 FOOTHILL RD  
MONTICELLO IL 61856

123212065714 1 99999  
MUNTON & WILLIAMS  
MICHAEL M RAUPIN  
PO BOX 1535  
RICHMOND VA 23212

223212000793 1 99999  
MUNTON & WILLIAMS  
WT REVELEY III  
ESQUIRE  
PO BOX 1535  
RICHMOND VA 23212

133607093352 1 99999  
IBM CORP  
L A EVERS  
SENIOR INDUSTRY SPECIALIST  
3407 W BUFFALO AVE  
TAMPA FL 33607

177704064605 1 99999  
IBM CORP  
T O GANDY JR  
INDUSTRY SPECIALIST  
PU BOX 831  
BEAUMONT TX 77704

|   |       |  |       |
|---|-------|--|-------|
| L A EVANS<br>SENIOR INDUSTRY SPECIALIST<br>1407 N BUFFALO AVE<br>TAMPA FL 33607   | 99999 | F D GANDY JR<br>INDUSTRY SPECIALIST<br>PO BOX 831<br>BEAUMONT TX 77704   | 99999 |
| 183720026180<br>IOWA DEPT OF HEALTH & WELFARE<br>RADIATION CONTROL SECTION<br>ROBERT FUMDERBURG<br>MANAGER<br>STATEHOUSE<br>BOIASE ID 83720 | 99999 | 266601007029<br>ILLINOIS ATTORNEY GENERAL OFC<br>ENVIRONMENTAL CONTROL<br>PHILIP L WILLMAN<br>160 N LASALLE<br>RM 900<br>CHICAGO IL 60601              | 99999 |
| 262704005506<br>ILLINOIS DEPT OF NUCLEAR SFTV<br>1035 OUTER PARK DR 5TH FLOOR<br>SPRINGFIELD IL 62704                                       | 99999 | 162704073812<br>ILLINOIS DEPT OF NUCLEAR SFTV<br>NUCLEAR FACILITY SAFETY<br>MANAGER<br>1035 OUTER PARK DR<br>5TH FL<br>SPRINGFIELD IL 62704            | 99999 |
| 162704009000<br>ILLINOIS DEPT OF NUCLEAR SFTV<br>TECHNICAL LIBRARY<br>1035 OUTER PARK DR<br>5TH FL<br>SPRINGFIELD IL 62704                  | 99999 | 161727080557<br>ILLINOIS POWER CO<br>CLINTON 1 NPS<br>PLANT MANAGER<br>CLINTON IL 61727  | 99999 |
| 161727064597<br>ILLINOIS POWER CO<br>D S FONES<br>ADMINISTRATIVE SUPERVISOR<br>R R 3 BOX 228<br>CLINTON IL 61727                            | 99999 | 262325007035<br>ILLINOIS POWER CO<br>JIM GEIER<br>406 SOUTH 27TH STREET<br>DECATUR IL 62525  | 99999 |
| 161727064734<br>ILLINOIS POWER CO<br>CLINTON NPS<br>C W WALDEN<br>SUPER SITE DOCUMENTS<br>PO BOX 678<br>CLINTON IL 61727                    | 99999 | 162525004701<br>ILLINOIS POWER CO<br>NUCLEAR STATION ENGA DEPT<br>GEORGE E MULLER<br>SUPERVISOR-LICENSING<br>500 SOUTH 27TH STREET<br>DECATUR IL 62525 | 99999 |
| 111747092337<br>IMPELL CORP<br>LIBRARY<br>225 BROAD HOLLOW RD<br>MELVILLE NY 11747  | 99999 | 194598026885<br>IMPELL CORP<br>LIBRARY<br>LIBRARIAN<br>350 LENNON LANE<br>WALNUT CREEK CA 94598  | 99999 |
| 194104053800<br>IMPELL CORP<br>R A AYRES<br>220 MONTGOMERY ST<br>SAN FRANCISCO CA 94104   | 99999 | 130092066906<br>IMPELL CORP<br>DEL BRITT<br>LIBRARIAN<br>333 RESEARCH COURT<br>NORCROSS GA 30092   | 99999 |
| 111747092317<br>IMPELL CORP<br>ARTHUR CASTELLI<br>225 BROAD HOLLOW RD<br>MELVILLE NY 11747  | 99999 | 294598005480<br>IMPELL CORP<br>R A FORTNEY<br>350 LENNON LANE<br>WALNUT CREEK CA 94598   | 99999 |
| 194598064767<br>IMPELL CORP<br>ASD<br>C M FRANK<br>ENGINEER<br>350 LENNON LANE<br>WALNUT CREEK CA 94598                                     | 99999 | 111747092338<br>IMPELL CORP<br>STEPHEN MILLIOTI<br>SECTION MANAGER<br>225 BROAD HOLLOW RD<br>MELVILLE NY 11747   | 99999 |
| 111747082745<br>IMPELL CORP<br>ROBERT PITRE<br>DIRECTOR MARKETING & TECH DEV<br>225 BROAD HOLLOW RD<br>MELVILLE NY 11747                    | 99999 | 194598065746<br>IMPELL CORP<br>AED<br>ARON SEIKEN<br>SUPERVISOR<br>350 LENNON LANE<br>WALNUT CREEK CA 94598  | 99999 |
| 160015092832<br>IMPELL CORP<br>KEVIN MARAPIUS<br>2333 MAUKEGAN RD<br>BAMMOCKBURN IL 60015   | 99999 | 160648053030<br>IMPERIAL CLEVITE INC<br>FLUID COMPONENTS DIV<br>KEN BARNU<br>QA MANAGER<br>9300 N HOWARD ST<br>CHICAGO IL 60648                        | 99999 |



|  |   |
|--|---|
| KEVIN MANAPIUS<br>2333 MAUKEGAN RD<br>BARRACKBURG IL 60015   | FLUID COMPONENTS DIV<br>REM BARMU<br>QA MANAGER<br>9300 W HOWARD ST<br>CHICAGO IL 60648   |
| 160648091548<br>IMPERIAL CLEVITE INC<br>MYRAN BOLDIN<br>QA MANAGER<br>8300 W HOWARD ST<br>CHICAGO IL 60648                                     | INDIA038061<br>INDIA DEPT OF ATOMIC ENERGY<br>TARAPUR ATOMIC POWER PROJECT<br>K MANJUNDESHARAN<br>DEPUTY CHIEF SUPERINTENDENT<br>THANA DISTRICT<br>MAHARASHTRA 401504 INDIA |
| 210511005487<br>INDIAN POINT 3 NUC POWER PLANT<br>JOHN C BRONS<br>RESIDENT MANAGER<br>PO BOX 215<br>BUCHANAN NY 10511                          | 143215011968<br>INDIANA & MICHIGAN ELECTRIC CO<br>ENGINEERING & CONSTRUCTION<br>JOHN E DOLAN<br>VICE CHAIRMAN<br>1 RIVERSIDE PLAZA<br>COLUMBUS OH 43215                     |
| 243216092195<br>INDIANA & MICHIGAN POWER CO<br>AEPSC<br>JOHN E DOLAN<br>VICE PRESIDENT-ENGR & CONSTR<br>1 RIVERSIDE PLAZA<br>COLUMBUS OH 43216 | 146206012128<br>INDIANA BOARD OF HEALTH<br>RALPH C PICKARD<br>ASST COMMISSIONER-ENVIR HEALTH<br>1330 W MICHIGAN ST<br>INDIANAPOLIS IN 46206                                 |
| 146204064700<br>INDIANA PUBLIC SERVICE CO<br>ROBERT CLAUER<br>CHIEF ENGINEER<br>901 STATE OFFICE BLDG<br>INDIANAPOLIS IN 46204                 | 247401009514<br>INDIANA SAFARI AUDUBON SOC<br>DAVID G PREV<br>MRS<br>2675 S SMITH ROAD<br>BLOOMINGTON IN 47401  |
| 108450044452<br>INDUSTRIAL ENGINEERING WORKS<br>CHARLES L WORTHINGTON<br>QA & CONTROL MANAGER<br>PO BOX 8088<br>TRENTON NJ 08650               | 119016091549<br>INDUSTRIAL MECHANICS<br>ROCCO SANTORO<br>QA MANAGER<br>12TH & CHESTNUT ST<br>CHESTER PA 19016   |
| 120819091778<br>INDUSTRIAL QUALITY INC<br>HAROLD BERGER<br>PO BOX 2397<br>GAITHERSBURG MD 20879  | 120877064450<br>INFO & BUSINESS SYSTEMS INC<br>PRESIDENT<br>9168 GAITHER RD<br>PO BOX 635<br>GAITHERSBURG MD 20877  |
| 192805064702<br>INFODETICS CORP<br>STEVE GILMEANY<br>SYSTEMS ENGINEER<br>1341 S CLAUDINA STREET<br>F193<br>ANAHEIM CA 92805                    | 180150093282<br>INFORMATION HANDLING SERVICES<br>SHELBY CARTER<br>15 VERNESS WAY E<br>ENGLEWOOD CO 80150  |
| 108845091550<br>INGERSOLL RANDO RESEARCH INC<br>CAMERON PUMP DIV<br>R F HAGERSTROM<br>QA MANAGER<br>PO BOX 486<br>PHILLIPSBURG NJ 08865        | 166110064496<br>INLAND VITAL RECORDS CENTER<br>S SCHULTZ<br>MANAGER<br>6500 INLAND DRIVE<br>KANSAS CITY KS 66110  |
| 108060065236<br>INNOVATION TECHNOLOGY INC<br>L BERKOWITZ<br>PRESIDENT<br>PO BOX 77<br>MOUNT HOLLY NJ 08060                                     | 140638091551<br>INRYCO INC<br>CONCRETE SYSTEMS GROUP<br>DONALD WAITKUS<br>QA MANAGER<br>7200 S HARROGANSETT AVE<br>BEDFORD PARK IL 60638                                    |
| 110020067165<br>INSIDE NRC<br>DON MARTIN<br>1221 AVE OF THE AMERICAS<br>NEW YORK NY 10020  | 120005090020<br>INSIDE NRC<br>MARGARET RYAN<br>WASHINGTON EDITOR<br>1120 VERMONT AVE NW<br>SUITE 1200<br>WASHINGTON DC 20005  |
| 1DENMA066989<br>INSPECTORATE OF NUC INSTALLATN<br>AAGE JENSEN<br>ADMINISTRATOR<br>PO BOX 217 RISO MUSE<br>DK-4000 ROSKILDE DENMARK             | 1YUGOS092128<br>INSTITUT JOZEF STEFAN<br>NUCLEAR SAFETY COORD<br>BRUT HAVKO<br>ADMINISTRATOR<br>JAMOVA 39<br>61111 LJUBLJANA YUGOSLAVI                                      |

ADMINISTRATOR  
PO BOX 217 RISO HUSE 11  
DK-4000 ROSKILDE DENMARK

1YUGOS092129 99999  
INSTITUTE FOR POLICY STUDIES  
PETAR TOMAS  
ADMINISTRATOR  
BIJENICKA C54  
41600 ZAGREB YUGOSLAVI

120009081538 99999  
INSTITUTE FOR POLICY STUDIES  
GOVT ACCOUNTABILITY PROJECT  
THOMAS DEVINE  
LEGAL DIRECTOR  
1901 Q ST NW  
WASHINGTON DC 20009

121403081454 99999  
INSTITUTE FOR RESOURCE MGT  
BOBBY LEONARD  
428 FOURTH ST  
ANNAPOLIS MD 21403

130339046104 99999  
INSTITUTE OF NUCLEAR POW OPER  
TECHNICAL LIBRARY  
JAMES STARNES  
1100 CIRCLE 75 PMW  
SUITE 1500  
ATLANTA GA 30339

102780093992 99999  
INTERSCIENCE CONSULTANTS INC  
GARY S DEGRASIAN  
73 WASHINGTON ST  
POB 2671  
TAUNTON MA 02780

192056040034 99999  
INTL CONSULTANTS  
JAY S TYER  
1820 WAGON WHEEL DRIVE  
OCEANSIDE CA 92056

107801091552 99999  
INTL NUTRONICS INC  
BRUCE THOMAS  
PLANT MANAGER  
SCHLEY ST US HWY 46  
DOVER NJ 07801

150319055550 99999  
IOWA COMMERCE COMMISSION  
ANDREW VARLEY  
CHAIRMAN  
STATE CAPITOL  
DES MOINES IA 50319

152406008660 99999  
IOWA ELECTRIC LIGHT & POWER CO  
LEE LIU  
PRESIDENT & CHAIRMAN OF BOARD  
PO BOX 351  
CEDAR RAPIDS IA 52406

252801005845 99999  
IOWA ILLINOIS GAS & ELEC CO  
D R STICHNOTH  
PRESIDENT  
206 EAST SECOND AVENUE  
DAVENPORT IA 52801

260603005419 99999  
ISHAM LINCOLN & BEALE  
COUNSELORS AT LAW  
ONE FIRST NATIONAL PLAZA  
42ND FLOOR  
CHICAGO IL 60603

BORUT MAVKO  
ADMINISTRATOR  
JAMOVA 39  
61111 LJUBLJANA YUGOSLAVI

120009092710 99999  
INSTITUTE FOR POLICY STUDIES  
GOVT ACCOUNTABILITY PROJECT  
LYNN BERNABEI  
1901 QUE ST NW  
WASHINGTON DC 20009

120009092708 99999  
INSTITUTE FOR POLICY STUDIES  
GOVT ACCOUNTABILITY PROJECT  
BILLIE P GARDE  
1901 QUE STREET NW  
WASHINGTON DC 20009

121403093803 99999  
INSTITUTE FOR RESOURCE MGT  
MICHAEL TERPILAR  
428 FOURTH ST  
POB 4609  
ANNAPOLIS MD 21403

1POLAN007288 99999  
INSTITUTE OF NUCLEAR RESEARCH  
REACTOR ENGINEERING DEPT.  
A STRUPCZENSKI  
ASST PROF  
95-480  
SWIERK NEAR MARSAN POLAND

194566080830 99999  
INTERSTATE NUCLEAR SERV CES  
WILLIAM ROSCHENSKI  
NUCLEAR FACILITY MANAGE.  
65 RAY ST  
PLEASANTON CA 94566

104801091553 99999  
INTL NUCLEAR SAFEGUARD CORP  
J A CAMPBELL  
GENERAL MANAGER  
BETHEL CT 06801

150319081502 99999  
IOWA COMMERCE COMMISSION  
THOMAS HOUVENAGLE  
LUCAS STATE OFFICE BLDG  
DES MOINES IA 50319

152324080533 99999  
IOWA ELECTRIC LIGHT & POWER CO  
DUANE ARNOLD MRS  
PLANT MANAGER  
RR #1  
PALO IA 52324

252406005645 99999  
IOWA ELECTRIC LIGHT & POWER CO  
D L MINECK  
PLANT SUPERINTENDENT-NUCLEAR  
PO BOX 351  
CEDAR RAPIDS IA 52406

152808003134 99999  
IOWA ILLINOIS GAS & ELEC CO  
DEAN R STICHNOTH  
CHAIRMAN  
PO BOX 4350  
DAVENPORT IA 52808

260602090046 99999  
ISHAM LINCOLN & BEALE  
ALAN P BIELANSKI  
3 FIRST NATIONAL PLAZA  
CHICAGO IL 60602

|  |   |
|--|---|
| ONE FIRST NATIONAL PLAZA<br>2ND FLOOR<br>CHICAGO IL 60603  | 3 FIRST NATIONAL PLAZA<br>CHICAGO IL 60602  |
| 240603006204 1 99999<br>ISHAM LINCOLN & BEALE<br>ALAN S FARNELL<br>ONE FIRST NATIONAL PLAZA<br>42ND FL<br>CHICAGO IL 60603                               | 120036057413 1 99999<br>ISHAM LINCOLN & BEALE<br>JOSEPH GALLO<br>1120 CONNECTICUT AVE NW<br>SUITE 840<br>WASHINGTON DC 20036                              |
| 260603092142 1 99999<br>ISHAM LINCOLN & BEALE<br>H J MILLER<br>1 FIRST NATIONAL PLAZA<br>SUITE 4200<br>CHICAGO IL 60603                                  | 160602081590 1 99999<br>ISHAM LINCOLN & BEALE<br>MICHAEL MILLER<br>3 FIRST NATIONAL PLAZA<br>51ST FLOOR<br>CHICAGO IL 60602                               |
| 160602093716 1 99999<br>ISHAM LINCOLN & BEALE<br>PHILIP P STEPTOE<br>3 FIRST NATIONAL PLAZA<br>SUITE 5100<br>CHICAGO IL 60602                            | 260603006202 1 99999<br>ISHAM LINCOLN & BEALE<br>RONALD G ZARARIN<br>ONE FIRST NATIONAL PLAZA<br>42ND FL<br>CHICAGO IL 60603                              |
| 1 JAPAN053044 1 99999<br>SHIKAMA JIMA MARINA HEAVY IND<br>NUCLEAR POWER DIVISION<br>K TOMITA<br>1 SHIN-NAKAMARA-CHO<br>NO 235<br>ISOGO KU YOKOHAMA JAPAN | 107981091554 1 99999<br>SOMEDIX INC<br>L TYMPANIK<br>QA MANAGER<br>80 S JEFFERSON RD<br>MIPPANY NJ 07981  |
| 1 ISRAE057548 1 99999<br>ISRAEL ATOMIC ENERGY COM<br>LICENSING DIVISION<br>DAN LITAI<br>ADMINISTRATOR<br>PO BOX 7061<br>TEL AVIV 61070 ISRAEL            | 105043091555 1 99999<br>TET CORP<br>CAREY TRAMMELL<br>QA MANAGER<br>2801 AIR LANE<br>PHOENIX AZ 85043   |
| 191201055299 99999<br>ITT GENERAL CONTROLS<br>ERIC PITCHFORD<br>COORD & QUALITY CONTROL ENGR<br>801 ALLEN AVENUE<br>GLENDALE CA 91201                    | 102901038044 99999<br>ITT GRINNELL CORP<br>RICHARD ANTHONY<br>260 W EXCHANGE ST<br>PROVIDENCE RI 02901  |
| 102901038043 99999<br>ITT GRINNELL CORP<br>EDWARD BEFFA<br>260 WEST EXCHANGE STREET<br>PROVIDENCE RI 02901   | 127284080303 99999<br>ITT GRINNELL CORP<br>INDUSTRIAL PIPING<br>R B BERLITEN<br>VICE PRES & DIRECTOR OF QA<br>1250 W MOUNTAIN ST<br>KERNERSVILLE NC 27284 |
| 117603053048 99999<br>ITT GRINNELL CORP<br>DIA-FLO DIVISION<br>E C BROOME<br>CONTRACTS MGR<br>33 CENTERVILLE ROAD<br>LANCASTER PA 17603                  | 127284091557 99999<br>ITT GRINNELL CORP<br>INDUSTRIAL PIPING INC<br>JAMES JOHNSON<br>QA DIRECTOR<br>1250 W MOUNT ST<br>KERNERSVILLE NC 27284              |
| 102901000128 99999<br>ITT GRINNELL CORP<br>A S LAURENSEN<br>260 WEST EXCHANGE ST<br>PROVIDENCE RI 02901  | 117603091559 99999<br>ITT GRINNELL CORP<br>DIAFLOW DIV<br>FRANK MILLIKEN<br>QA MANAGER<br>44 COOPER RD<br>LANCASTER PA 17603                              |
| 102888053049 99999<br>ITT GRINNELL CORP<br>MAMEL DAME DIV<br>DONALD A OUELLETTE<br>QA MANAGER<br>175 POST RD<br>WARMICK RI 02888                         | 144481091558 99999<br>ITT GRINNELL CORP<br>PIPE HANGER DIV<br>DOUG SEWELL<br>DIV QA MANAGER<br>621 DANA AVE<br>WARREN OH 44481                            |
| 102916053046 99999<br>ITT GRINNELL CORP<br>PIPE HANGER DIVISION<br>THOMAS SMITH<br>MGR APPLICATION ENG<br>260 W EXCHANGE ST<br>PROVIDENCE RI 02916       | 119115081106 99999<br>J E LONGRAN CO<br>T A MICKY<br>QA MANAGER<br>RED LION RD WEST OF VERREE RD<br>PHILADELPHIA PA 19115                                 |



TOMAS SMITH  
MGR APPLICATION ENG  
260 W EXCHANGE ST  
PROVIDENCE RI 02916

194041065237 1 99999  
JACK R BENJAMIN & ASSOC  
FOURTH HOUSE PLAZA BLDG  
FRED A WEBSTER  
MTN BAY PLAZA 444 CASTRO ST  
SUITE 501  
MOUNTAIN VIEW CA 94041

101605053050 1 99999  
JAMESBURY CORP  
F W KREUZINGER  
QA MANAGER  
840 LINCOLN STREET  
WORCHESTER MA 01605

137922093805 99999  
JBF ASSOCIATES INC  
MYRON CASADA  
1000 TECHNOLOGY PARK CENTER  
KNOXVILLE TN 37922

208731001542 1 99999  
JERSEY CENTRAL PWR & LIGHT CO  
OYSTER CREEK NUC GENERATING ST  
P B FIEDLER  
VICE PRESIDENT-GENERATION  
PO BOX 388  
FORKED RIVER NJ 08731

110005026889 99999  
JOHNSON & HIGGINS  
NUCLEAR ADVISORY GROUP  
T COMISKEY  
95 WALL STREET  
NEW YORK NY 10005

153201091560 1 99999  
JOHNSON CONTROLS INC  
SYSTEMS & SERVICES DIV  
DONALD R FISCHER  
QA MANAGER  
307 E MICHIGAN ST  
MILWAUKEE WI 53201

119154028066 1 99999  
JOHNSON CONTROLS INC  
J L POLLICK  
10601 DECATUR RD  
PHILADELPHIA PA 19154

191740091562 1 99999  
JOHNSTON PUMP CO  
PAUL KELLEY  
QA MANAGER  
1775 E ALLEN AVE  
GLENORA CA 91740

120772092194 1 99999  
JRA ASSOCIATES  
O C WILLIAMS  
MANAGER-INFORMATION SVC  
1304 REDDITCH CT  
LAAGO MO 20772

180907091564 1 99999  
KAMAN SCIENCES CORP  
ENGINEERED SYSTEMS DIV  
D PIRALMO  
VICE PRES & GENERAL MANAGER  
1500 GARDEN OF THE GODS RD  
COLORADO SPRINGS CO 80907

267201005474 1 99999  
KANSAS FOR SENSIBLE ENERGY  
PO BOX 3192  
WICHITA KS 67201

QA MANAGER  
RED LION RD WEST OF VERREE RD  
PHILADELPHIA PA 19115

132201003136 1 99999  
JACKSONVILLE ELEC AUTHORITY  
MINGY GRIMMAN  
233 W DUVAL ST  
9TH FL  
JACKSONVILLE FL 32201

177373067263 1 99999  
JANOL MFG CO  
RALPH WEIGHTMAN  
29131 HARDY RD  
SPRING TX 77373

208731006394 1 99999  
JERSEY CENTRAL PWR & LIGHT CO  
OYSTER CREEK NUC GENERAT STA  
LICENSING SUPERVISOR  
PO BOX 388  
FORKED RIVER NJ 08731

208731005324 1 99999  
JERSEY CENTRAL PWR & LIGHT CO  
OYSTER CREEK NUC  
M LAGGART  
LICENSING MANAGER  
PO BOX 388  
FORKED RIVER NJ 08731

17019003881 1 99999  
JOHNSON & HIGGINS  
NUCLEAR ADVISORY GROUP  
THEODORE RUDOLPH  
ONE SHELL SQUARE 5TH FLOOR  
NEW ORLEANS LA 70139

174953091561 1 99999  
JOHNSON CONTROLS INC  
SYSTEMS & SERVICES DIV  
J E JONES  
QA MANAGER  
HWY 59 NORTH  
POTEAU MI 74953

191740053052 1 99999  
JOHNSTON PUMP CO  
QUALITY ASSURANCE  
CARY CERVANTES  
SENIOR QUALITY ENGINEER  
1775 EAST ALLEN AVE  
GLENORA CA 91740

108104091563 1 99999  
JOSEPH DAT & SONS INC  
JOHN BENCERT  
QA MANAGER  
2500 BROADWAY  
GARDEN NJ 07104

194623001207 1 99999  
KAISER ENGINEERS POWER CORP  
ENGINEERING LIBRARY  
ELAINE ZACHER  
TECHNICAL LIBRARIAN  
PO BOX 23210  
OAKLAND CA 94623

120036032157 1 99999  
KANSAS ELECTRIC POWER CO INL  
MASAMITSU KUNADA  
MANAGER  
1100 17TH ST NW  
SUITE 606  
WASHINGTON DC 20036

164141080935 1 99999  
KANSAS CITY POWER & LIGHT CO  
DONALD T MCPHEE  
SR VICE PRESIDENT  
PO BOX 679  
KANSAS CITY MO 64141

|  |          |  |          |
|--|----------|--|----------|
| MICHITA  | KS 67201 | SR VICE PRESIDENT<br>PO BOX 679<br>KANSAS CITY   | MO 64141 |
| 266612005471   | 99999    | 266612006075   | 99999    |
| KANSAS CORPORATION COMMISSION<br>LEGAL DEPT<br>ROBERT FILLMORE<br>STATE OFFICE BLDG<br>4TH FL<br>TOPEKA                    | KS 66612 | KANSAS CORPORATION COMMISSION<br>RESEARCH & ENGY ANALYSIS DIV<br>TERRI MUCHMORE<br>STATE OFFICE BLDG<br>4TH FL<br>TOPEKA                       | KS 66612 |
| 166620012140   | 99999    | 166604003142   | 99999    |
| KANSAS DEPT OF HEALTH & ENVIRN<br>BUREAU OF RADIATION CONTROL<br>GERALD W ALLEN<br>DIRECTOR<br>6700 S TOPEKA AVE<br>TOPEKA | KS 66620 | KANSAS ELEC POWER COOP INC<br>JOSEPH M MULHOLLAND<br>DIRECTOR-POWER<br>5315 SW 21ST STREET<br>BOX 4877<br>TOPEKA                               | KS 66604 |
| 166839080574   | 99999    | 167201005268   | 99999    |
| KANSAS GAS & ELEC CO<br>WOLF CREEK 1 NPS<br>PLANT MANAGER<br>BURLINGTON  | KS 66839 | KANSAS GAS & ELEC CO<br>GLENN L KOESTER<br>VICE PRESIDENT-NUCLEAR<br>PO BOX 208<br>MICHITA   | KS 67201 |
| 266612007010   | 99999    | 106856091565   | 99999    |
| KANSAS STATE CORP COMMISSION<br>LEGAL DIVISION<br>ROBERT FILLMORE<br>STATE OFFICE BLDG<br>4TH FL<br>TOPEKA                 | KS 66612 | KEENE CORP<br>RAYPROOF DIV<br>F A OLSEN<br>QC MANAGER<br>50 KELLER AVE<br>MORWALK  | CT 06856 |
| 132751082448   | 99999    | 160049091566   | 99999    |
| KEMCO UNIT CONTROL INC<br>VALENTINO J ZEEK<br>MANAGER-QUALITY CONTROL<br>130 ATLANTIC DR<br>MAITLAND                       | FL 32751 | KEMPEN INSURANCE CO<br>FAB SHOP<br>LONG GROVE  | IL 60049 |
| 146052091449   | 99999    | 240601001442   | 99999    |
| KENNECOTT MINERALS CO<br>COMMERCIAL FILTERS DIV<br>JOHN STEWART<br>QC MANAGER<br>1515 W SOUTH ST<br>LEBANON                | IN 46052 | KENTUCKY ATTORNEY GENERAL'S OFC<br>DAVID K MARTIN<br>ASSISTANT ATTORNEY GENERAL<br>CAPITOL BLDG<br>FRANKFORT                                   | KY 40601 |
| 140578064892   | 99999    | 140621093738   | 99999    |
| KENTUCKY DEPT OF ENERGY<br>BUREAU OF ENGY PROD & UTIL<br>RONALD L SANDERS<br>IRON WORKS PIKE<br>POB 11888<br>LEXINGTON     | KY 40578 | KENTUCKY DEPT OF HUM RESOURCES<br>BUREAU FOR HEALTH SERVICES<br>DONALD R HUGHES<br>MANAGER-RADIATION CONTROL SEC<br>275 E MAIN ST<br>FRANKFORT | KY 40621 |
| 106483053054   | 99999    | 106483091719   | 99999    |
| KERITE CO<br>ENGINEERING DEPT<br>R C FLEMING<br>NUCLEAR DEVELOPMENT ENGINEER<br>49 DAY ST PO BOX 452<br>SEYMOUR            | CT 06483 | KERITE CO<br>J K RICHARDS<br>QA MANAGER<br>49 DAY ST<br>SEYMOUR  | CT 06483 |
| 115222064450   | 99999    | 173102001701   | 99999    |
| KEROTEST MANUFACTURING CORP<br>M MAKARCZYK<br>QA MANAGER<br>2525 LIBERTY AVE<br>PITTSBURGH                                 | PA 15222 | KERR MCGEE CORP<br>NUC LICENSING & REGULATION<br>W J SHELLEY<br>VICE PRESIDENT<br>KERR-MCGEE BLDG<br>OKLAHOMA CITY                             | OK 73102 |
| 254216005831   | 99999    | 220036007062   | 99999    |
| KEMAUNEE COUNTY BOARD<br>HAROLD RECKELBERG<br>CHAIRMAN<br>613 UODGE ST<br>KEMAUNEE   | MI 54216 | KIRKPATRICK LOCKHART ET AL<br>HERBERT M BROWN<br>ESQ<br>1900 M ST NW<br>8TH FLOOR<br>WASHINGTON  | DC 20036 |
| 120036026915   | 99999    | 220036007064   | 99999    |
| KIRKPATRICK LOCKHART ET AL<br>LAWRENCE C LANPHER<br>1900 M ST NW<br>8TH FL<br>WASHINGTON                                   | DC 20036 | KIRKPATRICK LOCKHART ET AL<br>KARLA J LETSCHE<br>ESQ<br>1900 M ST NW<br>WASHINGTON   | DC 20036 |

|  |  |
|--|--|
| 1900 M ST NW<br>8TH FL<br>WASHINGTON DC 20036  | ESU<br>1900 M ST NW<br>WASHINGTON DC 20036   |
| INGERM091567 1 99999<br>KLEIN SCHANZLIN & BECKER AG<br>U DOUM<br>VICE PRESIDENT<br>JOHANN KLEIN STRASSE 9<br>PO 225<br>06710 FRANKENTHAL GERMANY                 | 194598026920 1 99999<br>KLM ENGINEERING INC<br>C KNIAZEWICZ<br>VICE PRESIDENT<br>1176 VIGNACIO VALLEY RD<br>SUITE 300<br>WALNUT CREEK CA 94598 |
| 130068091569 99999<br>KLOCKNER-MERK AG<br>ATLANTA PLANT<br>M P BEARER<br>TECH MANAGER<br>1176 FRANKLIN RD<br>MARIETTA GA 30068                                   | INGERM053057 1 99999<br>KLOCKNER-MERK AG<br>GEORGSMARTENWERKE<br>M AUSTEL<br>QA MANAGER<br>PO BOX 27 80<br>D 4500 OSNABRUCK GERMANY            |
| INGERM091568 1 99999<br>KLOCKNER-MERK AG<br>GEORGSMARTENWERKE<br>F BEIER<br>DIRECTOR GENERAL<br>POSTFACH 27 80<br>D 4500 OSNABRUCK GERMANY                       | 120006067283 1 99999<br>KRC INC<br>JOAN BREADY<br>801 18TH ST NW<br>SUITE 300<br>WASHINGTON DC 20006   |
| 112301007985 1 99999<br>SMALLS ATOMIC POWER LAB<br>DOCUMENT LIBRARY<br>LIBRARIAN<br>PO BOX 1072<br>SCHENECTADY NY 12301  | 110013024756 1 99999<br>ROMANOFF ENERGY ASSOCIATES<br>CHARLES ROMANOFF<br>451 BROOME ST<br>11TH FLOOR<br>NEW YORK NY 10013                     |
| 1K0EA093185 1 99999<br>KOREA ADVANCED ENERGY RES INST<br>NUCLEAR SAFETY CENTER<br>YONG-JE KIM<br>PO BOX 7 CHEONG RYANG<br>SEOUL KOREA                            | 1K0EA057565 99999<br>KOREA MINISTRY SCIENCE & TECH<br>ATOMIC ENGY BUR-NUC POLICY DIV<br>MON MO PARK<br>ADMINISTRATOR<br>SEOUL 110 KOREA        |
| 115222057893 1 99999<br>L K COMSTOCK & CO INC<br>TECHNICAL SERVICES<br>JAMES M DELL<br>MANAGER<br>920 FORT DUQUESNE BLVD<br>PITTSBURGH PA 15222                  | 174467091570 1 99999<br>LABARGE INC<br>R E DUMBALON<br>QA MANAGER<br>1300 N LABARGE AVE<br>WAGONER OK 74467                                    |
| 153209053059 1 99999<br>LAKESIDE BRIDGE & STEEL CO<br>A L DOLGAARD<br>DIRECTOR-QA<br>5300 N 33RD ST<br>MILWAUKEE WI 53209  | 192010053060 1 99999<br>LARGO INDUSTRIES INC<br>1596 NORTH JOHNSON STREET<br>EL CAJON CA 92020   |
| 192020091572 1 99999<br>LAMCO INDUSTRIES INC<br>STEVAN EGLESTON<br>QA DIRECTOR<br>1596 N JOHNSON ST<br>EL CAJON CA 92020   | 149423081887 1 99999<br>LAWRENCE ENGINEERING ASSOC INC<br>875 E 16TH ST SUITE 20<br>HOLLAND MI 49423   |
| 194550079636 1 99999<br>LAWRENCE LIVERMORE LABORATORY<br>ENGINEERING MECHANICS SECTION<br>CAROL A MEIER<br>PO BOX 808<br>L-90<br>LIVERMORE CA 94550              | 265201090015 1 99999<br>LEAGUE OF WOMEN VOTERS<br>MISSOURI CHAPTER<br>WINIFRED COLUMB<br>COUNTRYSHIRE RTE 9<br>ROOM 304<br>COLUMBIA MO 65201   |
| 263130006111 1 99999<br>LEAGUE OF WOMEN VOTERS<br>UNIVERSITY CITY CHAPTER<br>MARJORIE REILLY<br>ENERGY CHAIRMAN<br>7065 PERSHING AVE<br>UNIVERSITY CITY MO 63130 | 192705091573 1 99999<br>LEAR SIEGLER<br>ENERGY PRODUCTS DIV<br>M E DRESSER<br>QA DIRECTOR<br>2040 EAST DYER RD<br>SANTA ANA CA 92705           |
| 220036006179 99999<br>LEBOEUF LAMB LEIBY & MACRAE<br>ROBERT S FARON<br>1333 NEW HAMPSHIRE AVE NW<br>SUITE 1100<br>WASHINGTON DC 20036                            | 120036065266 99999<br>LEBOEUF LAMB LEIBY & MACRAE<br>HARRY H VOIGT<br>1333 NEW HAMPSHIRE AVE NW<br>SUITE 1100<br>WASHINGTON DC 20036           |

|  |                   |  |                   |
|--|-------------------|--|-------------------|
| SUITE 1100<br>WASHINGTON   | DC 20036          | SUITE 1100<br>WASHINGTON   | DC 20036          |
| 198174091574 1<br>LECKENBY CO<br>CLARENCE KROLL<br>QA MANAGER<br>2745 11TH SOUTHWEST<br>POB 3356<br>SEATTLE        | 99999<br>MA 98124 | 119454091575 1<br>LEEDS & NORTHROP CO<br>D M EKVAL<br>QA DIRECTOR<br>SUMMEYTOH PIKE<br>NORTH MALES   | 99999<br>PA 19454 |
| 119454002167 1<br>LEEDS & NORTHROP CO<br>D M EMERICH<br>UTILITY MARKET MANAGER<br>SUMMEYTOH PIKE<br>NORTH MALES    | 99999<br>PA 19454 | 107054053061 1<br>LESLIE CO<br>D M DORFER<br>QUALITY SYSTEMS ENGINEER<br>401 JEFFERSON ROAD<br>PARSIPPANY  | 99999<br>NJ 07054 |
| 107054091576 1<br>LESLIE CO<br>VICTOR OBURG<br>QA MANAGER<br>399 JEFFERSON RD<br>PARSIPPANY                        | 99999<br>NJ 07054 | 240611001447 1<br>LEYDIG VOIT OSAMM RAYER & MOLT<br>EDWARD M OSAMM<br>ESQUIRE<br>ONE IBM PLAZA<br>SUITE 4600<br>CHICAGO  | 99999<br>IL 60611 |
| 122901091644 1<br>LIERIC INTERNATIONAL INC<br>1545 AVON ST EXTENDED<br>CHARLOTTESVILLE                             | 99999<br>VA 22901 | 219444094027 1<br>LIMERICK ECOLOGY ACTION<br>JUDITH A DORSEY<br>PO BOX 761<br>POTTSWOM   | 99999<br>PA 17464 |
| 124506038042 1<br>LIMITORQUE CORP<br>P K DENHAM<br>VICE PRESIDENT<br>5115 WOODALL RD<br>LYNCHBURG                  | 99999<br>VA 24506 | 124502091577 1<br>LIMITORQUE CORP<br>M J DENKOWSKI<br>VICE PRESIDENT-ENGINEERING<br>5115 WOODALL RD<br>LYNCHBURG   | 99999<br>VA 24502 |
| 124506064449 1<br>LIMITORQUE CORP<br>M J MILUSZUSKY<br>QC MANAGER<br>5115 WOODALL RD<br>LYNCHBURG                  | 99999<br>VA 24506 | 106708052979 1<br>LITON INDUSTRIAL PRODUCTS INC<br>CONTROMATICS DIV<br>REALITY PARTNER<br>QUALITY ASSURANCE MANAGER<br>222 ROBERTS ST<br>EAST HARTFORD         | 99999<br>CT 06108 |
| 120854066587 1<br>LNR ASSOCIATES<br>8605 GRINSBY COURT<br>POTOMAC  | 99999<br>MD 20854 | 177020091578 1<br>LONE STAR SCREEN CO<br>RALPH WEIGHTRAM<br>QA MANAGER<br>5826 ARMOUR ST<br>HOUSTON  | 99999<br>TX 77020 |
| 111792080522 1<br>LONG ISLAND LIGHTING CO<br>SHOREHAM NPS<br>PLANT MANAGER<br>PO BOX 628<br>WADING RIVER           | 99999<br>NY 11792 | 111501081575 1<br>LONG ISLAND LIGHTING CO<br>EDWARD H BARRETT<br>GENERAL COUNSEL<br>250 OLD COUNTRY RD<br>MICKSVA  | 99999<br>NY 11501 |
| 111501081574 1<br>LONG ISLAND LIGHTING CO<br>JEFFREY L FUTTER<br>GENERAL ATTORNEY<br>250 OLD COUNTRY RD<br>MICKSVA | 99999<br>NY 11501 | 111801081573 1<br>LONG ISLAND LIGHTING CO<br>Y F GERECKE<br>MANAGER-QA DEPT<br>175 E OLD COUNTRY RD<br>MICKSVILLE  | 99999<br>NY 11801 |
| 111792064423 1<br>LONG ISLAND LIGHTING CO<br>J L MATSON<br>RECORDS MANAGER<br>PO BOX 604<br>WADING RIVER           | 99999<br>NY 11792 | 111801081130 1<br>LONG ISLAND LIGHTING CO<br>NUCLEAR OPERATION SUPPORT<br>BRIAN MCCAFFREY<br>NUCLEAR COMPLIANCE SFTY MGR<br>175 E OLD COUNTRY RD<br>MICKSVILLE | 99999<br>NY 11801 |
| 111801004965 1<br>LONG ISLAND LIGHTING CO<br>MILLARD S POLLOCK<br>175 EAST OLC COUNTRY RD<br>MICKSVILLE            | 99999<br>NY 11801 | 111792091236 1<br>LONG ISLAND LIGHTING CO<br>SHOREHAM NPS<br>JAMES RIVELLO<br>PLANT MANAGER<br>PO BOX 628<br>WADING RIVER                                      | 99999<br>NY 11792 |

175 EAST OLD COUNTRY RD  
MICKSVILLE NY 11801

187545093833 99999  
LOS ALAMOS NATIONAL LABORATORY  
KATHERINE CAMPBELL  
MS-F600  
LOS ALAMOS NM 87545

170808002453 99999  
LOUISIANA DEPT OF NATURAL RES  
DPC OF ENVIRON AFFAIRS  
B J PORTER  
ASST SECRETARY  
4845 JAMESTOWN AVE  
BATON ROUGE LA 70808

170066080583 99999  
LOUISIANA POWER & LIGHT CO  
WATERFORD 3  
PLANT MANAGER  
MUY 18  
TAFT LA 70066

270174005949 99999  
LOUISIANA POWER & LIGHT CO  
P J DRUMMOND  
MANAGER-ENGR & TECH SVC  
142 DELARONDE ST  
NEW ORLEANS LA 70174

170174093225 99999  
LOUISIANA POWER & LIGHT CO  
NUCLEAR OPERATIONS  
R S LEDDICK  
PO BOX 6000  
NEW ORLEANS LA 70174

120852093914 99999  
LOWENBERG ASSOCIATES  
HOMER LOWENBERG  
10901 ROSEMONT DR  
ROCKVILLE MD 20852

120036024971 99999  
LOWENSTEIN NEWMAN REIS ET AL  
MAURICE AXELRAD  
1025 CONNECTICUT AVENUE NW  
SUITE 1214  
WASHINGTON DC 20036

120036091028 99999  
LOWENSTEIN NEWMAN REIS ET AL  
DAVID POWERS  
1025 CONNECTICUT AVE NW  
SUITE 1214  
WASHINGTON DC 20036

120036054224 99999  
LOWENSTEIN NEWMAN REIS ET AL  
KATHLEEN M SHEA  
1025 CONNECTICUT AVE NW  
SUITE 1214  
WASHINGTON DC 20036

116145041579 99999  
MAGNETICS  
INDUSTRIAL CONTROL DIV  
ROBERT AUGUSTINE  
QA MANAGER  
LAKE ST PO BOX 457  
SANDY LAKE PA 16145

140515091580 99999  
MAGNETROL INTERNATIONAL INC  
DWANE KRESEN  
QA DIRECTOR  
5300 RFLMINT RD  
DOWNS GROVE IL 60515

JAMES RIVELLO  
PLANT MANAGER  
PO BOX 620  
WADING RIVER NY 11792

270808001396 99999  
LOUISIANA ATTORNEY GENERAL  
DEPT OF JUSTICE  
WILLIAM J GUSTE  
7414 PERKINS ROAD  
SUITE C  
BATON ROUGE LA 70108

170898092181 99999  
LOUISIANA DEPT OF NATURAL RES  
NUCLEAR ENERGY DIVISION  
WILLIAM H SPELL  
ADMINISTRATOR  
PO BOX 14490  
BATON ROUGE LA 70898

170066059184 99999  
LOUISIANA POWER & LIGHT CO  
ROSS P BARKHURST  
PLANT SUPERVISOR  
PO BOX B  
KILLONA LA 70066

170174079375 99999  
LOUISIANA POWER & LIGHT CO  
Y GERRETS  
QA MANAGER  
192 DELARONDE ST  
NEW ORLEANS LA 70174

170174028293 99999  
LOUISIANA POWER & LIGHT CO  
NUCLEAR OPERATIONS  
L V MAURIN  
PO BOX 6000  
NEW ORLEANS LA 70174

220036000010 99999  
LOWENSTEIN NEWMAN REIS ET AL  
1025 CONNECTICUT AVENUE NW  
SUITE 1214  
WASHINGTON DC 20036

220036007037 99999  
LOWENSTEIN NEWMAN REIS ET AL  
JACK R NEWMAN  
1025 CONNECTICUT AVENUE  
WASHINGTON DC 20036

220036007049 99999  
LOWENSTEIN NEWMAN REIS ET AL  
HAROLD P REIS  
1025 CONNECTICUT AVE NW  
SUITE 1214  
WASHINGTON DC 20036

145214053042 99999  
LUMMENHEIMER CO  
PO BOX 14360  
CINCINNATI OH 45214

116145053732 99999  
MAGNETICS  
INDUSTRIAL CONTROL DIV  
L C MCCLELLAND  
CONTROL BOARD MGR  
PO BOX 457  
SANDY LAKE PA 16145

204330007130 99999  
MAINE ATTORNEY GENERAL'S OFFICE  
PHILIP AMRENS  
ASST ATTORNEY GENERAL  
STATE HOUSE STATION 6  
AUGUSTA ME 04330