

REFERENCE DRAWINGS  
 47W438-203  
 OM-2758-C  
 CLASS 2

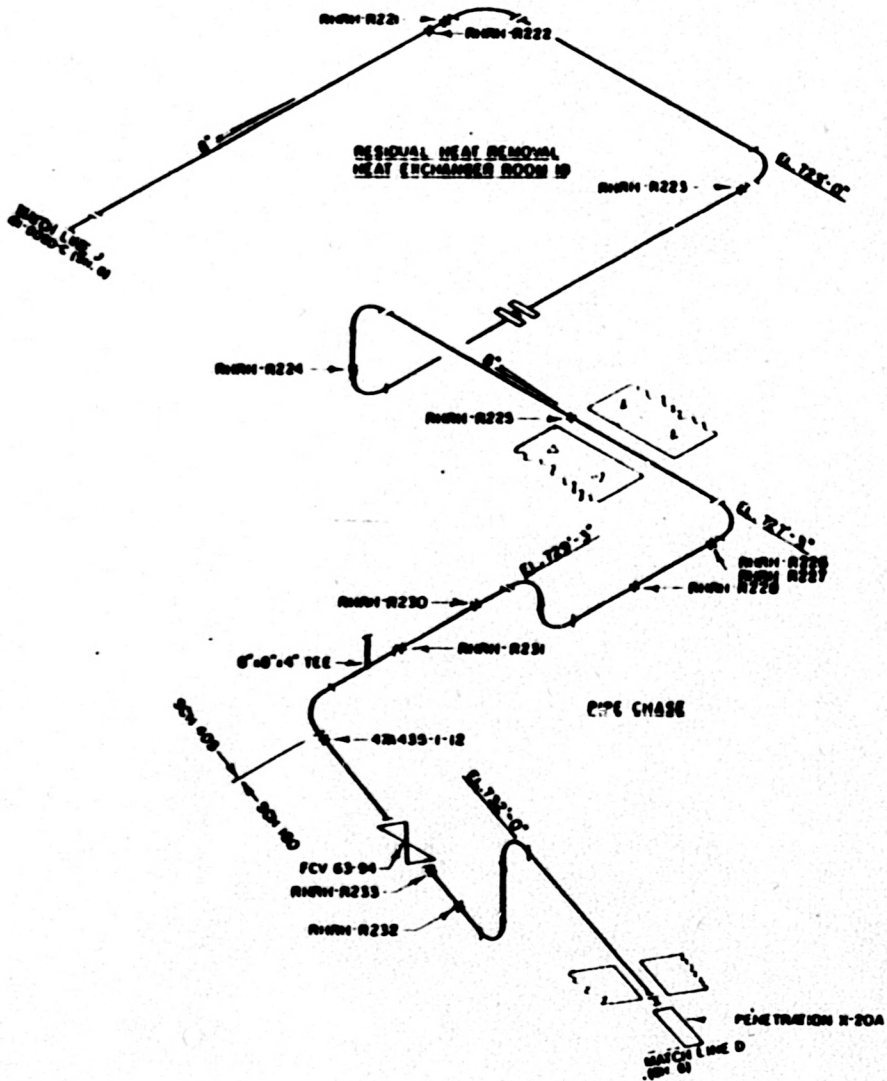

MJB  
 TI-50A  
 Appendix A  
 Revision 22  
 Page 172 of 336

REV	DATE	BY	CHKD

REVISIONS  
 47W438-203  
 OM-2758-C  
 CLASS 2

WESTS BAR NUCLEAR PLANT  
 UNIT #1  
 SAFETY INJECTION SYSTEM  
 HANGER LOCATIONS

476  
 476  
 476

19 61  
 11 18  
 11 0021 C  
 AC

REFERENCE DRAWINGS  
 47W438-260  
 47W438-261  
 CLASS 2

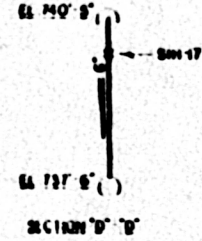
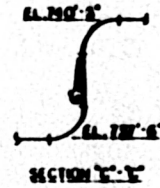
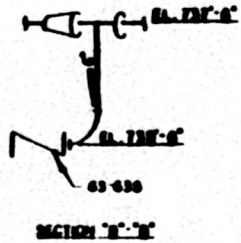
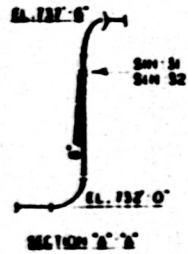
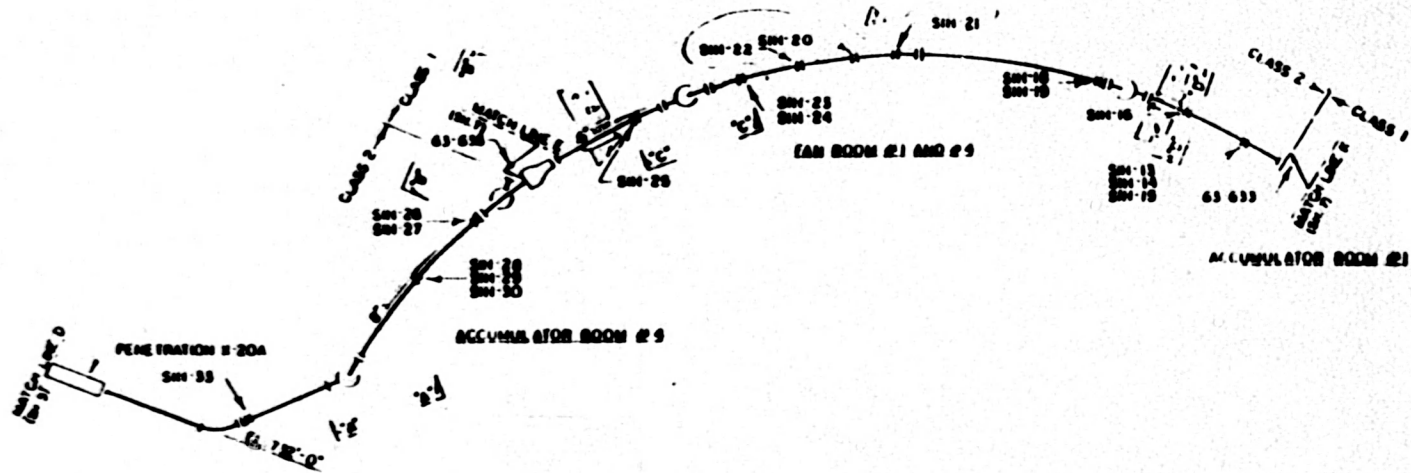

MBN  
 TI-50A  
 Appendix A  
 Revision 22  
 Page 173 of 336

NO.	DATE	BY	CHKD	DESCRIPTION
1	11/20/89	RTS	MBN	ISSUED HANGER LOCATIONS AND SAFETY INJECTION SYSTEM HANGER LOCATIONS
2	04/22/92	RTS	MBN	REVISIONS

47W438-260  
 47W438-261  
 CLASS 2  
 WATTS BAR NUCLEAR PLANT  
 UNIT #1  
 SAFETY INJECTION SYSTEM  
 HANGER LOCATIONS  
 RTS  
 MBN  
 02/21/92

REFERENCE DRAWINGS  
 47W435-260  
 47W435-261  
 CLASS I

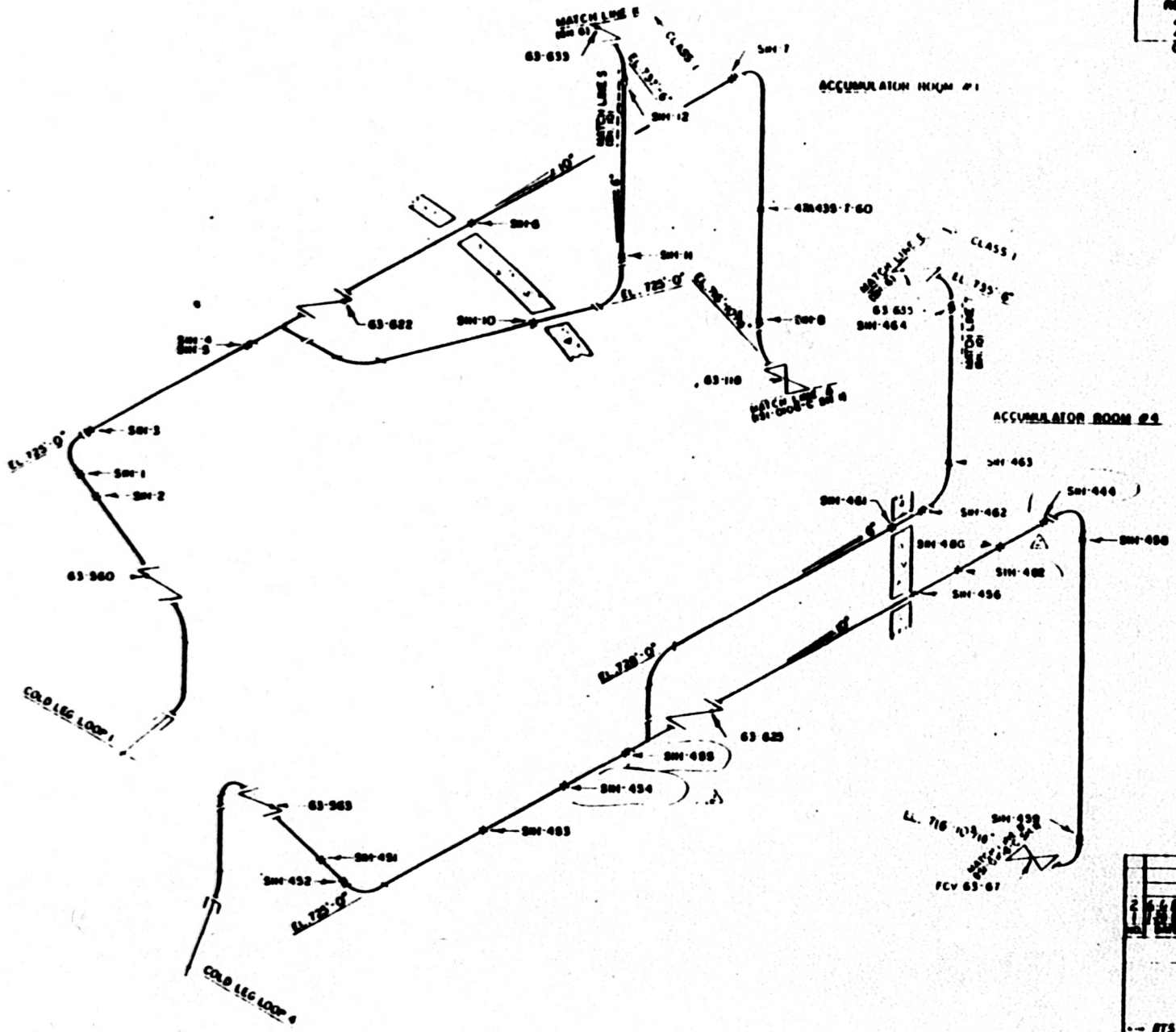

MBN  
 T1-50A  
 Appendix A  
 Revision 22  
 Page 174 of 336

UNITED STATES GOVERNMENT OFFICE OF NUCLEAR ENERGY WHITTS BAR NUCLEAR PLANT UNIT #1 SAFETY INJECTION SYSTEM HANDBOOK LOCATIONS	
DATE BY CHECKED	1/23/53 1/23/53 1/23/53

REFERENCE DRAWINGS  
 470415-205  
 470415-207  
 470415-208  
 CLASS 1

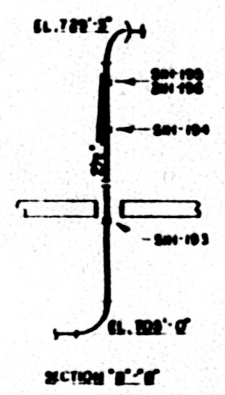
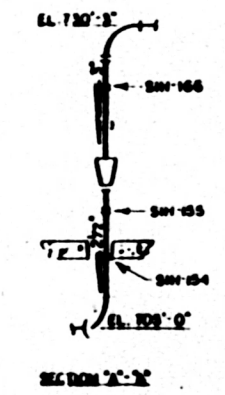
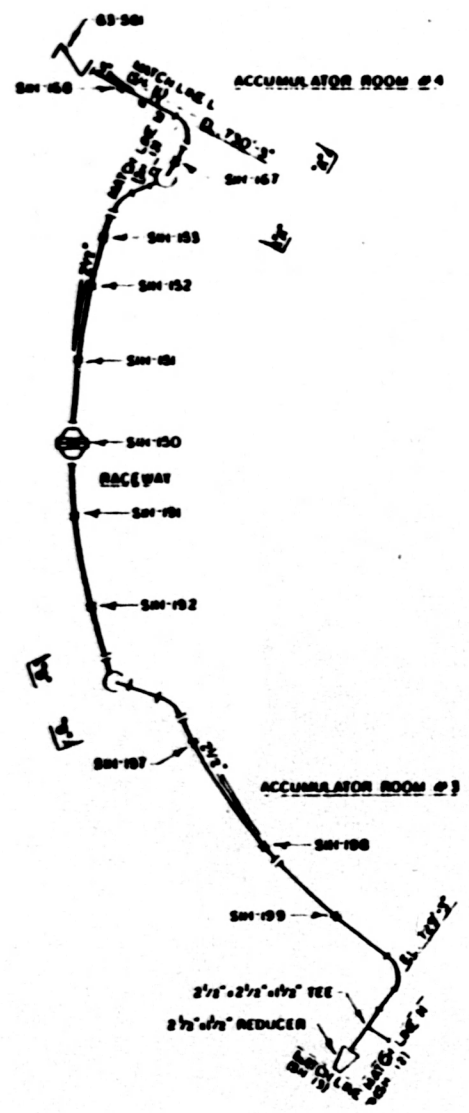

MBN  
 TI-50A  
 Appendix A  
 Revision 22  
 Page 175 of 336

REVISIONS

NO.	DATE	DESCRIPTION

WATTS BAR NUCLEAR PLANT  
 UNIT #1  
 SAFETY INJECTION SYSTEM  
 HANGER LOCATIONS

APPROVED: [Signature] DATE: 11/22/78  
 DESIGNED: [Signature] DATE: 11/22/78

REFERENCE DRAWINGS  
 47M435 222  
 CLASS I

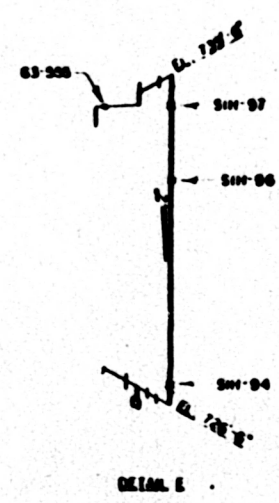
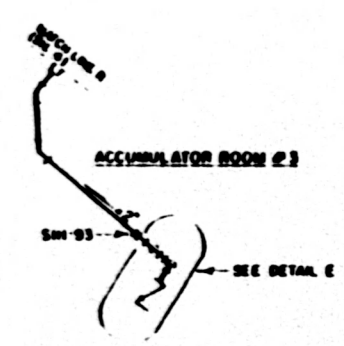
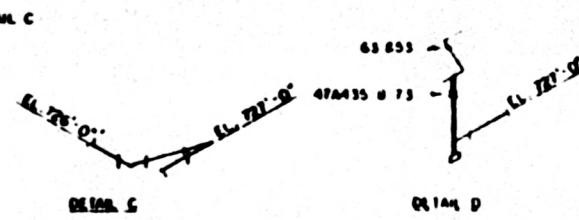
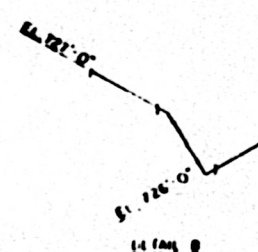
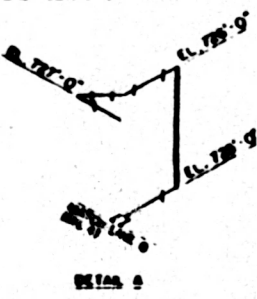
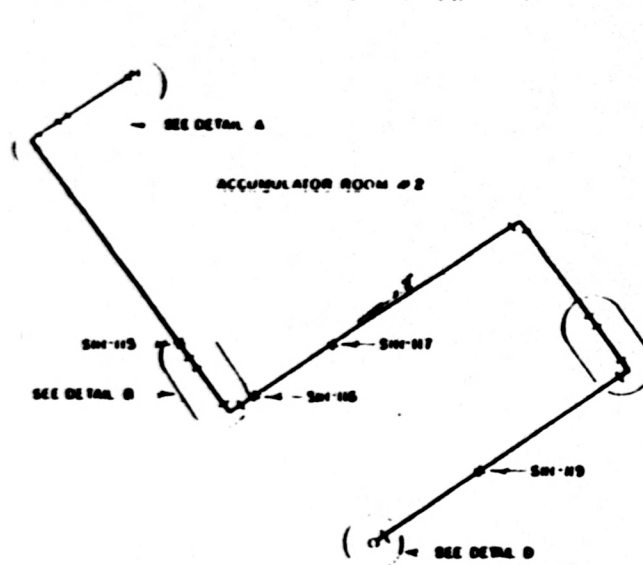

MBN  
 TI-50A  
 Appendix A  
 Revision 22  
 Page 176 of 336

NO.	DATE	REVISIONS

UNIT'S BAR PRICE AN PLANT  
 UNIT #1  
 SAFETY INJECTION SYSTEM  
 MANGER LICATUUS

415  
 222

9 21 82  
 11 11 82

MBN

REFERENCE DRAWINGS

470437-20  
470438-223  
470439-287  
470440-281  
0800810-09-09  
CLASS 1

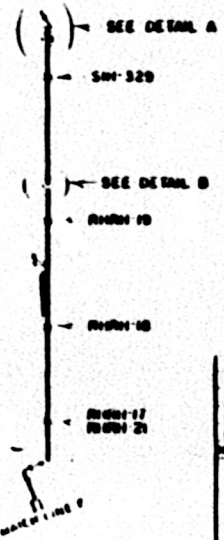
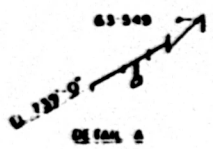
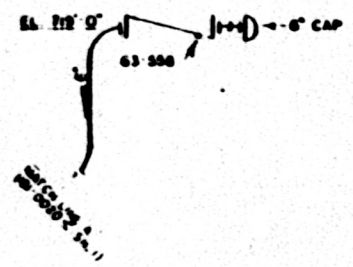
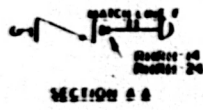
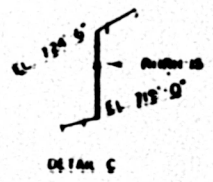
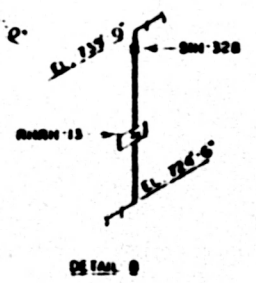
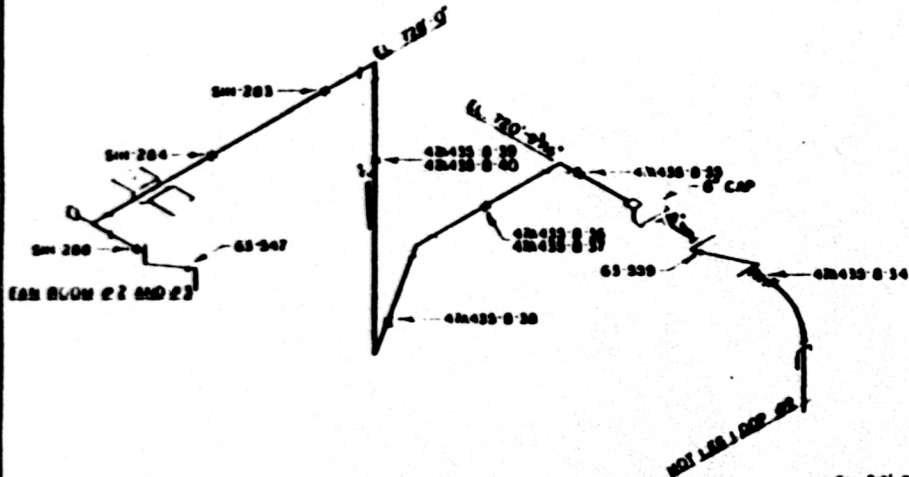
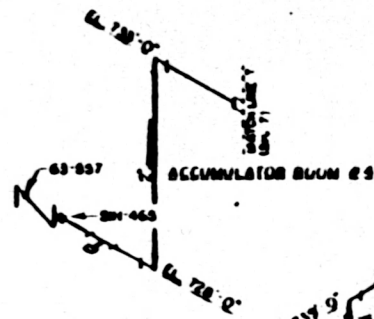
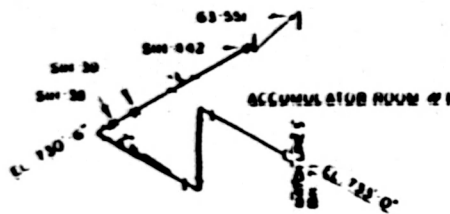

MBN  
TI-50A  
Appendix A  
Revision 22  
Page 177 of 335

WATS BAR NUCLEAR PLANT  
UNIT #1  
SAFETY INJECTION SYSTEM  
DANGER LINES

DATE	DESIGNED	DRAWN	CHECKED

NTS  
4/27

11 0 02  
10 15  
11 21 C

REFERENCE DRAWINGS  
470435-217  
CNS-2730-C  
CLASS I

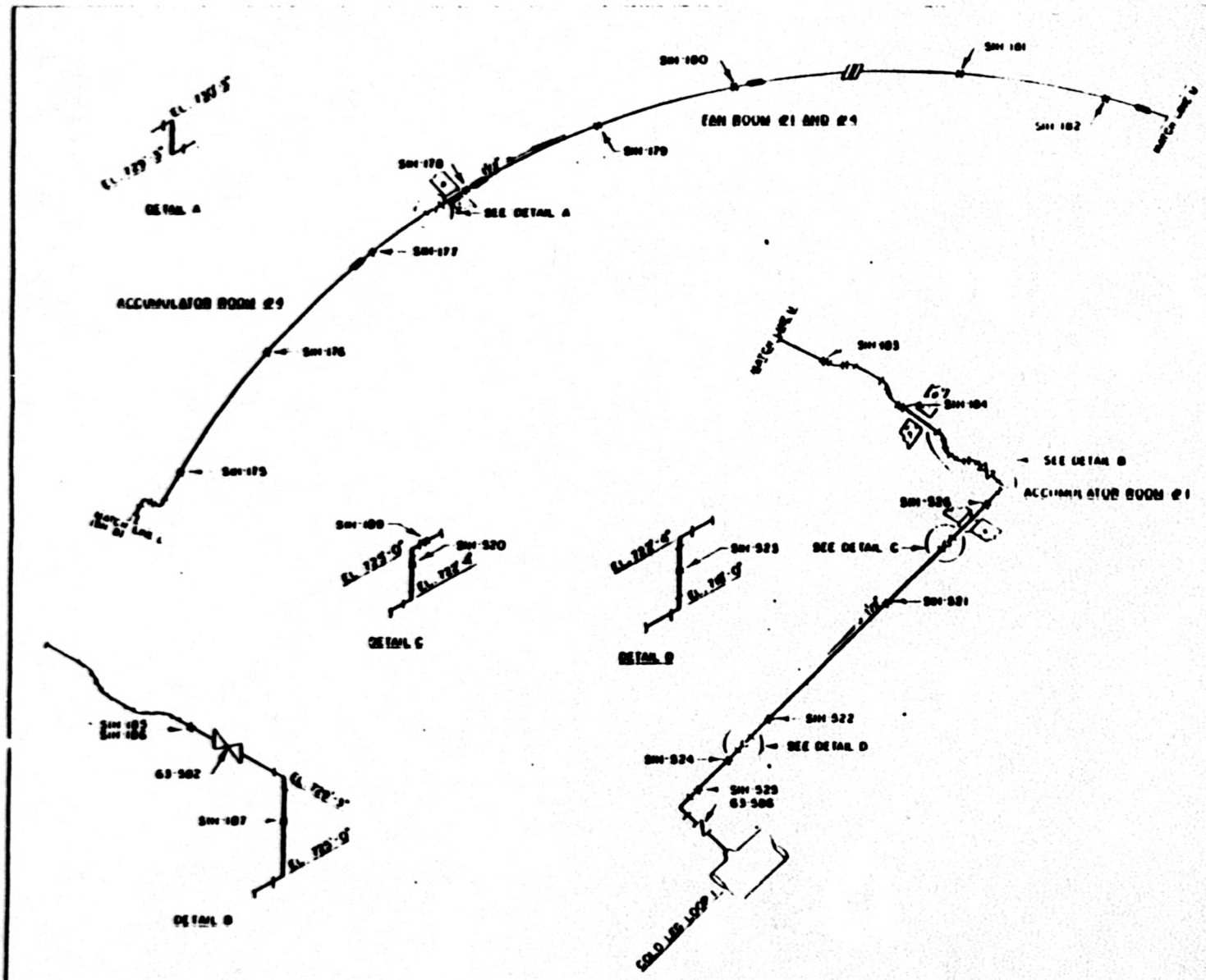

MBN  
TI-50A  
Appendix A  
Revisions 22  
Page 178 of 336

REV	DATE	REVISIONS

WATTS BAR NUCLEAR PLANT  
 UNIT #1  
 SAFETY INJECTION SYSTEM  
 HANGER LOCATIONS

H/15  
 H 302  
 101 1121 C

REFERENCE DRAWINGS  
CLASS 1

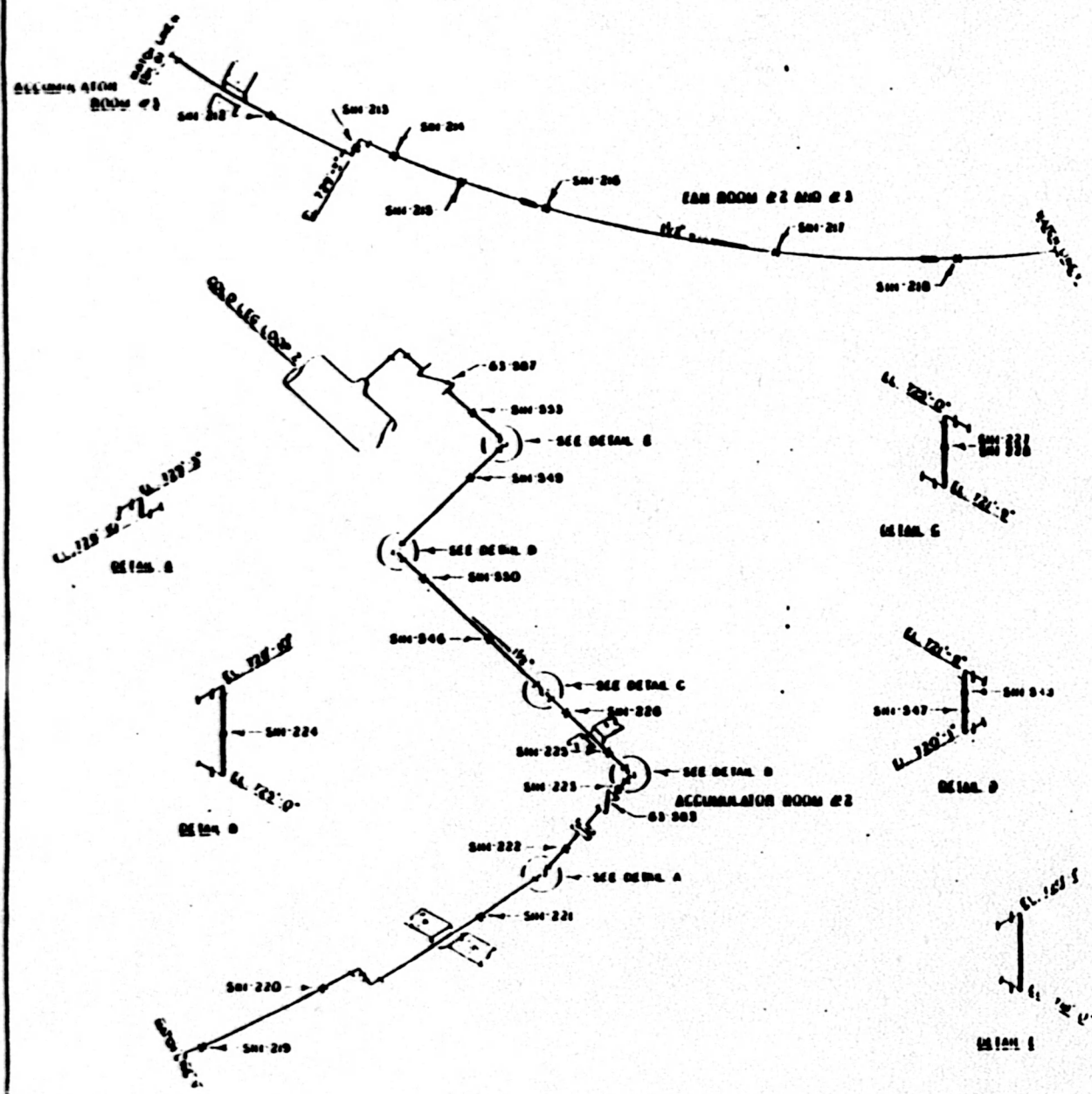

MBN  
TI-50A  
Appendix A  
Revision 22  
Page 179 of 336

REVISIONS	

UNIT'S BAR MILE EASY AND  
SAFE SYSTEM  
DANGER USE AIRBUS

11/92

11 9 02  
11 10 11  
11 12 11



REFERENCE DRAWINGS

REVISED BY  
DATE  
CLASS

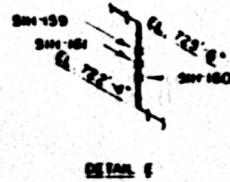
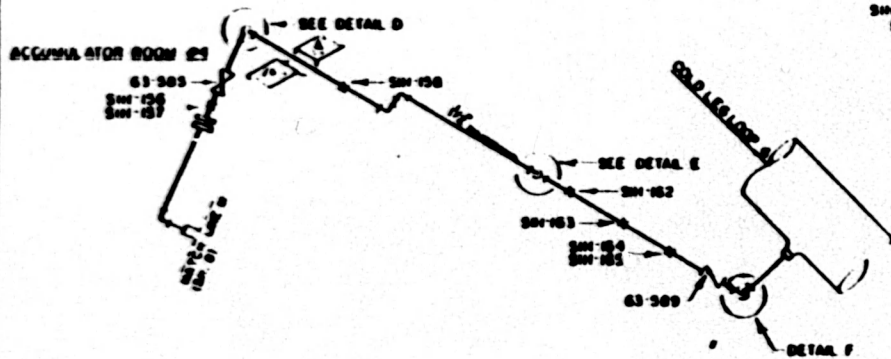
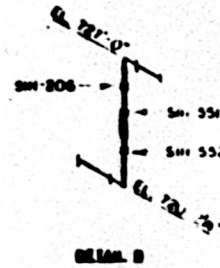
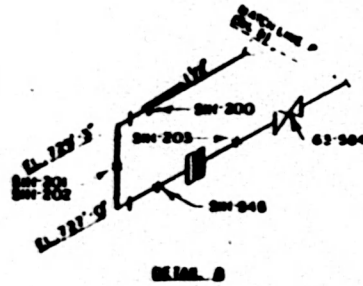
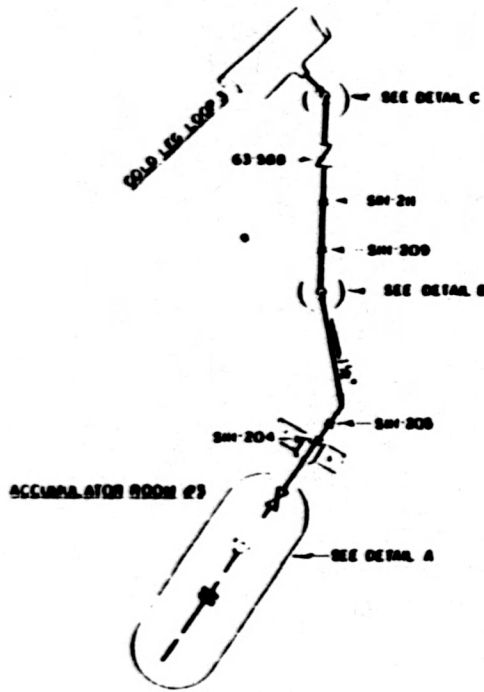

M/N  
TI-50A  
Appendix A  
Revision 22  
Page 189 of 336

REVISED	DATE	BY
WATTS BAR NUCLEAR PLANT UNIT #1 SAFETY INJECTION SYSTEM PUMPING LOCATIONS		
APP REV		

REFERENCE DRAWINGS  
 470408-12  
 470408-130  
 CLASS 1

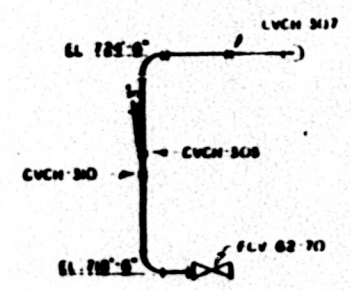
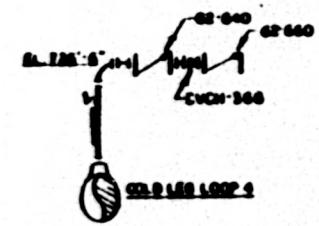
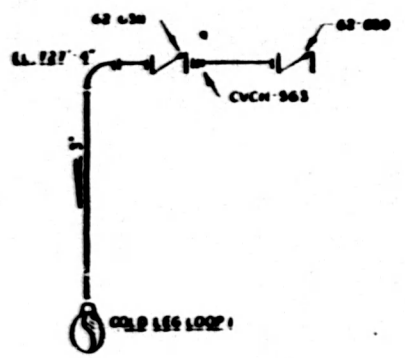

SECTION X-Y

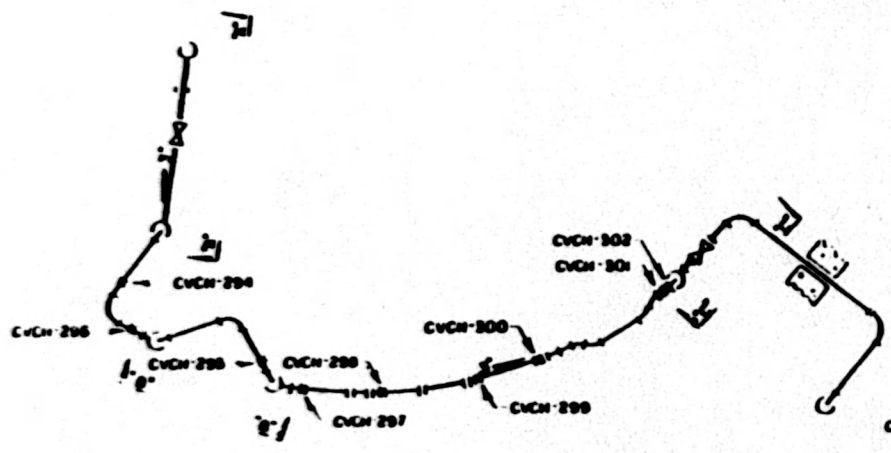

ACCELERATOR ROOM #2

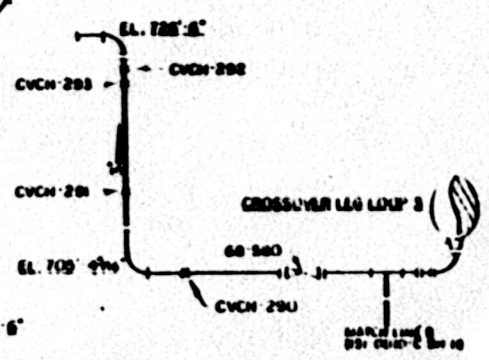

SECTION Z-W

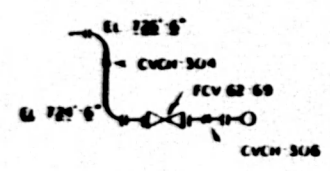

SECTION U-V

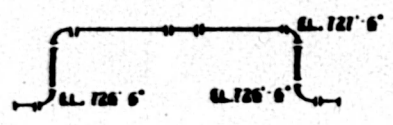

SECTION R-S

MBN  
 TI-50A  
 Appendix A  
 Revision 22  
 PAGE 181 OF 336

NO.	DATE	REVISION	BY

WEST BARRACUDA PLANT  
 LIST #1  
 CHEMICAL AND WASTE SYSTEM  
 MANGELICH MANS

... 115  
 ... 115  
 ... 115

REFERENCE DRAWING:  
41-400 306  
CLASS 1

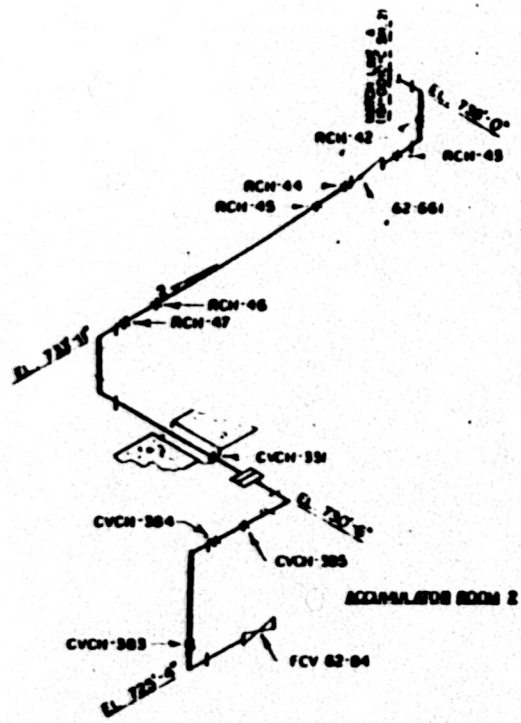

MBN  
TI-50A  
Appendix A  
Revision 22  
Page 182 of 316

NO.	DATE	REVISION	BY
WATTS BAR NUCLEAR PLANT UNIT #1 CHEMICAL AND VOLUME CONTROL SYSTEM HANGER SYSTEMS			
DESIGNED BY			
CHECKED BY			
DATE			

REFERENCE DRAWINGS  
 C-2070 02-1  
 07-200-200  
 CLASS 2

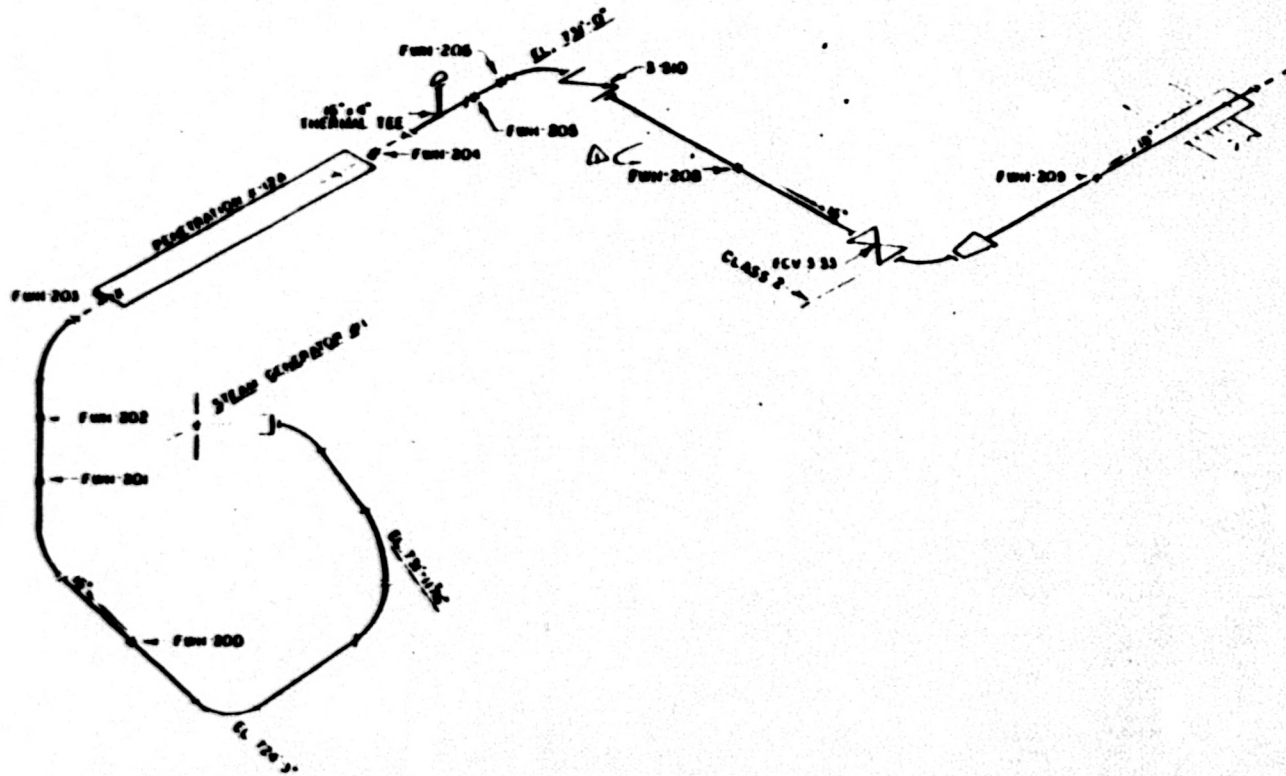

MBN  
 TI-50A  
 Appendix A  
 Revision 22  
 Page 183 of 336

DATE	BY	REVISION
11-21-88	DELETE MORGAN	
WATTS BAR NUCLEAR PLANT UNIT #1 FLEETWIDE SYSTEM MANGER ILM 01005		
NTS	1:1000	11/21/88

REFERENCE DRAWINGS  
 8-2870 C-2  
 SHEET 200  
 CLASS 2

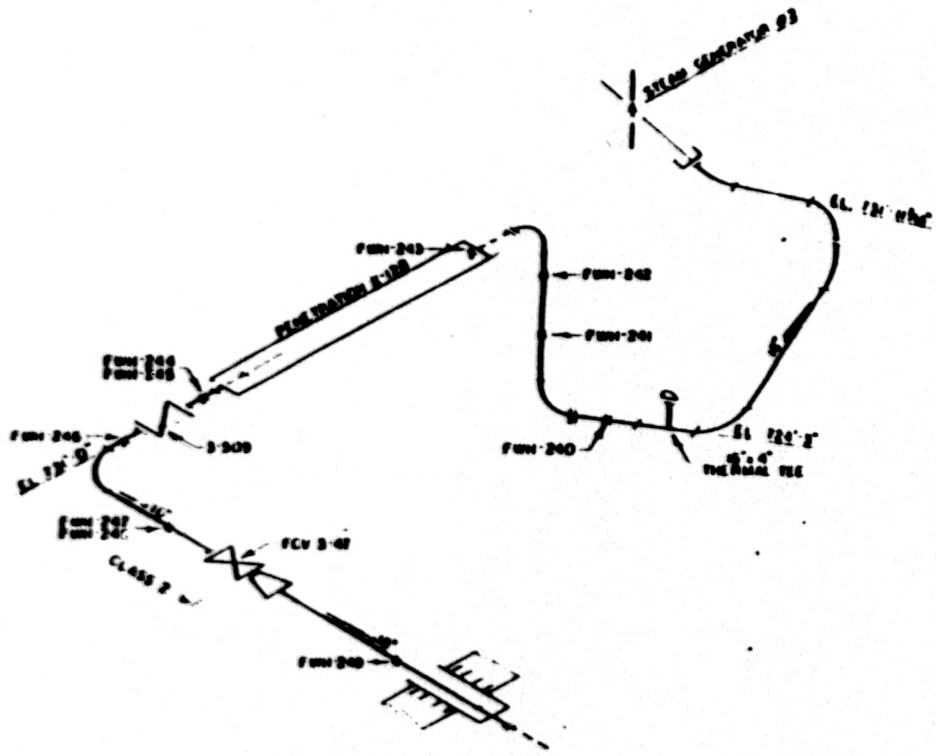

MEN  
 TI-50A  
 Appendix A  
 Revision 22  
 Page 184 of 336

NO.	REVISIONS	DATE	BY

WATTS BAR NUCLEAR PLANT  
 UNIT #1  
 FEEDWATER SYSTEM  
 RANGE LCM ATOMS

10 02  
 15 02

REFERENCE DRAWINGS  
 C-2070 10-2  
 C-2070 200  
 CLASS 7

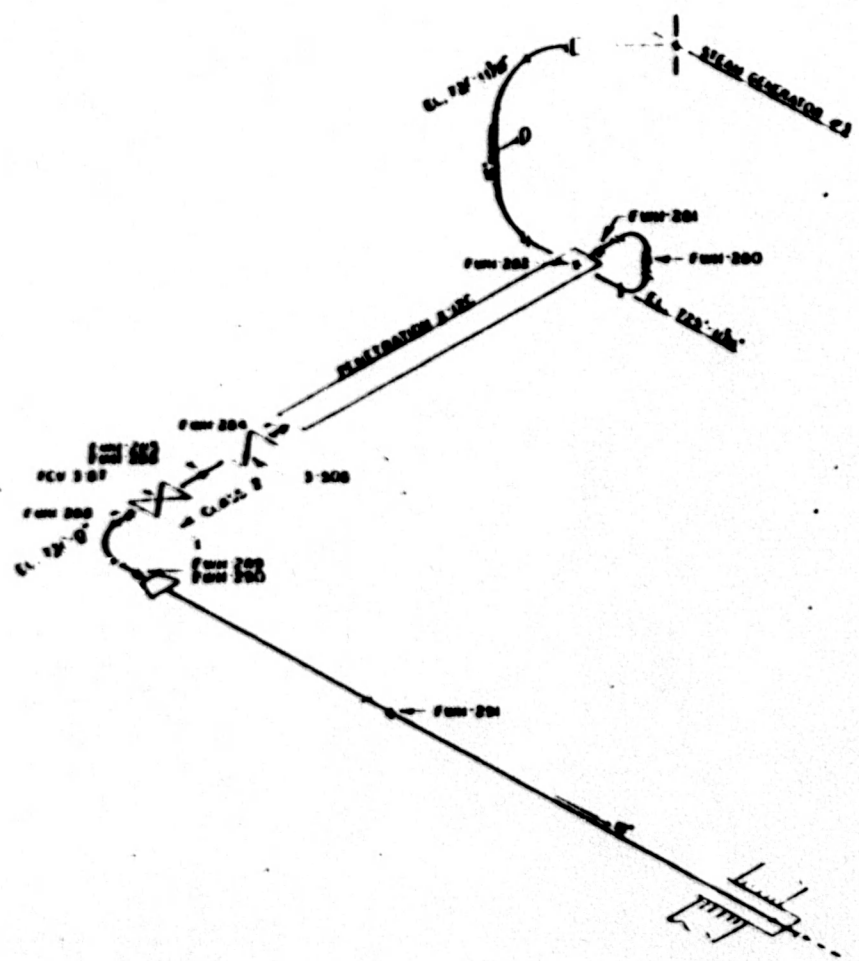

M/N  
 T1-50A  
 Appendix A  
 Revision 22  
 Page 185 of 336

NO.	REV.	DATE	BY	CHKD.
UNITED STATES GOVERNMENT NATIONAL BUREAU OF STANDARDS MONITORING SYSTEM HAZARDous MATERIALS				
DRAWING NO. 411-11 REVISION			10/10 10/10	

REFERENCE DRAWINGS  
 6-2070 AC-3  
 474001-24  
 CLASS 2

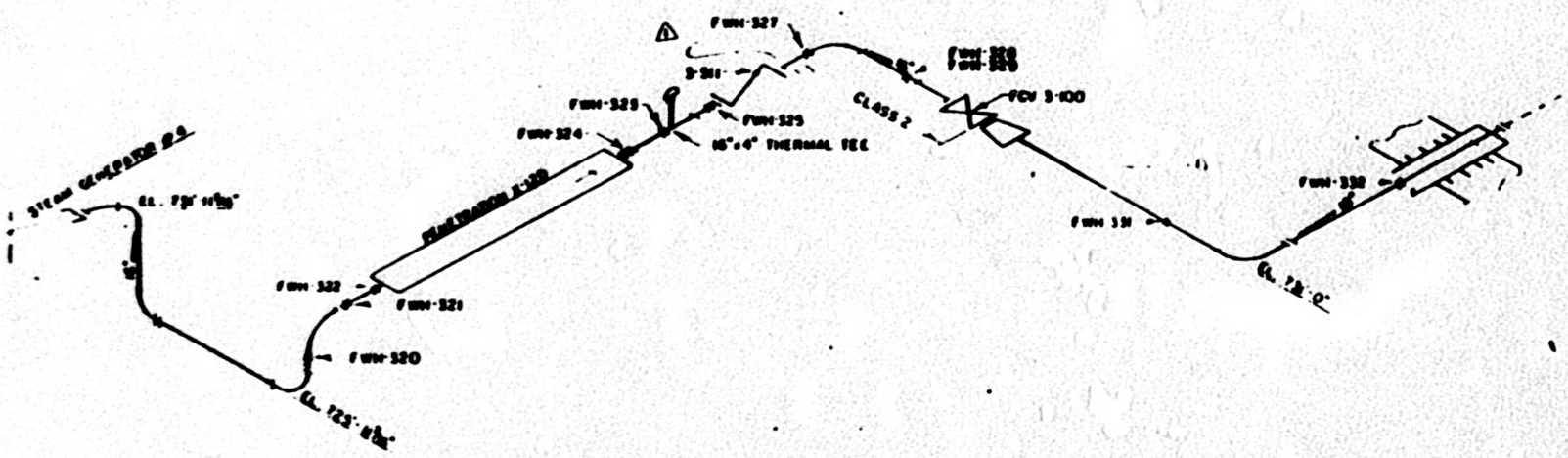

MBN  
 T1-50A  
 Appendix A  
 Revision 22  
 Page 186 of 336

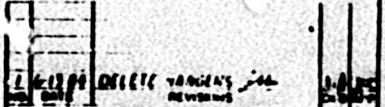
  
 WESTINGHOUSE ELECTRIC CORPORATION  
 ATOMIC ENERGY COMMISSION  
 WATTS BAR NUCLEAR PLANT  
 UNIT #1  
 FEEDWATER SYSTEM  
 FLOWMETER LOCATIONS  
 DATE: 1964  
 BY: [Signature]  
 CHECKED: [Signature]

REFERENCE DRAWINGS  
 470401-212  
 CLASS 2

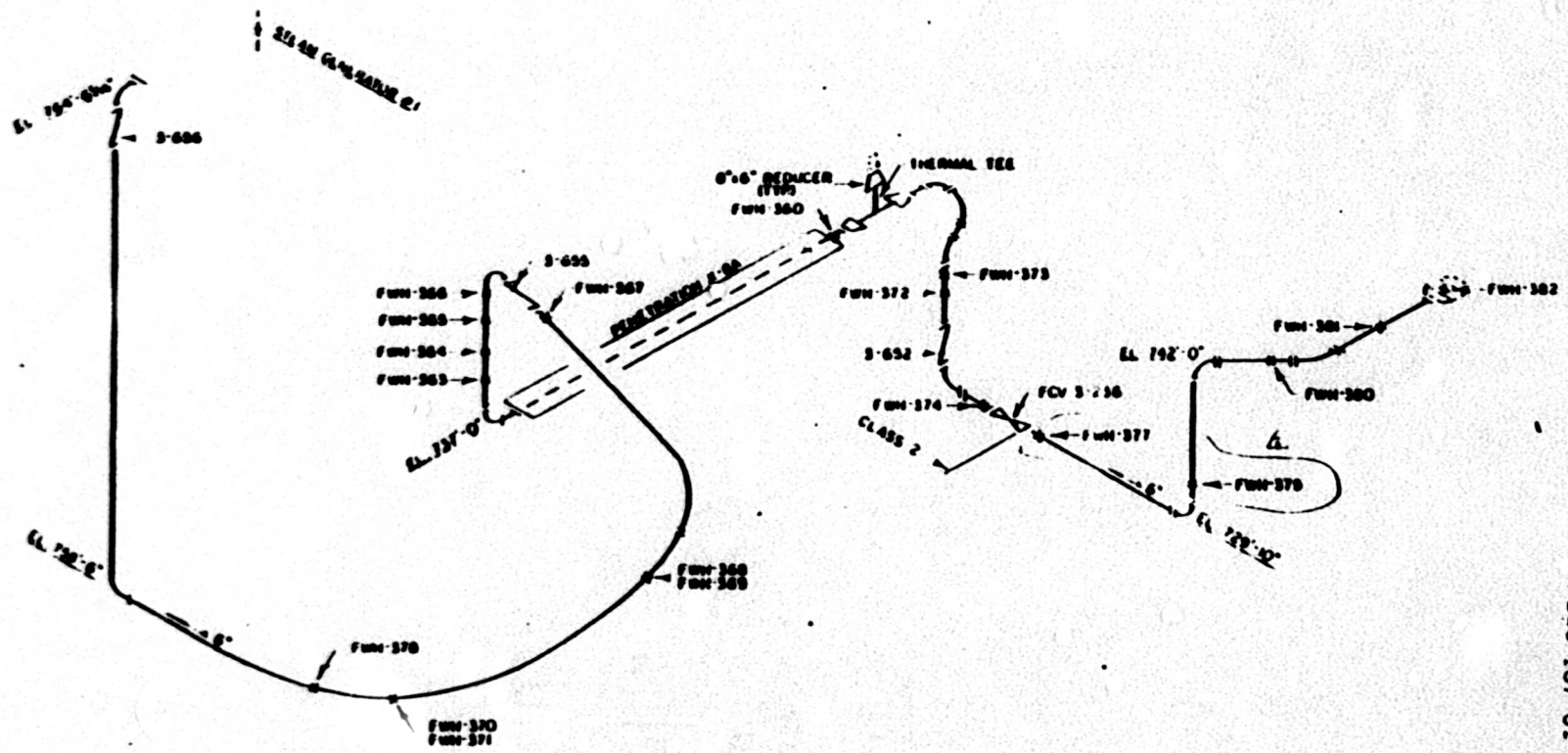

M/N  
 TI-50A  
 Appendix-A  
 Revision 22  
 Page 187 of 336

1	2	3	4	5	6	7	8	9	10	11	12
REVISIONS 1 10/1/88 DELETED SUPPLIES AND 2 10/1/88 DELETED SUPPLIES AND 3 10/1/88 DELETED SUPPLIES AND 4 10/1/88 DELETED SUPPLIES AND 5 10/1/88 DELETED SUPPLIES AND 6 10/1/88 DELETED SUPPLIES AND 7 10/1/88 DELETED SUPPLIES AND 8 10/1/88 DELETED SUPPLIES AND 9 10/1/88 DELETED SUPPLIES AND 10 10/1/88 DELETED SUPPLIES AND 11 10/1/88 DELETED SUPPLIES AND 12 10/1/88 DELETED SUPPLIES AND											
DIVISION OF NUCLEAR ENERGY WATTS BAR NUCLEAR PLANT UNIT #1 FEEDWATER SYSTEM DRAWING 470401-212											
DATE	BY	CHECKED	DESIGNED	APPROVED							
10/1/88											



REFERENCE DRAWINGS  
 470471-219  
 470471-219  
 CLASS 2

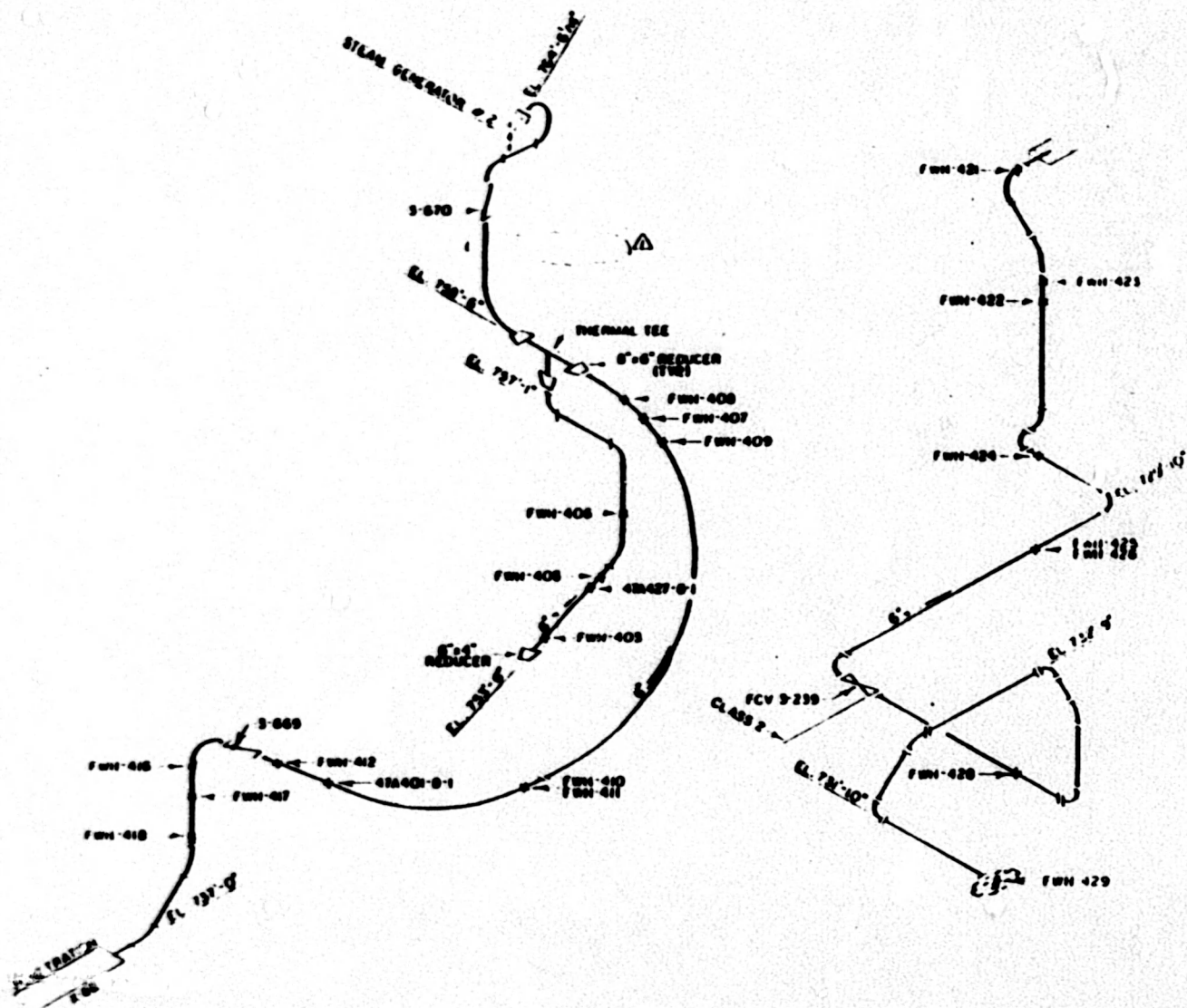

MBN  
 TI-50A  
 Appendix A  
 Revision 22  
 Page 188 of 336

NO. 12129	DATE	REVISIONS	BY
DIVISION OF NUCLEAR POWER <b>WAYS BAR NUCLEAR PLANT</b> UNIT #1 <b>FEEDWATER SYSTEM</b> HANGER LIN AIR SYS			
APP. 97A			
APP. 97B			
APP. 97C			

REFERENCE DRAWINGS  
 47W401-210  
 47W427-210  
 CLASS 2

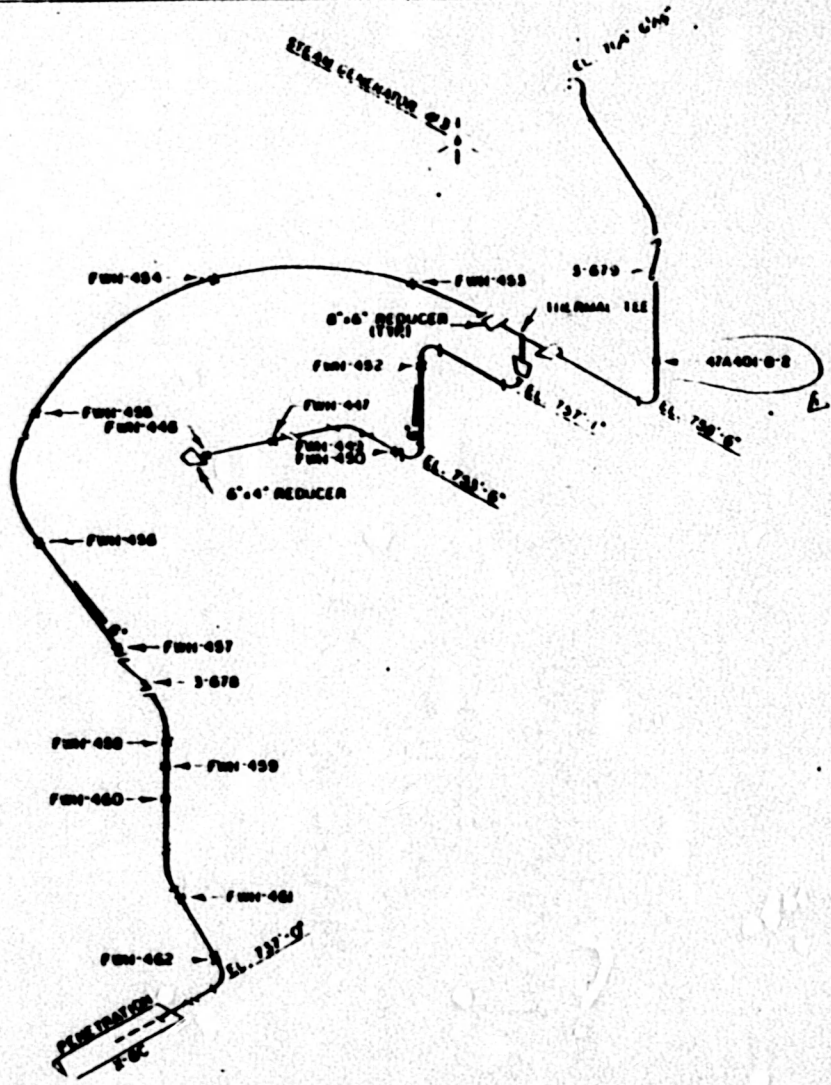
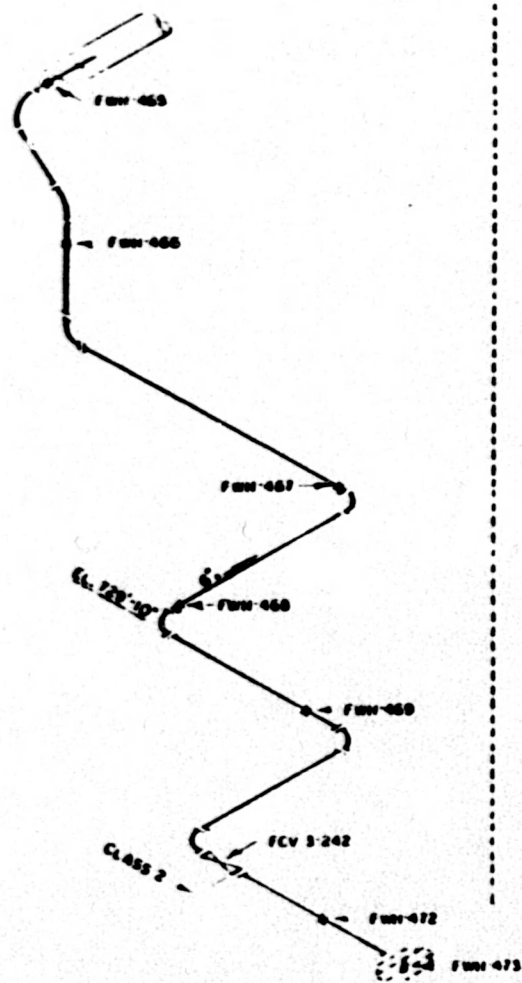

MBN  
 TI-50A  
 Appendix A  
 Revision 22  
 Page 189 of 336

1 6-13 88	ADD PARCEL	11
001	0000	000000
MAYTS BAR NUCLEAR PLANT		
UNIT 01		
FEEDWATER SYSTEM		
MAYTS BAR NUCLEAR PLANT		
REV	DATE	BY

REFERENCE DRAWINGS  
 470441-219  
 CLASS 2

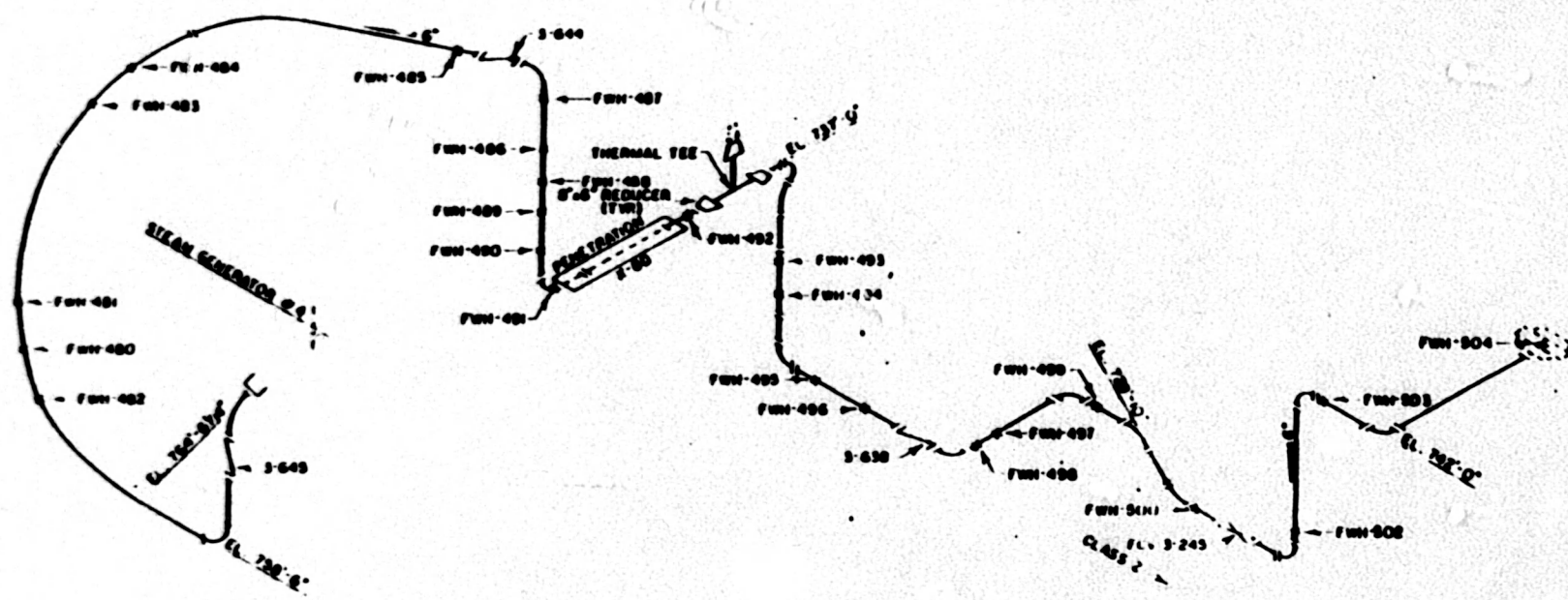

MBN  
 TI-50A  
 Appendix A  
 Revision 22  
 Page 190 of 336

DESIGNER DATE		CHECKED DATE	
APPROVED BY DATE			
PROJECT TITLE <b>WATTS BAR NUCLEAR PLANT</b> <b>UNIT #1</b> <b>FEEDWATER SYSTEM</b> <b>DANGER LEGEND #5</b>			
DRAWN BY DATE	CHECKED BY DATE	APPROVED BY DATE	PROJECT TITLE <b>WATTS BAR NUCLEAR PLANT</b> <b>UNIT #1</b> <b>FEEDWATER SYSTEM</b> <b>DANGER LEGEND #5</b>

REFERENCE DRAWINGS  
 470405-217  
 CLASS 1

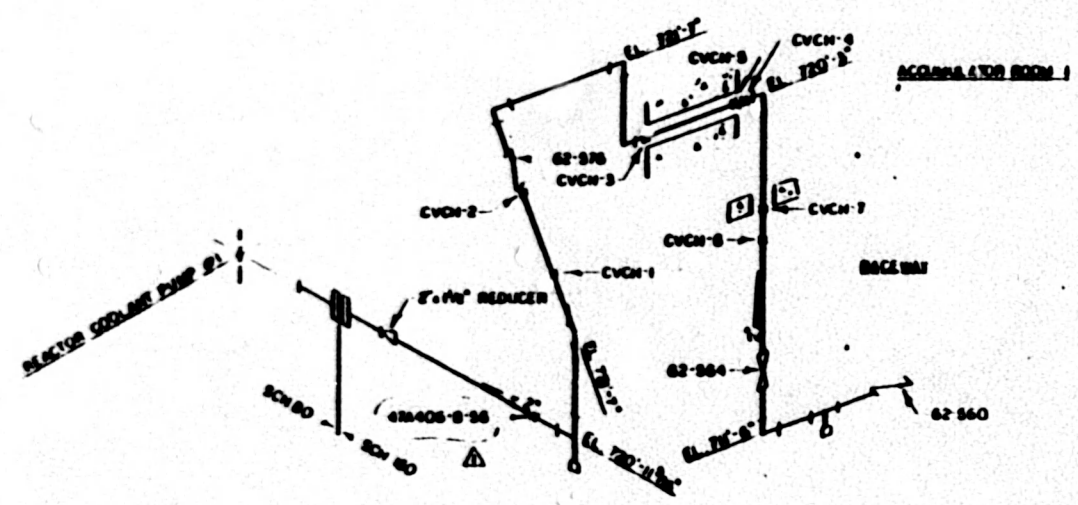

MBN  
 TI-50A  
 Appendix A  
 Revision 77  
 Page 191 of 336

NO.	DATE	REVISION
WATTS BAR NUCLEAR PLANT CHEMICAL AND WATER CONTROL SYSTEM SERIAL DRAWING NUMBER: 470405-217		

REFERENCE DRAWINGS  
 GROUP CO-09-02  
 CLASS I

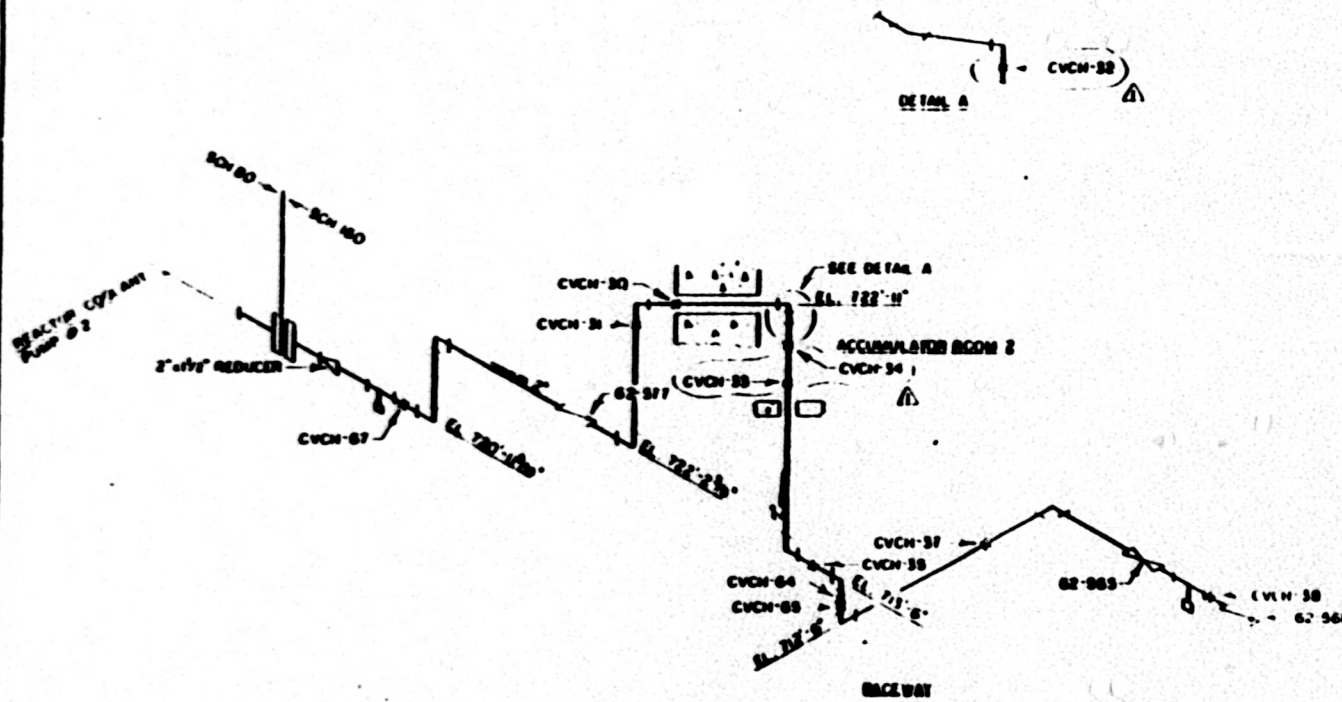

DETAIL A

SEE DETAIL A

ACCUMULATOR ROOM 2

BACK VIEW

MBN  
 TI-50A  
 Appendix A  
 Revision 22  
 Page 192 of 336

NO.	REV.	DATE	BY	CHKD.
WATTS BAR NUCLEAR PLANT UNIT #1 CHEMICAL AND VALVE CONTROL SYSTEM SEAL WATER SECTION NUMBER 144782				
REV. 22				

REFERENCE DRAWINGS  
 477408-29  
 CLASS 1

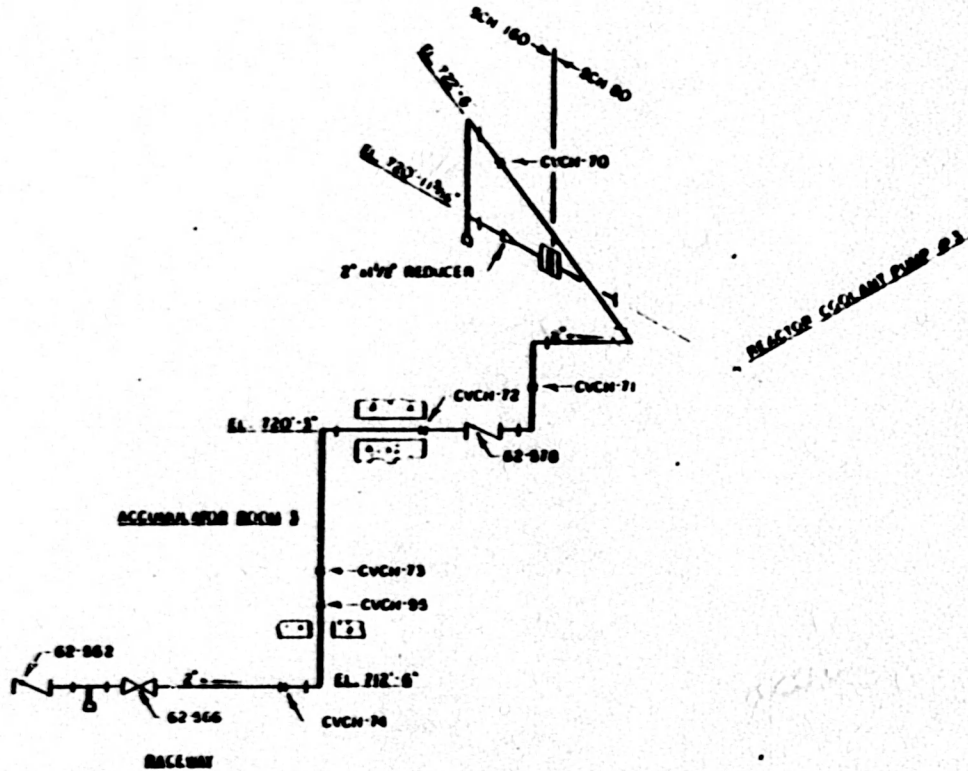

MBN  
 TI-50A  
 Appendix A  
 Revision 22  
 Page 193 of 336

NO.	DATE	BY	CHKD.
WATTS BAR INLET EARLY ANT CHEMICAL AND VENTING SYSTEM SEAL WATER INJECTION MANGER ILLIKATHYS			

REFERENCE DRAWINGS  
 EN 408-3 Rev. 27  
 07-006 349  
 CLASS 1

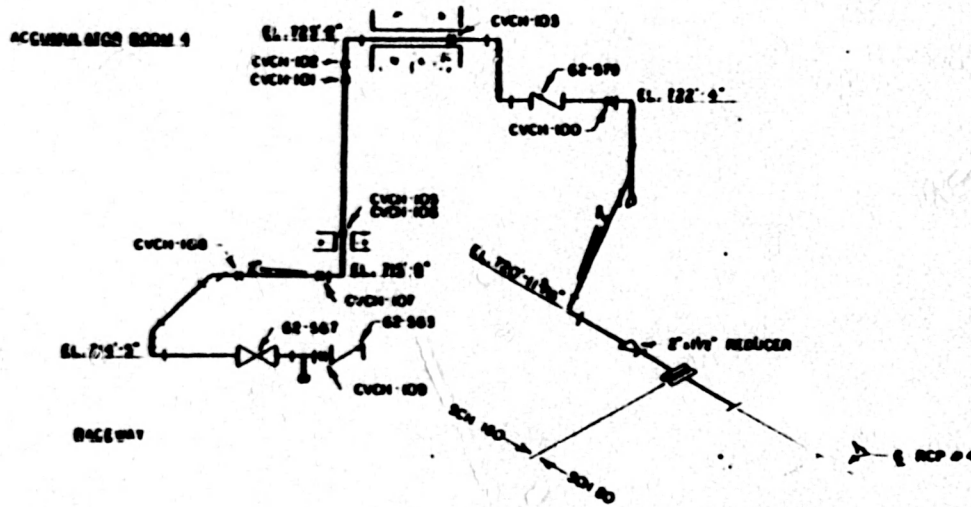

MBN  
 TI-50A  
 Appendix A  
 Revision ??  
 Page 194 of 336

REVISIONS		DATE	
<b>WATTS BAR NUCLEAR PLANT</b> <small>UNIT #1</small> <b>CHEMICAL AND VOLUME CONTROL SYSTEM</b> <b>SEAL WATER INJECTION</b> <b>HANGER LIAISON</b>			
... NES		WB	10 02
			04 1983 C

REFERENCE DRAWING  
(CLASS I)

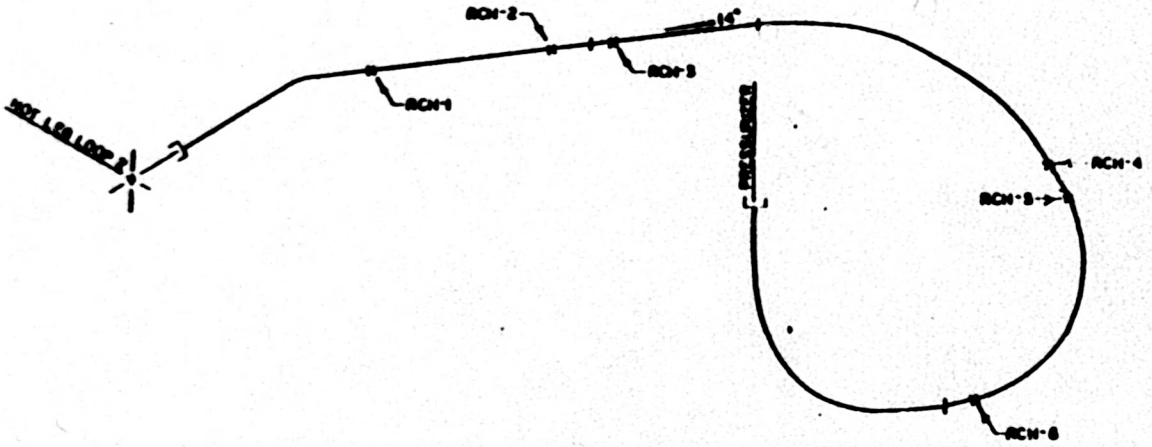

WBN  
TI-50A  
Appendix A  
Revision 22  
Page 195 of 336

WATTS BAR NUCLEAR PLANT UNIT #1 PRESSURIZED STEAM LINE HANGEN ISLANDS				
DATE	BY	CHECKED	APPROVED	SCALE
UN24				



TABLE D  
Class 1 Valves  
Valves Subject to the Requirements of Examination Category B-M-2 of  
Table IWB-2500-1 of Section XI

WBN  
TI-50A  
Appendix A  
Revision 22  
Page 196 of 336

Valve No.	Code Class	Valve Cat.	Piping System	Valve Size	Valve Type	Valve Act	Group No.	TVA Dwg No. (Weld Map)	Vendor Dwg No.	Vendor	Material Spec.	Valve Function	Forging/ Casting
FCV-63-67	I	B-ACT	SIS	10"	GATE	MO	1	CH-M-2758-C	115E013	W	ASTM-A182 F316	PSIV ;	Forging
FCV-63-80	I	B-ACT	SIS	10"	GATE	MO	1	CH-M-2758-C	115E013	W	ASTM-A182 F316	PSIV	Forging
FCV-63-98	I	B-ACT	SIS	10"	GATE	MO	1	CH-M-2758-C	115E013	W	ASTM-A182 F316	PSIV	Forging
FCV-63-118	I	B-ACT	SIS	10"	GATE	MO	1	CH-M-2758-C	115E013	W	ASTM-A182 F316	PSIV	Forging
63-558	I	AC-ACT	SIS	6"	CK	SA	2	CH-M-2758-C	934D185	W	ASTM-A182 F316	PSIV	Forging
63-559	I	AC-ACT	SIS	6"	CK	SA	2	CH-M-2758-C	934D185	W	ASTM-A182 F316	PSIV	Forging
63-560	I	AC-ACT	SIS	10"	CK	SA	3	CH-M-2758-C	934D187	W	ASTM-A182 F316	PSIV	Forging
63-561	I	AC-ACT	SIS	10"	CK	SA	3	CH-M-2758-C	934D187	W	ASTM-A182 F316	PSIV	Forging
63-562	I	AC-ACT	SIS	10"	CK	SA	3	CH-M-2758-C	934D187	W	ASTM-A182 F316	PSIV	Forging
63-563	I	AC-ACT	SIS	10"	CK	SA	3	CH-M-2758-C	934D187	W	ASTM-A182 F316	PSIV	Forging
63-622	I	C-ACT	SIS	10"	CK	SA	4	CH-M-2758-C	934D187	W	ASTM-A182 F316	PSIV	Forging
63-623	I	C-ACT	SIS	10"	CK	SA	4	CH-M-2758-C	934D187	W	ASTM-A182 F316	PSIV	Forging
63-624	I	C-ACT	SIS	10"	CK	SA	4	CH-M-2758-C	934D187	W	ASTM-A182 F316	PSIV	Forging
63-625	I	C-ACT	SIS	10"	CK	SA	4	CH-M-2758-C	934D187	W	ASTM-A182 F316	PSIV	Forging
63-632	I	C-ACT	SIS	6"	CK	SA	5	CH-M-2758-C	934D185	W	ASTM-A182 F316	PSIV	Forging

TABLE D (Continued)  
 Class 1 Valves  
 Valves Subject to the Requirements of Examination Category B-M-2 of  
 Table IWB-2500-1 of Section XI

WBN  
 TI-50A  
 Appendix A  
 Revision 22  
 Page 197 of 336

Valve No.	Code Class	Valve Cat.	Piping System	Valve Size	Valve Type	Valve Act	Group No.	TVA Dwg No. (Weld Map)	Vendor Dwg No.	Vendor	Material Spec.	Valve Function	Forging/Casting
63-633	I	C-ACT	SIS	6"	CK	SA	5	CH-M-2758-C	934D185	W	ASTM-A182 F316	PSIV	Forging
63-634	I	C-ACT	SIS	6"	CK	SA	5	CH-M-2758-C	934D185	W	ASTM-A182 F316	PSIV	Forging
63-635	I	C-ACT	SIS	6"	CK	SA	5	CH-M-2758-C	934D185	W	ASTM-A182 F316	PSIV	Forging
63-640	I	C-ACT	SIS	8"	CK	SA	6	CH-M-2758-C	934D186	W	ASTM-A182 F316	PSIV	Forging
63-643	I	C-ACT	SIS	8"	CK	SA	6	CH-M-2758-C	934D186	W	ASTM-A182 F316	PSIV	Forging
63-641	I	AC-ACT	SIS	6"	CK	SA	7	CH-M-2758-C	934D185	W	ASTM-A182 F316	PSIV	Forging
63-644	I	AC-ACT	SIS	6"	CK	SA	7	CH-M-2758-C	934D185	W	ASTM-A182 F316	PSIV	Forging
68-563	I	C-ACT	RCS	6"	REL	SA	8	ISI-0017-C	DSCA56964	Crosby	ASTM-A182 F316		Forging
68-564	I	C-ACT	RCS	6"	REL	SA	8	ISI-0017-C	DSCA56964	Crosby	ASTM-A182 F316		Forging
68-565	I	C-ACT	RCS	6"	REL	SA	8	ISI-0017-C	DSCA56964	Crosby	ASTM-A182 F316		Forging
FCV-74-1	I	A-ACT	RHR	14"	GATE	MO	9	CH-M-2636-C	115E622	W	ASTM-A182 F316	PSIV	Forging
FCV-74-2	I	A-ACT	RHR	14"	GATE	MO	9	CH-M-2636-C	115E622	W	ASTM-A182 F316	PSIV	Forging
FCV-74-8	I	A-ACT	RHR	10"	GATE	MO	10	CH-M-2636-C	1167E79	W	ASTM-A182 F316	PSIV	Forging
FCV-74-9	I	A-ACT	RHR	10"	GATE	MO	10	CH-M-2636-C	1167E79	W	ASTM-A182 F316	PSIV	Forging

TABLE E  
Class 1 Valves  
Valves Subject to the Requirements of Examination Categories  
Table IWB-2500 of Section XI

WBN  
TI-50B  
Appendix A  
Revision 22  
Page 198 of 336

Valve No.	Valve Size	Valve Bolting < = 2"	Valve Bolting > 2"	Valve Body Welds	Integrally Welded Supports	Support Components	Reference Drawing No.	Vendor	Vendor Dwg. No.
63-543	2	No	No	No	No	No	Sh 8 of 8 CH-H-2636-C	Kerotest	TVD-D-9911X03-(1)
63-545	2	No	No	No	No	No	Sh 8 of 8 CH-H-2636-C	Kerotest	TVD-D-9911X03-(1)
63-640	8	Yes	No	No	No	No	Sh 7 of 8 CH-H-2636-C	Westinghouse	934D186
63-641	6	Yes	No	No	No	No	Sh 7 of 8 CH-H-2636-C	Westinghouse	934D185
63-643	8	Yes	No	No	No	No	Sh 8 of 8 CH-H-2636-C	Westinghouse	934D186
63-644	6	Yes	No	No	No	No	Sh 8 of 8 CH-H-2636-C	Westinghouse	934D185
FCV-74-1	14	Yes	No	No	No	No	Sh 1 of 8 CH-H-2636-C	Westinghouse	115E622
FCV-74-2	14	Yes	No	No	No	No	Sh 1 of 8 CH-H-2636-C	Westinghouse	115E622
FCV-74-8	10	Yes	No	No	No	No	Sh 1 of 8 CH-H-2636-C	Westinghouse	1167E79
FCV-74-9	10	Yes	No	No	No	No	Sh 1 of 8 CH-H-2636-C	Westinghouse	1167E79
FCV-63-67	10	Yes	No	No	No	No	Sh 10 of 13 CH-H-2758-C	Westinghouse	115E013

**TABLE E**  
**Class 1 Valves**  
**Valves Subject to the Requirements of Examination Categories**  
**Table IWB-2500 of Section XI**

WBN  
 TI-50B  
 Appendix A  
 Revision 22  
 Page 199 of 336

Valve No.	Valve Size	Valve Bolting < 2"	Valve Bolting > 2"	Valve Body Welds	Integrally Welded Supports	Support Components	Reference Drawing No.	Vendor	Vendor Dwg. No.
FCV-63-80	10	Yes	No	No	No	No	Sh 9 of 13 CH-M-2758-C	Westinghouse	115E013
FCV-63-98	10	Yes	No	No	No	No	Sh 8 of 13 CH-M-2758-C	Westinghouse	115E013
FCV-63-118	10	Yes	No	No	No	No	Sh 7 of 13 CH-M-2758-C	Westinghouse	115E013
63-547	1 1/2	No	No	No	No	No	Sh 8 of 13 CH-M-2758-C	Kerotest	TVD-D-9911X03-(1)
63-549	2	No	No	No	No	No	Sh 10 of 13 Ch-M-2758-C	Kerotest	TVD-D-9911X03-(1)
63-551	2	No	No	No	No	No	Sh 7 of 13 CH-M-2758-C	Kerotest	TVD-D-9911X03-(1)
63-553	2	No	No	No	No	No	Sh 8 of 13 CH-M-2758-C	Kerotest	TVD-D-9911X03-(1)
63-555	2	No	No	No	No	No	Sh 9 of 13 CH-M 2758-C	Kerotest	TVD-D-9911X03-(1)
63-557	2	No	No	No	No	No	Sh 10 of 13 CH-M 2758-C	Kerotest	TVD-D-9911X03-(1)
63-558	6	Yes	No	No	No	No	Sh 10 of 13 CH-M 2758-C	Westinghouse	934D185
63-559	6	Yes	No	No	No	No	Sh 8 of 13 CH-M 2758-C	Westinghouse	934D185

**TABLE E**  
**Class 1 Valves**  
**Valves Subject to the Requirements of Examination Categories**  
**Table IWB-2500 of Section XI**

WBN  
 TI-50B  
 Appendix A  
 Revision 22  
 Page 200 of 336

Valve No.	Valve Size	Valve Bolting < = 2"	Valve Bolting > 2"	Valve Body Welds	Integrally Welded Supports	Support Components	Reference Drawing No.	Vendor	Vendor Dwg. No.
63-560	10	Yes	No	No	No	No	Sh 7 of 13 CH-M-2758-C	Westinghouse	934D187
63-561	10	Yes	No	No	No	No	Sh 8 of 13 CH-M-2758-C	Westinghouse	934D187.-
63-562	10	Yes	No	No	No	No	Sh 9 of 13 CH-M-2758-C	Westinghouse	934D187
63-563	10	Yes	No	No	No	No	Sh 10 of 13 CH-M-2758-C	Westinghouse	934D187
63-581	3	Yes	No	No	No	No	Sh 4 of 13 CH-M-2758-C	Westinghouse	934D183
63-582	1 1/2	No	No	No	No	No	Sh 11 of 13 CH-M-2758-C	Borg Warner	80880
63-583	1 1/2	No	No	No	No	No	Sh 12 of 13 CH-M-2758-C	Borg Warner	80880
63-584	1 1/2	No	No	No	No	No	Sh 13 of 13 CH-M-2758-C	Borg Warner	80880
63-585	1 1/2	No	No	No	No	No	Sh 13 of 13 CH-M-2758-C	Borg Warner	80880
63-586	1 1/2	No	No	No	No	No	Sh 11 of 13 CH-M-2758-C	Kerotest	TVD-D-9958X03-(1)
63-587	1 1/2	No	No	No	No	No	Sh 12 of 13 CH-M-2758-C	Kerotest	TVD-D-9958X03-(1)

**TABLE E**  
**Class 1 Valves**  
**Valves Subject to the Requirements of Examination Categories**  
**Table IWB-2500 of Section XI**

WBN  
 TI-50B  
 Appendix A  
 Revision 22  
 Page 201 of 336

Valve No.	Valve Size	Valve Bolting < = 2"	Valve Bolting > 2"	Valve Body Welds	Integrally Welded Supports	Support Components	Reference Drawing No.	Vendor	Vendor Dwg. No.
63-588	1 1/2	No	No	No	No	No	Sh 13 of 13 CH-M-2758-C	Kerotest	TVD-D-9958X03-(1)
63-589	1 1/2	No	No	No	No	No	Sh 13 of 13 CH-M-2758-C	Kerotest	TVD-D-9958X03-(1)
63-622	10	Yes	No	No	No	No	Sh 7 of 13 CH-M-2758-C	Westinghouse	934D187
63-623	10	Yes	No	No	No	No	Sh 8 of 13 CH-M-2758-C	Westinghouse	934D187
63-624	10	Yes	No	No	No	No	Sh 9 of 13 CH-M-2758-C	Westinghouse	934D187
63-625	10	Yes	No	No	No	No	Sh 10 of 13 CH-M-2758-C	Westinghouse	934D187
63-632	6	Yes	No	No	No	No	Sh 8 of 13 CH-M-2758-C	Westinghouse	934D185
63-633	6	Yes	No	No	No	No	Sh 7 of 13 CH-M-2758-C	Westinghouse	934D185
63-634	6	Yes	No	No	No	No	Sh 9 of 13 CH-M-2758-C	Westinghouse	934D185
63-635	6	Yes	No	No	No	No	Sh 10 of 13 CH-M-2758-C	Westinghouse	934D185
FCV-62-69	3	Yes	No	No	No	No	Sh 1 of 2 ISI-0005-C	Fisher	54A0228

TABLE E  
Class 1 Valves  
Valves Subject to the Requirements of Examination Categories  
Table IWB-2500 of Section XI

WBN  
TI-50B  
Appendix A  
Revision 22  
Page 202 of 336

Valve No.	Valve Size	Valve Bolting < 2"	Valve Bolting > 2"	Valve Body Welds	Integrally Welded Supports	Support Components	Reference Drawing No.	Vendor	Vendor Dwg. No.
FCV-62-70	3	Yes	No	No	No	No	Sh 1 of 2 ISI-0005-C	Fisher	54A0228
FCV-62-84	2	Yes	No	No	No	No	Sh 2 of 2 ISI-0005-C	Fisher	54A0235
62-560	2	No	No	No	No	No	Sh 1 of 4 ISI-0050-C	Kerotest	TVD-D-9911-(1)
62-561	2	No	No	No	No	No	Sh 2 of 4 ISI-0050-C	Kerotest	TVD-D-9911-(1)
62-562	2	No	No	No	No	No	Sh 3 of 4 ISI-0050-C	Kerotest	TVD-D-9911-(1)
62-563	2	No	No	No	No	No	Sh 4 of 4 ISI-0050-C	Kerotest	TVD-D-9911-(1)
62-564	2	No	No	No	No	No	Sh 1 of 4 ISI-0050-C	Kerotest	TVD-D-9909-(1)
62-565	2	No	No	No	No	No	Sh 2 of 4 ISI-0050-C	Kerotest	TVD-D-9909-(1)
62-566	2	No	No	No	No	No	Sh 3 of 4 ISI-0050-C	Kerotest	TVD-D-9909-(1)
62-567	2	No	No	No	No	No	Sh 4 of 4 ISI-0050-C	Kerotest	TVD-D-9909-(1)
62-576	2	No	No	No	No	No	Sh 1 of 4 ISI-0050-C	Kerotest	TVD-D-9911-(1)

1005 j/COC/4

**TABLE E**  
**Class 1 Valves**  
**Valves Subject to the Requirements of Examination Categories**  
**Table IWB-2500 of Section XI**

WBN  
 TI-50B  
 Appendix A  
 Revision 22  
 Page 203 of 336

Valve No.	Valve Size	Valve Bolting < = 2"	Valve Bolting > 2"	Valve Body Welds	Integrally Welded Supports	Support Components	Reference Drawing No.	Vendor	Vendor Dwg. No.
62-577	2	No	No	No	No	No	Sh 2 of 4 ISI-0050-C	Kerotest	TVD-D-9911-(1)
62-578	2	No	No	No	No	No	Sh 3 of 4 ISI-0050-C	Kerotest	TVD-D-9911-(1)
62-579	2	No	No	No	No	No	Sh 4 of 4 ISI-0050-C	Kerotest	TVD-D-9911-(1)
68-580	3	Yes	No	No	No	No	SH 1 of 2 ISI-0005-C	Velan	E73-035R
62-638	3	Yes	No	No	No	No	Sh 1 of 2 ISI-0005-C	Westinghouse	934D183
62-640	3	Yes	No	No	No	No	Sh 1 of 2 ISI-0005-C	Westinghouse	934D183
62-659	3	Yes	No	No	No	No	Sh 1 of 2 ISI-0005-C	Westinghouse	934D183
62-660	3	Yes	No	No	No	No	Sh 1 of 2 ISI-0005-C	Westinghouse	934D183
62-661	2	No	No	No	No	No	Sh 2 of 2 ISI-0005-C	Kerotest	TVD-D-9911-(2)
68-513	2	No	No	No	No	No	Sh 7 of 11 ISI-0017-C	Kerotest	TVD-D-9909X03-(1)
68-514	3	Yes	No	No	No	No	Sh 4 of 11 ISI-0017-C	Westinghouse	115E021



**TABLE E**  
**Class 1 Valves**  
**Valves Subject to the Requirements of Examination Categories**  
**Table IWB-2500 of Section XI**

WBN .  
 TI-50B  
 Appendix A  
 Revision 22  
 Page 204 of 336

Valve No.	Valve Size	Valve Bolting < 2"	Valve Bolting > 2"	Valve Body Welds	Integrally Welded Supports	Support Components	Reference Drawing No.	Vendor	Vendor Dwg. No.
68-515	2	No	No	No	No	No	Sh 8 of 11 ISI-0017-C	Kerotest	TVD-D-9909X03-(1)
68-516	2	No	No	No	No	No	Sh 8 of 11 ISI-0017-C	Kerotest	TVD-D-9909X03-(1)
68-519	3	Yes	No	No	No	No	Sh 3 of 11 ISI-0017-C	Westinghouse	115E021
68-520	2	No	No	No	No	No	Sh 8 of 11 ISI-0017-C	Kerotest	TVD-D-9909X03-(1)
68-521	2	No	No	No	No	No	Sh 8 of 11 ISI-0017-b	Kerotest	TVD-D-9909X03-(1)
68-524	2	No	No	No	No	No	Sh 8 of 11 ISI-0017-C	Kerotest	TVD-D-9909X03-(1)
68-525	3	Yes	No	No	No	No	Sh 3 of 11 ISI-0017-C	Westinghouse	115E021
68-526	2	No	No	No	No	No	Sh 9 of 11 ISI-0017-C	Kerotest	TVD-D-9909X03-(1)
68-527	2	No	No	No	No	No	Sh 9 of 11 ISI-0017-C	Kerotest	TVD-D-9909X03-(1)
FCV-68-332	3	Yes	No	No	No	No	Sh 1 of 11 ISI-0017-C	Westinghouse	115E010
FCV-68-333	3	Yes	No	No	No	No	Sh 1 of 11 ISI-0017-C	Westinghouse	115E010

**TABLE E**  
**Class 1 Valves**  
**Valves Subject to the Requirements of Examination Categories**  
**Table IWB-2500 of Section XI**

**WBN**  
**TI-50B**  
**Appendix A**  
**Revision 22**  
**Page 205 of 336**

<u>Valve No.</u>	<u>Valve Size</u>	<u>Valve Bolting &lt; = 2"</u>	<u>Valve Bolting &gt; 2"</u>	<u>Valve Body Welds</u>	<u>Integrally Welded Supports</u>	<u>Support Components</u>	<u>Reference Drawing No.</u>	<u>Vendor</u>	<u>Vendor Dwg. No.</u>
PCV-68-334	3	No	No	No	No	No	Sh 1 of 11 ISI-0017-C	Target Rock	1052020-3
PCV-68-340A	3	No	No	No	No	No	Sh 1 of 11 ISI-0017-C	Target Rock	1052020-3
PCV-68-340B	4	Yes	No	No	No	No	Sh 2 of 11 ISI-0017-C	Fisher	54A0278
PCV-68-340D	4	Yes	No	No	No	No	Sh 2 of 11 ISI-0017-C	Fisher	54A0278
68-504	2	No	No	No	No	No	Sh 7 of 11 ISI-0017-C	Kerotest	TVD-D-9909X03-(1)
68-505	2	No	No	No	No	No	Sh 7 of 11 ISI-0017-C	Kerotest	TVD-D-9909X03-(1)
68-508	3	Yes	No	No	No	No	Sh 4 of 11 ISI-0017-C	Westinghouse	115E021
68-509	2	No	No	No	No	No	Sh 7 of 11 ISI-0017-C	Kerotest	TVD-D-9909X03-(1)
68-510	2	No	No	No	No	No	Sh 7 of 11 ISI-0017-C	Kerotest	TVD-D-9909X03-(1)
68-530	3	Yes	No	No	No	No	Sh 5 of 11 ISI-0017-C	Westinghouse	115E021
68-531	2	No	No	No	No	No	Sh 9 of 11 ISI-0017-C	Kerotest	TVD-D-9909X03-(1)

1005 j/COC4

**TABLE E**  
**Class 1 Valves**  
**Valves Subject to the Requirements of Examination Categories**  
**Table IWB-2500 of Section XI**

WBN  
 TI-50B  
 Appendix A  
 Revision 22  
 Page 206 of 336

Valve No.	Valve Size	Valve Bolting < = 2"	Valve Bolting > 2"	Valve Body Welds	Integrally Welded Supports	Support Components	Reference Drawing No.	Vendor	Vendor Dwg. No.
68-532	2	No	No	No	No	No	Sh 9 of 11 ISI-0017-C	Kerotest	TVD-D-9909X03-(1)
68-535	2	No	No	No	No	No	Sh 9 of 11 ISI-0017-C	Kerotest	TVD-D-9909X03-(1)
68-536	3	Yes	No	No	No	No	Sh 5 of 11 ISI-0017-C	Westinghouse	115E021
68-537	2	No	No	No	No	No	Sh 10 of 11 ISI-0017-C	Kerotest	TVD-D-9909X03-(1)
68-538	2	No	No	No	No	No	Sh 10 of 11 ISI-0017-C	Kerotest	TVD-D-9909X03-(1)
68-541	3	Yes	No	No	No	No	Sh 6 of 11 ISI-0017-C	Westinghouse	115E021
68-543	2	No	No	No	No	No	Sh 10 of 11 ISI-0017-C	Kerotest	TVD-D-9909X03-(1)
68-546	2	No	No	No	No	No	Sh 10 of 11 ISI-0017-C	Kerotest	TVD-D-9909X03-(1)
68-547	3	Yes	No	No	No	No	Sh 6 of 11 ISI-0017-C	Westinghouse	115E021
68-542	2	No	No	No	No	No	Sh 10 of 11 ISI-0017-C	Kerotest	TVD-D-9909X03-(1)
68-549	2	No	No	No	No	No	Sh 11 of 11 ISI-0017-C	Kerotest	TVD-D-9909X03-(1)

**TABLE E**  
**Class 1 Valves**  
**Valves Subject to the Requirements of Examination Categories**  
**Table IWB-2500 of Section XI**

**WBN**  
**TI-50B**  
**Appendix A**  
**Revision 22**  
**Page 207 of 336**

<b>Valve No.</b>	<b>Valve Size</b>	<b>Valve Bolting &lt; = 2"</b>	<b>Valve Bolting &gt; 2"</b>	<b>Valve Body Welds</b>	<b>Integrally Welded Supports</b>	<b>Support Components</b>	<b>Reference Drawing No.</b>	<b>Vendor</b>	<b>Vendor Dwg. No.</b>
68-550	2	No	No	No	No	No	Sh 11 of 11 ISI-0017-C	Kerotest	TVD-D-9909X03-(1)
68-553	2	No	No	No	No	No	Sh 11 of 11 ISI-0017-C	Kerotest	TVD-D-9909X03-(1)
68-554	2	No	No	No	No	No	Sh 11 of 11 ISI-0017-C	Kerotest	TVD-D-9909X03-(1)
68-557	2	No	No	No	No	No	Sh 11 of 11 ISI-0017-C	Kerotest	TVD-D-9909X03-(1)
68-558	2	No	No	No	No	No	Sh 11 of 11 ISI-0017-C	Kerotest	TVD-D-9909X03-(1)
68-563	6	Yes	No	No	No	No	Sh 1 of 11 ISI-0017-C	Crosby	DSCA56964
68-564	6	Yes	No	No	No	No	Sh 1 of 11 ISI-0017-C	Crosby	DSCA56964
68-565	6	Yes	No	No	No	No	Sh 1 of 11 ISI-0017-C	Crosby	DSCA56964
68-581	2	No	No	No	No	No	Sh 11 of 11 ISI-0017-C	Kerotest	TVD-D-9909X03-(1)
68-582	2	No	No	No	No	No	Sh 11 of 11 ISI-0017-C	Kerotest	TVD-D-9909X03-(1)

**TABLE F**  
**Class 2 Valves**  
**Valves Subject to the Requirements of Examination Categories**  
**Table IWB-2500 of Section XI**

WBNP  
 TI-50A  
 Appendix A  
 Revision 22  
 Page 208 of 336

Valve No.	Valve Size	Valve Bolting < = 2"	Valve Bolting > 2"	Valve Body Welds	Integrally Welded Supports	Support Components	Reference Drawing No.	Vendor	Vendor Dwg. No.
HCV-74-34	8	No	No	No	No	No	CH-M-2636-C	Westinghouse	115E017
HCV-74-36	8	No	No	No	No	No	CH-M-2636-C	Westinghouse	115E017
HCV-74-37	8	No	No	No	No	No	CH-M-2636-C	Westinghouse	115E017
74-514	8	No	No	No	No	No	CH-M-2636-C	Westinghouse	934D179
74-515	8	No	No	No	No	No	CH-M-2636-C	Westinghouse	934D179
74-520	8	No	No	No	No	No	CH-M-2636-C	Westinghouse	115E017
74-521	8	No	No	No	No	No	CH-M-2636-C	Westinghouse	115E017
74-524	8	No	No	No	No	No	CH-M-2636-C	Westinghouse	115E017
74-525	8	No	No	No	No	No	CH-M-2636-C	Westinghouse	115E017

**TABLE F (Continued)**  
**Class 2 Valves**  
**Valves Subject to the Requirements of Examination Categories**  
**Table IWB-2500 of Section XI**

WBNP  
 TI-50A  
 Appendix A  
 Revision 22  
 Page 209 of 336

Valve No.	Valve Size	Valve Bolting > 2	Valve Body Welds	Integrally Welded Supports	Support Components	Reference Drawing No.	Vendor	Vendor Dwg. No.
FCV-63-72	18	No	No	No	No	CH-M-2636-C	Westinghouse	115E615
FCV-63-73	18	No	No	No	No	CH-M-2636-C	Westinghouse	115E615
FCV-63-172	12	No	No	No	No	CH-M-2636-C	Westinghouse	1167E81
63-502	12	No	No	No	No	CH-M-2636-C	Westinghouse	5061D45
FCV-74-3	14	No	No	No	No	CH-M-2636-C	Westinghouse	115E007
FCV-74-16	8	No	No	No	No	CH-M-2636-C	Fisher	F-42433
FCV-74-21	14	No	No	No	No	CH-M-2636-C	Westinghouse	115E007
FCV-74-28	8	No	No	No	No	CH-M-2636-C	Fisher	F-42433
FCV-74-32	8	No	No	No	No	CH-M-2636-C	Fisher	F-42433
FCV-74-33	8	No	No	No	No	CH-M-2636-C	Westinghouse	1167E82
FCV-74-35	8	No	No	No	No	CH-M-2636-C	Westinghouse	1167E82
FCV-1-4	32	No	No	No	No	CH-M-2669-C	Atwood Morrill	13824
FCV-1-11	32	No	No	No	No	CH-M-2669-C	Atwood Morrill	13824
FCV-1-22	32	No	No	No	No	CH-M-2669-C	Atwood Morrill	13824
FCV-1-29	32	No	No	No	No	CH-M-2669-C	Atwood Morrill	13824

**TABLE F (Continued)**  
**Class 2 Valves**  
**Valves Subject to the Requirements of Examination Categories**  
**Table IWB-2500 of Section XI**

WBNP  
 TI-50A  
 Appendix A  
 Revision 22  
 Page 210 of 336

Valve No.	Valve Size	Valve Bolting > 2	Valve Body Welds	Integrally Welded Supports	Support Components	Reference Drawing No.	Vendor	Vendor Dwg. No.
PCV-1-5	6	No	No	No	No	CH-M-2669-C	Copes Vulcan	174269
PCV-1-12	6	No	No	No	No	CH-M-2669-C	Copes Vulcan	174269
PCV-1-23	6	No	No	No	No	CH-M-2669-C	Copes Vulcan	174269
PCV-1-30	6	No	No	No	No	CH-M-2669-C	Copes Vulcan	174269
1-512	6	No	Yes	No	No	CH-M-2669-C	Dresser	3NC-040
1-513	6	No	Yes	No	No	CH-M-2669-C	Dresser	3NC-040
1-514	6	No	Yes	No	No	CH-M-2669-C	Dresser	3NC-040
1-515	6	No	Yes	No	No	CH-M-2669-C	Dresser	3NC-040
1-516	6	No	Yes	No	No	CH-M-2669-C	Dresser	3NC-040
1-517	6	No	Yes	No	No	CH-M-2669-C	Dresser	3NC-040
1-518	6	No	Yes	No	No	CH-M-2669-C	Dresser	3NC-040
1-519	6	No	Yes	No	No	CH-M-2669-C	Dresser	3NC-040
1-520	6	No	Yes	No	No	CH-M-2669-C	Dresser	3NC-040
1-521	6	No	Yes	No	No	CH-M-2669-C	Dresser	3NC-040
1-522	6	No	Yes	No	No	CH-M-2669-C	Dresser	3NC-040

**TABLE F (Continued)**  
**Class 2 Valves**  
**Valves Subject to the Requirements of Examination Categories**  
**Table INB-2500 of Section XI**

WBNP  
 TI-50A  
 Appendix A  
 Revision 22  
 Page 211 of 336

Valve No.	Valve Size	Valve Bolting > 2	Valve Body Welds	Integrally Welded Supports	Support Components	Reference Drawing No.	Vendor	Vendor Dwg. No.
1-523	6	No	Yes	No	No	CH-M-2669-C	Dresser	3NC-040
1-524	6	No	Yes	No	No	CH-M-2669-C	Dresser	3NC-040
1-525	6	No	Yes	No	No	CH-M-2669-C	Dresser	3NC-040
1-526	6	No	Yes	No	No	CH-M-2669-C	Dresser	3NC-040
1-527	6	No	Yes	No	No	CH-M-2669-C	Dresser	3NC-040
1-528	6	No	Yes	No	No	CH-M-2669-C	Dresser	3NC-040
1-529	6	No	Yes	No	No	CH-M-2669-C	Dresser	3NC-040
1-530	6	No	Yes	No	No	CH-M-2669-C	Dresser	3NC-040
1-531	6	No	Yes	No	No	CH-M-2669-C	Dresser	3NC-040
1-619	6	No	No	No	No	CH-M-2669-C	Walworth	SA-2034-4B
1-620	6	No	No	No	No	CH-M-2669-C	Walworth	SA-2034-4B
1-621	6	No	No	No	No	CH-M-2669-C	Walworth	SA-2034-4B
1-622	6	No	No	No	No	CH-M-2669-C	Walworth	SA-2034-4B
FCV-3-33	16	No	No	No	No	CH-M-2671-C	Walworth	A-12819-M-1D
FCV-3-47	16	No	No	No	No	CH-M-2671-C	Walworth	A-12819-M-1D



TABLE F (Continued)  
 Class 2 Valves  
 Valves Subject to the Requirements of Examination Categories  
 Table IWB-2500 of Section XI

WBNP,  
 TI-50A  
 Appendix A  
 Revision 22  
 Page 212 of 336

Valve No.	Valve Size	Valve Bolting > 2	Valve Body Welds	Integrally Welded Supports	Support Components	Reference Drawing No.	Vendor	Vendor Dwg. No.
FCV-3-87	16	No	No	No	No	CH-M-2671-C	Walworth	A-12819-M-1D
FCV-3-100	16	No	No	No	No	CH-M-2671-C	Walworth	A-12819-M-1D
FCV-3-236	6	No	No	No	No	CH-M-2671-C	Leslie	717543030D
FCV-3-239	6	No	No	No	No	CH-M-2671-C	Leslie	717543030D
FCV-3-242	6	No	No	No	No	CH-M-2671-C	Leslie	717543030D
FCV-3-245	6	No	No	No	No	CH-M-2671-C	Leslie	717543030D
13-508	16	No	No	No	No	CH-M-2671-C	Walworth	A-12386-M-3
3-509	16	No	No	No	No	CH-M-2671-C	Walworth	A-12386-M-3
3-510	16	No	No	No	No	CH-M-2671-C	Walworth	A-12386-M-3
3-511	16	No	No	No	No	CH-M-2671-C	Walworth	A-12386-M-3
3-638	6	No	Yes	No	No	CH-M-2671-C	Borg Warner	455KAB1-001
3-644	6	No	Yes	No	No	CH-M-2671-C	Borg Warner	455KAB1-001
3-645	6	No	Yes	No	No	CH-M-2671-C	Borg Warner	455KAB1-001
3-652	6	No	Yes	No	No	CH-M-2671-C	Borg Warner	455KAB1-001
3-655	6	No	Yes	No	No	CH-M-2671-C	Borg Warner	455KAB1-001

**TABLE F (Continued)**  
**Class 2 Valves**  
**Valves Subject to the Requirements of Examination Categories**  
**Table IWB-2500 of Section XI**

WBNP  
 TI-50A  
 Appendix A  
 Revision 22  
 Page 213 of 336

Valve No.	Valve Size	Valve Bolting > 2	Valve Body Welds	Integrally Welded Supports	Support Components	Reference Drawing No.	Vendor	Vendor Dwg. No.
3-656	6	No	Yes	No	No	CH-M-2671-C	Borg Warner	455KAB1-001
3-669	6	No	Yes	No	No	CH-M-2671-C	Borg Warner	455KAB1-001
3-670	6	No	Yes	No	No	CH-M-2671-C	Borg Warner	455KAB1-001
3-678	6	No	Yes	No	No	CH-M-2671-C	Borg Warner	455KAB1-001
3-679	6	No	Yes	No	No	CH-M-2671-C	Borg Warner	455KAB1-001
FCV-63-8	8	No	No	No	No	CH-M-2758-C	Westinghouse	115E005
FCV-63-11	8	No	No	No	No	CH-M-2758-C	Westinghouse	115E005
FCV-63-93	8	No	No	No	No	CH-M-2758-C	Westinghouse	115E012
FCV-63-94	8	No	No	No	No	CH-M-2758-C	Westinghouse	115E012

TABLE G  
COMPONENTS SUBJECT TO EXAMINATION CATEGORY

WBN  
 TI-50A  
 Appendix A  
 Revision 22  
 Page 214 of 336

ASME CLASS 1 SUPPORTS

<u>System</u>		<u>Dwg. No.</u>		<u>Table</u>							
RC		ISI-0010-C		IWB							
<u>Support No.</u>	<u>Sheet No.</u>	<u>Support Type</u>					<u>Integrally-Welded Attachment Size</u>	<u>Exam Required</u>	<u>Bolting</u>	<u>Acceptance Range</u>	
		<u>Pipe Size</u>	<u>Restraint</u>	<u>Snubber</u>	<u>Spring</u>	<u>Anchor</u>					<u>Stroke</u>
RCH-79	1	3	X				No	VT-3	Yes		
RCH-80	1	3		PSA-3			5"	No	VT-3,4	Yes	1/4" - 1 7/16"
RCH-81	1	3			BP-4200-C1		5"	No	VT-3,4	Yes	3 9/16" - 4 3/4"
RCH-92	1	3	X					No	VT-3	Yes	
RCH-93	1	3		PSA-3			5"	No	VT-3,4	Yes	1/4" - 1 7/16"
RCH-94	1	3			CSB-4200-C1-14		4 1/2"	No	VT-3,4	Yes	3 9/16" - 4 1/4"
RCH-96	1	3		PSA-3			5"	No	VT-3,4	Yes	1/4" - 1 1/2"
RCH-411	1	6	X					No	VT-3	No	
RCH-412	1	6		PSA-3(2)			5"	Yes 3/4" lug	VT-3,4,ST	Yes	3/8" - 4 11/16"
RCH-413	1	6		BP-CSV-13(2)			5"	Yes 3/4" lug	VT-3,4,ST	Yes	3 3/8" - 4 3/4"
RCH-415	1	3		PSA-1 (2)			4"	Yes 1/2" lug	VT-3,4	Yes	9/16" - 3 11/16"
RCH-420	1	6	X					No	VT-3	Yes	
RCH-426	1	6	X					No	VT-3	Yes	
RCH-427	1	6		PSA-3			5"	No	VT-3,4	Yes	3/4" - 4 3/4"

TABLE G  
COMPONENTS SUBJECT TO EXAMINATION CATEGORY

WBN  
 TI-50A  
 Appendix A  
 Revision 22  
 Page 215 of 336

ASME CLASS 1 SUPPORTS

System		Dwg. No.		Table								
RC		ISI-0010-C		IWB								
Support No.	Sheet No.	Pipe Size	Support Type				Integrally-Welded Attachment Size	Exam Required	Bolting	Acceptance Range		
			Restraint	Snubber	Spring	Anchor					Stroke	
RCH-432	1	6	X					No	VT-3	Yes		
RCH-433	1	6		PSA-10 (2)				6"	No	VT-3,4	Yes	9/16" - 5 3/4"
RCH-11	2	6				BP-22A1 (2)		4"	No	VT-3,4	Yes	3 1/16" - 3 3/4"
RCH-12	2	6		PSA-3				5"	No	VT-3,4	Yes	5/8" - 4 3/4"
RCH-14	2	6	X						No	VT-3	Yes	
RCH-15	2	6	X						No	VT-3	Yes	
RCH-18	2	6		PSA-1/4 (2)				4"	No	VT-3,4	Yes	1" - 3 3/4"
RCH-20	2	4		PSA-3				5"	No	VT-3,4	Yes	9/16" - 4 9/16"
RCH-21	2	4		PSA-1 (2)				4"	No	VT-3,4	Yes	1/4" - 3 3/8"
RCH-22	2	4		PSA-1				4"	No	VT-3,4	Yes	1/4" - 2 5/8"
RCH-25	2	4				BP-VS2F-10		2 3/8	No	VT-3,4	Yes	5/8" - 2 1/8"
RCH-26	2	4	X						No	VT-3	Yes	
RCH-27	2	4		PSA-3				5"	No	VT-3,4	Yes	1/4" - 4 3/16"
RCH-28	2	4				BP-VS4A-8		4 3/4	No	VT-3,4	Yes	1" - 4 1/2"
RCH-29	2	4	X						No	VT-3	Yes	

TABLE G  
COMPONENTS SUBJECT TO EXAMINATION CATEGORY

WBN  
 TI-50A  
 Appendix A  
 Revision 22  
 Page 216 of 336

ASME CLASS 1 SUPPORTS

<u>System</u>		<u>Dwg. No.</u>		<u>Table</u>						
RC		ISI-0010-C		IWB						
<u>Support No.</u>	<u>Sheet No.</u>	<u>Support Type</u>				<u>Stroke</u>	<u>Integrally-Welded Attachment Size</u>	<u>Exam Required</u>	<u>Bolting</u>	<u>Acceptance Range</u>
		<u>Pipe Size</u>	<u>Restraint</u>	<u>Snubber</u>	<u>Spring</u>					
RCH-30	2	4		PSA-3		5"	No	VT-3,4	Yes	3/4" - 4 3/4"
RCH-31	2	4		PSA-1/4		4"	No	VT-3,4	Yes	1 5/8" - 3 3/4"
RCH-34	2	4		PSA-1		4"	No	VT-3,4	Yes	1" - 3 3/4"
RCH-35	2	4			BP-VS4B-7 (2)	4 3/4	No	VT-3,4	Yes	3/4" - 4 1/2"
RCH-36	2	4		PSA-1/2		2 1/2	No	VT-3,4	Yes	3/4" - 2 1/4"
RCH-37	2	4	X				No	VT-3	Yes	
RCH-38	2	4	X				No	VT-3	Yes	
RCH-39	2	4		PSA-10		6"	No	VT-3,4	Yes	1 13/16" - 5 3/4"
RCH-40	2	4	X				No	VT-3	Yes	
RCH-41	2	4		PSA-3		5"	No	VT-3,4	Yes	1 1/16" - 4 3/4"
RCH-54	2	6	X				No	VT-3	Yes	
RCH-55	2	6		PSA-1/2		2 1/2	No	VT-3,4	Yes	5/8" - 2 1/4"
RCH-57	2	6	X				No	VT-3	Yes	
RCH-151	3	3		PSA-3		5"	No	VT-3,4	Yes	1/2" - 3 15/16"
RCH-152	3	3		PSA-1/4		4"	No	VT-3,4	Yes	1 1/2" - 3 3/4"

TABLE G  
COMPONENTS SUBJECT TO EXAMINATION CATEGORY

WBN  
 TI-50A  
 Appendix A  
 Revision 22  
 Page 217 of 336

ASME CLASS 1 SUPPORTS

<u>System</u>		<u>Dwg. No.</u>		<u>Table</u>							
RC		ISI-0010-C		IWB							
Support No.	Sheet No.	<u>Support Type</u>				Integrally-Welded Attachment Size	Exam Required	Bolting	Acceptance Range		
		Pipe Size	Restraint	Snubber	Spring					Anchor	Stroke
RCH-153	3	3	X			No	VT-3	Yes	-		
RCH-155	3	3		PSA-3		No	VT-3,4	Yes	3/8" - 4 11/16"		
RCH-156	3	3	X			No	VT-3	No			
RCH-157	3	3		PSA-1		No	VT-3,4	Yes	1 1/2" - 3 3/4"		
RCH-163	3	3			BP-VS2C-9	No	VT-3,4	Yes	3/8" - 2 1/8"		
RCH-164	3	3		PSA-1		No	VT-3,4	Yes	1/4" - 3 1/8"		
RCH-165	3	3	X			No	VT-3	Yes			
RCH-166	3	3	X			No	VT-3	Yes			
RCH-167	3	3		PSA-1		No	VT-3,4	Yes	1/4" - 1 5/8"		
RCH-168	3	3	X			No	VT-3	Yes			
RCH-192	4	3		PSA-1		No	VT-3,4	Yes	1" - 3 3/4"		
RCH-193	4	3		PSA-3		No	VT-3,4	Yes	1 5/8" - 4 3/4"		
RCH-194	4	3		PSA-3		No	VT-3,4	Yes	7/16" - 4 3/4"		
RCH-195	4	3		PSA-1/4		No	VT-3,4	Yes	2 1/16" - 3 3/4"		
RCH-196	4	3	X			No	VT-3	Yes			

**TABLE G**  
**COMPONENTS SUBJECT TO EXAMINATION CATEGORY**  
**ASME CLASS 1 SUPPORTS**

WBN  
 TI-50A  
 Appendix A  
 Revision 22  
 Page 218 of 336

<u>System</u>		<u>Dwg. No.</u>		<u>Table</u>							
RC		ISI-0010-C		IWB							
Support No.	Sheet No.	<u>Support Type</u>					Integrally-Welded Attachment Size	Exam Required	Bolting	Acceptance Range	
		Pipe Size	Restraint	Snubber	Spring	Anchor Stroke					
RCH-197	4	3	X				No	VT-3	Yes		
RCH-198	4	3	X				No	VT-3	Yes		
RCH-199	4	3		PSA-1		4"	No	VT-3,4	Yes	1 7/8" - 3 3/4"	
RCH-200	4	3	X				No	VT-3	No		
RCH-201	4	3		PSA-1/2		2 1/2"	No	VT-3,4	Yes	1/4" - 1 13/16"	
RCH-202	4	3	X				No	VT-3	Yes		
RCH-203	4	3	X				No	VT-3	Yes		
RCH-204	4	3		PSA-1		4"	No	VT-3,4	Yes	2 3/8" - 2 3/4"	
RCH-246	5	3			BP-3200-B6	2 3/8"	No	VT-3,4	Yes	1/4" - 1 15/16"	
RCH-251	5	3		PSA-1/2		2 1/2"	No	VT-3,4	Yes	3/8" - 1 7/8"	
RCH-252	5	3		PSA-1/4		4"	No	VT-3,4	Yes	2 3/8" - 3 3/4"	
RCH-253	5	3	X				No	VT-3	Yes		
RCH-255	5	3		PSA-1/2		2 1/2"	No	VT-3,4	Yes	1/4" - 2 1/16"	
RCH-257	5	3		PSA-1		4"	No	VT-3,4	Yes	2 3/16" - 3 3/4"	
RCH-263	5	3			BP-VS2C-10	2 3/8"	No	VT-3,4	Yes	1/4" - 1 3/4"	

TABLE C  
COMPONENTS SUBJECT TO EXAMINATION CATEGORY

WBN  
 TL-506  
 Appendix A  
 Revision 22  
 Page 219 of 336

ASME CLASS 1 SUPPORTS

<u>System</u>		<u>Dwg. No.</u>		<u>Table</u>							
RC		ISI-0010-C		IWB							
<u>Support No.</u>	<u>Sheet No.</u>	<u>Support Type</u>					<u>Integrally-Welded Attachment Size</u>	<u>Exam Required</u>	<u>Bolting</u>	<u>Acceptance Range</u>	
		<u>Pipe Size</u>	<u>Restraint</u>	<u>Snubber</u>	<u>Spring</u>	<u>Anchor</u>					<u>Stroke</u>
RCH-264	5	3		PSA-1/4			4"	No	VT-3,4	Yes	5/16" - 3 5/16"
RCH-265	5	3	X					No	VT-3	Yes	
RCH-266	5	3	X					No	VT-3	Yes	
RCH-267	5	3	X					No	VT-3	Yes	
RCH-268	5	3		PSA-1			4"	No	VT-3,4	Yes	1/4" - 1 3/4"
RCH-301	6	3		PSA-1			4"	No	VT-3,4	Yes	9/16" - 3 5/16"
RCH-302	6	3		PSA-1/4			4"	No	VT-3,4	Yes	1 9/16" - 3 3/4"
RCH-303	6	3	X					No	VT-3	Yes	
RCH-305	6	3		PSA-1			4"	No	VT-3,4	Yes	3/8" - 3 5/8"
RCH-306	6	3	X					No	VT-3	Yes	
RCH-307	6	3		PSA-1			4"	No	VT-3,4	Yes	2" - 3 3/4"
RCH-313	6	3				BP-VS2C-9	2 3/8	No	VT-3,4	Yes	3/8" - 2 1/16"
RCH-314	6	3		PSA-1			4"	No	VT-3,4	Yes	5/16" - 3 5/8"
RCH-315	6	3	X					No	VT-3	Yes	



TABLE G

COMPONENTS SUBJECT TO EXAMINATION CATEGORY

## ASME CLASS 1 SUPPORTS

WBN  
 TI-50A  
 Appendix A  
 Revision 22  
 Page 220 of 336

System	Dwg. No.	Table	Support Type						Integrally- Welded Attachment Size	Exam Required	Bolting	Acceptance Range
			RC	ISI-0010-C	IWB	Restraint	Snubber	Spring				
Support No.	Sheet No.	Pipe Size										
RCH-316	6	3	X						No	VT-3	Yes	
RCH-317	6	3	X						No	VT-3	Yes	
RCH-318	6	3		PSA-1				4"	No	VT-3,4	Yes	1/4" - 1 5/8"
RCH-146	7	2			BP-3200- CR13-6			2 3/8	No	VT-3,4	Yes	5/16" - 1 3/4"
RCH-147	7	2	X						No	VT-3	Yes	
RCH-148	7	2		PSA-1/2				2 1/2	No	VT-3,4	Yes	1 1/2" - 2 1/4"
RCH-149	7	2	X						No	VT-3	Yes	
RCH-150	7	2		PSA-1/4				4"	No	VT-3,4	Yes	1 9/16" - 3 3/4"
RCH-158	7	2	X						No	VT-3	Yes	
RCH-159	7	2	X						No	VT-3	Yes	
RCH-160	7	2		PSA-1/4				4"	No	VT-3,4	Yes	1/4" - 1 3/4"
RCH-161	7	2	X						No	VT-3	Yes	
RCH-162	7	2		PSA-1				4"	No	VT-3,4	Yes	1/4" - 1 5/8"
RCH-173	7	2		PSA-3				5"	No	VT-3,4	Yes	1 1/2" - 4"

1007j/COR4

TABLE G  
COMPONENTS SUBJECT TO EXAMINATION CATEGORY

WBN  
 TI-50A  
 Appendix A  
 Revision 22  
 Page 221 of 336

ASME CLASS 1 SUPPORTS

<u>System</u>		<u>Dwg. No.</u>		<u>Table</u>							
RC		IBI-0010-C		IWB							
<u>Support No.</u>	<u>Sheet No.</u>	<u>Support Type</u>					<u>Integrally-Welded Attachment Size</u>	<u>Exam Required</u>	<u>Bolting</u>	<u>Acceptance Range</u>	
		<u>Pipe Size</u>	<u>Restraint</u>	<u>Snubber</u>	<u>Spring</u>	<u>Anchor</u>					<u>Stroke</u>
RCH-189	8	2				BP-VSID-8	1 3/16	No	VT-3,4	Yes	7/16" - 15/16"
RCH-190	8	2	X					No	VT-3	Yes	
RCH-191	8	2			PSA-1/2		2 1/2	No	VT-3,4	Yes	1 15/16" - 2 1/4"
RCH-205	8	2	X					No	VT-3	Yes	
RCH-206	8	2	X					No	VT-3	Yes	
RCH-207	8	2			PSA-1		4"	No	VT-3,4	Yes	5/16" - 3 5/8"
RCH-208	8	2			PSA-1		4"	No	VT-3,4	Yes	5/16" - 1 9/16"
RCH-209	8	2	X					No	VT-3	Yes	
RCH-210	8	2			PSA-1		"	No	VT-3,4	Yes	1/4" - 2 1/4"
RCH-215	8	2			PSA-3		5"	No	VT-3,4	Yes	7/8" - 3 15/16"
RCH-247	9	2	X					No	VT-3	Yes	
RCH-248	9	2			PSA-1/4		4"	No	VT-3,4	Yes	1/4" - 2 1/4"
RCH-250	9	2			PSA-1/4		4"	No	VT-3,4	Yes	2 3/8" - 3 3/4"
RCH-258	9	2	X					No	VT-3	Yes	
RCH-259	9	2	X					No	VT-3	Yes	

TABLE G  
COMPONENTS SUBJECT TO EXAMINATION CATEGORY  
 ASME CLASS 1 SUPPORTS

WBN  
 TI-50A  
 Appendix A  
 Revision 22  
 Page 222 of 336

System	Dwg. No.	Table	Support Type							Integrally-Welded Attachment Size	Exam. Required	Bolting	Acceptance Range
			Pipe Size	Restraint	Snubber	Spring	Anchor	Stroke					
RC	ISI-0010-C	IWB											
RCH-260	9	2			PSA-1				4"	No	VT-3,4	Yes	1/4" - 1 9/16"
RCH-261	9	2	X							No	VT-3	No	
RCH-262	9	2			PSA-1				4"	No	VT-3,4	Yes	2 3/4" - 3 3/4"
RCH-296	10	2				BP-VS2C-9			2 3/8"	No	VT-3,4	Yes	19/64" - 1 3/4"
RCH-297	10	2	X							No	VT-3	Yes	
RCH-298	10	2			PSA-1				4"	No	VT-3,4	Yes	1 7/16" - 3 3/4"
RCH-299	10	2	X							No	VT-3	Yes	
RCH-300	10	2			PSA-1/4				4"	No	VT-3,4	Yes	1 5/8" - 3 3/4"
RCH-308	10	2	X							No	VT-3	Yes	
RCH-309	10	2	X							No	VT-3	Yes	
RCH-310	10	2			PSA-1				4"	No	VT-3,4	Yes	1/4" - 1 7/16"
RCH-311	10	2	X							No	VT-3	Yes	
RCH-312	10	2			PSA-3				5"	No	VT-3,4	Yes	2 5/16" - 3 3/4"
RCH-319	10	2			PSA-3				5"	No	VT-3,4	Yes	1/4" - 3 7/8"
RCH-333	11	2			PSA-1/2				2 1/2"	No	VT-3,4	Yes	1/4" - 1 1/8"

**TABLE G**  
**COMPONENTS SUBJECT TO EXAMINATION CATEGORY**

**WBN**  
**TI-50A**  
**Appendix A**  
**Revision 22**  
**Page 223 of 336**

**ASME CLASS 1 SUPPORTS**

<u>System</u>		<u>Dwg. No.</u>		<u>Table</u>							
RC		ISI-0010-C		IWB							
Support No.	Sheet No.	Pipe Size	Support Type			Anchor	Stroke	Integrally-Welded Attachment Size	Exam Required	Bolting	Acceptance Range
			Restraint	Snubber	Spring						
RCH-334	11	2		PSA-1	BP-VS2A-4		4" 2 3/8"	No	VT-3,4	Yes	1/4" - 3 1/4" 1/4" - 1 1/4"
RCH-335	11	2		PSA 1/4(2)			4"(vert) 4"(horz)	No	VT-3,4	Yes	1/4" - 3 1/16" 1/4" - 2 1/16"
RCH-347	11	2		PSA-1/4			4"	No	VT-3,4	Yes	1/4" - 2 5/8"
RCH-348	11	2			BP-3400-4C		4 3/4	No	VT-3,4	Yes	1/4" - 3 5/8"
RCH-349	11	2		PSA-1/4			4"	No	VT-3,4	Yes	7/8" - 3 3/4"
RCH-350	11	2		PSA-1/4(2)			4"(vert) 4"(horz)	No	VT-3,4	Yes	1/4" - 3 1/16" 1/4" - 2 1/8"
RCH-363	11	2		PSA-1/2			2 1/2	No	VT-3,4	Yes	1/4" - 1 1/8"
RCH-364	11	2		PSA-1 (2)	BP-VS2B-3		4" 2 3/8"	No	VT-3,4	Yes	1/4" - 3 5/16" 1/4" - 1 3/4"
RCH-365	11	2		PSA-1/4 (2)			4"(vert) 4"(horz)	No	VT-3,4	Yes	1/4" - 2 15/16" 1 7/8" - 3 3/4"
RCH-378	11	2		PSA-1/2			2 1/2	No	VT-3,4	Yes	1/4" - 1 3/8"
RCH-379	11	2		PSA-1/2	BP-VS2B-3		2 1/2 2 3/8	No	VT-3,4	Yes	1/4" - 1 15/16" 1/4" - 1 9/16"

TABLE G  
COMPONENTS SUBJECT TO EXAMINATION CATEGORY

WBN  
 TI-50A  
 Appendix A  
 Revision 22  
 Page 224 of 336

ASME CLASS I SUPPORTS

System	Dwg. No.	Table		Support Type							Exam Required	Bolting	Acceptance Range	
		RC	IWI	Pipe Size	Restraint	Snubber	Spring	Anchor	Stroke	Integrally-Welded Attachment Size				
RHR	ISI-0020-C		IWI											
RCH-380	11	2	PSA-1/4(2)						4"(vert) 4"(horz)	No	VT-3,4	Yes	1/4" - 3 5/16" 1 3/16" - 3 3/4"	
RHRH-2	1	14		X						No	VT-3	Yes		
RHRH-5	1	14		X						No	VT-3	Yes		
RHRH-6	1	14		X						No	VT-3	Yes		
RHRH-7	1	14	PSA-10 (2)					6"		No	VT-3,4	Yes	2 3/8" - 5 3/4"	
RHRH-8	1	14	PSA-35 (2)					6"		No	VT-3,4	Yes	1 1/4" - 5 3/8"	
RHRH-10	1	14		X						No	VT-3	Yes		
RHRH-11	1	10	PSA-10					6"		No	VT-3,4	Yes	1/4" - 3 13/16"	
RHRH-12	1	10		X						No	VT-3	No		
RHRH-20	1	14	PSA-10 (2)					6"		No	VT-3,4	Yes	1 1/8" - 5 3/4"	
RHRH-22	1	14				BP-VSIF-18		1 3/16"		No	VT-3,4	Yes	3/8" - 1/2"	
RHRH-23	1	14	PSA-35					6"		No	VT-3, 4	Yes	1/4" - 5 1/2"	
SIH-365	7	8	PSA-10					6"		No	VT-3,4	Yes	3/4" - 5 1/4"	
SIH-366	7	8	PSA-10					6"		No	VT-3,4	Yes	1 3/8" - 5 3/4"	

**TABLE G**  
**COMPONENTS SUBJECT TO EXAMINATION CATEGORY**

WBN  
TI-50A  
Appendix A  
Revision 22  
Page 225 of 336

**ASME CLASS 1 SUPPORTS**

<u>System</u>		<u>Dwg. No.</u>		<u>Table</u>							
RHR		ISI-0020-C		IWB							
Support No.	Sheet No.	Support Type				Stroke	Integrally-Welded Attachment Size	Exam Required	Bolting	Acceptance Range	
		Pipe Size	Restraint	Snubber	Spring						
SIH-367	7	8			BP-VS2F	2 3/8	No	VT-3,4	Yes	1/2 - 2 1/8"	
SIH-368	7	8			PSA-10	6"	No	VT-3,4	Yes	1/4" - 5 3/8"	
SIH-369	7	8	X				No	VT-3	Yes		
SIH-370	7	8	X				No	VT-3	Yes		
SIH-340	8	8			PSA-35	6"	No	VT-3,4	Yes	1 1/4" - 5 3/4"	
SIH-341	8	8			PSA-10	6"	No	VT-3,4	Yes	11/16" - 5 3/4"	
SIH-342	8	8			BP-VS4B	4 3/4	No	VT-3,4	Yes	5/8" - 4 1/2"	
SIH-343	8	8	X				No	VT-3	Yes		
SIH-344	8	8			PSA-3	5"	No	VT-3,4	Yes	1/4" - 3 3/4"	
SIH-345	8	8	X				No	VT-3	Yes		
SIH-346	8	8	X				No	VT-3	Yes		
SIH-596	8	2			PSA-1	4"	No	VT-3,4	Yes	3/8" - 3 3/4"	
SIH-597	8	2			PSA-1/4	4"	No	VT-3,4	Yes	1/4" - 3 9/16"	
SIH-598	8	8			PSA-1/4	4"	No	VT-3,4	Yes	5/16" - 3 3/4"	
SIH-602	8	8			PSA-10	6"	No	VT-3,4	No	7/8" - 5 1/2"	

TABLE G  
COMPONENTS SUBJECT TO EXAMINATION CATEGORY  
**ASME CLASS 1 SUPPORTS**

WBN  
 TI-50A  
 Appendix A  
 Revision 22  
 Page 226 of 336

System	Dwg. No.	Table		Support Type							Integrally-Welded Attachment Size	Exam Required	Bolting	Acceptance Range	
		RHR SIS	ISI-0020-C ISI-0021-C	IWB IWB	Pipe Size	Restraint	Snubber	Spring	Anchor	Stroke					
SIH-388	7				X						No	VT-3	Yes		
SIH-387	7				X						No	VT-3	Yes		
SIH-065	4					PSA-3				5"	No	VT-3,4	Yes	2 3/8" - 4 3/4"	
SIH-066	4					PSA-3				5"	No	VT-3,4	Yes	1 1/16" - 4 3/4"	
SIH-067	4				X						No	VT-3	Yes		
SIH-068	4				X						No	VT-3	Yes		
SIH-070	4				X						No	VT-3	Yes		
SIH-071	4					PSA-35				6"	No	VT-3,4	Yes	1/4" - 5 5/8"	
SIH-072	4				X						No	VT-3	Yes		
SIH-073	4					PSA-10				6"	No	VT-3,4	Yes	1/4" - 5 11/16"	
SIH-080	4						BP-VS2B (2)			2 3/8"	No	VT-3,4	Yes	1/4" - 1 11/16"	
SIH-081	4					PSA-3				5"	No	VT-3,4	Yes	15/16" - 4 3/4"	
SIH-082	4				X						No	VT-3	Yes		
SIH-083	4				X						No	VT-3	Yes		