PMBelCOL PEmails

From: Ray, Phillip M [pmray@tva.gov]
Sent: Monday, May 19, 2008 9:58 AM
To: Joseph Sebrosky
Subject: BLN Site Visit Presentation Info
Attachments: Town Creek.doc

Joe,

Attached is some of the presentation information.
This e-mail includes the Town Creek map.

Thank,

Phil

Hearing Identifier: Bellefonte_COL_Public_EX
Email Number: 829

Mail Envelope Properties (28921B76CDD05940A918AEEC9EBCA7C0078D806E)

Subject: BLN Site Visit Presentation Info
Sent Date: 5/19/2008 9:58:21 AM
Received Date: 5/19/2008 10:00:12 AM
From: Ray, Phillip M

Created By: pmray@tva.gov

Recipients:
"Joseph Sebrosky" <Joseph.Sebrosky@nrc.gov>
Tracking Status: None

Post Office: TVACOCXVS1.main.tva.gov

Files	**Size**	**Date & Time**
MESSAGE	120	5/19/2008 10:00:12 AM
Town Creek.doc	461376	

Options
Priority: Standard
Return Notification: No
Reply Requested: No
Sensitivity: Normal
Expiration Date:
Recipients Received:

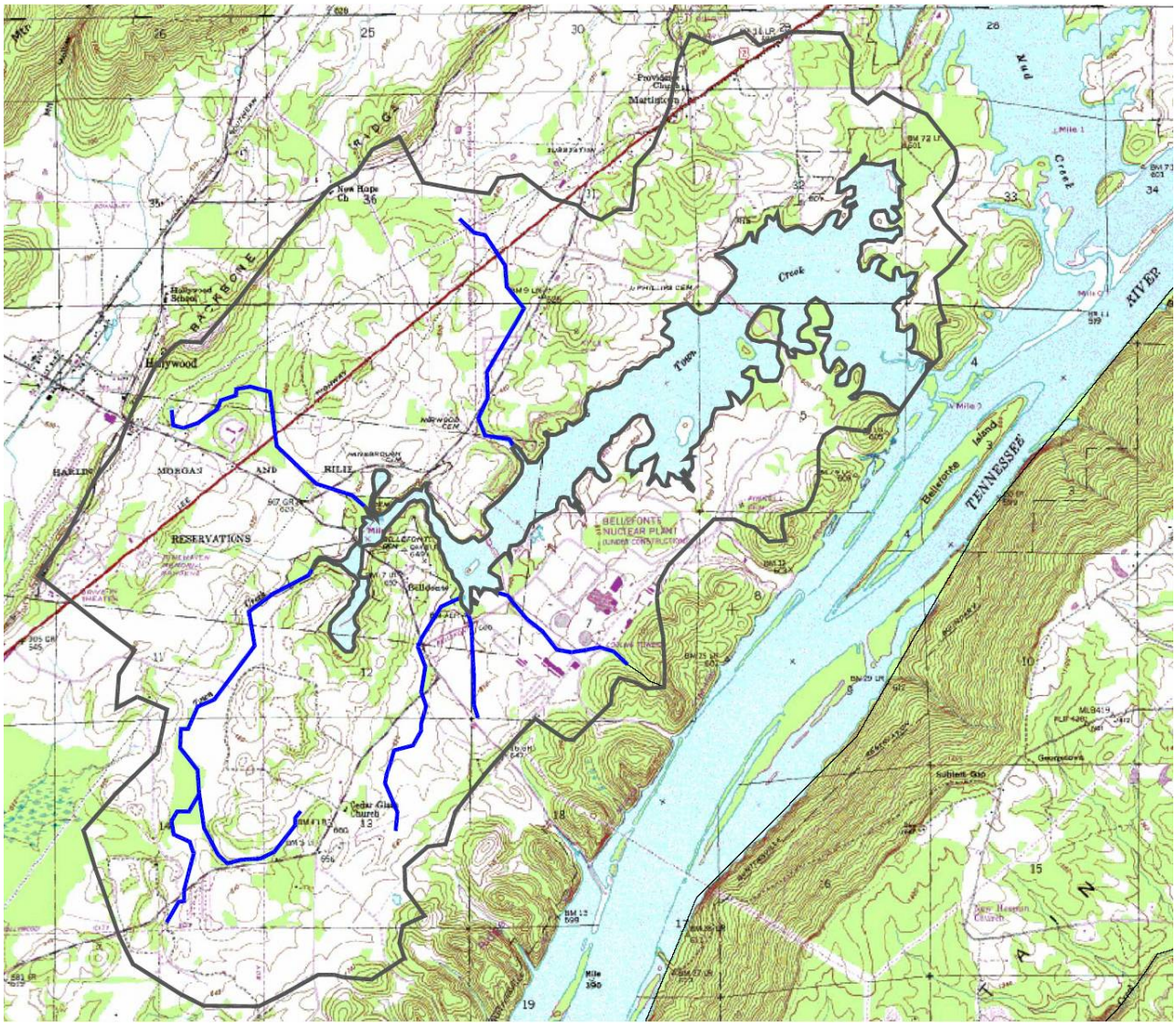
Hollywood
HARLIN
MORGAN
AND
BILLIE
RESERVATIONS
BELLEFONTE
NUCLEAR PLANT
UNDER CONSTRUCTION
Bellefonte
Town
Creek
Mud
Creek
TENNESSEE
RIVER
Bellefonte
Island
Cedar Glade
Church
New Hope
Ch
Providence
Chapel
Martinsville
Hollywood
School
Geurpsville
Sublett Gap
New Heaven
Church