

R 76 W

1152000
1150000
1148000
1146000
1144000
1142000
1140000
1138000
1136000
1134000

1152000
1150000
1148000
1146000
1144000
1142000
1140000
1138000
1136000
1134000

JOHNSON COUNTY
CAMPBELL COUNTY

T
44
N

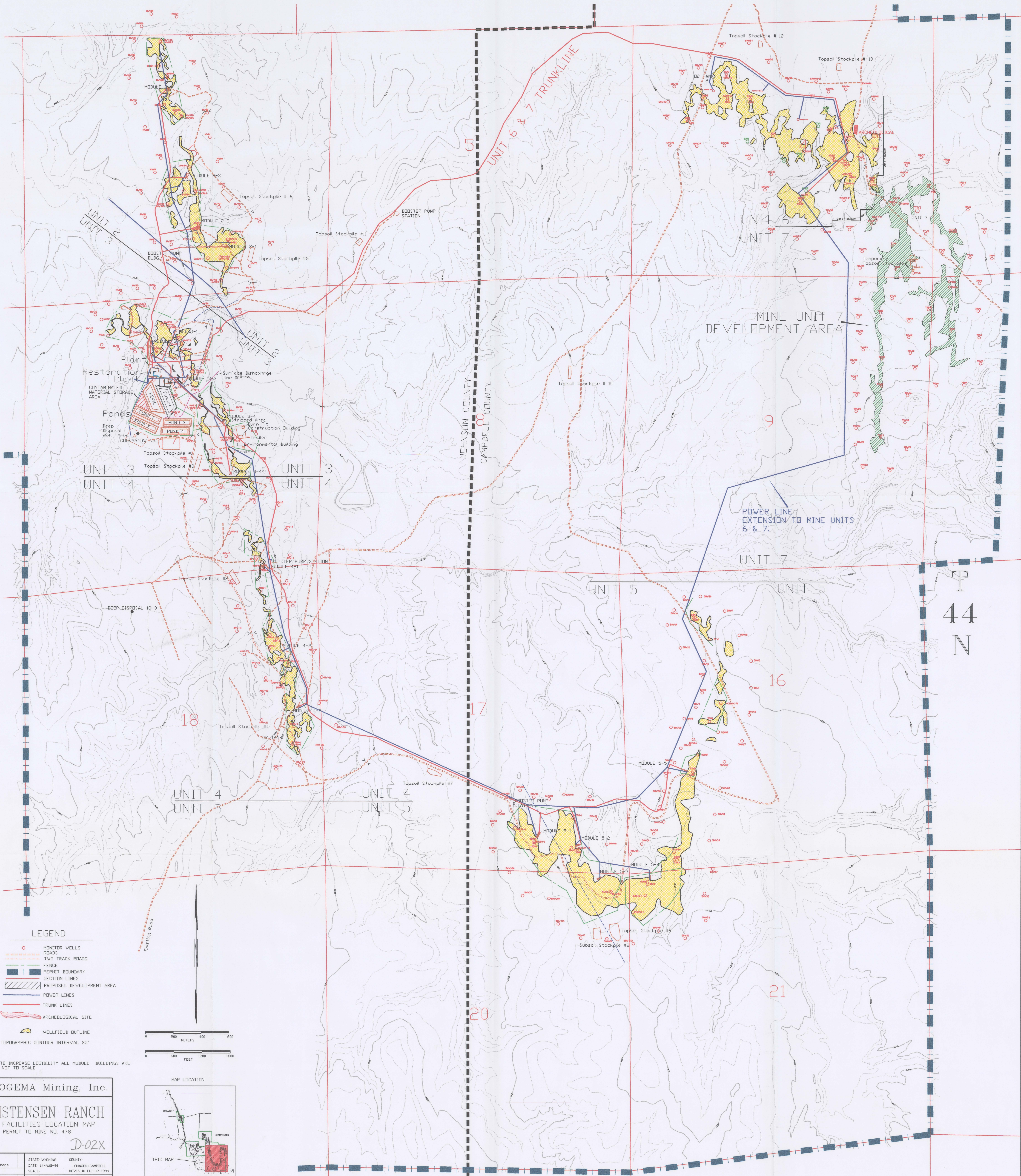

LEGEND

- MONITOR WELLS
- ROADS
- TWO TRACK ROADS
- FENCE
- PERMIT BOUNDARY SECTION LINES
- PROPOSED DEVELOPMENT AREA
- POWER LINES
- TRUNK LINES
- ARCHEOLOGICAL SITE
- WELLFIELD OUTLINE

TOPOGRAPHIC CONTOUR INTERVAL 25'

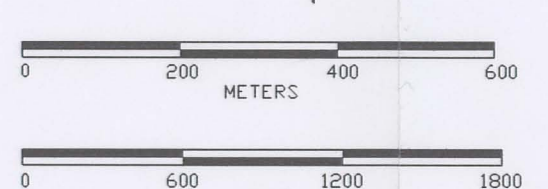

NOTE: TO INCREASE LEGIBILITY ALL MODULE BUILDINGS ARE NOT TO SCALE.

COGEMA Mining, Inc.

CHRISTENSEN RANCH
AREA FACILITIES LOCATION MAP
PERMIT TO MINE NO. 478

D-02X

GEOLOGIST: ENVIRONMENTAL: SURVEY: DATA PREP: P. Hogue	STATE: WYOMING DATE: 14-AUG-95 SCALE: REVISOR: FEB-17-1999	COUNTY: JOHNSON/CAMPBELL REVISED: FEB-17-1999
--	---	---

MAP ID:

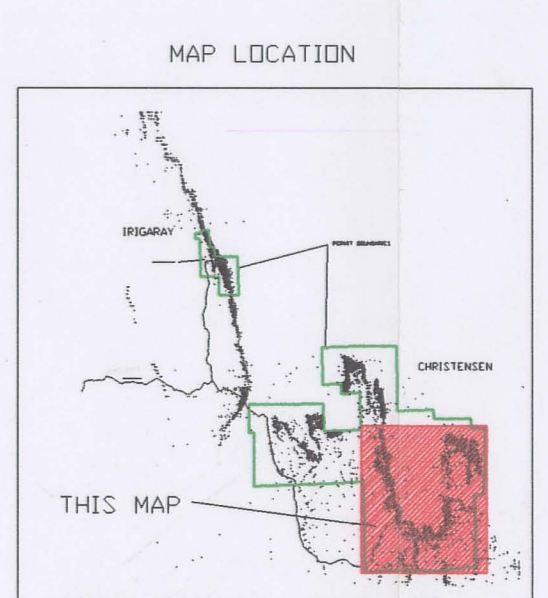

840000 842000 844000 846000 848000 850000 852000 854000 856000