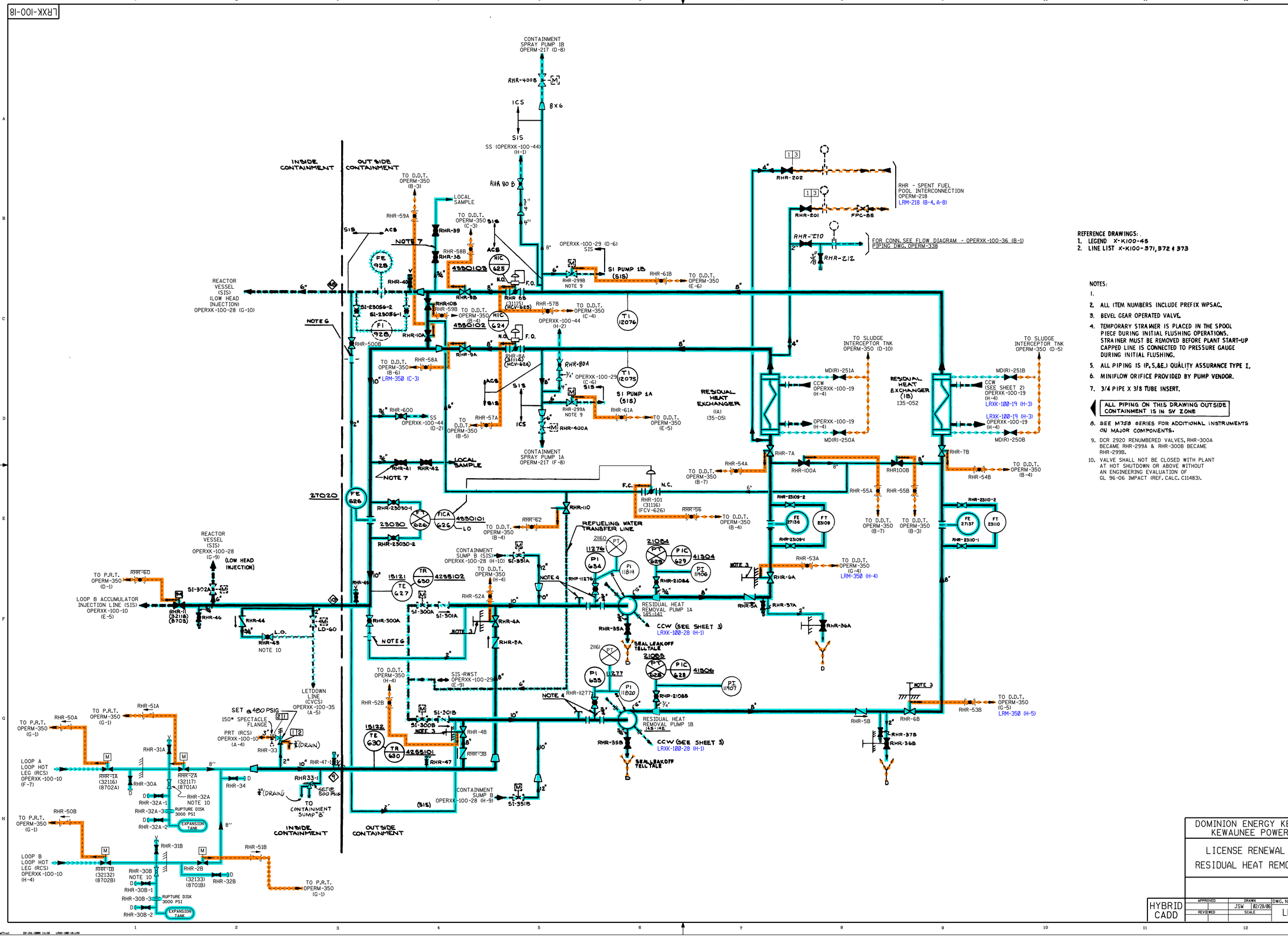


REFERENCE DRAWINGS:
1. LEGEND X-K100-45
2. LINE LIST X-K100-371, 372 & 373

NOTES:
1.
2. ALL ITEM NUMBERS INCLUDE PREFIX WPSAC.
3. BEVEL GEAR OPERATED VALVE.
4. TEMPORARY STRAINER IS PLACED IN THE SPOOL PIECE DURING INITIAL FLUSHING OPERATIONS. STRAINER MUST BE REMOVED BEFORE PLANT START-UP CAPPED LINE IS CONNECTED TO PRESSURE GAUGE DURING INITIAL FLUSHING.
5. ALL PIPING IS (P,S,&E.) QUALITY ASSURANCE TYPE I.
6. MINIFLOW ORIFICE PROVIDED BY PUMP VENDOR.
7. 3/4 PIPE X 3/8 TUBE INSERT.

ALL PIPING ON THIS DRAWING OUTSIDE CONTAINMENT IS IN SV ZONE

8. SEE M750 SERIES FOR ADDITIONAL INSTRUMENTS ON MAJOR COMPONENTS.
9. DCR 2920 RENUMBERED VALVES, RHR-300A BECAME RHR-299A & RHR-300B BECAME RHR-299B.
10. VALVE SHALL NOT BE CLOSED WITH PLANT AT HOT SHUTDOWN OR ABOVE WITHOUT AN ENGINEERING EVALUATION OF GL 96-06 IMPACT (REF. CALC. C11483).

REVISION

LICENSE RENEWAL DRAWING LEGEND
- 34/RHR RESIDUAL HEAT REMOVAL
- 21/SFP SPENT FUEL POOL COOLING
- 31/CC COMPONENT COOLING
- 32A/WD-(L) LIQUID WASTE PROCESSING AND DISCHARGE
- 33/SI SAFETY INJECTION
- 35/CVC CHEMICAL & VOLUME CONTROL
- 36/RC REACTOR COOLANT
- IN SCOPE FOR LR PER 10CFR 54.4 (a)(2)
- IN SCOPE FOR LR PER 10CFR 54.4 (a)(1) 10CFR 54.4 (a)(3)

DOMINION ENERGY KEWAUNEE, INC.
KEWAUNEE POWER STATION

LICENSE RENEWAL DRAWING
RESIDUAL HEAT REMOVAL SYSTEM

| HYBRID CADD | APPROVED | DRAWN JSV 02/28/06 | DWG. No. | REV. |
|---|---|---|---|---|
| | REVIEWED | SCALE | LRXK-100-18 | 0 |

REFERENCED PER MASTER DRAWING OPERXK-100-18 REV AS

REV 'AS' PER LAST UPDATE