

C O V E R

FAX

S H E E T

To: MATERIALS LICENSING
 Fax #: 630-515-1078
 Subject: AMENDMENT REQUEST
 Date: 8/30/08
 Pages: 4 , including this cover sheet.

COMMENTS:

Ray A. Carlson, M.S.
 Cell: (734) 395-7361

Dan L. Marx, M.S.
 Cell: (810) 730-6004

Laura Smith, M.S.
 Cell: (586) 215-5947

Joshua Hack, B.S.
 Cell: (734) 645-9991

Vince McCormick, M.S.
 Cell: (734) 395-9323

Radiological Physics Service, Inc.
 3839 Napier Road
 Plymouth, MI 48170

(734) 455-4730
 FAX: (734) 453-8851

RADIOLOGICAL PHYSICS SERVICE, INC.

3839 Napier Road ✧ Plymouth, Michigan 48170

(734) 455-4730

August 30, 2008

U.S. Nuclear Regulatory Commission
Materials Licensing Section
Region III
2443 Warrenville Road, Suite 210
Lisle, IL 60532

Dear Sir:

Please amend Byproduct material license no. 21-26253-01 for a change in a location of use and correction of error in current license..

1. The location of use at 3162 Martin Road, Walled Lake, MI is moving to 30029 Research Drive. New Hudson, MI 48165. This location of use only possesses sealed sources authorized under license condition 9.C though F for instrument calibration and testing. The sources are stored in a locked cabinet which is labeled as required. A drawing of the new location is enclosed. This is a single story building without a basement, the floor is concrete.

All procedures for the use of byproduct material will be the same as required by the current license.

A close out survey for the old location will be submitted for approval and release of the old location at the time of the move.

The planned date for the move is the last week of October, 2008. We request that this request be processed as soon as possible.

2. In addition to the location change there is an error in the last license amendment (No. 5) to the license dated November 27, 2008. There is no Radiation Safety Officer listed. The RSO is Ray A. Carlson, MS. In addition we have received mail addressed to Vincent McCormick, MS/RSO. This is incorrect. Mr. McCormick was added as an authorized user not RSO. Please correct this error.

If there are any questions please call me at (734) 455-4730 office / (734) 395-7361 cell.

Sincerely,

Ray A. Carlson, MS
President and RSO

If there are any questions please call me at (734) 455-4730.

REVISIONS

NO. 1

DATE

DESCRIPTION

PROJECT NO.

PROJECT NAME

CLIENT



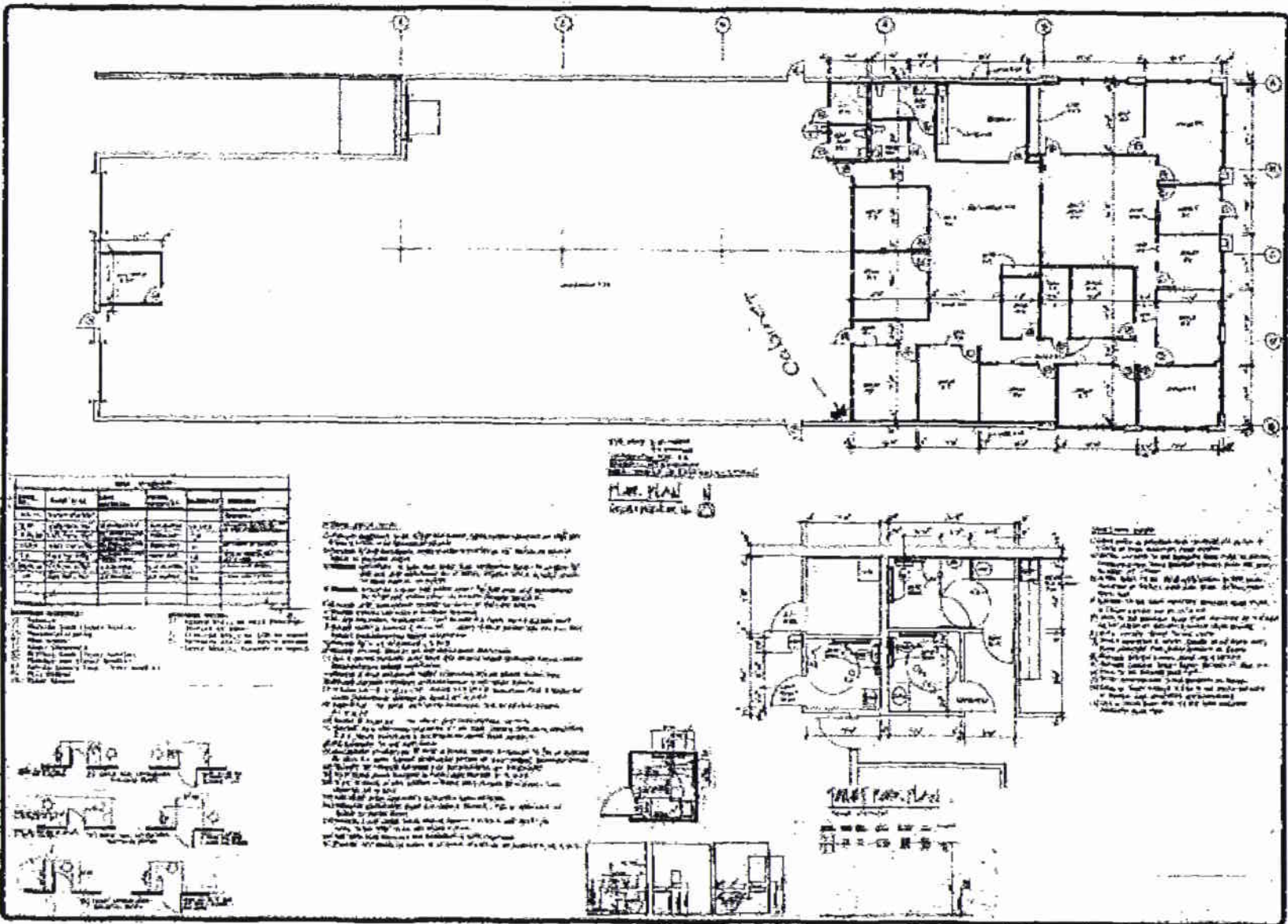

PLAT PLAN

SCALE

Room No.	Room Name	Area (sq. ft.)	Notes

NOTES

1. ALL ROOMS TO BE FINISHED TO FINISH LEVEL.

2. ALL WALLS TO BE 12" THICK CONCRETE BLOCK.

3. ALL FLOORS TO BE 4" THICK CONCRETE ON 6" THICK GRAVEL.

4. ALL CEILING TO BE 8' HIGH WITH 1" X 1" GRID AND SUSPENDED PLASTER.

5. ALL LIGHTING TO BE 2' X 4' RECESSED CAN LIGHTS.

6. ALL DOORS TO BE 3' X 7' SLIPSTREAM DOORS.

7. ALL WINDOWS TO BE 3' X 6' DOUBLE HUNG WINDOWS.

8. ALL EXTERIOR WALLS TO BE 16" THICK CONCRETE BLOCK.

9. ALL EXTERIOR FLOORS TO BE 4" THICK CONCRETE ON 6" THICK GRAVEL.

10. ALL EXTERIOR CEILING TO BE 8' HIGH WITH 1" X 1" GRID AND SUSPENDED PLASTER.

11. ALL EXTERIOR LIGHTING TO BE 2' X 4' RECESSED CAN LIGHTS.

12. ALL EXTERIOR DOORS TO BE 3' X 7' SLIPSTREAM DOORS.

13. ALL EXTERIOR WINDOWS TO BE 3' X 6' DOUBLE HUNG WINDOWS.

14. ALL EXTERIOR WALLS TO BE 16" THICK CONCRETE BLOCK.

15. ALL EXTERIOR FLOORS TO BE 4" THICK CONCRETE ON 6" THICK GRAVEL.

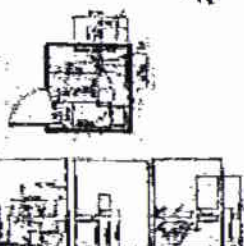
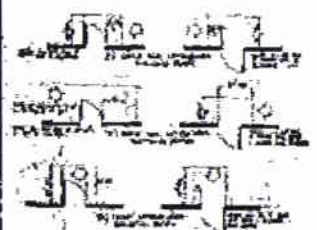

PARTIAL PLAN

