

August 12, 2008

D. Mandeville
U.S. Nuclear Regulatory Commission,
11545 Rockville Pike
#2 White Flint, T7E18
Rockville MD 20852-2738

RE: Source Material License SUA-1548, Docket No. 40-8964
Annual Gas Hills Report and Surety update

Dear Mr. Mandeville:

Please find attached Power Resources, Inc dba Cameco Resources' annual Gas Hills Report and Surety update.

If you have any questions concerning this submittal please contact me at (307) 358-6541 ext. 46.

Regards,

John McCarthy
Manager, Environment, Health and Safety, RSO
Cameco Resources

**2007 to 2008 ANNUAL REPORT
for
GAS HILLS I.S.L. PROJECT
IN SITU PERMIT TO MINE No. 687**

Prepared for:
**Wyoming Dept. of Environmental Quality – Land Quality Division
District II, Lander, WY**

Prepared by:
**Cameco Resources (Power Resources, Inc.)
Casper, WY
Tel. 307-237-2128**

August 6, 2008



CAMECO RESOURCES

Development Department

400 East 1st Street

Suite 308

Casper, WY

82601 USA

Tel: (307) 237-2128

Fax: (307) 237-2142

www.cameco.com

August 6, 2008

Mr. Mark Moxley
District II Supervisor
WDEQ Land Quality Division
510 Meadowview Drive
Lander, WY 82520

**RE: 2007 – 2008 Annual Report for Gas Hills I.S.L. Project,
In Situ Permit to Mine No. 687**

We are enclosing two (2) paper copies of the annual report for the Gas Hills I.S.L. Project In Situ Permit to Mine No. 687 regarding the borings drilled and reclaimed over the past year under this permit and plans for the coming year. The enclosed CDs (2) each contain a .pdf file of this report and a spreadsheet file of the 2006 groundwater data. We have sent a paper copy of this report directly to Mr. Jon Kaminsky at the BLM Lander Field Office.

A total of 210 boreholes were drilled and abandoned under Permit No. 687 over the past year. These delineation holes were abandoned according to Chapter 8 and were backfilled with subsoil and topsoil. To date, 124 of the drill sites have been re-graded and seeded; the remaining drill sites will be seeded this fall.

We will be submitting a Plan of Operations to the BLM describing all planned exploration and mining activities for the Gas Hills project. Until this Plan is approved by the BLM, the BLM will not authorize any further exploratory drilling on federal surface. Once this Plan of Operations has been approved, we expect to move forward with additional Gas Hills exploratory drilling. We will notify WDEQ in advance of such drilling plans.

This annual report also includes information requested in your March 5, 2008 letter to Power Resources regarding site groundwater sampling data and monitor wells. As required in that letter, we are providing (1) October 2006 groundwater data in enclosed Appendix C and the corresponding spreadsheet (electronic file) on the enclosed CD, (2) a current site monitor well inventory and location map (Table 4 and Plate D6-1), and (3) a description of monitor well upgrade activities in progress (report Section 9.3).

Page 2 of 2
August 6, 2008
M. Moxley / WDEQ-LQD
Annual Rpt. - Gas Hills Permit 687

If you have comments or questions concerning this report, please contact us at telephone 307-237-2128, extension 313 (Jean Lawlor), or 312 (Larry Reimann).

Sincerely,
Cameco Resources



Jean F. Lawlor
Sr. Permit Manager

Enclosures

cc: file GH 4.3.4.2
J. Kaminsky / BLM Lander (w/o CD)
S. Bakken / Cameco Lakewood (w/o CD)

JFL/jfl
jean C:\Gas Hills\WDEQ-LQD\Annual Rpts\Ann Rpt 07_08 xmt ltr.doc

TABLE OF CONTENTS

1.0 INTRODUCTION2
 1.1 Name and Address of Permittee:.....2
 1.2 Mining Permit Number:.....2
 1.3 Date of Permit Issuance.....2
 1.4 Minerals Mined.....2
 1.5 State Leases and Federal Claims.....2
2.0 TIME PERIOD COVERED BY THE REPORT2
3.0 MINING ACTIVITIES2
4.0 RECLAMATION ACTIVITIES3
5.0 MINING PLANS3
6.0 RECLAMATION PLANS4
7.0 MONITORING ACTIVITIES4
8.0 RECLAMATION SURETY ESTIMATE4
9.0 ADDITIONAL INFORMATION.....4
 9.1 Notices of Violation.....4
 9.2 Permit Stipulations5
 9.3 Project Monitor Wells: Inventory, Upgrade, & Abandonment.....5
10.0 DRILL HOLE INFORMATION6

TABLES (following text)

- Table 1: Abandoned Drill Site Report [WDEQ form]
- Table 2: Borehole Reclamation Status
- Table 3: Estimated Reclamation Costs Incurred
- Table 4: Monitor Well Inventory

MAPS (in plastic sleeve following Tables)

- Map 1: Borehole Locations and Reclamation
- Plate D6-1: Sample Location/Monitoring Map

SITE PHOTOGRAPHS (following Maps)

Site Photos #1 – 6

APPENDICES (following Photos)

- Appendix A Annual Report Attachment [WDEQ form]
- Appendix B Reclamation Surety Estimate
- Appendix C 2006 Groundwater Sampling Results Summary

CD Enclosed

- '07-'08 Annual Report for Gas Hills I.S.L. Project In Situ Permit to Mine No. 687 [.pdf file]
- 2006 Groundwater Sampling Results Summary table [.xls spreadsheet file]

1.0 INTRODUCTION

This submittal has been prepared in accordance with the Annual Report information requirement of W.S. 35-11-411(a) and addresses all applicable requests for information contained in the Annual Report form received from the Wyoming Department of Environmental Quality, Land Quality Division.

1.1 Name and Address of Permittee:

Power Resources, Inc., doing business as (d.b.a.) Cameco Resources
400 East First Street, Suite 308
Casper, Wyoming 82601
Tel. 307-237-2128

Appendix A includes the "Annual Report Attachment" listing the current company contacts and officers.

1.2 Mining Permit Number:

Wyoming In Situ Permit to Mine No. 687

1.3 Date of Permit Issuance

The permit was issued to Power Resources, Inc. (now d.b.a Cameco Resources) on August 7, 2001.

1.4 Minerals Mined

This permit was issued for the in situ mining of uranium. No uranium was mined during the report period, as the operation has not yet commenced.

1.5 State Leases and Federal Claims

State Lease Numbers

State lease Number 0-15211 is located:
SW⁴SW⁴ of Section 27; N²SE⁴, and SE⁴SE⁴ of Section 28; Township 33 North, Range 89 West.

Federal Claims

Federal claims within the permit area are shown on Plate A-2 (Volume 1, Appendix A) of the approved permit application.

2.0 TIME PERIOD COVERED BY THE REPORT

This annual report covers the period August 2007 through August 2008.

3.0 MINING ACTIVITIES

Proposed uranium mining operations have been in standby status since permit approval in 2001. Consequently, mining facilities at the Gas Hills ISL Project remain non-operational.

4.0 RECLAMATION ACTIVITIES

To date, the surface at 124 of the abandoned drill holes has been backfilled, plugged, re-graded, and seeded. The remaining completed drill holes have been backfilled and plugged, but re-grading and re-seeding of these locations is not planned until this autumn. Table 1 is the "Abandoned Drill Site Report" report on WDEQ's form. Map 1 shows the locations of the drill holes.

Disturbances caused by the boreholes included excavation of temporary mud pits (approximately 3 to 4 feet wide x 6 to 8 feet long x 8 to 10 feet deep) adjacent to the boreholes for mud rotary drilling operations. The topsoil and subsoil from these pits was excavated, segregated, and temporarily stored at the surface adjacent to the drill hole for replacement following drilling. Vehicles (drill rig, water truck, support vehicles) were driven from existing roads over roadless ground to access these borehole locations. No new roads were constructed to access these locations. Drilling materials (drilling mud/bentonite, cement, drilling pipe) were temporarily staged on the surface near the borehole locations. The area of surface disturbance for each borehole location is estimated at 800 square feet.

Once borehole drilling was completed, boreholes were abandoned using Plug Gel or an equivalent material downhole with a concrete seal near the surface, in accordance with W.S. 35-11-404 and WDEQ Land Quality Div. Chapter 8 and the mixing and plugging procedures detailed in the Operations Plan Section 3.7.3. The mud pits were allowed to dry out, then backfilled with subsoil that was allowed to settle before replacing the topsoil. The disturbed surface was re-graded to approximately original condition, and the re-graded area was drill seeded with the seed mixture specified in the Permit to Mine Application (see permit application Reclamation Plan: Table RP 5-1). Table 2 summarizes the boreholes drilled during the reporting period and their reclamation status, including estimates of area disturbed and reclaimed, seeding dates and methods, and vegetation growth progress. Site Photographs 1 through 3 show new growth. Reclamation costs incurred for the reporting period are summarized on Table 3.

5.0 MINING PLANS

No mining activity is planned for the next report period. However, if regulatory approval is received for the BLM Plan of Operations, WDEQ Mine Permit update, and NRC permit revisions, the following activities are tentatively planned for 2009:

- Install monitor well ring and the interior monitor wells;
- Conduct Mine Unit 1 Aquifer Pumping Tests;
- Upgrade Carol Shop infrastructure (restore power, water, heat, office space);
- Upgrade AML Road, and
- Exploration Drilling.

6.0 RECLAMATION PLANS

Reclamation (final grading and seeding) of boreholes drilled during spring and summer 2008 is planned for autumn 2008 when weather conditions will be optimal for seed germination. Any borehole locations reclaimed in May/June 2008 where new growth has not been established will be seeded again in autumn 2008.

Certain sloped drill sites and ephemeral drainage crossings need additional work to control erosion. These locations were graded and seeded in May/June, but recent field inspection indicated this has not been sufficient at some sites to stop erosion that is occurring during summer high-intensity thunder shower events. Cameco plans to implement temporary erosion control measures (including silt fences and geotextile fabric) at selected sites to stabilize them until more permanent seeding /revegetation can be done this autumn.

7.0 MONITORING ACTIVITIES

Monitoring activities conducted during the report period included site visits to inspect the environmental and operational performance of on-going delineation drilling. Cameco's consultants conducted field work to map soils and vegetation and to survey wildlife.

8.0 RECLAMATION SURETY ESTIMATE

The present surety bond has been increased to \$4,054,800 (Appendix B) due to drilling reclamation, estimate line item adjustments by reference to WDEQ Guideline 12 (2007 version), and general cost increases. This represents an increase of \$986,000 from the May 2008 estimate of \$3,068,800.

9.0 ADDITIONAL INFORMATION

9.1 Notices of Violation

At the invitation of Cameco, Mr. Mark Moxley of the WDEQ-LQD Lander office and Mr. Jon Kaminsky of the BLM Lander office together visited the Gas Hills site on May 6, 2008 to inspect the on-going drilling operations. During this inspection, Mr. Moxley stated that he would likely be issuing an NOV for the several boreholes he observed that had not been at least temporarily covered and/or plugged to exclude surface water runoff and accidental access as soon as the drill rig moved off of the location. Cameco has been in communication with WDEQ regarding these deficiencies and appropriate corrective action, and to date has not received a written NOV.

In response to the inspection, Cameco and their drilling contractors commenced temporarily covering boreholes using plywood sheets until the mud pits were dried out and backfilled and concrete could be poured into the borehole for the permanent plug. Once they were manufactured and delivered (July 11, 2008), drilling contractors began using pre-cast concrete plugs for both temporary and permanent borehole plugging (see Site Photo #4). Cameco and their contractors have also commenced fencing all open mud pits until they can be completely backfilled.

9.2 Permit Stipulations

There are nine Conditions¹ under Permit No. 687 that must be addressed prior to commencing mining operations. During the past year, work has been done on the following Conditions:

- A **Supplemental Vegetation Assessment report** (Condition 4) was submitted to WDEQ in January 2008 (prepared by BKS Environmental Associates, Inc.);
- In October 2006, a set of site **groundwater samples** was collected and tested for WDEQ Guideline 8 parameters to characterize current regional background / baseline groundwater quality (Condition 5). The groundwater analytical laboratory reports were submitted previously in hard copy² but not electronically. Appendix C Tables C1 and C2 summarize the 2006 groundwater results. As requested by WDEQ in their March 5, 2008 letter³, a CD containing the corresponding electronic spreadsheet file is enclosed with this report.
- A **Supplemental Soil report** (Condition 6) was submitted to WDEQ in March 2008 (prepared by BKS Environmental Associates, Inc.);
- An updated **Wildlife Survey** (Condition 8) was submitted to WDEQ in September 2007, and the revised **Wildlife Monitoring Plan** (Condition 8) was submitted to WDEQ in March 2008 (both prepared by Shell Valley Consulting Associates).

Although no new work was completed on the remaining Conditions during this reporting period, Cameco understands their current status to be as follows:

- Condition 1: Nuclear Regulatory Commission (NRC) license - approved 1/29/04.
- Condition 2: WDEQ, BLM, and NRC approval of additional reclamation bonding prior to commencing mining operations. Bond is reviewed and revised annually.
- Condition 3: Prior to commencing operations, submit Class III Cultural Materials [archaeological] Surveys for incorporation into permit Appendix D-3. Cameco submitted additional information to WDEQ 3/26/07 and 4/17/07.
- Condition 7: AML Road must be permitted and bonded through WDEQ-LQD and BLM. Application paperwork was submitted to WDEQ in March 2007.
- Condition 9: After operations have commenced, evaporation pond water must be sampled annually and tested for Guideline 8 parameters. As mining operations have not yet commenced and no evaporation ponds exist, Condition 9 is not yet applicable.

9.3 Project Monitor Wells: Inventory, Upgrade, & Abandonment

As required in the March 5 letter from WDEQ, Cameco and their consultants have undertaken a comprehensive inventory of the monitor wells at the Gas Hills project. Lidstone & Associates, Inc. searched available Power Resources/Cameco and predecessor mining company records and WSEO well permit records to compile and verify a current list and status of the monitor wells (see Table 4 and enclosed Plate D6-1). Lidstone field-checked the wells in June 2008 as part of the well upgrade

¹ R.Chancellor & D. Hemmer/WDEQ. August 7, 2001. Letter to W. Kearney/Power Resources, Inc. RE: Approval of In Situ Permit to Mine No. 687, TFN 3 5/93

² Lidstone & Associates, Inc. (Ft. Collins, CO). March 2007. *Power Resources, Inc., Gas Hills Permit Well Sampling, Fall 2006, WDEQ/LQD Permit 687.*

³ M. Moxley/WDEQ. March 5, 2008. Letter to J. McCarthy/Power Resources, Inc. RE: Permit 687, Gas Hills ISL Permit, Review of Fall 2006 Well Sampling Report.

work.

Another requirement in the March 5 letter was to upgrade existing monitor wells (to be retained) with protective metal casings with locking caps, pour concrete surface seals around each well, and clearly label every well with its identification. After the current monitor well inventory was completed in June 2008, Lidstone & Assoc. began excavating monitor wells to be upgraded to approximately four feet below ground surface to remove old subsurface concrete seals. Cement forms for both the borehole annulus and the surface apron were then placed. Eight-inch square by five-foot steel protective casings were placed over the existing PVC stick-up well casings, and new annular and surface apron cement seals were poured (see Site Photos 5 and 6). Although the monitor well upgrade work is not yet completed, the steel protective casings will be locked and painted, and well IDs will be either painted and/or stamped onto the casings by October 31, 2008.

During the course of researching the existence and status of project monitoring wells, Cameco and their consultants determined that selected wells were no longer operable or needed for the planned mining operation monitoring. Table 4 includes a column indicating those existing monitor wells that Cameco recommends for plugging and abandonment ("P&A") this year. Existing access roads to some of these locations may require repair to provide even one-time safe access for heavy equipment used for abandonment.

10.0 DRILL HOLE INFORMATION

Cameco commenced delineation and exploratory drilling in August 2007 within the permitted area under Permit No. 687 and adjacent to the permitted area under Drilling Notification 264. Drilling was conducted until mid-December 2007, when it was suspended due to winter weather conditions. The drilling program resumed in March 2008 and is ongoing as of the date of this report. Two-hundred ten (210) holes have been drilled within the permitted area between August 2007 and July 25, 2008 (see Table 1). All drill holes have been plugged and abandoned in accordance with W.S. 35-11-404.

TABLES

TABLE 1
Abandoned Drill Site Report

To Be Filed with the WDEQ-Land Quality Division; required by W.S.35-11-404(d)&(e)

Reporting Organization

Date of Report: 8/6/08

Cameco Resources

400 E. First St. Ste. 308

Casper, WY 82601

Tel. 307-237-2128

MINERAL COMMODITY: uranium

CN#	DN#
LE#	R&D#
District	
For the year	2007-2008

Hole No.	Date Drilled	Date Abandoned	Location nearest 40-acre subdivision				Land Status**	Total Depth Drilled	artesian flow gpm	how surface capped	abandonment procedures remarks
			TWN N	RNG W	SECT	County					
GH07-001	8/16/07	8/16/07	33	89	32	Fremont	3	480.0	0	Concrete plug	Abandoned according to W.S. 35-11-404 & WDEQ/LQD Ch.8
GH07-002	8/15/07	8/15/07	33	89	32	Fremont	3	460.0	0	" "	" "
GH07-003	8/24/07	8/24/07	33	89	32	Fremont	3	455.0	0	" "	" "
GH07-004	8/27/07	8/27/07	33	89	32	Fremont	3	460.0	0	" "	" "
GH07-005	8/29/07	8/29/07	33	89	32	Fremont	3	444.0	0	" "	" "
GH07-006	8/28/07	8/28/07	33	89	32	Fremont	3	443.0	0	" "	" "
GH07-007	8/30/07	8/30/07	33	89	32	Fremont	3	424.0	0	" "	" "
GH07-008	9/4/07	9/4/07	33	89	32	Fremont	3	400.0	0	" "	" "
GH07-009	8/31/07	8/31/07	33	89	32	Fremont	3	460.0	0	" "	" "
GH07-011	9/7/07	9/7/07	33	89	32	Fremont	3	480.0	0	" "	" "
GH07-012	8/24/07	8/24/07	33	89	32	Fremont	3	480.0	0	" "	" "
GH07-013	8/27/07	8/27/07	33	89	32	Fremont	3	501.0	0	" "	" "
GH07-014	8/21/07	8/21/07	33	89	32	Fremont	3	482.0	0	" "	" "
GH07-015	8/22/07	8/22/07	33	89	32	Fremont	3	460.0	0	" "	" "
GH07-016	8/21/07	8/21/07	33	89	32	Fremont	3	460.0	0	" "	" "
GH07-017	8/23/07	8/23/07	33	89	32	Fremont	3	455.0	0	" "	" "
GH07-018	8/20/07	8/20/07	33	89	32	Fremont	3	484.0	0	" "	" "
GH07-019	8/16/07	8/16/07	33	89	32	Fremont	3	501.0	0	" "	" "
GH07-020	8/17/07	8/17/07	33	89	32	Fremont	3	482.0	0	" "	" "
GH07-021	8/29/07	8/29/07	33	89	32	Fremont	3	420.0	0	" "	" "
GH07-022	8/30/07	8/30/07	33	89	32	Fremont	3	422.0	0	" "	" "
GH07-023	8/31/07	8/31/07	33	89	32	Fremont	3	578.0	0	" "	" "
GH07-024	9/4/07	9/4/07	33	89	32	Fremont	3	415.0	0	" "	" "
GH07-025	9/5/07	9/5/07	33	89	32	Fremont	3	565.0	0	" "	" "
GH07-026	9/6/07	9/6/07	33	89	32	Fremont	3	480.0	0	" "	" "
GH07-027	9/10/07	9/10/07	33	89	32	Fremont	3	480.0	0	" "	" "
GH07-030	10/31/07	10/31/07	33	89	29	Fremont	3	510.0	0	" "	" "
GH07-031	10/31/07	10/31/07	33	89	32	Fremont	3	560.0	0	" "	" "
GH07-032	11/2/07	11/2/07	33	89	32	Fremont	3	560.0	0	" "	" "
GH07-033	11/5/07	11/5/07	33	89	29	Fremont	3	560.0	0	" "	" "
GH07-034	11/6/07	11/6/07	33	89	29	Fremont	3	562.0	0	" "	" "
GH07-035	11/21/07	11/21/07	33	89	29	Fremont	3	540.0	0	" "	" "
GH07-036	11/28/07	11/28/07	33	89	29	Fremont	3	537.0	0	" "	" "
GH07-037	11/3/07	11/3/07	33	89	29	Fremont	3	560.0	0	" "	" "
GH07-038	11/8/07	11/8/07	33	89	29	Fremont	3	560.0	0	" "	" "
GH07-039	11/9/07	11/9/07	33	89	29	Fremont	3	560.0	0	" "	" "
GH07-040	11/14/07	11/14/07	33	89	29	Fremont	3	562.0	0	" "	" "
GH07-041	11/19/07	11/19/07	33	89	29	Fremont	3	540.0	0	" "	" "
GH07-042	11/13/07	11/13/07	33	89	29	Fremont	3	562.0	0	" "	" "
GH07-043	11/6/07	11/6/07	33	89	29	Fremont	3	560.0	0	" "	" "
GH07-044	11/16/07	11/16/07	33	89	29	Fremont	3	540.0	0	" "	" "
GH07-045	11/1/07	11/1/07	33	89	32	Fremont	3	560.0	0	" "	" "
GH07-046	12/5/07	12/5/07	33	89	32	Fremont	3	560.9	0	" "	" "
GH07-047	12/7/07	12/7/07	33	89	32	Fremont	3	566.0	0	" "	" "
GH07-048	11/16/07	11/16/07	33	89	32	Fremont	3	601.0	0	" "	" "
GH07-049	11/26/07	11/26/07	33	89	32	Fremont	3	600.0	0	" "	" "
GH07-050	11/19/07	11/19/07	33	89	32	Fremont	3	600.0	0	" "	" "
GH07-051	12/11/07	12/11/07	33	89	32	Fremont	3	562.0	0	" "	" "

TABLE 1
Abandoned Drill Site Report

Hole No.	Date Drilled	Date Abandoned	Location nearest 40-acre subdivision					Land Status**	Total Depth Drilled	artesian flow gpm	how surface capped	abandonment procedures remarks
			TWN N	RNG W	SECT	County						
GH07-052	12/3/07	12/3/07	33	89	32	Fremont	3	560.0	0	Concrete plug	Abandoned according to W.S. 35-11-404 & WDEQ/LQD Ch.8	
GH07-053	11/29/07	11/29/07	33	89	32	Fremont	3	581.0	0	" "	" "	
GH07-054	12/13/07	12/13/07	33	89	32	Fremont	3	581.0	0	" "	" "	
GH07-055	12/12/07	12/12/07	33	89	32	Fremont	3	581.0	0	" "	" "	
GH07-056	12/11/07	12/11/07	33	89	32	Fremont	3	582.0	0	" "	" "	
GH07-057	12/7/07	12/7/07	33	89	32	Fremont	3	580.0	0	" "	" "	
GH07-059	10/4/07	10/4/07	33	89	34	Fremont	3	620.0	0	" "	" "	
GH07-060	9/14/07	9/14/07	33	89	33	Fremont	3	560.0	0	" "	" "	
GH07-061	9/12/07	9/12/07	33	89	33	Fremont	3	560.0	0	" "	" "	
GH07-062	9/19/07	9/19/07	33	89	34	Fremont	3	700.0	0	" "	" "	
GH07-063	9/27/07	9/27/07	33	89	34	Fremont	3	680.0	0	" "	" "	
GH07-064	10/2/07	10/2/07	33	89	34	Fremont	3	700.0	0	" "	" "	
GH07-065	10/17/07	10/17/07	33	89	33	Fremont	3	660.0	0	" "	" "	
GH07-066	10/15/07	10/15/07	33	89	33	Fremont	3	640.0	0	" "	" "	
GH07-067	10/10/07	10/10/07	33	89	33	Fremont	3	680.0	0	" "	" "	
GH07-075	9/14/07	9/14/07	32	89	32	Fremont	3	680.0	0	" "	" "	
GH07-076	9/18/07	9/18/07	32	89	32	Fremont	3	567.0	0	" "	" "	
GH07-077	9/6/07	9/6/07	32	89	32	Fremont	3	675.0	0	" "	" "	
GH07-078	9/10/07	9/10/07	32	89	32	Fremont	3	700.0	0	" "	" "	
GH07-079	9/11/07	9/11/07	32	89	32	Fremont	3	680.0	0	" "	" "	
GH07-080	9/17/07	9/17/07	32	89	6	Natrona	3	700.0	0	" "	" "	
GH07-081	10/3/07	10/3/07	32	89	6	Natrona	3	720.0	0	" "	" "	
GH07-082	9/26/07	9/26/07	32	89	6	Natrona	3	680.0	0	" "	" "	
GH07-083	9/28/07	9/28/07	32	89	6	Natrona	3	715.0	0	" "	" "	
GH07-092	10/26/07	10/26/07	32	89	5	Natrona	3	1255.0	0	" "	" "	
GH07-093	10/12/07	10/12/07	32	89	5	Natrona	3	1174.0	0	" "	" "	
GH07-105	10/29/07	10/29/07	33	89	32	Fremont	3	700.0	0	" "	" "	
GH07-125	12/6/07	12/6/07	33	89	32	Fremont	3	601.0	0	" "	" "	
GH07-126	11/14/07	11/14/07	33	89	32	Fremont	3	602.0	0	" "	" "	
GH07-127	12/4/07	12/4/07	33	89	32	Fremont	3	601.0	0	" "	" "	
GH07-128	10/26/07	10/26/07	33	89	29	Fremont	3	580.0	0	" "	" "	
GH07-130	12/14/07	12/14/07	33	89	29	Fremont	3	561.0	0	" "	" "	
GH07-133	10/27/07	10/27/07	33	89	29	Fremont	3	560.0	0	" "	" "	
GH07-134	11/30/07	11/30/07	33	89	29	Fremont	3	540.0	0	" "	" "	
GH07-154	8/28/07	8/28/07	33	89	32	Fremont	3	455.0	0	" "	" "	
GH07-155	9/20/07	9/20/07	33	89	32	Fremont	3	680.0	0	" "	" "	
GH07-CHC	11/9/07	11/9/07	33	89	29	Fremont	3	461.0	0	" "	" "	
GH08-007	4/2/08	4/2/08	33	89	31	Fremont	3	632.0	0	" "	" "	
GH08-008	4/1/08	4/1/08	33	89	31	Fremont	3	622.0	0	" "	" "	
GH08-009	3/26/08	3/26/08	33	89	31	Fremont	3	618.0	0	" "	" "	
GH08-010	3/31/08	3/31/08	33	89	31	Fremont	3	641.0	0	" "	" "	
GH08-011	3/27/08	3/27/08	33	89	31	Fremont	3	640.0	0	" "	" "	
GH08-012	4/3/08	4/3/08	33	89	31	Fremont	3	639.0	0	" "	" "	
GH08-013	4/7/08	4/7/08	33	89	31	Fremont	3	659.0	0	" "	" "	
GH08-015	4/2/08	4/2/08	33	89	31	Fremont	3	639.0	0	" "	" "	
GH08-028	4/11/08	4/11/08	32	90	1	Fremont	3	749.0	0	" "	" "	
GH08-029	4/9/08	4/9/08	32	90	1	Fremont	3	602.0	0	" "	" "	
GH08-030	4/4/08	4/4/08	32	90	1	Fremont	3	624.0	0	" "	" "	
GH08-031	4/8/08	4/8/08	32	90	1	Fremont	3	621.0	0	" "	" "	
GH08-032	4/4/08	4/4/08	32	90	1	Fremont	3	642.0	0	" "	" "	
GH08-033	4/3/08	4/3/08	32	90	1	Fremont	3	662.0	0	" "	" "	
GH08-034	4/7/08	4/7/08	32	90	1	Fremont	3	662.0	0	" "	" "	
GH08-035	4/7/08	4/7/08	32	90	1	Fremont	3	658.0	0	" "	" "	
GH08-038	4/11/08	4/11/08	32	90	1	Fremont	3	790.0	0	" "	" "	
GH08-040	4/8/08	4/8/08	32	90	1	Fremont	3	641.0	0	" "	" "	
GH08-058	3/28/08	3/28/08	33	89	32	Fremont	3	600.0	0	" "	" "	

TABLE 1
Abandoned Drill Site Report

Hole No.	Date Drilled	Date Abandoned	Location nearest 40-acre subdivision				Land Status**	Total Depth Drilled	artesian flow gpm	how surface capped	abandonment procedures remarks
			TWN N	RNG W	SECT	County					
GH08-075	4/11/08	4/11/08	33	89	32	Fremont	3	659.0	0	Concrete plug	Abandoned according to W.S. 35-11-404 & WDEQ/LQD Ch.8
GH08-076	4/9/08	4/9/08	33	89	32	Fremont	3	419.0	0	" "	" "
GH08-098	3/12/08	3/12/08	33	89	32	Fremont	3	640.0	0	" "	" "
GH08-099	3/13/08	3/13/08	33	89	32	Fremont	3	640.0	0	" "	" "
GH08-107	3/13/08	3/13/08	33	89	32	Fremont	3	662.0	0	" "	" "
GH08-108	3/17/08	3/17/08	33	89	32	Fremont	3	452.0	0	" "	" "
GH08-109	3/17/08	3/17/08	33	89	32	Fremont	3	599.0	0	" "	" "
GH08-129	3/11/08	3/11/08	33	89	29	Fremont	3	582.0	0	" "	" "
GH08-168	4/8/08	4/8/08	33	89	32	Fremont	3	399.0	0	" "	" "
GH08-177	3/18/08	3/18/08	33	89	32	Fremont	3	483.0	0	" "	" "
GH08-179	3/19/08	3/19/08	33	89	32	Fremont	3	522.0	0	" "	" "
GH08-182	3/20/08	3/20/08	33	89	32	Fremont	3	555.0	0	" "	" "
GH08-183	3/28/08	3/28/08	33	89	32	Fremont	3	602.0	0	" "	" "
GH08-184	3/24/08	3/24/08	33	89	32	Fremont	3	601.0	0	" "	" "
GH08-185	3/24/08	3/24/08	33	89	32	Fremont	3	562.0	0	" "	" "
GH08-186	3/18/08	3/18/08	33	89	32	Fremont	3	559.0	0	" "	" "
GH08-194	4/22/08	4/22/08	33	89	33	Fremont	3	698.0	0	" "	" "
GH08-195	4/21/08	4/21/08	33	89	33	Fremont	3	675.0	0	" "	" "
GH08-196	4/25/08	4/25/08	33	89	33	Fremont	3	674.0	0	" "	" "
GH08-197	4/22/08	4/22/08	33	89	33	Fremont	3	701.0	0	" "	" "
GH08-198	6/3/08	6/3/08	33	89	33	Fremont	3	761.0	0	" "	" "
GH08-199	6/4/08	6/4/08	33	89	33	Fremont	3	799.0	0	" "	" "
GH08-200	5/21/08	5/21/08	33	89	33	Fremont	3	800.0	0	" "	" "
GH08-201	4/30/08	4/30/08	33	89	34	Fremont	3	801.0	0	" "	" "
GH08-202	5/9/08	5/9/08	33	89	34	Fremont	3	801.0	0	" "	" "
GH08-203	5/20/08	5/20/08	33	89	33	Fremont	3	862.0	0	" "	" "
GH08-205	5/6/08	5/6/08	33	89	34	Fremont	3	760.0	0	" "	" "
GH08-206	5/20/08	5/20/08	33	89	34	Fremont	3	900.0	0	" "	" "
GH08-207	4/28/08	4/28/08	33	89	34	Fremont	3	801.0	0	" "	" "
GH08-208	4/29/08	4/29/08	33	89	34	Fremont	3	768.0	0	" "	" "
GH08-209	5/14/08	5/14/08	33	89	34	Fremont	3	798.0	0	" "	" "
GH08-212	6/4/08	6/4/08	33	89	28	Fremont	2	340.0	0	" "	" "
GH08-214	6/9/08	6/9/08	33	89	28	Fremont	2	361.0	0	" "	" "
GH08-217	6/12/08	6/12/08	33	89	28	Fremont	2	379.0	0	" "	" "
GH08-219	6/10/08	6/10/08	33	89	28	Fremont	2	361.0	0	" "	" "
GH08-220	6/19/08	6/19/08	33	89	28	Fremont	2	498.0	0	" "	" "
GH08-221	6/13/08	6/13/08	33	89	28	Fremont	2	359.0	0	" "	" "
GH08-224	6/16/08	6/16/08	33	89	28	Fremont	2	359.0	0	" "	" "
GH08-225	6/17/08	6/17/08	33	89	28	Fremont	2	360.0	0	" "	" "
GH08-226	6/26/08	6/26/08	33	89	28	Fremont	2	360.0	0	" "	" "
GH08-227	6/20/08	6/20/08	33	89	28	Fremont	2	359.0	0	" "	" "
GH08-228	6/23/08	6/23/08	33	89	28	Fremont	2	399.0	0	" "	" "
GH08-229	6/24/08	6/24/08	33	89	28	Fremont	2	419.0	0	" "	" "
GH08-230	7/24/08	7/24/08	33	89	28	Fremont	2	398.0	0	" "	" "
GH08-232	7/2/08	7/2/08	33	89	28	Fremont	2	398.0	0	" "	" "
GH08-233	7/10/08	7/10/08	33	89	28	Fremont	2	459.0	0	" "	" "
GH08-234	7/11/08	7/11/08	33	89	28	Fremont	2	400.0	0	" "	" "
GH08-235	6/25/08	6/25/08	33	89	28	Fremont	2	398.0	0	" "	" "
GH08-236	7/9/08	7/9/08	33	89	28	Fremont	2	456.0	0	" "	" "
GH08-237	7/1/08	7/1/08	33	89	28	Fremont	2	398.0	0	" "	" "
GH08-238	7/14/08	7/14/08	33	89	28	Fremont	2	399.0	0	" "	" "
GH08-239	7/15/08	7/15/08	33	89	28	Fremont	2	398.0	0	" "	" "
GH08-240	6/27/08	6/27/08	33	89	28	Fremont	2	397.0	0	" "	" "
GH08-241	6/12/08	6/12/08	33	89	28	Fremont	2	361.0	0	" "	" "
GH08-242	6/18/08	6/18/08	33	89	28	Fremont	2	500.0	0	" "	" "

TABLE 1
Abandoned Drill Site Report

Hole No.	Date Drilled	Date Abandoned	Location nearest 40-acre subdivision					Land Status**	Total Depth Drilled	artesian flow gpm	how surface capped	abandonment procedures remarks
			TWN N	RNG W	SECT	County						
GH08-243	6/12/08	6/12/08	33	89	28	Fremont	2	362.0	0	Concrete plug	Abandoned according to W.S. 35-11-404 & WDEQ/LQD Ch.8	
GH08-244	6/13/08	6/13/08	33	89	28	Fremont	2	362.0	0	" "	" "	
GH08-245	6/17/08	6/17/08	33	89	28	Fremont	2	361.0	0	" "	" "	
GH08-246	6/16/08	6/16/08	33	89	28	Fremont	2	361.0	0	" "	" "	
GH08-247	6/19/08	6/19/08	33	89	28	Fremont	2	361.0	0	" "	" "	
GH08-248	7/1/08	7/1/08	33	89	28	Fremont	2	359.0	0	" "	" "	
GH08-249	6/23/08	6/23/08	33	89	28	Fremont	2	499.0	0	" "	" "	
GH08-250	6/25/08	6/25/08	33	89	28	Fremont	2	361.0	0	" "	" "	
GH08-251	6/24/08	6/24/08	33	89	28	Fremont	2	361.0	0	" "	" "	
GH08-253	6/25/08	6/25/08	33	89	28	Fremont	2	359.0	0	" "	" "	
GH08-254	7/10/08	7/10/08	33	89	28	Fremont	2	360.0	0	" "	" "	
GH08-255	7/9/08	7/9/08	33	89	28	Fremont	2	361.0	0	" "	" "	
GH08-256	7/8/08	7/8/08	33	89	28	Fremont	2	359.0	0	" "	" "	
GH08-257	7/3/08	7/3/08	33	89	28	Fremont	2	359.0	0	" "	" "	
GH08-258	7/2/08	7/2/08	33	89	28	Fremont	2	359.0	0	" "	" "	
GH08-263	6/26/08	6/26/08	33	89	28	Fremont	2	359.0	0	" "	" "	
GH08-264	6/27/08	6/27/08	33	89	28	Fremont	2	360.0	0	" "	" "	
GH08-265	6/27/08	6/27/08	33	89	28	Fremont	2	360.0	0	" "	" "	
GH08-266	7/1/08	7/1/08	33	89	28	Fremont	2	519.0	0	" "	" "	
GH08-267	7/14/08	7/14/08	33	89	28	Fremont	2	360.0	0	" "	" "	
GH08-274	7/10/08	7/10/08	33	89	28	Fremont	2	359.0	0	" "	" "	
GH08-275	7/11/08	7/11/08	33	89	28	Fremont	2	361.0	0	" "	" "	
GH08-276	7/15/08	7/15/08	33	89	28	Fremont	2	359.0	0	" "	" "	
GH08-277	7/16/08	7/16/08	33	89	28	Fremont	2	520.0	0	" "	" "	
GH08-283	7/17/08	7/17/08	33	89	28	Fremont	2	361.0	0	" "	" "	
GH08-285	7/21/08	7/21/08	33	89	28	Fremont	2	358.0	0	" "	" "	
GH08-291	7/16/08	7/16/08	33	89	28	Fremont	2	358.0	0	" "	" "	
GH08-292	7/17/08	7/17/08	33	89	28	Fremont	2	357.0	0	" "	" "	
GH08-297	7/18/08	7/18/08	33	89	28	Fremont	2	360.0	0	" "	" "	
GH08-298	7/18/08	7/18/08	33	89	28	Fremont	2	358.0	0	" "	" "	
GH08-299	7/22/08	7/22/08	33	89	28	Fremont	2	397.0	0	" "	" "	
GH08-305	7/21/08	7/21/08	33	89	28	Fremont	2	397.0	0	" "	" "	
GH08-309	7/22/08	7/22/08	33	89	28	Fremont	2	398.0	0	" "	" "	
GH08-313	7/24/08	7/24/08	33	89	28	Fremont	2	458.0	0	" "	" "	
GH08-337	7/23/08	7/23/08	33	89	28	Fremont	2	482.0	0	" "	" "	
GH08-338	7/9/08	7/9/08	33	89	28	Fremont	2	479.0	0	" "	" "	
GH08-339	6/27/08	6/27/08	33	89	28	Fremont	2	482.0	0	" "	" "	
GH08-340	7/21/08	7/21/08	33	89	28	Fremont	2	502.0	0	" "	" "	
GH08-341	7/17/08	7/17/08	33	89	28	Fremont	2	500.0	0	" "	" "	
GH08-342	7/3/08	7/3/08	33	89	28	Fremont	2	502.0	0	" "	" "	
GH08-343	6/18/08	6/18/08	33	89	28	Fremont	2	503.0	0	" "	" "	
GH08-344	6/12/08	6/12/08	33	89	28	Fremont	2	481.0	0	" "	" "	
GH08-345	6/16/08	6/16/08	33	89	28	Fremont	2	498.0	0	" "	" "	
GH08-346	7/1/08	7/1/08	33	89	28	Fremont	2	501.0	0	" "	" "	
GH08-347	6/20/08	6/20/08	33	89	28	Fremont	2	502.0	0	" "	" "	
GH08-348	7/15/08	7/15/08	33	89	28	Fremont	2	699.0	0	" "	" "	
GH08-349	6/24/08	6/24/08	33	89	28	Fremont	2	501.0	0	" "	" "	
GH08-350	6/9/08	6/9/08	33	89	33	Fremont	3	501.0	0	" "	" "	
GH08-359	6/20/08	6/20/08	33	89	28	Fremont	3	361.0	0	" "	" "	
GH08-360	6/3/08	6/3/08	33	89	34	Fremont	3	775.0	0	" "	" "	
GH08-361	6/2/08	6/2/08	33	89	34	Fremont	3	780.0	0	" "	" "	

List current through 7/25/08

** - 1 = Private; 2 = State; 3 = Federal

Initial: JR Date: 8/6/08

TABLE 2

Borehole Reclamation Status
 Permit No. 687 Annual Report
 Gas Hills ISL Project - Cameco Resources

Drilled Borehole I.D.s		Backfill, Plugging, & Rough Grading Completed	Date Seeded & Method	Seed-ed More than once?	Approx. Area Re-graded & Seeded		Seed Mixture Used	Status	Date Status Observed
Unique I.D.	Field I.D.				Square Feet	acres			
GH07-001	2630-1450	X	5/16/08; drill		800	0.018	See list in Reclamation Plan Tbl RP-5-1	~30% grass, 2", in furrows	8/1/08
GH07-002	2880-1250	X	5/16/08; drill		800	0.018	" "	2" grass over 30% in furrows	8/1/08
GH07-003	2830-1700	X	5/16/08; drill		800	0.018	" "		
GH07-004	2930-1700	X	5/16/08; drill		800	0.018	" "	15% grass, subsidence at	8/1/08
GH07-005	3370-1400	X	5/16/08; drill		800	0.018	" "	2 - 3" grass in furrows, 2-3" scattered sage brush, 40% vegetation cover	8/1/08
GH07-006	3470-1375	X	5/16/08; drill		800	0.018	" "	2 - 3" grass in furrows, 3" scattered sage brush, 30% vegetation cover	8/1/08
GH07-007	3490-1475	X	5/16/08; drill		800	0.018	" "	2 - 3" grass in furrows, 2-3" scattered sage brush, 30% vegetation cover	8/1/08
GH07-008	3920-2200	X	5/16/08; drill		800	0.018	" "		
GH07-009	4120-2090	X	5/16/08; drill		800	0.018	" "		
GH07-011	4300-2200	X	5/16/08; drill		800	0.018	" "		
GH07-012	2300-50	X	5/16/08; drill		800	0.018	" "		
GH07-013	2350-50	X	5/16/08; drill		800	0.018	" "		
GH07-014	2330-150	X	5/16/08; drill		800	0.018	" "		
GH07-015	2360-840	X	5/16/08; drill		800	0.018	" "		
GH07-016	2360-0950	X	5/15/08; drill		800	0.018	" "	new grass growth	7/24/08
GH07-017	2360-1050	X	5/15/08; drill		800	0.018	" "	new grass growth	7/24/08
GH07-018	2430-1100	X	5/16/08; drill		800	0.018	" "	40% grass, 2 - 6", mostly in furrows	8/1/08

TABLE 2

Borehole Reclamation Status
 Permit No. 687 Annual Report
 Gas Hills ISL Project - Cameco Resources

Drilled Borehole I.D.s		Backfill, Plugging, & Rough Grading Completed	Date Seeded & Method	Seed-ed More than once?	Approx. Area Re-graded & Seeded		Seed Mixture Used	Status	Date Status Observed
Unique I.D.	Field I.D.				Square Feet	acres			
GH07-019	2530-1200	X	5/16/08; drill		800	0.018	" "	30% grass in furrows	8/1/08
GH07-020	2530-1300	X	5/16/08; drill		800	0.018	" "	10% grass growth in furrows	8/1/08
GH07-021	3420-1700	X	5/16/08; drill		800	0.018	" "	5-8" grass in furrows, 5-7" scattered sage brush, 60% vegetation cover	8/1/08
GH07-022	3420-1800	X	5/16/08; drill		800	0.018	" "	5-8" grass in furrows, 5-7" scattered sage brush, 60% vegetation cover	8/1/08
GH07-023	3620-2150	X	5/16/08; drill		800	0.018	" "		
GH07-024	3920-2150	X	5/16/08; drill		800	0.018	" "		
GH07-025	3990-2250	X	5/16/08; drill		800	0.018	" "		
GH07-026	4160-2570	X	5/16/08; drill		800	0.018	" "		
GH07-027	4360-2330	X	5/16/08; drill		800	0.018	" "		
GH07-030	0210-3660	X	5/16/08; drill		800	0.018	" "		
GH07-031	5320-3890	X	5/16/08 & 6/7/08	2	800	0.018	" "	2" grass in furrows established across ~50% site. 8/1: minor erosion of sloped side into drainage	7/17/2008 & 8/1/08
GH07-032	5220-3550	X	5/16/08; drill		800	0.018	" "		
GH07-033	0360-4140	X	5/16/08; drill		800	0.018	" "		
GH07-034	0360-4240	X	5/16/08; drill		800	0.018	" "		
GH07-035	0360-4440	X	5/16/08; drill		800	0.018	" "		
GH07-036	0360-4540	X	5/16/08; drill		800	0.018	" "		
GH07-037	0240-4240	X	5/16/08; drill		800	0.018	" "		

TABLE 2

Borehole Reclamation Status
 Permit No. 687 Annual Report
 Gas Hills ISL Project - Cameco Resources

Drilled Borehole I.D.s		Backfill, Plugging, & Rough Grading Completed	Date Seeded & Method	Seed-ed More than once?	Approx. Area Re-graded & Seeded		Seed Mixture Used	Status	Date Status Observed
Unique I.D.	Field I.D.				Square Feet	acres			
GH07-038	0310-4290	X	5/16/08; drill		800	0.018	" "		
GH07-039	0240-4340	X	5/16/08; drill		800	0.018	" "		
GH07-040	0240-4440	X	5/16/08; drill		800	0.018	" "		
GH07-041	0240-4540	X	5/16/08; drill		800	0.018	" "		
GH07-042	0200-4240	X	5/16/08; drill		800	0.018	" "		
GH07-043	0160-4340	X	5/16/08; drill		800	0.018	" "		
GH07-044	0160-4440	X	5/16/08; drill		800	0.018	" "		
GH07-045	5270-3850	X	5/16/08; drill		800	0.018	" "	2" grass in furrows; 8/1: same, no higher but still green	7/17/2008 & 8/1/08
GH07-046	5170-3750	X	5/16/08; drill		800	0.018	" "		
GH07-047	5170-3850	X	5/16/08; drill		800	0.018	" "	2" grass in furrows on slope, slope erosion starting	7/17/08
GH07-048	5170-4150	X	5/16/08; drill		800	0.018	" "	2" grass in furrows established across ~25% site	7/17/08
GH07-049	5170-4250	X	5/16/08; drill		800	0.018	" "	2" grass in furrows established across ~40% site. 8/1: grass still ~2".	7/17/2008 & 8/1/08
GH07-050	5085-4200	X	5/16/08; drill		800	0.018	" "	2" grass in furrows over 40%	8/1/08
GH07-051	4970-3750	X	5/16/08 & 6/7/08	2	800	0.018	" "	2" grass in furrows established across ~30% site	7/17/08
GH07-052	4970-3850	X	5/16/08; drill		800	0.018	" "		

TABLE 2

Borehole Reclamation Status
 Permit No. 687 Annual Report
 Gas Hills ISL Project - Cameco Resources

Drilled Borehole I.D.s		Backfill, Plugging, & Rough Grading Completed	Date Seeded & Method	Seed-ed More than once?	Approx. Area Re-graded & Seeded		Seed Mixture Used	Status	Date Status Observed
Unique I.D.	Field I.D.				Square Feet	acres			
GH07-053	4970-4000	X	5/16/08; drill		800	0.018	" "	2" grass in furrows established across ~30% site. Mud pit depression visible.	7/17/08
GH07-054	4770-3750	X	5/16/08; drill		800	0.018	" "		
GH07-055	4770-3850	X	5/16/08; drill		800	0.018	" "		
GH07-056	4670-3850	X	5/16/08; drill		800	0.018	" "		
GH07-057	4570-3750	X	5/16/08; drill		800	0.018	" "		
GH07-059	3280-2700	X	5/16/08 & 6/7/08	2	800	0.018	" "		
GH07-060	4875-5110	X	5/19/08; drill		800	0.018	" "		
GH07-061	5075-5110	X	5/19/08; drill		800	0.018	" "		
GH07-062	2440-280	X				0.000	" "		
GH07-063	2295-1310	X	5/16/08; drill		800	0.018	" "		
GH07-064	1175-1410	X	5/15/08; drill		800	0.018	" "	new grass growth	7/24/08
GH07-065	3870-1570	X	5/19/08; drill		800	0.018	" "	~15% grass in furrows. Erosion starting on E & NE sides with greater slopes, looser sand	8/1/08
GH07-066	4070-2020	X	5/19/08; drill		800	0.018	" "		
GH07-067	3970-2520	X	5/19/08; drill		800	0.018	" "	5-7" grass in furrows, 5-7" scattered sage brush, 70% vegetation cover	8/1/08
GH07-075	1070-1550	X	5/16/08 & 6/7/08	2	800	0.018	" "		
GH07-076	0870-1550	X	5/16/08; drill		800	0.018	" "		
GH07-077	0270-1340	X	5/16/08; drill		800	0.018	" "		
GH07-078	0270-1140	X	5/16/08; drill		800	0.018	" "		
GH07-079	0620-1000	X	5/16/08; drill		800	0.018	" "		
GH07-080	4760-1820	X	5/16/08; drill		800	0.018	" "		

TABLE 2

Borehole Reclamation Status
 Permit No. 687 Annual Report
 Gas Hills ISL Project - Cameco Resources

Drilled Borehole I.D.s		Backfill, Plugging, & Rough Grading Completed	Date Seeded & Method	Seed-ed More than once?	Approx. Area Re-graded & Seeded		Seed Mixture Used	Status	Date Status Observed
Unique I.D.	Field I.D.				Square Feet	acres			
GH07-081	3960-1220	X	5/16/08; drill		800	0.018	" "		
GH07-082	3650-1220	X	5/16/08; drill		800	0.018	" "		
GH07-083	3650-1020	X	5/16/08; drill		800	0.018	" "		
GH07-092	3810-3850	X	5/19/08; drill		800	0.018	" "		
GH07-093	3810-4850	X	5/19/08; drill		800	0.018	" "		
GH07-105	4570-4580	X	5/16/08; drill		800	0.018	" "		
GH07-125	5170-4550	X	5/16/08; drill		800	0.018	" "		
GH07-126	5070-4250	X	5/16/08; drill		800	0.018	" "	3 -5" grass in furrows, 3-5" scattered sage brush, 2" cactus, 60% vegetation cover	8/1/08
GH07-127	5220-4650	X	5/16/08; drill		800	0.018	" "	Lumpy grading but ~50% grass growth, 2" in furrows	8/1/08
GH07-128	0110-5090	X	5/16/08; drill		800	0.018	" "		
GH07-130	0260-4940	X	5/16/08; drill		800	0.018	" "		
GH07-133	0350-5090	X	5/16/08; drill		800	0.018	" "		
GH07-134	0360-4640	X	5/16/08; drill		800	0.018	" "		
GH07-154	2780-1000	X	5/16/08; drill		800	0.018	" "		
GH07-155	0270-1240	X	5/16/08; drill		800	0.018	" "		
GH07-CH0	0180-4040	X	5/16/08 & 6/7/08	2	800	0.018	" "	2" grass in furrows established across ~50% site	7/17/08
GH08-007	0470-2860	X	5/15/08; drill		800	0.018	" "	short grass in furrows, scattered 3-5" sage brush, minor erosion	8/1/08
GH08-008	0520-2910	X	5/15/08; drill		800	0.018	" "	3-4" grass in furrows, scattered 3-5" sage	8/1/08

TABLE 2

Borehole Reclamation Status
 Permit No. 687 Annual Report
 Gas Hills ISL Project - Cameco Resources

Drilled Borehole I.D.s		Backfill, Plugging, & Rough Grading Completed	Date Seeded & Method	Seed-ed More than once?	Approx. Area Re-graded & Seeded		Seed Mixture Used	Status	Date Status Observed
Unique I.D.	Field I.D.				Square Feet	acres			
GH08-009	0420-3010	X	5/15/08; drill		800	0.018	" "	Little new growth, soil stain ~1.5' x 3.5'	8/1/08
GH08-010	0460-3170	X	5/15/08; drill		800	0.018	" "	~10% grass in furrows, more non-grass growing	8/1/08
GH08-011	0420-3170	X	5/15/08; drill		800	0.018	" "	~25% new grass w. non-grass, 1-2" high in furrows	8/1/08
GH08-012	0370-3210	X	5/15/08; drill		800	0.018	" "	~30% new grass, 2-4" high, in furrows	8/1/08
GH08-013	0420-3170	X	5/15/08; drill		800	0.018	" "		
GH08-015	0200-2960	X	5/15/08; drill		800	0.018	" "	~30% new grass, 2-3" high, in furrows. Minor erosion starting on sloped W side	8/1/08
GH08-028	4630-1670	X	5/15/08; drill		800	0.018	" "		
GH08-029	4560-1680	X	5/15/08; drill		800	0.018	" "	2 - 3" grass in furrows, 2-3" sage, minor cactus, 80% vegetated	8/1/08
GH08-030	4620-1980	X	5/15/08; drill		800	0.018	" "		
GH08-031	4410-1680	X	5/15/08; drill		800	0.018	" "		
GH08-032	4410-1930	X	5/15/08; drill		800	0.018	" "		
GH08-033	4410-2080	X	5/15/08; drill		800	0.018	" "		
GH08-034	4320-1880	X	5/15/08; drill		800	0.018	" "		
GH08-035	4210-1880	X	5/15/08; drill		800	0.018	" "		
GH08-038	4060-1630	X	5/15/08; drill		800	0.018	" "		
GH08-040	4010-1780	X	5/15/08; drill		800	0.018	" "		
GH08-058	4570-3950	X	5/16/08; drill	4	800	0.018	" "		
GH08-075	2930-1450	X	5/16/08; drill		800	0.018	" "	2" grass over 30% in furrows	8/1/08

TABLE 2

Borehole Reclamation Status
 Permit No. 687 Annual Report
 Gas Hills ISL Project - Cameco Resources

Drilled Borehole I.D.s		Backfill, Plugging, & Rough Grading Completed	Date Seeded & Method	Seed-ed More than once?	Approx. Area Re-graded & Seeded		Seed Mixture Used	Status	Date Status Observed
Unique I.D.	Field I.D.				Square Feet	acres			
GH08-076	3145-1475	X	5/16/08; drill		800	0.018	" "		
GH08-098	4370-5070	X	5/16/08; drill		800	0.018	" "		
GH08-099	4470-5070	X	5/16/08; drill		800	0.018	" "	no new growth	6/19/08
GH08-107	4770-4800	X	5/16/08; drill		800	0.018	" "		
GH08-108	4870-4850	X	5/16/08; drill		800	0.018	" "		
GH08-109	4870-5050	X	5/16/08; drill		800	0.018	" "		
GH08-129	0160-4940	X	5/16/08; drill		800	0.018	" "		
GH08-168	3470-1550 [metal tag not found]	X	5/16/08; drill		800	0.018	" "	~10% grass, 1-5" high in furrows; ~40% 5-7" scattered sage brush and non-grass	8/1/08
GH08-177	5220-3500	X	5/16/08; drill		800	0.018	" "		
GH08-179	5170-3550	X	5/16/08; drill		800	0.018	" "		
GH08-182	4970-3650	X	5/16/08; drill		800	0.018	" "	2" grass in furrows established across ~40% site	7/17/08
GH08-183	4270-3900	X	5/16/08; drill		800	0.018	" "		
GH08-184	4620-3800	X	5/16/08; drill		800	0.018	" "		
GH08-185	5020-3700	X	5/16/08; drill		800	0.018	" "		
GH08-186	5020-3850	X	5/16/08 & 6/7/08	2	800	0.018	" "	new grass growth in furrows	6/19/08
GH08-194	5325-5060	X	5/19/08; drill		800	0.018	" "		
GH08-195	5225-5060	X	5/19/08; drill		800	0.018	" "		
GH08-196	5125-5060	X	5/19/08; drill		800	0.018	" "		
GH08-197	4975-5110	X							
GH08-198	4100-5150	X						Erosion starting at edge closest to drainage	8/1/08
GH08-199	3650-5150	X							
GH08-200	3400-5150	X							

TABLE 2

Borehole Reclamation Status
 Permit No. 687 Annual Report
 Gas Hills ISL Project - Cameco Resources

Drilled Borehole I.D.s		Backfill, Plugging, & Rough Grading Completed	Date Seeded & Method	Seed-ed More than once?	Approx. Area Re-graded & Seeded		Seed Mixture Used	Status	Date Status Observed
Unique I.D.	Field I.D.				Square Feet	acres			
GH08-201	2230-0170	X						Mud pit subsidence, erosion beginning at N end	8/1/08
GH08-202	2330-0280	X							
GH08-203	2470-4970	X							
GH08-205	2330-0480	X	5/19/08; drill		800	0.018	" "		
GH08-206	2570-0530	X							
GH08-207	2470-380	X	5/19/08; drill		800	0.018	" "		
GH08-208	2470-520	X							
GH08-209	2080-220	X							
GH08-212	2470-3050	X							
GH08-214	2370-3050	X							
GH08-217	2270-3160	X							
GH08-219	2110-3060	X							
GH08-220	2060-3210	X							
GH08-221	2060-3110	X							
GH08-224	1970-3060	X							
GH08-225	1970-3130	X							
GH08-226	1870-3070	X							
GH08-227	1870-3160	X							
GH08-228	1770-3150	X							
GH08-229	1670-3150	X							
GH08-230	1770-3450	X							
GH08-232	1670-3250	X							
GH08-233	1570-3250	X							
GH08-234	1570-3350	X							
GH08-235	1470-3150	X							
GH08-236	1470-3250	X							

TABLE 2

Borehole Reclamation Status
 Permit No. 687 Annual Report
 Gas Hills ISL Project - Cameco Resources

Drilled Borehole I.D.s		Backfill, Plugging, & Rough Grading Completed	Date Seeded & Method	Seed-ed More than once?	Approx. Area Re-graded & Seeded		Seed Mixture Used	Status	Date Status Observed
Unique I.D.	Field I.D.				Square Feet	acres			
GH08-237	1470-3350	X							
GH08-238	1470-3450	X							
GH08-239	1470-3550	X							
GH08-240	1370-3250	X							
GH08-241	2670-4050	X							
GH08-242	2670-4150	X							
GH08-243	2470-4050	X							
GH08-244	2470-4200	X							
GH08-245	2370-3940	X							
GH08-246	2370-4050	X							
GH08-247	2370-4150	X							
GH08-248	2170-4430	X							
GH08-249	2350-4350	X							
GH08-250	2270-3950	X							
GH08-251	2270-4150	X							
GH08-253	2170-3750	X							
GH08-254	2170-3850	X							
GH08-255	2170-3950	X							
GH08-256	2170-4050	X							
GH08-257	2170-4150	X							
GH08-258	2170-4250	X							
GH08-263	2070-3850	X							
GH08-264	2070-3950	X							
GH08-265	2070-4050	X							
GH08-266	2070-4150	X							
GH08-267	2070-4450	X							
GH08-274	1870-4150	X							
GH08-275	1870-4250	X							
GH08-276	1870-4350	X							
GH08-277	1870-4450	X							
GH08-283	1770-4350	X							
GH08-285	1670-3850	X							

TABLE 2

Borehole Reclamation Status
 Permit No. 687 Annual Report
 Gas Hills ISL Project - Cameco Resources

Drilled Borehole I.D.s		Backfill, Plugging, & Rough Grading Completed	Date Seeded & Method	Seed-ed More than once?	Approx. Area Re-graded & Seeded		Seed Mixture Used	Status	Date Status Observed
Unique I.D.	Field I.D.				Square Feet	acres			
GH08-291	1570-3650	X							
GH08-292	1570-3750	X							
GH08-297	1520-4600	X							
GH08-298	1570-3850	X							
GH08-299	1470-3850	X							
GH08-305	1370-4450	X							
GH08-309	1270-4460	X							
GH08-313	1170-4460	X							
GH08-337	0370-4850	X							
GH08-338	0370-4950	X							
GH08-339	0370-5100	X							
GH08-340	0270-4850	X							
GH08-341	0270-4950	X							
GH08-342	0270-5050	X							
GH08-343	0270-5150	X							
GH08-344	0270-5250	X							
GH08-345	0270-5350	X							
GH08-346	180-5000	X							
GH08-347	180-5150	X							
GH08-348	0070-4850	X							
GH08-349	0070-5250	X							
GH08-350	0070-5350	X							
GH08-359	2320-4200	X							
GH08-360	2180-670	X							
GH08-361	2230-370	X							

Hole list current through 7/25/08

TOTALS: 210 124 2.28

TABLE 3

Estimated Reclamation Costs Incurred
Permit No. 687 Annual Report
Gas Hills ISL Project - Cameco Resources

Total Holes Drilled	Plugging & Rough Grading		Final Grading & Seeding Cost				ESTIMATED RECLAMATION TOTAL	ESTIMATED RECLAMATION COST PER ACRE
	hours	@ \$70/hr	Total Drill Sites Seeded	Area Re-graded & seeded, acres	Spring '08 Total	Cost per Hole		
210	105	\$7,350	124	2.28	\$6,646	\$54	\$13,996	\$6,146

TABLE 4
 Monitor Well Inventory
 Permit No. 687 Annual Report
 Gas Hills ISL Project - Cameco Resources

Organized by Location

Well Name	Current Status ^[1]	Propose to P&A?	Sampled 10/06?	Assoc Mine Unit	Location				Water Rights					Comments
					QQ	SECT	TWN N	RNG W	Applicant	WSEO Permit #	Priority Date	WSEO Status	WSEO Permit Use	
4-1A	Plugged & Abandoned				NENW	2	32	90					MON	P&A by Pathfinder Mines
West Muskrat M-4	Active Permitted		Y		NWNE	2	32	90	POWER RESOURCES INC.	P112336W	5/31/91	GST	MON	
West Muskrat MO-3	Active Permitted		Y		NWNE	2	32	90	POWER RESOURCES INC.	P112334W	5/21/91	GST	MON	
WEST MUSKRAT M-1	Inactive Permitted				NWNE	2	32	90	POWER RESOURCES INC.	P85350W	6/10/91	GST	MON	
West Muskrat M2C	Plugged & Abandoned				NWNE	2	32	90	Power Resources, Inc	P85347W			MON	Canceled 6/15/1998 by letter to SEO
WEST MUSKRAT MO-1	Inactive Permitted				NWNE	2	32	90	POWER RESOURCES INC.	P85345W	6/10/91	GST	MON	
West Muskrat MO-2 (a.k.a. MO-2C)	Plugged & Abandoned				NWNE	2	32	90		P85348W			MON	P&A by PRI 5/1998; SEO letter dated 9/22/1998
West Muskrat P-2C	Plugged & Abandoned				NWNE	2	32	90		P85346W			MON	
West Muskrat M-3C	Active Permitted		Y		SWNE	2	32	90	POWER RESOURCES INC.	P112335W	5/30/91	GST	MON	
WEST MUSKRAT M-2	Inactive Permitted				SWNE	2	32	90	POWER RESOURCES INC.	P85351W	6/10/91	GST	MON	
West Muskrat M-2	Plugged & Abandoned				SWNE	2	32	90	Power Resources, Inc	P85347W			MON	P&A by PRI 5/1998
WEST MUSKRAT MU-1	Active Permitted		Y		SWNE	2	32	90	POWER RESOURCES INC.	P85349W	6/10/91	GST	MON	
West Muskrat P-1	Plugged & Abandoned				SWNE	2	32	90	Power Resources, Inc	P85346W			MON	P&A by PRI 5/28/1998; SEO letter dated 9/22/1998
PEACH PIEZOMETER E	Active Permitted	P&A	Y		SWSE	2	32	90	AMERICAN NUCLEAR CORPORATION	P45241W	9/5/78	GST	MON	
PEACH #9	Inactive Permitted				NENE	3	32	90	AMERICAN NUCLEAR CORPORATION	P38627W	7/1/77	GST	MON	
PEACH #1	Inactive Permitted				NESE	3	32	90	AMERICAN NUCLEAR CORPORATION	P38619W	7/1/77	GST	MON	
PEACH #2	Inactive Permitted				NESE	3	32	90	AMERICAN NUCLEAR CORPORATION	P38620W	7/1/77	GST	MON	
PEACH #3	Inactive Permitted				NESE	3	32	90	AMERICAN NUCLEAR CORPORATION	P38621W	7/1/77	GST	MON	
PEACH #4	Inactive Permitted				NESE	3	32	90	AMERICAN NUCLEAR CORPORATION	P38622W	7/1/77	GST	MON	
PEACH #5	Inactive Permitted				NESE	3	32	90	AMERICAN NUCLEAR CORPORATION	P38623W	7/1/77	GST	MON	
PEACH M-2	Active Permitted		Y	3	NESE	3	32	90	POWER RESOURCES INC.	P103589W	8/29/96	GST	MON	
PEACH MP-1	Active Permitted		Y	3	NESE	3	32	90	POWER RESOURCES INC.	P103590W	8/29/96	GST	MON	
PEACH MP-2	Active Permitted		Y	3	NESE	3	32	90	POWER RESOURCES INC.	P104391W	10/30/96	GST	MON	
PEACH #6	Inactive Permitted				SESE	3	32	90	AMERICAN NUCLEAR CORPORATION	P38624W	7/1/77		MIS	
PEACH #7	Inactive Permitted				SESE	3	32	90	AMERICAN NUCLEAR CORPORATION	P38625W	7/1/77	GST	MON	
PEACH M1	Active Permitted		Y	3	SWNE	3	32	90	POWER RESOURCES INC.	P103585W	8/29/96	GST	MON	
PEACH PIEZOMETER B	Inactive Permitted	P&A			SWNW	3	32	90	AMERICAN NUCLEAR CORPORATION	P45238W	9/5/78	GST	MON	
PF	Active Permitted	P&A	Y	3	SWNW	3	32	90	AMERICAN NUCLEAR Corp	P45348W	10/21/78	GST	MON	

TABLE 4
 Monitor Well Inventory
 Permit No. 687 Annual Report
 Gas Hills ISL Project - Cameco Resources

Organized by Location

Well Name	Current Status ^[1]	Propose to P&A?	Sampled 10/06?	Assoc Mine Unit	Location				Water Rights					Comments
					QQ	SECT	TWN N	RNG W	Applicant	WSEO Permit #	Priority Date	WSEO Status	WSEO Permit Use	
PEACH PIEZOMETER C	Active Permitted	P&A	Y		SWSE	3	32	90	AMERICAN NUCLEAR CORPORATION	P45239W	9/5/78	GST	MON	
PEACH #8	Inactive Permitted				NWNE	10	32	90	AMERICAN NUCLEAR CORPORATION	P38626W	7/1/77	GST	MON	
PEACH PIEZOMETER D (a.k.a. "PO")	Active Permitted	P&A	Y		NWNE	10	32	90	AMERICAN NUCLEAR CORPORATION	P45240W	9/5/78	GST	MON	
Peach Piezometer PG	Plugged & Abandoned				NWSE	10	32	90	American Nuclear Corp	P45242W			MON	P&A by PRI 5/28/1998; SEO letter dated 9/22/1998
PEACH PIEZOMETER A	Inactive Permitted	P&A			NWSW	11	32	90	AMERICAN NUCLEAR CORPORATION	P45237W	9/5/78	GST	MON	
HBMP 97-1	Inactive Permitted	P&A			SENE	11	32	90	POWER RESOURCES INC.	P106691W	7/1/97	GST	MON	
GH97WW-1 (a.k.a. Fed 32-1)	Inactive Permitted				SESE	11	32	90	Power Resources, Inc.	P108233W	6/19/97	GST	MIS	Drilling water supply well
PCHM097-1	Active Permitted		Y	3	SENE	12	32	90	GOEMEX MINERALS, INC	P106601W	7/1/97	GST	MON	
PCHMP 97-1	Active Permitted		Y	3	SENE	12	32	90	GOEMEX MINERALS, INC	P106602W	7/1/97	GST	MON	
Peach MU-12-1	Plugged & Abandoned				SENE	12	32	90	Geomex Minerals	P106603W			MON	P&A by PRI 6/1998; SEO letter dated 9/22/1998
GW-10A	Active Permitted		Y	5	SESE	21	33	89	Power Resources, Inc	P45371W			MON	
GW-10	Plugged & Abandoned			5	SESE	21	33	89					MON	P&A by PRI 5/1998
PIX MO 97-1	Active Permitted		Y	5	NESW	22	33	89	POWER RESOURCES INC.	P106684W	7/1/97	GST	MON	
PIX MP 97-1	Active Permitted		Y	5	NESW	22	33	89	POWER RESOURCES INC.	P106686W	7/1/97	GST	MON	
PIX MU 97-1	Active Permitted		Y	5	NESW	22	33	89	POWER RESOURCES INC.	P106685W	7/1/97	GST	MON	
Veca MW-1	Active Permitted	P&A	Y	5	NESW	22	33	89					MON	
Veca MW-2	Plugged & Abandoned				NWSW	22	33	89					MON	P&A by PRI 5/1998; SEO letter dated 9/22/1998
GW-11	Active Permitted		Y	5	SENE	22	33	89					MON	
Veca MW-3A	Active Permitted		Y	5	SWNW	22	33	89					MON	
MONITOR WELL GW 8	Inactive Permitted				NENE	27	33	89	SILVER KING MINES, INC.	P45369W	9/26/78	GST	MON	
MONITOR WELL GW 7	Inactive Permitted				NESE	27	33	89	POWER RESOURCES INC.	P45368W	9/26/78	GST	MON	
GW-5A	Active Permitted	P&A	Y	4	SESW	27	33	89					MON	
MONITOR WELL GW 9	Active Permitted	P&A	Y		NESE	28	33	89	SILVER KING MINES, INC.	P45370W	9/26/78	GST	MON	
WSL96M-1	Active Permitted		Y	4	NESE	28	33	89	POWER RESOURCES INC.	P103586W	8/29/96	GST	MON	
CAROL WELL #1	Inactive Permitted				NESW	28	33	89	POWER RESOURCES INC.	P44612W	11/25/77	UNA	MIS	Carol Shop water supply well
WSL96MP1	Active Permitted		Y	4	NWSE	28	33	89	POWER RESOURCES INC.	P103591W	8/29/96	GST	MON	
PRI #1	Active Permitted		Y	4	SENE	28	33	89	PRI ENVIRONMENTAL INC.	P92914W	10/1/93	GST	MON	
TVAMW-3	Plugged & Abandoned				SWSE	28	33	89					MON	P&A by PRI 6/1998
MUMP 97-1	Active Permitted		Y	1	NESE	31	33	89	POWER RESOURCES INC.	P107839W	10/6/97	GST	MON	

TABLE 4
 Monitor Well Inventory
 Permit No. 687 Annual Report
 Gas Hills ISL Project - Cameco Resources

Organized by Location

Well Name	Current Status ⁽¹⁾	Propose to P&A?	Sampled 10/06?	Assoc Mine Unit	Location				Water Rights					Comments
					QQ	SECT	TWN N	RNG W	Applicant	WSEO Permit #	Priority Date	WSEO Status	WSEO Permit Use	
East Muskrat MO-1	Active Permitted		Y		NESW	31	33	89	POWER RESOURCES INC.	P82823W	6/28/90	GST	MON	
MU 96 M-1	Active Permitted		Y		NESW	31	33	89	POWER RESOURCES INC.	P103588W	8/29/96	GST	MON	
MU 96 M-2	Active Permitted		Y		NESW	31	33	89	POWER RESOURCES INC.	P103587W	8/29/96	GST	MON	
MUSKRAT P 4	Inactive Permitted	P&A			NESW	31	33	89	Power Resources Inc (From Silver King Mines, Inc.	P46774W	2/22/78	GST	MON	
East Muskrat MP-1	Active Permitted		Y		NWSE	31	33	89	POWER RESOURCES INC.	P82825W	6/28/90	GST	MON	
East Muskrat P-1	Active Permitted		Y		NWSE	31	33	89	POWER RESOURCES INC.	P82824W	6/28/90	GST	MON	
MUSKRAT P 1	Inactive Permitted	P&A			NWSE	31	33	89	Power Resources Inc (From Silver King Mines, Inc.	P46776W	2/22/78	GST	MON	
MUSKRAT P 3	Inactive Permitted	P&A			SESW	31	33	89	Power Resources Inc (From Silver King Mines, Inc.	P46773W	2/22/78	GST	MON	
MUSKRAT P 2	Inactive Permitted	P&A			SWSE	31	33	89	Power Resources Inc (From Silver King Mines, Inc.	P46775W	2/22/78	GST	MON	
BS 96 M-1	Active Permitted		Y	2	NENW	32	33	89	POWER RESOURCES INC.	P103584W	8/29/96	GST	MON	
BSMP-1	Active Permitted		Y	2	NENW	32	33	89	POWER RESOURCES INC.	P112331W	7/15/92	GST	MON	
BSMP-2	Active Permitted		Y	2	NENW	32	33	89	POWER RESOURCES INC.	P112332W	7/15/92	GST	MON	
BSMP-3	Active Permitted		Y	2	NENW	32	33	89	POWER RESOURCES INC.	P112333W	7/15/92	GST	MON	
BSMU-1	Active Permitted		Y	2	NENW	32	33	89	POWER RESOURCES INC.	P112330W	7/15/92	GST	MON	
BS12-1028P	Inactive Permitted				NWSE	32	33	89	FEDERAL-AMERICAN PARTNERS	P31499W	11/12/75	GST	MON	
BS12-1029P	Inactive Permitted				NWSE	32	33	89	FEDERAL-AMERICAN PARTNERS	P31500W	11/12/75	GST	MON	
BS12-1030P	Inactive Permitted				NWSE	32	33	89	FEDERAL-AMERICAN PARTNERS	P31501W	11/12/75	GST	MON	
BSPW-1	Active Permitted		Y	2	SENW	32	33	89	POWER RESOURCES INC.	P112329W	7/15/92	GST	MON	
GAS HILLS WATER WELL-1	Inactive Permitted				SENW	32	33	89	POWER RESOURCES, INC** USDI - BLM	P179593W	2/14/07	GSI	MIS	Drilling water supply well
BS12-1025P	Inactive Permitted				SWNE	32	33	89	FEDERAL-AMERICAN PARTNERS	P31496W	11/12/75	GST	MON	
BS12-1026P	Inactive Permitted				SWNE	32	33	89	FEDERAL-AMERICAN PARTNERS	P31497W	11/12/75	GST	MON	
BS12-1027P	Inactive Permitted				SWNE	32	33	89	FEDERAL-AMERICAN PARTNERS	P31498W	11/12/75	GST	MON	
BUMO 97-1	Active Permitted		Y	1	NENW	34	33	89	POWER RESOURCES INC.	P106688W	7/1/97	GST	MON	
BUMP 97-1	Active Permitted		Y	4	NENW	34	33	89	POWER RESOURCES INC.	P106687W	7/1/97	GST	MON	
BUMU 97-1	Active Permitted		Y	4	NENW	34	33	89	POWER RESOURCES INC.	P106689W	7/1/97	GST	MON	
TVAMW-2	Plugged & Abandoned				NENW	34	33	89					MON	P&A by PRI 6/1998
TVAMW-1	Plugged & Abandoned				NWSW	34	33	89					MON	P&A by Pathfinder Mines

TABLE 4
 Monitor Well Inventory
 Permit No. 687 Annual Report
 Gas Hills ISL Project - Cameco Resources

Organized by Location

Well Name	Current Status ^[1]	Propose to P&A?	Sampled 10/06?	Assoc Mine Unit	Location				Water Rights				Comments	
					QQ	SECT	TWN N	RNG W	Applicant	WSEO Permit #	Priority Date	WSEO Status		WSEO Permit Use
7-1A	Plugged & Abandoned				SESW	36	33	90					MON	P&A by PRI 6/1998; SEO letter dated 9/22/1998
Well 14-1 (Peach Area)	unknown	P&A			SE	3	33	89					MON	Wells cited in 3/5/08 ltr. From M. Moxley/WDEQ
Well 9-1 (Peach Area)	unknown	P&A			NE	3	33	89					MON	Wells cited in 3/5/08 ltr. From M. Moxley/WDEQ

87 = TOTAL EXISTING MONITOR WELLS AS OF

16 **41**

8/6/2008

[1] Researched by Lidstone & Assoc. from WSEO records at Cheyenne, WY May - June 2008;

Permit records also downloaded by Lidstone & Assoc. from WY State Engineer's Office WY Water Rights Database on-line (<http://seo.state.wy.us/wrdb>) May - June 2008;

Field checked by Lidstone & Assoc. June 2008

active = sampled by PRI at least once since 1997

inactive = unknown when last used for monitoring

permitted = ground water rights / permit to appropriate ground water from WSEO

GST - good standing

MIS - miscellaneous

MON - monitoring

P & A - plug and abandon

PRI - Power Resources, Inc. (now d.b.a. Cameco Resources)

UNA - unadjudicated

WSEO - Wyoming State Engineers Office

MAPS

**THIS PAGE IS AN
OVERSIZED DRAWING OR
FIGURE,
THAT CAN BE VIEWED AT THE
RECORD TITLED:
DRAWING NO.: SHEET 1,
“RECLAIMED DRILL HOLE SITE
LOCATION MAP”**

**WITHIN THIS PACKAGE... OR,
BY SEARCHING USING THE
DOCUMENT/REPORT
DRAWING NO. SHEET 1**

D-01

**THIS PAGE IS AN
OVERSIZED DRAWING OR
FIGURE,
THAT CAN BE VIEWED AT THE
RECORD TITLED:
DRAWING NO.: PLATE D6-1, "SAMPLE
LOCATION/MONITORING MAP"**

**WITHIN THIS PACKAGE... OR,
BY SEARCHING USING THE
DOCUMENT/REPORT
DRAWING NO. PLATE D6-1**

D-02

SITE PHOTOGRAPHS

Annual Report 2007 - 2008 Gas Hills Permit to Drill No. 687



1

DRILL HOLE # 4470-5070
(GH08-099) SEEDED 5/18/08,
CONDITIONS ON 6/19/08.

DRILL HOLE #5170-4250 2
(GH07-049) SEEDED
5/18/08, CONDITIONS ON
6/19/08.

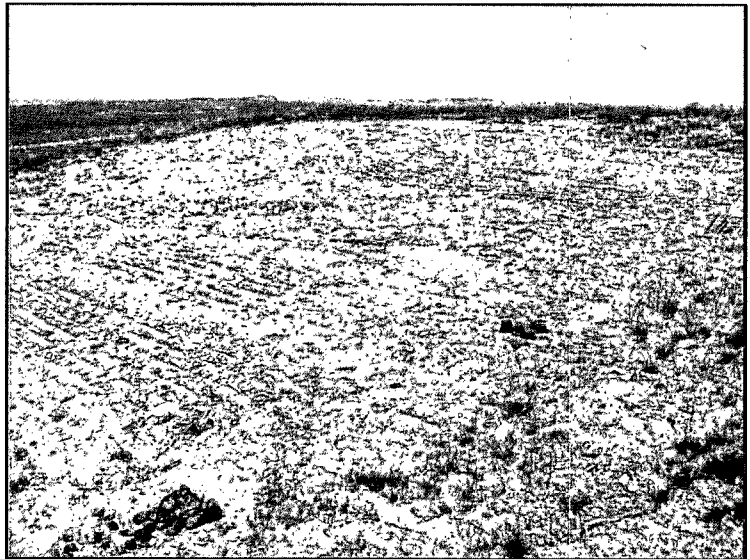

3

CLOSE UP OF SAME
DRILL HOLE #5170-
4250 (GH07-049)
SEEDED 5/18/08 ,
CONDITIONS ON
6/19/08.



Annual Report 2007 – 2008 Gas Hills Permit to Mine No. 687

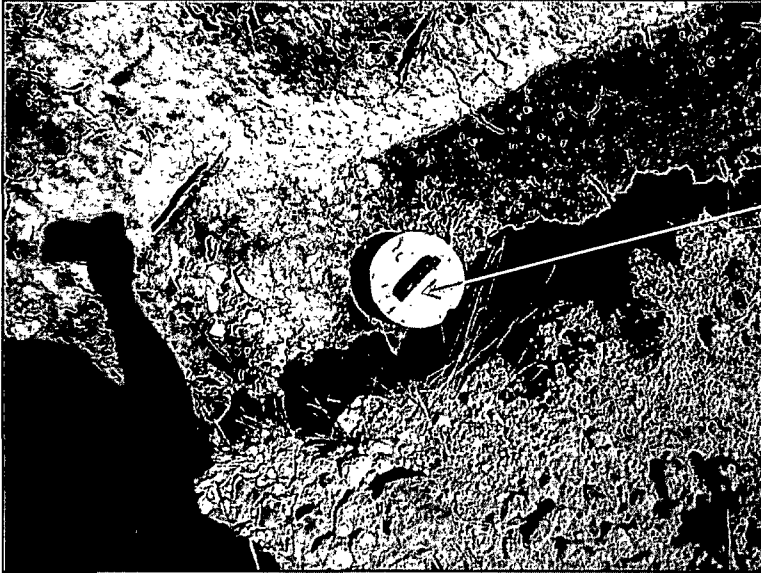

4

PRE-CAST CONCRETE
PLUG USED TO SEAL
DRILL HOLE (7/23/08).

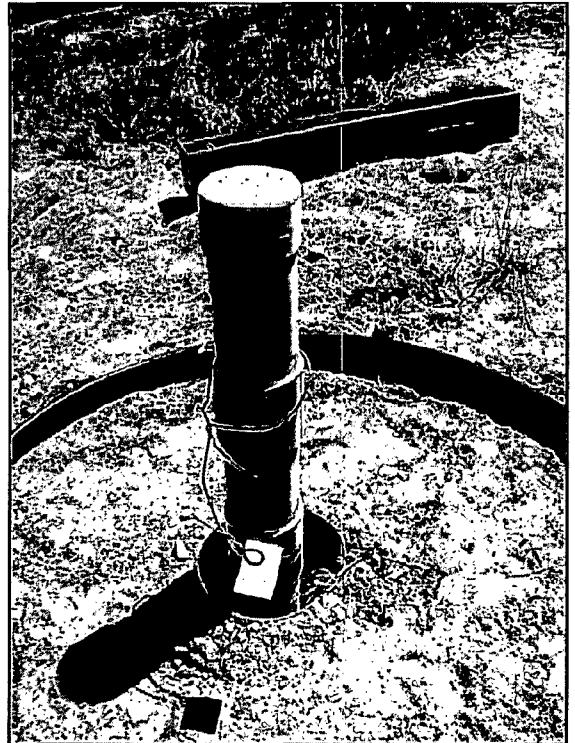

5

MONITOR WELL UPGRADE:
OLD ANNULAR SEAL
REMOVED, CEMENT FORMS
IN PLACE, PROTECTIVE
STEEL CASING (IN BKGD.)
TO BE INSTALLED
(6/19/08).

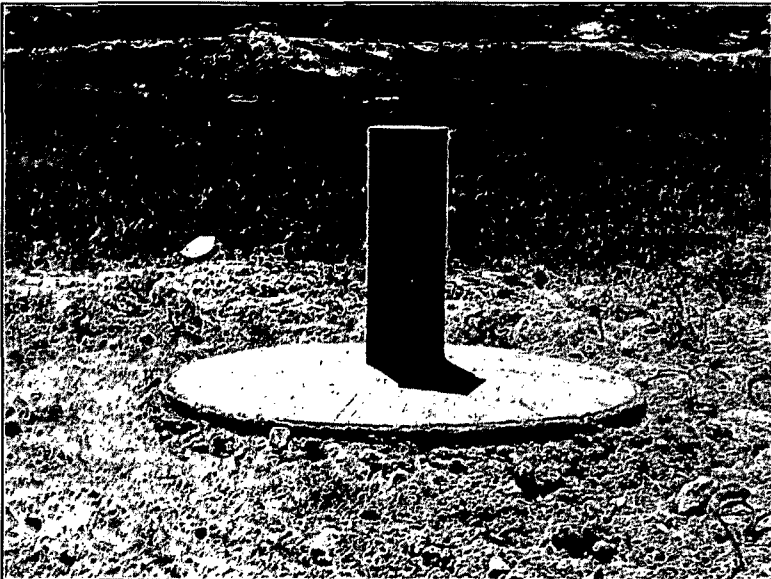

6

MONITOR WELL
UPGRADE: SAME
MONITOR WELL WITH
PROTECTIVE STEEL
CASING INSTALLED, NEW
CEMENT ANNULAR SEAL
AND SURFACE APRON
POURED (6/19/08).

APPENDIX A

ANNUAL REPORT ATTACHMENT

APPENDIX A

ANNUAL REPORT ATTACHMENT

- A. Please indicate any change in company name or business organization.

Effective November 28, 2007, Power Resources, Inc. is now doing business as (d.b.a) Cameco Resources, a trade name. WDEQ was initially notified of this change in a letter dated November 19, 2007.

- B. List the names and addresses of the following:

1. General Manager: Larry Reimann
2. Party to Receive Notice: Jean Lawlor

- C. List the names and address of all officers, owners and/or controllers. Include titles/positions and beginning and ending dates.

The officers of Power Resources, Inc. d.b.a. Cameco Resources are:

Stephen P. Collings, President, Power Resources, Inc. d.b.a Cameco Resources, 141 Union Blvd, Suite 330, Lakewood, Colorado 80228.

Ted Robinette, Controller, Power Resources, Inc. d.b.a Cameco Resources, 141 Union Blvd, Suite 330, Lakewood, Colorado 80228.

Greg Gabruch, Secretary, Cameco Corp., 2121 - 11th St. West, Saskatoon, Saskatchewan, Canada S7M 1J3.

(list current as of August 08)

APPENDIX B

RECLAMATION SURETY ESTIMATE

APPENDIX B
SURETY ESTIMATE

Permit No. 687 Annual Report
 Gas Hills ISL Project - Cameco Resources

Total Reclamation Cost Estimate

PART I.	BUILDING DEMOLITION AND DISPOSAL COST	\$694,950
PART II.	WELL + HOLE ABANDONMENT COST	\$2,286,002
PART III.	MISCELLANEOUS RECLAMATION COST	\$262,856
SUBTOTAL RECLAMATION COST ESTIMATE		\$3,243,808
CPI ESCALATOR - N/A		n/a
SUBTOTAL		\$3,243,808
ADMINISTRATIVE, OVERHEAD, AND CONTINGENCY ITEMS (25%) ¹		\$810,952
TOTAL		\$4,054,760
TOTAL CALCULATED SURETY (IN 2007 DOLLARS)		\$4,054,800

¹, Based on WDEQ-LQD Guideline No. 12 (10/2007)

APPENDIX B

SURETY ESTIMATE

Permit No. 687 Annual Report

Gas Hills ISL Project - Cameco Resources

Part I. Building Demolition and Disposal

	Carol Shop	Tire Shop	Change House	Air Comp Building	Water Treat Building	BaCl Building
I. Demolition Costs						
Assumptions						
Concrete footings buried in place						
A. Building						
Volume of Building (ft3)	1424625	54560	18600	5000	9000	10368
Demolition Unit Cost per WDEQ Guideline No.12, App	\$0.225	\$0.225	\$0.225	\$0.225	\$0.225	\$0.225
Subtotal Building Demolition Costs	\$320,541	\$12,276	\$4,185	\$1,125	\$2,025	\$2,333
B. Concrete Floor						
Area of Concrete Floor (ft2)	56985	2480	1860	500	600	864
Demolition Unit Cost per WDEQ Guideline No.12, App	\$4.39	\$4.39	\$4.39	\$4.39	\$4.39	\$4.39
Subtotal Concrete Floor Demolition Costs	\$250,164	\$10,887	\$8,165	\$2,195	\$2,634	\$3,793
C. Concrete Footing						
Length of Concrete Footing (ft)	1221	204	184	48	60	48
Demolition Unit Cost per WDEQ Guideline No.12, App	\$15.60	\$15.60	\$15.60	\$15.60	\$15.60	\$15.60
Subtotal Concrete Footing Demolition Costs	\$19,048	\$3,182	\$2,870	\$749	\$936	\$749
Subtotal Demolition Costs per Building	\$589,753	\$26,345	\$15,220	\$4,069	\$5,595	\$6,875
Total Building Demolition Costs	\$647,857					
II. Disposal Costs						
A. Building						
Assumptions						
On-site disposal cost of \$0.54/cy						
Building volume (cy)	52764	2021	689	185	333	384
Disposal Unit Cost (\$/cy)	\$0.54	\$0.54	\$0.54	\$0.54	\$0.54	\$0.54
Subtotal Building Disposal Costs	\$28,493	\$1,091	\$372	\$100	\$180	\$207
B. Concrete Floor						
Area of Concrete Floor (ft2)	56985	2480	1860	500	600	864
Average Thickness of Concrete Floor (ft)	0.833	0.5	0.5	0.5	0.5	0.5
Volume of Concrete Floor (ft3)	47468.505	1240	930	250	300	432
Volume of Concrete Floor (cy)	1758	46	34	9	11	16
Disposal Unit Cost per WDEQ Guideline No.12, App.K	\$8.25	\$8.25	\$8.25	\$8.25	\$8.25	\$8.25
Subtotal Concrete Floor Disposal Costs	\$14,504	\$379	\$284	\$76	\$92	\$132
C. Concrete Footing						
Length of Concrete Footing (ft)	1221	204	104	54	97	117
Average Depth of Concrete Footing (ft)	4	3	3	3	3	3
Average Width of Concrete Footing (ft)	0.75	0.75	0.75	0.75	0.75	0.75
Volume of Concrete Footing (ft3)	3663	459	234	121.5	218.25	263.25
Volume of Concrete Footing (cy)	136	17	9	5	8	10
On-site Disposal Unit Cost per WDEQ Guideline No.12	\$6.44	\$6.44	\$6.44	\$6.44	\$6.44	\$6.44
Subtotal Concrete Footing Disposal Costs	\$874	\$109	\$56	\$29	\$52	\$63
Subtotal Disposal Costs per Building	\$43,871	\$1,579	\$712	\$205	\$324	\$402
Total Building Disposal Costs	\$47,093					
SUBTOTAL DEMOLITION AND DISPOSAL COSTS PER BUILDING	\$633,624	\$27,924	\$15,932	\$4,274	\$5,919	\$7,277
TOTAL BUILDING DEMOLITION AND DISPOSAL COSTS	\$694,950					

APPENDIX B
SURETY ESTIMATE
 Permit No. 687 Annual Report
 Gas Hills ISL Project - Cameco Resources

Part II. Well & Hole Abandonment

I. Monitoring Wells ¹	
Site Location (\$10/site Monitor Wells)	\$10
Removal of the Top Few Feet of Casing	\$15
Sealing of wells using High Solids Bentonite Grout	
(@ 500'depth \$4.00 per ft.)	\$2,000
(@1000'depth \$6.28 per ft.)	\$6,280
Concrete Well Cap @ \$15.00 ea.	\$15
Rough site grading @ \$35/site (2008 Actual)	\$35
Final Site Grading and Seeding (800 ft ²) (2008 Actual)	\$52
Sub total for 500' well	\$2,127
Sub total for 1000' well	\$6,407
88 Existing Monitor Wells (500' or Less)	\$187,176
110 Proposed Monitor Wells for Mine Unit One (500' or less)	\$233,970
Total Monitoring Well Abandonment Costs	\$421,146
II. Production Wells ¹	
Removal of the Top Few Feet of Casing	\$15
Sealing of wells using High Solids Bentonite Grout	
(@ 500'depth \$4.00 per ft.)	\$2,000
(@1000'depth \$6.28 per ft.)	\$6,280
Concrete Well Cap @ \$15.00 ea.	\$15
Sub total for 500' well ³	\$2,030
Sub total for 1000' well	\$6,310
80 Proposed Production Wells(500' or Less)	\$178,640
170 Proposed Injection Wells (500' or Less)	\$345,100
Total Production Well Abandonment Costs	\$523,740
III. Federal No. 32-2 Water Well^{1,2}	
Removal of the Top Few Feet of Casing	\$15
Sealing of wells using High Solids Bentonite Grout	
(@1200'depth \$6.28 per ft.)	\$6,280
Concrete Well Cap @ \$15.00 ea.	\$15
Total Federal No. 32-2 Water Well Abandonment Costs	\$6,310
IV. Delineation Drilling	
Site Location ¹ \$10.00/site	\$10
Sealing of wells using High Solids Bentonite Grout	
(@ 500'depth \$4.00 per ft.)	\$4
(@1000'depth \$6.28 per ft.)	\$6
Rough site grading @ \$35/site (2008 Actual)	\$35
Final Site Grading and Seeding (800 ft ²) (2008 Actual)	\$52
Subtotal for 90 500' holes. (2007 Program)	\$188,730
Subtotal for 35 870' holes.(2007Program)	\$194,621
Subtotal for 150 400' holes (2008 State Lease Drilling)	\$254,550
Subtotal for 135 800' holes.(2008-2009 Program)	\$691,335

APPENDIX B
SURETY ESTIMATE
 Permit No. 687 Annual Report
 Gas Hills ISL Project - Cameco Resources

Part II. Well & Hole Abandonment

Pending Plan of Operation Approval)	
Fresh Water Pond	
One pond 48(long)X48(wide)X4(deep)	
5 hours, D-7 Cat Dozer @ 120.00/hr ²	\$600
Seeding of one staging/lay down area (60'X60' – 0.08 acre) ³	\$485
Seeding of access road to drill sites (8'X4000' – 0.74 acre) ³	\$4,485
	\$4,970
TOTAL WELL + HOLE ABANDONMENT COSTS	\$2,286,002

¹, Based on WDEQ-LQD Guideline No. 12 (10/2006)

², Site Reclamation is included in MISC REC

³, Based on Guideline No. 12, App. Q

APPENDIX B

SURETY ESTIMATE

Permit No. 687 Annual Report

Gas Hills ISL Project - Cameco Resources

Part III. Miscellaneous Reclamation

I. Carol Shop/Office Area	Carol Shop/Office Area
Assumptions	
Concrete, asphalt, and building material used to backfill low areas	
Average haul distance (ft)	2000
Surface grade: Level ground	
A. Topsoil Application	
Topsoil Surface Area (acres)	21
Average Depth of Topsoil (ft)	0.5
Volume of Topsoil (cy)	16940
Topsoil Unit Cost per WDEQ Guideline No.12, App.C (\$/cy)	\$1.34
Subtotal Topsoil Application Cost	\$22,700
B. Discing/Seeding	
Surface Area (acres)	21
Discing/Seeding Unit Cost (\$/acre)	\$500
Subtotal Discing/Seeding Costs	\$10,500
Total Carol Shop/Office Area Reclamation	\$33,200
II. Carol Shop Road	Carol Shop Road
Assumptions	
Surface grade: Level ground	
Average haul distance (ft)	1000
Length of road (miles)	5
Average road width (ft)	50
A. Gravel Road Base Removal	
Gravel Road Base Width (ft)	50
Average Road Base Depth (ft)	0.5
Volume of Road Base (cy)	24444
Removal Unit Cost per WDEQ Guideline No.12, App.C (\$/cy)	\$1.03
Subtotal Gravel Road Base Removal Costs	\$25,153
B. Ripping Overburden with Dozer	
Overburden Surface Area (acres)	30
Ripping Unit Cost per WDEQ Guideline No.12, App.I1 (\$/acre)	\$923.11
Subtotal Ripping Overburden Costs	\$27,693

APPENDIX B

SURETY ESTIMATE

Permit No. 687 Annual Report

Gas Hills ISL Project - Cameco Resources

Part III. Miscellaneous Reclamation

C. Topsoil Application		
Assumptions		
Average haul distance (ft)		1000
Topsoil Surface Area (ft ²)		1320000
Depth of Topsoil (ft)		0.5
Volume of Topsoil (cy)		24444
Topsoil Unit Cost per WDEQ Guideline No.12, App.C (\$/cy)		\$1.03
Subtotal Topsoil Application Costs		\$25,178
D. Discing/Seeding		
Surface Area (acres)		30
Discing/Seeding Unit Cost (\$/acre) ¹		\$500
Subtotal Discing/Seeding Costs		\$15,000
E. Culvert Removal		
Total # of culverts		12
Culvert Removal Cost per WDEQ Guideline No.12, App.J (\$/each)		\$104.22
Fill Removal/Drainage Reestablishment (\$/each)		\$1,000
Subtotal Culvert Removal Costs		\$13,251
Total Carol Shop Road Reclamation Costs		\$106,275
III. AML Road Reclamation		
Assumptions		
Surface grade: Level ground		
Average haul distance (ft)		1,000.0
Length of road (miles)		4.3
Average road width (ft)		66.0
Total Acreage of road		34.4
A. Gravel Road Base Removal		
Gravel Road Base Width (ft)		66
Average Road Base Depth (ft)		0.5
Volume of Road Base (cy)		27749
Removal Unit Cost per WDEQ Guideline No.12, App.C (\$/cy)		\$1.03
Subtotal Gravel Road Base Removal Costs		\$28,554
B. Other reclamation areas associated with the road		
Topsoil areas (size in acres)		2.4
Turnaround Area (size in acres)		0.9
Total Acreage of other reclamation areas		3.3
C. Ripping Overburden with Dozer		
Overburden Surface Area (acres)		38
Ripping Unit Cost per WDEQ Guideline No.12, App.11 (\$/acre)		\$923.11
Subtotal Ripping Overburden Costs		\$34,810

APPENDIX B

SURETY ESTIMATE

Permit No. 687 Annual Report

Gas Hills ISL Project - Cameco Resources

Part III. Miscellaneous Reclamation

D. Topsoil Application		
Assumptions		
Average haul distance (ft)		1000
Topsoil Surface Area (ft ²)		1,642,648
Depth of Topsoil (ft)		0.5
Volume of Topsoil (cy)		30419
Topsoil Unit Cost per WDEQ Guideline No.12, App.C (\$/cy)		\$1.03
Subtotal Topsoil Application Costs		\$31,302
E. Discing/Seeding		
Surface Area (acres)		38
Discing/Seeding Unit Cost (\$/acre)		\$500
Subtotal Discing/Seeding Costs		\$18,855
F. Culvert Removal		
Total # of culverts		0
Culvert Removal Cost per WDEQ Guideline No.12, App.J (\$/each)		
Fill Removal/Drainage Reestablishment (\$/each)		
Subtotal Culvert Removal Costs		
Total AML Road Reclamation Costs		\$113,521
IV Federal No. 32-2 Water Well Reclamation		Federal No. 32-2
Assumptions		
Surface grade: Level ground		
Average haul distance (ft)		
A. Well Site Area		
Surface area of well site (ft ²)		21716
1. Ripping Overburden with Dozer		
Overburden Surface Area (acres)		0.5
Ripping Unit Cost per WDEQ Guideline No.12, App.11 (\$/acre)		\$923.11
Subtotal Ripping Overburden Costs		\$462
2. Topsoil Application		
Topsoil Surface Area (ft ²)		21716
Depth of Topsoil (ft)		0.5
Volume of Topsoil (cy)		402
Topsoil Unit Cost per WDEQ Guideline No.12, App.C (\$/cy)		\$1.03
Subtotal Topsoil Application Costs		\$414
3. Discing/Seeding		
Surface Area (acres)		0.5
Discing/Seeding Unit Cost (\$/acre)		\$500
Subtotal Discing/Seeding Costs		\$250
Subtotal Well Site Reclamation Costs		\$1,126

APPENDIX B
SURETY ESTIMATE
 Permit No. 687 Annual Report
 Gas Hills ISL Project - Cameco Resources

Part III. Miscellaneous Reclamation

B. Access Road		
Length of road (ft)		1925
Average road width (ft)		20
Surface area of road (ft ²)		38500
1. Gravel Road Base Removal		
Average Depth of Road Base (ft)		0.33
Volume of Road Base (cy)		471
Removal Unit Cost per WDEQ Guideline No.12, App.C (\$/cy)		\$1.03
Subtotal Gravel Removal Costs		\$484
2. Ripping Overburden with Dozer		
Overburden Surface Area (acres)		0.88
Ripping Unit Cost per WDEQ Guideline No.12, App.I1 (\$/acre)		\$923.11
Subtotal Ripping Overburden Costs		\$812
3. Topsoil Application		
Depth of Topsoil (ft)		0.67
Volume of Topsoil (cy)		955
Topsoil Unit Cost per WDEQ Guideline No.12, App.C (\$/cy)		\$1.03
Subtotal Topsoil Application Costs		\$983
4. Discing/Seeding		
Surface Area (acres)		0.88
Discing/Seeding Unit Cost (\$/acre)		\$500
Subtotal Discing/Seeding Costs		\$440
Subtotal Access Road Reclamation Costs		\$2,719
Total Federal No. 32-2 Water Well Reclamation Costs		\$3,845
V. Demolition and Removal of Surface Water Monitoring Stations		
Total # of surface water monitoring stations		3
Demolition/Removal Unit Cost per WDEQ Guideline No.12, App.N (\$/station)		\$2,005.04
Total Surface Water Station Demolition and Removal Costs		\$6,015
TOTAL MISCELLANEOUS RECLAMATION COSTS		\$262,856

¹ Disc and Seeding Costs from actual AML Reclamation

APPENDIX C

2006 GROUNDWATER SAMPLING RESULTS SUMMARY

TABLE C1
2006 Groundwater Sampling Results, Sorted by Well I.D.
Permit No. 687 Annual Report
Gas Hills ISL Project - Cameco Resources

Well I.D.	Date Collected	Analyte	Total or Dissolved	Concentration	PQL	Units
BS96M-1	10/20/06	A/C Balance (± 5)	DIS	2.61	250	%
BS96M-1	10/20/06	Alkalinity, Total as CaCO3	DIS	238	1	mg/L
BS96M-1	10/20/06	Aluminum	DIS	<0.1	0.1	mg/L
BS96M-1	10/20/06	Anions	DIS	8.42	250	meq/L
BS96M-1	10/20/06	Arsenic	DIS	0.038	0.001	mg/L
BS96M-1	10/20/06	Barium	DIS	<0.1	0.1	mg/L
BS96M-1	10/20/06	Bicarbonate as HCO3	DIS	290	1	mg/L
BS96M-1	10/20/06	Boron	DIS	<0.1	0.1	mg/L
BS96M-1	10/20/06	Cadmium	DIS	<0.005	0.005	mg/L
BS96M-1	10/20/06	Calcium	DIS	57.5	0.5	mg/L
BS96M-1	10/20/06	Carbonate as CO3	DIS	<1	1	mg/L
BS96M-1	10/20/06	Cations	DIS	8.87	250	meq/L
BS96M-1	10/20/06	Chloride	DIS	7	1	mg/L
BS96M-1	10/20/06	Chromium	DIS	<0.05	0.05	mg/L
BS96M-1	10/20/06	Conductivity	DIS	712	1.0	umhos/cm
BS96M-1	10/20/06	Copper	DIS	<0.01	0.01	mg/L
BS96M-1	10/20/06	Fluoride	DIS	1.2	0.1	mg/L
BS96M-1	10/20/06	Gross Alpha	DIS	86.4	1.0	pCi/L
BS96M-1	10/20/06	Gross Beta	DIS	28.8	2.0	pCi/L
BS96M-1	10/20/06	Iron	DIS	0.72	0.03	mg/L
BS96M-1	10/20/06	Iron	TOT	0.68	0.03	mg/L
BS96M-1	10/20/06	Lead	DIS	<0.05	0.05	mg/L
BS96M-1	10/20/06	Magnesium	DIS	11.2	0.5	mg/L
BS96M-1	10/20/06	Manganese	DIS	0.08	0.01	mg/L
BS96M-1	10/20/06	Manganese	TOT	0.09	0.01	mg/L
BS96M-1	10/20/06	Mercury	DIS	<0.001	0.001	mg/L
BS96M-1	10/20/06	Molybdenum	DIS	<0.1	0.1	mg/L
BS96M-1	10/20/06	Nickel	DIS	<0.05	0.05	mg/L
BS96M-1	10/20/06	Nitrogen, Ammonia as N	DIS	0.12	0.05	mg/L
BS96M-1	10/20/06	Nitrogen, Nitrate+Nitrite as N	DIS	<0.1	0.1	mg/L
BS96M-1	10/20/06	Nitrogen, Nitrite as N	DIS	<0.1	0.1	mg/L
BS96M-1	10/20/06	pH	DIS	7.67	0.01	s.u.
BS96M-1	10/20/06	Potassium	DIS	10.4	0.5	mg/L
BS96M-1	10/20/06	Radium 226	DIS	80.6	0.2	pCi/L
BS96M-1	10/20/06	Radium 228	DIS	<1.0	1.0	pCi/L
BS96M-1	10/20/06	Selenium	DIS	<0.001	0.001	mg/L
BS96M-1	10/20/06	Silica	DIS	16.3	0.1	mg/L
BS96M-1	10/20/06	Sodium	DIS	110	0.5	mg/L
BS96M-1	10/20/06	Solids, Total Dissolved Calculated	DIS	520	250	mg/L
BS96M-1	10/20/06	Solids, Total Dissolved TDS @ 180 C	DIS	512	10	mg/L
BS96M-1	10/20/06	Sulfate	DIS	164	1	mg/L
BS96M-1	10/20/06	TDS Balance (0.80 - 1.20)	DIS	0.980	250	dec. %
BS96M-1	10/20/06	Uranium	DIS	0.0063	0.0003	mg/L
BS96M-1	10/20/06	Vanadium	DIS	<0.1	0.1	mg/L
BS96M-1	10/20/06	Zinc	DIS	0.04	0.01	mg/L
BSMP1	10/20/06	A/C Balance (± 5)	DIS	2.09	250	%
BSMP1	10/20/06	Alkalinity, Total as CaCO3	DIS	227	1	mg/L
BSMP1	10/20/06	Aluminum	DIS	<0.1	0.1	mg/L
BSMP1	10/20/06	Anions	DIS	10.9	250	meq/L
BSMP1	10/20/06	Arsenic	DIS	0.070	0.001	mg/L
BSMP1	10/20/06	Barium	DIS	<0.1	0.1	mg/L
BSMP1	10/20/06	Bicarbonate as HCO3	DIS	277	1	mg/L
BSMP1	10/20/06	Boron	DIS	0.1	0.1	mg/L
BSMP1	10/20/06	Cadmium	DIS	<0.005	0.005	mg/L
BSMP1	10/20/06	Calcium	DIS	75.9	0.5	mg/L
BSMP1	10/20/06	Carbonate as CO3	DIS	<1	1	mg/L
BSMP1	10/20/06	Cations	DIS	11.4	250	meq/L

TABLE C1
2006 Groundwater Sampling Results, Sorted by Well I.D.
Permit No. 687 Annual Report
Gas Hills ISL Project - Cameco Resources

Well I.D.	Date Collected	Analyte	Total or Dissolved	Concentration	PQL	Units
BSMP1	10/20/06	Chloride	DIS	15	1	mg/L
BSMP1	10/20/06	Chromium	DIS	<0.05	0.05	mg/L
BSMP1	10/20/06	Conductivity	DIS	944	1.0	umhos/cm
BSMP1	10/20/06	Copper	DIS	<0.01	0.01	mg/L
BSMP1	10/20/06	Fluoride	DIS	1.2	0.1	mg/L
BSMP1	10/20/06	Gross Alpha	DIS	211	1.0	pCi/L
BSMP1	10/20/06	Gross Beta	DIS	44.0	2.0	pCi/L
BSMP1	10/20/06	Iron	DIS	0.64	0.03	mg/L
BSMP1	10/20/06	Iron	TOT	2.84	0.03	mg/L
BSMP1	10/20/06	Lead	DIS	<0.05	0.05	mg/L
BSMP1	10/20/06	Magnesium	DIS	15.6	0.5	mg/L
BSMP1	10/20/06	Manganese	DIS	0.09	0.01	mg/L
BSMP1	10/20/06	Manganese	TOT	0.11	0.01	mg/L
BSMP1	10/20/06	Mercury	DIS	<0.001	0.001	mg/L
BSMP1	10/20/06	Molybdenum	DIS	<0.1	0.1	mg/L
BSMP1	10/20/06	Nickel	DIS	<0.05	0.05	mg/L
BSMP1	10/20/06	Nitrogen, Ammonia as N	DIS	0.15	0.05	mg/L
BSMP1	10/20/06	Nitrogen, Nitrate+Nitrite as N	DIS	<0.1	0.1	mg/L
BSMP1	10/20/06	Nitrogen, Nitrite as N	DIS	<0.1	0.1	mg/L
BSMP1	10/20/06	pH	DIS	7.65	0.01	s.u.
BSMP1	10/20/06	Potassium	DIS	13.0	0.5	mg/L
BSMP1	10/20/06	Radium 226	DIS	51.4	0.2	pCi/L
BSMP1	10/20/06	Radium 228	DIS	7.6	1.0	pCi/L
BSMP1	10/20/06	Selenium	DIS	<0.001	0.001	mg/L
BSMP1	10/20/06	Silica	DIS	14.9	0.1	mg/L
BSMP1	10/20/06	Sodium	DIS	136	0.5	mg/L
BSMP1	10/20/06	Solids, Total Dissolved Calculated	DIS	689	250	mg/L
BSMP1	10/20/06	Solids, Total Dissolved TDS @ 180 C	DIS	682	10	mg/L
BSMP1	10/20/06	Sulfate	DIS	281	1	mg/L
BSMP1	10/20/06	TDS Balance (0.80 - 1.20)	DIS	0.990	250	dec. %
BSMP1	10/20/06	Uranium	DIS	0.0282	0.0003	mg/L
BSMP1	10/20/06	Vanadium	DIS	<0.1	0.1	mg/L
BSMP1	10/20/06	Zinc	DIS	0.05	0.01	mg/L
BSMP-2	10/24/06	A/C Balance (± 5)	DIS	0.275	250	%
BSMP-2	10/24/06	Aluminum	DIS	<0.1	0.1	mg/L
BSMP-2	10/24/06	Anions	DIS	9.45	250	meq/L
BSMP-2	10/24/06	Arsenic	DIS	0.050	0.001	mg/L
BSMP-2	10/24/06	Barium	DIS	<0.1	0.1	mg/L
BSMP-2	10/24/06	Bicarbonate as HCO3	DIS	302	1	mg/L
BSMP-2	10/24/06	Boron	DIS	<0.1	0.1	mg/L
BSMP-2	10/24/06	Cadmium	DIS	<0.005	0.005	mg/L
BSMP-2	10/24/06	Calcium	DIS	62	1	mg/L
BSMP-2	10/24/06	Carbonate as CO3	DIS	5	1	mg/L
BSMP-2	10/24/06	Cations	DIS	9.40	250	meq/L
BSMP-2	10/24/06	Chloride	DIS	9	1	mg/L
BSMP-2	10/24/06	Chromium	DIS	<0.05	0.05	mg/L
BSMP-2	10/24/06	Conductivity	DIS	825	1.0	umhos/cm
BSMP-2	10/24/06	Copper	DIS	<0.01	0.01	mg/L
BSMP-2	10/24/06	Fluoride	DIS	1.2	0.1	mg/L
BSMP-2	10/24/06	Gross Alpha	DIS	165	1.0	pCi/L
BSMP-2	10/24/06	Gross Beta	DIS	59.3	2.0	pCi/L
BSMP-2	10/24/06	Iron	DIS	0.20	0.03	mg/L
BSMP-2	10/24/06	Iron	TOT	0.08	0.03	mg/L
BSMP-2	10/24/06	Lead	DIS	<0.05	0.05	mg/L
BSMP-2	10/24/06	Magnesium	DIS	14	1	mg/L
BSMP-2	10/24/06	Manganese	DIS	0.08	0.01	mg/L
BSMP-2	10/24/06	Manganese	TOT	0.08	0.01	mg/L

TABLE C1
 2006 Groundwater Sampling Results, Sorted by Well I.D.
 Permit No. 687 Annual Report
 Gas Hills ISL Project - Cameco Resources

Well I.D.	Date Collected	Analyte	Total or Dissolved	Concentration	PQL	Units
BSMP-2	10/24/06	Mercury	DIS	<0.001	0.001	mg/L
BSMP-2	10/24/06	Molybdenum	DIS	<0.1	0.1	mg/L
BSMP-2	10/24/06	Nickel	DIS	<0.05	0.05	mg/L
BSMP-2	10/24/06	Nitrogen, Ammonia as N	DIS	0.06	0.05	mg/L
BSMP-2	10/24/06	Nitrogen, Nitrate+Nitrite as N	DIS	<0.1	0.1	mg/L
BSMP-2	10/24/06	Potassium	DIS	11	1	mg/L
BSMP-2	10/24/06	Radium 226	DIS	64.2	0.2	pCi/L
BSMP-2	10/24/06	Radium 228	DIS	1.4	1.0	pCi/L
BSMP-2	10/24/06	Selenium	DIS	<0.001	0.001	mg/L
BSMP-2	10/24/06	Silica	DIS	15.4	0.1	mg/L
BSMP-2	10/24/06	Sodium	DIS	113	1	mg/L
BSMP-2	10/24/06	Solids, Total Dissolved Calculated	DIS	574	250	mg/L
BSMP-2	10/24/06	Solids, Total Dissolved TDS @ 180 C	DIS	508	10	mg/L
BSMP-2	10/24/06	Sulfate	DIS	198	6	mg/L
BSMP-2	10/24/06	TDS Balance (0.80 - 1.20)	DIS	0.890	250	dec. %
BSMP-2	10/24/06	Uranium	DIS	0.0178	0.0003	mg/L
BSMP-2	10/24/06	Vanadium	DIS	<0.1	0.1	mg/L
BSMP-2	10/24/06	Zinc	DIS	<0.01	0.01	mg/L
BSMP3	10/26/06	Aluminum	DIS	0.3	0.1	mg/L
BSMP3	10/26/06	Arsenic	DIS	0.018	0.001	mg/L
BSMP3	10/26/06	Barium	DIS	<0.1	0.1	mg/L
BSMP3	10/26/06	Bicarbonate as HCO3	DIS	<1	1	mg/L
BSMP3	10/26/06	Boron	DIS	<0.1	0.1	mg/L
BSMP3	10/26/06	Cadmium	DIS	<0.005	0.005	mg/L
BSMP3	10/26/06	Calcium	DIS	70	1	mg/L
BSMP3	10/26/06	Carbonate as CO3	DIS	<1	1	mg/L
BSMP3	10/26/06	Chloride	DIS	9	1	mg/L
BSMP3	10/26/06	Chromium	DIS	<0.05	0.05	mg/L
BSMP3	10/26/06	Conductivity	DIS	1390	1.0	umhos/cm
BSMP3	10/26/06	Copper	DIS	<0.01	0.01	mg/L
BSMP3	10/26/06	Fluoride	DIS	1.0	0.1	mg/L
BSMP3	10/26/06	Gross Alpha	DIS	405	1.0	pCi/L
BSMP3	10/26/06	Gross Beta	DIS	158	2.0	pCi/L
BSMP3	10/26/06	Iron	DIS	0.80	0.03	mg/L
BSMP3	10/26/06	Iron	TOT	0.80	0.03	mg/L
BSMP3	10/26/06	Lead	DIS	<0.05	0.05	mg/L
BSMP3	10/26/06	Magnesium	DIS	14	1	mg/L
BSMP3	10/26/06	Manganese	DIS	0.14	0.01	mg/L
BSMP3	10/26/06	Manganese	TOT	0.14	0.01	mg/L
BSMP3	10/26/06	Mercury	DIS	<0.001	0.001	mg/L
BSMP3	10/26/06	Molybdenum	DIS	<0.1	0.1	mg/L
BSMP3	10/26/06	Nickel	DIS	<0.05	0.05	mg/L
BSMP3	10/26/06	Nitrogen, Ammonia as N	DIS	<0.05	0.05	mg/L
BSMP3	10/26/06	Nitrogen, Nitrate+Nitrite as N	DIS	<0.1	0.1	mg/L
BSMP3	10/26/06	Potassium	DIS	12	1	mg/L
BSMP3	10/26/06	Radium 226	DIS	190	0.2	pCi/L
BSMP3	10/26/06	Radium 228	DIS	<1.0	1.0	pCi/L
BSMP3	10/26/06	Selenium	DIS	<0.001	0.001	mg/L
BSMP3	10/26/06	Silica	DIS	17.8	0.1	mg/L
BSMP3	10/26/06	Sodium	DIS	107	1	mg/L
BSMP3	10/26/06	Solids, Total Dissolved TDS @ 180 C	DIS	680	10	mg/L
BSMP3	10/26/06	Sulfate	DIS	558	6	mg/L
BSMP3	10/26/06	Uranium	DIS	0.0515	0.0003	mg/L
BSMP3	10/26/06	Vanadium	DIS	<0.1	0.1	mg/L
BSMP3	10/26/06	Zinc	DIS	0.01	0.01	mg/L
BSMU-1	10/31/06	A/C Balance (± 5)	DIS	1.26	250	%

TABLE C1
2006 Groundwater Sampling Results, Sorted by Well I.D.
Permit No. 687 Annual Report
Gas Hills ISL Project - Cameco Resources

Well I.D.	Date Collected	Analyte	Total or Dissolved	Concentration	PQL	Units
BSMU-1	10/31/06	Aluminum	DIS	<0.1	0.1	mg/L
BSMU-1	10/31/06	Anions	DIS	9.67	250	meq/L
BSMU-1	10/31/06	Arsenic	DIS	0.003	0.001	mg/L
BSMU-1	10/31/06	Barium	DIS	<0.1	0.1	mg/L
BSMU-1	10/31/06	Bicarbonate as HCO3	DIS	295	1	mg/L
BSMU-1	10/31/06	Boron	DIS	<0.1	0.1	mg/L
BSMU-1	10/31/06	Cadmium	DIS	<0.005	0.005	mg/L
BSMU-1	10/31/06	Calcium	DIS	72	1	mg/L
BSMU-1	10/31/06	Carbonate as CO3	DIS	<1	1	mg/L
BSMU-1	10/31/06	Cations	DIS	9.43	250	meq/L
BSMU-1	10/31/06	Chloride	DIS	11	1	mg/L
BSMU-1	10/31/06	Chromium	DIS	<0.05	0.05	mg/L
BSMU-1	10/31/06	Conductivity	DIS	887	1.0	umhos/cm
BSMU-1	10/31/06	Copper	DIS	<0.01	0.01	mg/L
BSMU-1	10/31/06	Fluoride	DIS	0.8	0.1	mg/L
BSMU-1	10/31/06	Gross Alpha	DIS	17.4	1.0	pCi/L
BSMU-1	10/31/06	Gross Beta	DIS	25.4	2.0	pCi/L
BSMU-1	10/31/06	Iron	TOT	0.10	0.03	mg/L
BSMU-1	10/31/06	Iron	DIS	<0.03	0.03	mg/L
BSMU-1	10/31/06	Lead	DIS	<0.001	0.001	mg/L
BSMU-1	10/31/06	Magnesium	DIS	24	1	mg/L
BSMU-1	10/31/06	Manganese	TOT	0.02	0.01	mg/L
BSMU-1	10/31/06	Manganese	DIS	0.02	0.01	mg/L
BSMU-1	10/31/06	Mercury	DIS	<0.001	0.001	mg/L
BSMU-1	10/31/06	Molybdenum	DIS	<0.1	0.1	mg/L
BSMU-1	10/31/06	Nickel	DIS	<0.05	0.05	mg/L
BSMU-1	10/31/06	Nitrogen, Ammonia as N	DIS	0.15	0.05	mg/L
BSMU-1	10/31/06	Nitrogen, Nitrate+Nitrite as N	DIS	<0.1	0.1	mg/L
BSMU-1	10/31/06	pH	DIS	7.71	0.01	s.u.
BSMU-1	10/31/06	Potassium	DIS	14	1	mg/L
BSMU-1	10/31/06	Radium 226	DIS	5.8	0.2	pCi/L
BSMU-1	10/31/06	Radium 228	DIS	3.9	1.0	pCi/L
BSMU-1	10/31/06	Selenium	DIS	<0.001	0.001	mg/L
BSMU-1	10/31/06	Silica	DIS	16.3	0.1	mg/L
BSMU-1	10/31/06	Sodium	DIS	80	1	mg/L
BSMU-1	10/31/06	Solids, Total Dissolved Calculated	DIS	579	250	mg/L
BSMU-1	10/31/06	Solids, Total Dissolved TDS @ 180 C	DIS	544	10	mg/L
BSMU-1	10/31/06	Sulfate	DIS	216	3	mg/L
BSMU-1	10/31/06	TDS Balance (0.80 - 1.20)	DIS	0.940	250	dec. %
BSMU-1	10/31/06	Uranium	DIS	0.0015	0.0003	mg/L
BSMU-1	10/31/06	Vanadium	DIS	<0.1	0.1	mg/L
BSMU-1	10/31/06	Zinc	DIS	<0.01	0.01	mg/L
BSPW-1	10/24/06	A/C Balance (± 5)	DIS	1.14	250	%
BSPW-1	10/24/06	Aluminum	DIS	<0.1	0.1	mg/L
BSPW-1	10/24/06	Anions	DIS	9.59	250	meq/L
BSPW-1	10/24/06	Arsenic	DIS	0.061	0.001	mg/L
BSPW-1	10/24/06	Barium	DIS	<0.1	0.1	mg/L
BSPW-1	10/24/06	Bicarbonate as HCO3	DIS	301	1	mg/L
BSPW-1	10/24/06	Boron	DIS	<0.1	0.1	mg/L
BSPW-1	10/24/06	Cadmium	DIS	<0.005	0.005	mg/L
BSPW-1	10/24/06	Calcium	DIS	70	1	mg/L
BSPW-1	10/24/06	Carbonate as CO3	DIS	5	1	mg/L
BSPW-1	10/24/06	Cations	DIS	9.81	250	meq/L
BSPW-1	10/24/06	Chloride	DIS	7	1	mg/L
BSPW-1	10/24/06	Chromium	DIS	<0.05	0.05	mg/L
BSPW-1	10/24/06	Conductivity	DIS	853	1.0	umhos/cm
BSPW-1	10/24/06	Copper	DIS	<0.01	0.01	mg/L

TABLE C1
 2006 Groundwater Sampling Results, Sorted by Well I.D.
 Permit No. 687 Annual Report
 Gas Hills ISL Project - Cameco Resources

Well I.D.	Date Collected	Analyte	Total or Dissolved	Concentration	PQL	Units
BSPW-1	10/24/06	Fluoride	DIS	1.2	0.1	mg/L
BSPW-1	10/24/06	Gross Alpha	DIS	1030	1.0	pCi/L
BSPW-1	10/24/06	Gross Beta	DIS	282	2.0	pCi/L
BSPW-1	10/24/06	Iron	DIS	0.58	0.03	mg/L
BSPW-1	10/24/06	Iron	TOT	0.42	0.03	mg/L
BSPW-1	10/24/06	Lead	DIS	<0.05	0.05	mg/L
BSPW-1	10/24/06	Magnesium	DIS	13	1	mg/L
BSPW-1	10/24/06	Manganese	DIS	0.14	0.01	mg/L
BSPW-1	10/24/06	Manganese	TOT	0.15	0.01	mg/L
BSPW-1	10/24/06	Mercury	DIS	<0.001	0.001	mg/L
BSPW-1	10/24/06	Molybdenum	DIS	<0.1	0.1	mg/L
BSPW-1	10/24/06	Nickel	DIS	<0.05	0.05	mg/L
BSPW-1	10/24/06	Nitrogen, Ammonia as N	DIS	<0.05	0.05	mg/L
BSPW-1	10/24/06	Nitrogen, Nitrate+Nitrite as N	DIS	<0.1	0.1	mg/L
BSPW-1	10/24/06	Potassium	DIS	11	1	mg/L
BSPW-1	10/24/06	Radium 226	DIS	349	0.2	pCi/L
BSPW-1	10/24/06	Radium 228	DIS	2.9	1.0	pCi/L
BSPW-1	10/24/06	Selenium	DIS	<0.001	0.001	mg/L
BSPW-1	10/24/06	Silica	DIS	16.1	0.1	mg/L
BSPW-1	10/24/06	Sodium	DIS	114	1	mg/L
BSPW-1	10/24/06	Solids, Total Dissolved Calculated	DIS	590	250	mg/L
BSPW-1	10/24/06	Solids, Total Dissolved TDS @ 180 C	DIS	510	10	mg/L
BSPW-1	10/24/06	Sulfate	DIS	207	6	mg/L
BSPW-1	10/24/06	TDS Balance (0.80 - 1.20)	DIS	0.860	250	dec. %
BSPW-1	10/24/06	Uranium	DIS	0.0341	0.0003	mg/L
BSPW-1	10/24/06	Vanadium	DIS	<0.1	0.1	mg/L
BSPW-1	10/24/06	Zinc	DIS	0.02	0.01	mg/L
BUMO97-1	10/31/06	A/C Balance (± 5)	DIS	1.87	250	%
BUMO97-1	10/31/06	Aluminum	DIS	<0.1	0.1	mg/L
BUMO97-1	10/31/06	Anions	DIS	18.8	250	meq/L
BUMO97-1	10/31/06	Arsenic	DIS	0.019	0.001	mg/L
BUMO97-1	10/31/06	Barium	DIS	<0.1	0.1	mg/L
BUMO97-1	10/31/06	Bicarbonate as HCO3	DIS	224	1	mg/L
BUMO97-1	10/31/06	Boron	DIS	<0.1	0.1	mg/L
BUMO97-1	10/31/06	Cadmium	DIS	<0.005	0.005	mg/L
BUMO97-1	10/31/06	Calcium	DIS	239	1	mg/L
BUMO97-1	10/31/06	Carbonate as CO3	DIS	<1	1	mg/L
BUMO97-1	10/31/06	Cations	DIS	18.1	250	meq/L
BUMO97-1	10/31/06	Chloride	DIS	5	1	mg/L
BUMO97-1	10/31/06	Chromium	DIS	<0.05	0.05	mg/L
BUMO97-1	10/31/06	Conductivity	DIS	1540	1.0	umhos/cm
BUMO97-1	10/31/06	Copper	DIS	<0.01	0.01	mg/L
BUMO97-1	10/31/06	Fluoride	DIS	1.3	0.1	mg/L
BUMO97-1	10/31/06	Gross Alpha	DIS	54.6	1.0	pCi/L
BUMO97-1	10/31/06	Gross Beta	DIS	44.2	2.0	pCi/L
BUMO97-1	10/31/06	Iron	TOT	0.10	0.03	mg/L
BUMO97-1	10/31/06	Iron	DIS	<0.03	0.03	mg/L
BUMO97-1	10/31/06	Lead	DIS	<0.001	0.001	mg/L
BUMO97-1	10/31/06	Magnesium	DIS	54	1	mg/L
BUMO97-1	10/31/06	Manganese	TOT	0.79	0.01	mg/L
BUMO97-1	10/31/06	Manganese	DIS	0.73	0.01	mg/L
BUMO97-1	10/31/06	Mercury	DIS	<0.001	0.001	mg/L
BUMO97-1	10/31/06	Molybdenum	DIS	<0.1	0.1	mg/L
BUMO97-1	10/31/06	Nickel	DIS	<0.05	0.05	mg/L
BUMO97-1	10/31/06	Nitrogen, Ammonia as N	DIS	0.19	0.05	mg/L
BUMO97-1	10/31/06	Nitrogen, Nitrate+Nitrite as N	DIS	<0.1	0.1	mg/L
BUMO97-1	10/31/06	pH	DIS	7.49	0.01	s.u.

TABLE C1
 2006 Groundwater Sampling Results, Sorted by Well I.D.
 Permit No. 687 Annual Report
 Gas Hills ISL Project - Cameco Resources

Well I.D.	Date Collected	Analyte	Total or Dissolved	Concentration	PQL	Units
BUMO97-1	10/31/06	Potassium	DIS	17	1	mg/L
BUMO97-1	10/31/06	Radium 226	DIS	10.8	0.2	pCi/L
BUMO97-1	10/31/06	Radium 228	DIS	9.8	1.0	pCi/L
BUMO97-1	10/31/06	Selenium	DIS	<0.001	0.001	mg/L
BUMO97-1	10/31/06	Silica	DIS	23.4	0.1	mg/L
BUMO97-1	10/31/06	Sodium	DIS	27	1	mg/L
BUMO97-1	10/31/06	Solids, Total Dissolved Calculated	DIS	1190	250	mg/L
BUMO97-1	10/31/06	Solids, Total Dissolved TDS @ 180 C	DIS	1190	10	mg/L
BUMO97-1	10/31/06	Sulfate	DIS	716	10	mg/L
BUMO97-1	10/31/06	TDS Balance (0.80 - 1.20)	DIS	1.00	250	dec. %
BUMO97-1	10/31/06	Uranium	DIS	0.0120	0.0003	mg/L
BUMO97-1	10/31/06	Vanadium	DIS	<0.1	0.1	mg/L
BUMO97-1	10/31/06	Zinc	DIS	<0.01	0.01	mg/L
BUMP97-1	10/25/06	A/C Balance (± 5)	DIS	3.16	250	%
BUMP97-1	10/25/06	Aluminum	DIS	<0.1	0.1	mg/L
BUMP97-1	10/25/06	Anions	DIS	30.0	250	meq/L
BUMP97-1	10/25/06	Arsenic	DIS	<0.001	0.001	mg/L
BUMP97-1	10/25/06	Barium	DIS	<0.1	0.1	mg/L
BUMP97-1	10/25/06	Bicarbonate as HCO3	DIS	258	1	mg/L
BUMP97-1	10/25/06	Boron	DIS	<0.1	0.1	mg/L
BUMP97-1	10/25/06	Cadmium	DIS	<0.005	0.005	mg/L
BUMP97-1	10/25/06	Calcium	DIS	371	1	mg/L
BUMP97-1	10/25/06	Carbonate as CO3	DIS	<1	1	mg/L
BUMP97-1	10/25/06	Cations	DIS	28.1	250	meq/L
BUMP97-1	10/25/06	Chloride	DIS	7	1	mg/L
BUMP97-1	10/25/06	Chromium	DIS	<0.05	0.05	mg/L
BUMP97-1	10/25/06	Conductivity	DIS	2100	1.0	umhos/cm
BUMP97-1	10/25/06	Copper	DIS	<0.01	0.01	mg/L
BUMP97-1	10/25/06	Fluoride	DIS	0.7	0.1	mg/L
BUMP97-1	10/25/06	Gross Alpha	DIS	478	1.0	pCi/L
BUMP97-1	10/25/06	Gross Beta	DIS	179	2.0	pCi/L
BUMP97-1	10/25/06	Iron	DIS	2.78	0.03	mg/L
BUMP97-1	10/25/06	Iron	TOT	3.01	0.03	mg/L
BUMP97-1	10/25/06	Lead	DIS	<0.05	0.05	mg/L
BUMP97-1	10/25/06	Magnesium	DIS	85	1	mg/L
BUMP97-1	10/25/06	Manganese	DIS	0.06	0.01	mg/L
BUMP97-1	10/25/06	Manganese	TOT	0.06	0.01	mg/L
BUMP97-1	10/25/06	Mercury	DIS	<0.001	0.001	mg/L
BUMP97-1	10/25/06	Molybdenum	DIS	<0.1	0.1	mg/L
BUMP97-1	10/25/06	Nickel	DIS	<0.05	0.05	mg/L
BUMP97-1	10/25/06	Nitrogen, Ammonia as N	DIS	0.11	0.05	mg/L
BUMP97-1	10/25/06	Nitrogen, Nitrate+Nitrite as N	DIS	<0.1	0.1	mg/L
BUMP97-1	10/25/06	Potassium	DIS	26	1	mg/L
BUMP97-1	10/25/06	Radium 226	DIS	88.9	0.2	pCi/L
BUMP97-1	10/25/06	Radium 228	DIS	7.3	1.0	pCi/L
BUMP97-1	10/25/06	Selenium	DIS	0.001	0.001	mg/L
BUMP97-1	10/25/06	Silica	DIS	19.8	0.1	mg/L
BUMP97-1	10/25/06	Sodium	DIS	42	1	mg/L
BUMP97-1	10/25/06	Solids, Total Dissolved Calculated	DIS	1910	250	mg/L
BUMP97-1	10/25/06	Solids, Total Dissolved TDS @ 180 C	DIS	1800	10	mg/L
BUMP97-1	10/25/06	Sulfate	DIS	1230	30	mg/L
BUMP97-1	10/25/06	TDS Balance (0.80 - 1.20)	DIS	0.940	250	dec. %
BUMP97-1	10/25/06	Uranium	DIS	0.0172	0.0003	mg/L
BUMP97-1	10/25/06	Vanadium	DIS	<0.1	0.1	mg/L
BUMP97-1	10/25/06	Zinc	DIS	0.03	0.01	mg/L
BUMU97-1	10/25/06	A/C Balance (± 5)	DIS	3.20	250	%

TABLE C1
 2006 Groundwater Sampling Results, Sorted by Well I.D.
 Permit No. 687 Annual Report
 Gas Hills ISL Project - Cameco Resources

Well I.D.	Date Collected	Analyte	Total or Dissolved	Concentration	PQL	Units
BUMU97-1	10/25/06	Aluminum	DIS	<0.1	0.1	mg/L
BUMU97-1	10/25/06	Anions	DIS	29.2	250	meq/L
BUMU97-1	10/25/06	Arsenic	DIS	<0.001	0.001	mg/L
BUMU97-1	10/25/06	Barium	DIS	<0.1	0.1	mg/L
BUMU97-1	10/25/06	Bicarbonate as HCO3	DIS	217	1	mg/L
BUMU97-1	10/25/06	Boron	DIS	<0.1	0.1	mg/L
BUMU97-1	10/25/06	Cadmium	DIS	<0.005	0.005	mg/L
BUMU97-1	10/25/06	Calcium	DIS	330	1	mg/L
BUMU97-1	10/25/06	Carbonate as CO3	DIS	<1	1	mg/L
BUMU97-1	10/25/06	Cations	DIS	27.3	250	meq/L
BUMU97-1	10/25/06	Chloride	DIS	5	1	mg/L
BUMU97-1	10/25/06	Chromium	DIS	<0.05	0.05	mg/L
BUMU97-1	10/25/06	Conductivity	DIS	2080	1.0	umhos/cm
BUMU97-1	10/25/06	Copper	DIS	<0.01	0.01	mg/L
BUMU97-1	10/25/06	Fluoride	DIS	0.6	0.1	mg/L
BUMU97-1	10/25/06	Gross Alpha	DIS	179	1.0	pCi/L
BUMU97-1	10/25/06	Gross Beta	DIS	98.9	2.0	pCi/L
BUMU97-1	10/25/06	Iron	DIS	1.77	0.03	mg/L
BUMU97-1	10/25/06	Iron	TOT	1.78	0.03	mg/L
BUMU97-1	10/25/06	Lead	DIS	<0.05	0.05	mg/L
BUMU97-1	10/25/06	Magnesium	DIS	90	1	mg/L
BUMU97-1	10/25/06	Manganese	DIS	0.06	0.01	mg/L
BUMU97-1	10/25/06	Manganese	TOT	0.06	0.01	mg/L
BUMU97-1	10/25/06	Mercury	DIS	<0.001	0.001	mg/L
BUMU97-1	10/25/06	Molybdenum	DIS	<0.1	0.1	mg/L
BUMU97-1	10/25/06	Nickel	DIS	<0.05	0.05	mg/L
BUMU97-1	10/25/06	Nitrogen, Ammonia as N	DIS	0.15	0.05	mg/L
BUMU97-1	10/25/06	Nitrogen, Nitrate+Nitrite as N	DIS	<0.1	0.1	mg/L
BUMU97-1	10/25/06	Potassium	DIS	31	1	mg/L
BUMU97-1	10/25/06	Radium 226	DIS	35.9	0.2	pCi/L
BUMU97-1	10/25/06	Radium 228	DIS	8.3	1.0	pCi/L
BUMU97-1	10/25/06	Selenium	DIS	0.002	0.001	mg/L
BUMU97-1	10/25/06	Silica	DIS	17.8	0.1	mg/L
BUMU97-1	10/25/06	Sodium	DIS	60	1	mg/L
BUMU97-1	10/25/06	Solids, Total Dissolved Calculated	DIS	1860	250	mg/L
BUMU97-1	10/25/06	Solids, Total Dissolved TDS @ 180 C	DIS	1750	10	mg/L
BUMU97-1	10/25/06	Sulfate	DIS	1220	30	mg/L
BUMU97-1	10/25/06	TDS Balance (0.80 - 1.20)	DIS	0.940	250	dec. %
BUMU97-1	10/25/06	Uranium	DIS	0.0023	0.0003	mg/L
BUMU97-1	10/25/06	Vanadium	DIS	<0.1	0.1	mg/L
BUMU97-1	10/25/06	Zinc	DIS	0.03	0.01	mg/L
Cameron Springs	10/18/06	A/C Balance (± 5)	DIS	2.80	250	%
Cameron Springs	10/18/06	Alkalinity, Total as CaCO3	DIS	172	1	mg/L
Cameron Springs	10/18/06	Aluminum	DIS	<0.1	0.1	mg/L
Cameron Springs	10/18/06	Anions	DIS	3.93	250	meq/L
Cameron Springs	10/18/06	Arsenic	DIS	0.023	0.001	mg/L
Cameron Springs	10/18/06	Barium	DIS	<0.1	0.1	mg/L
Cameron Springs	10/18/06	Bicarbonate as HCO3	DIS	210	1	mg/L
Cameron Springs	10/18/06	Boron	DIS	<0.1	0.1	mg/L
Cameron Springs	10/18/06	Cadmium	DIS	<0.005	0.005	mg/L
Cameron Springs	10/18/06	Calcium	DIS	8.5	0.5	mg/L
Cameron Springs	10/18/06	Carbonate as CO3	DIS	<1	1	mg/L
Cameron Springs	10/18/06	Cations	DIS	4.15	250	meq/L
Cameron Springs	10/18/06	Chloride	DIS	2	1	mg/L
Cameron Springs	10/18/06	Chromium	DIS	<0.05	0.05	mg/L
Cameron Springs	10/18/06	Conductivity	DIS	328	1.0	umhos/cm
Cameron Springs	10/18/06	Copper	DIS	<0.01	0.01	mg/L

vers: 8/6/2008

C:\Gas Hills\WDEQ-LQD\Annual Rpts\

Oct06 GW Summ Tbls/Tbl C1_by sample IDs for rpt

TABLE C1
2006 Groundwater Sampling Results, Sorted by Well I.D.
Permit No. 687 Annual Report
Gas Hills ISL Project - Cameco Resources

Well I.D.	Date Collected	Analyte	Total or Dissolved	Concentration	PQL	Units
Cameron Springs	10/18/06	Fluoride	DIS	0.4	0.1	mg/L
Cameron Springs	10/18/06	Gross Alpha	DIS	43.2	1.0	pCi/L
Cameron Springs	10/18/06	Gross Beta	DIS	18.2	2.0	pCi/L
Cameron Springs	10/18/06	Iron	DIS	<0.03	0.03	mg/L
Cameron Springs	10/18/06	Iron	TOT	0.55	0.03	mg/L
Cameron Springs	10/18/06	Lead	DIS	<0.05	0.05	mg/L
Cameron Springs	10/18/06	Magnesium	DIS	<0.5	0.5	mg/L
Cameron Springs	10/18/06	Manganese	DIS	<0.01	0.01	mg/L
Cameron Springs	10/18/06	Manganese	TOT	0.02	0.01	mg/L
Cameron Springs	10/18/06	Mercury	DIS	<0.001	0.001	mg/L
Cameron Springs	10/18/06	Molybdenum	DIS	<0.1	0.1	mg/L
Cameron Springs	10/18/06	Nickel	DIS	<0.05	0.05	mg/L
Cameron Springs	10/18/06	Nitrogen, Ammonia as N	DIS	0.05	0.05	mg/L
Cameron Springs	10/18/06	Nitrogen, Nitrate+Nitrite as N	DIS	0.1	0.1	mg/L
Cameron Springs	10/18/06	Nitrogen, Nitrite as N	DIS	<0.1	0.1	mg/L
Cameron Springs	10/18/06	pH	DIS	8.17	0.01	s.u.
Cameron Springs	10/18/06	Potassium	DIS	7.2	0.5	mg/L
Cameron Springs	10/18/06	Radium 226	DIS	14.5	0.2	pCi/L
Cameron Springs	10/18/06	Radium 228	DIS	<1.0	1.0	pCi/L
Cameron Springs	10/18/06	Selenium	DIS	<0.001	0.001	mg/L
Cameron Springs	10/18/06	Silica	DIS	59.5	0.1	mg/L
Cameron Springs	10/18/06	Sodium	DIS	80.4	0.5	mg/L
Cameron Springs	10/18/06	Solids, Total Dissolved Calculated	DIS	282	250	mg/L
Cameron Springs	10/18/06	Solids, Total Dissolved TDS @ 180 C	DIS	298	10	mg/L
Cameron Springs	10/18/06	Sulfate	DIS	19	1	mg/L
Cameron Springs	10/18/06	TDS Balance (0.80 - 1.20)	DIS	1.06	250	dec. %
Cameron Springs	10/18/06	Uranium	DIS	0.0144	0.0003	mg/L
Cameron Springs	10/18/06	Vanadium	DIS	<0.1	0.1	mg/L
Cameron Springs	10/18/06	Zinc	DIS	<0.01	0.01	mg/L
GW9	10/25/06	A/C Balance (± 5)	DIS	2.07	250	%
GW9	10/25/06	Aluminum	DIS	<0.1	0.1	mg/L
GW9	10/25/06	Anions	DIS	6.98	250	meq/L
GW9	10/25/06	Arsenic	DIS	0.067	0.001	mg/L
GW9	10/25/06	Barium	DIS	<0.1	0.1	mg/L
GW9	10/25/06	Bicarbonate as HCO3	DIS	271	1	mg/L
GW9	10/25/06	Boron	DIS	<0.1	0.1	mg/L
GW9	10/25/06	Cadmium	DIS	<0.005	0.005	mg/L
GW9	10/25/06	Calcium	DIS	80	1	mg/L
GW9	10/25/06	Carbonate as CO3	DIS	<1	1	mg/L
GW9	10/25/06	Cations	DIS	6.69	250	meq/L
GW9	10/25/06	Chloride	DIS	3	1	mg/L
GW9	10/25/06	Chromium	DIS	<0.05	0.05	mg/L
GW9	10/25/06	Conductivity	DIS	582	1.0	umhos/cm
GW9	10/25/06	Copper	DIS	<0.01	0.01	mg/L
GW9	10/25/06	Fluoride	DIS	1.0	0.1	mg/L
GW9	10/25/06	Gross Alpha	DIS	36.9	1.0	pCi/L
GW9	10/25/06	Gross Beta	DIS	28.9	2.0	pCi/L
GW9	10/25/06	Iron	DIS	<0.03	0.03	mg/L
GW9	10/25/06	Iron	TOT	0.22	0.03	mg/L
GW9	10/25/06	Lead	DIS	<0.05	0.05	mg/L
GW9	10/25/06	Magnesium	DIS	15	1	mg/L
GW9	10/25/06	Manganese	DIS	<0.01	0.01	mg/L
GW9	10/25/06	Manganese	TOT	0.07	0.01	mg/L
GW9	10/25/06	Mercury	DIS	<0.001	0.001	mg/L
GW9	10/25/06	Molybdenum	DIS	<0.1	0.1	mg/L
GW9	10/25/06	Nickel	DIS	<0.05	0.05	mg/L
GW9	10/25/06	Nitrogen, Ammonia as N	DIS	<0.05	0.05	mg/L

vers: 8/6/2008

C:\Gas Hills\WDEQ-LQD\Annual Rpts\
Oct06 GW Summ Tbls/Tbl C1_by sample IDs for rpt

TABLE C1
2006 Groundwater Sampling Results, Sorted by Well I.D.
Permit No. 687 Annual Report
Gas Hills ISL Project - Cameco Resources

Well I.D.	Date Collected	Analyte	Total or Dissolved	Concentration	PQL	Units
GW9	10/25/06	Nitrogen, Nitrate+Nitrite as N	DIS	<0.1	0.1	mg/L
GW9	10/25/06	Potassium	DIS	14	1	mg/L
GW9	10/25/06	Radium 226	DIS	6.0	0.2	pCi/L
GW9	10/25/06	Radium 228	DIS	<1.0	1.0	pCi/L
GW9	10/25/06	Selenium	DIS	<0.001	0.001	mg/L
GW9	10/25/06	Silica	DIS	35.0	0.1	mg/L
GW9	10/25/06	Sodium	DIS	24	1	mg/L
GW9	10/25/06	Solids, Total Dissolved Calculated	DIS	423	250	mg/L
GW9	10/25/06	Solids, Total Dissolved TDS @ 180 C	DIS	394	10	mg/l.
GW9	10/25/06	Sulfate	DIS	118	6	mg/L
GW9	10/25/06	TDS Balance (0.80 - 1.20)	DIS	0.930	250	dec. %
GW9	10/25/06	Uranium	DIS	0.0199	0.0003	mg/L
GW9	10/25/06	Vanadium	DIS	<0.1	0.1	mg/L
GW9	10/25/06	Zinc	DIS	0.01	0.01	mg/L
GW-11	10/17/06	A/C Balance (± 5)	DIS	0.007	250	%
GW-11	10/17/06	Alkalinity, Total as CaCO3	DIS	177	1	mg/L
GW-11	10/17/06	Aluminum	DIS	<0.1	0.1	mg/L
GW-11	10/17/06	Anions	DIS	16.6	250	meq/L
GW-11	10/17/06	Arsenic	DIS	0.066	0.001	mg/L
GW-11	10/17/06	Barium	DIS	<0.1	0.1	mg/L
GW-11	10/17/06	Bicarbonate as HCO3	DIS	216	1	mg/L
GW-11	10/17/06	Boron	DIS	<0.1	0.1	mg/L
GW-11	10/17/06	Cadmium	DIS	<0.005	0.005	mg/L
GW-11	10/17/06	Calcium	DIS	230	0.5	mg/L
GW-11	10/17/06	Carbonate as CO3	DIS	<1	1	mg/L
GW-11	10/17/06	Cations	DIS	16.6	250	meq/L
GW-11	10/17/06	Chloride	DIS	50	1	mg/L
GW-11	10/17/06	Chromium	DIS	<0.05	0.05	mg/L
GW-11	10/17/06	Conductivity	DIS	1250	1.0	umhos/cm
GW-11	10/17/06	Copper	DIS	<0.01	0.01	mg/L
GW-11	10/17/06	Fluoride	DIS	0.7	0.1	mg/L
GW-11	10/17/06	Gross Alpha	DIS	71.0	1.0	pCi/L
GW-11	10/17/06	Gross Beta	DIS	54.4	2.0	pCi/L
GW-11	10/17/06	Iron	DIS	0.06	0.03	mg/L
GW-11	10/17/06	Iron	TOT	0.13	0.03	mg/L
GW-11	10/17/06	Lead	DIS	<0.001	0.001	mg/L
GW-11	10/17/06	Magnesium	DIS	39.0	0.5	mg/L
GW-11	10/17/06	Manganese	DIS	0.13	0.01	mg/L
GW-11	10/17/06	Manganese	TOT	0.13	0.01	mg/L
GW-11	10/17/06	Mercury	DIS	<0.001	0.001	mg/L
GW-11	10/17/06	Molybdenum	DIS	<0.1	0.1	mg/L
GW-11	10/17/06	Nickel	DIS	<0.05	0.05	mg/L
GW-11	10/17/06	Nitrogen, Ammonia as N	DIS	0.09	0.05	mg/L
GW-11	10/17/06	Nitrogen, Nitrate+Nitrite as N	DIS	<0.1	0.1	mg/L
GW-11	10/17/06	pH	DIS	7.67	0.01	s.u.
GW-11	10/17/06	Potassium	DIS	14.1	0.5	mg/L
GW-11	10/17/06	Radium 226	DIS	23.7	0.2	pCi/L
GW-11	10/17/06	Radium 228	DIS	4.4	1.0	pCi/L
GW-11	10/17/06	Selenium	DIS	0.001	0.001	mg/L
GW-11	10/17/06	Silica	DIS	27.0	0.1	mg/L
GW-11	10/17/06	Sodium	DIS	36.4	0.5	mg/L
GW-11	10/17/06	Solids, Total Dissolved Calculated	DIS	1060	250	mg/L
GW-11	10/17/06	Solids, Total Dissolved TDS @ 180 C	DIS	958	10	mg/L
GW-11	10/17/06	Sulfate	DIS	561	6	mg/L
GW-11	10/17/06	TDS Balance (0.80 - 1.20)	DIS	0.900	250	dec. %
GW-11	10/17/06	Uranium	DIS	0.0587	0.0003	mg/L
GW-11	10/17/06	Vanadium	DIS	<0.1	0.1	mg/L

TABLE C1
2006 Groundwater Sampling Results, Sorted by Well I.D.
Permit No. 687 Annual Report
Gas Hills ISL Project - Cameco Resources

Well I.D.	Date Collected	Analyte	Total or Dissolved	Concentration	PQL	Units
GW-11	10/17/06	Zinc	DIS	0.03	0.01	mg/L
M-3C [W.Muskrat M-3C]	11/1/06	A/C Balance (± 5)	DIS	3.21	250	%
M-3C [W.Muskrat M-3C]	11/1/06	Aluminum	DIS	<0.1	0.1	mg/L
M-3C [W.Muskrat M-3C]	11/1/06	Anions	DIS	12.6	250	meq/L
M-3C [W.Muskrat M-3C]	11/1/06	Arsenic	DIS	<0.001	0.001	mg/L
M-3C [W.Muskrat M-3C]	11/1/06	Barium	DIS	<0.1	0.1	mg/L
M-3C [W.Muskrat M-3C]	11/1/06	Bicarbonate as HCO3	DIS	290	1	mg/L
M-3C [W.Muskrat M-3C]	11/1/06	Boron	DIS	0.3	0.1	mg/L
M-3C [W.Muskrat M-3C]	11/1/06	Cadmium	DIS	<0.005	0.005	mg/L
M-3C [W.Muskrat M-3C]	11/1/06	Calcium	DIS	29	1	mg/L
M-3C [W.Muskrat M-3C]	11/1/06	Carbonate as CO3	DIS	<1	1	mg/L
M-3C [W.Muskrat M-3C]	11/1/06	Cations	DIS	11.8	250	meq/L
M-3C [W.Muskrat M-3C]	11/1/06	Chloride	DIS	11	1	mg/L
M-3C [W.Muskrat M-3C]	11/1/06	Chromium	DIS	<0.05	0.05	mg/L
M-3C [W.Muskrat M-3C]	11/1/06	Conductivity	DIS	1240	1.0	umhos/cm
M-3C [W.Muskrat M-3C]	11/1/06	Copper	DIS	<0.01	0.01	mg/L
M-3C [W.Muskrat M-3C]	11/1/06	Fluoride	DIS	0.8	0.1	mg/L
M-3C [W.Muskrat M-3C]	11/1/06	Gross Alpha	DIS	201	1.0	pCi/L
M-3C [W.Muskrat M-3C]	11/1/06	Gross Beta	DIS	104	2.0	pCi/L
M-3C [W.Muskrat M-3C]	11/1/06	Iron	DIS	<0.03	0.03	mg/L
M-3C [W.Muskrat M-3C]	11/1/06	Lead	DIS	<0.001	0.001	mg/L
M-3C [W.Muskrat M-3C]	11/1/06	Magnesium	DIS	6	1	mg/L
M-3C [W.Muskrat M-3C]	11/1/06	Manganese	DIS	0.01	0.01	mg/L
M-3C [W.Muskrat M-3C]	11/1/06	Mercury	DIS	<0.001	0.001	mg/L
M-3C [W.Muskrat M-3C]	11/1/06	Molybdenum	DIS	<0.1	0.1	mg/L
M-3C [W.Muskrat M-3C]	11/1/06	Nickel	DIS	<0.05	0.05	mg/L
M-3C [W.Muskrat M-3C]	11/1/06	Nitrogen, Ammonia as N	DIS	0.22	0.05	mg/L
M-3C [W.Muskrat M-3C]	11/1/06	Nitrogen, Nitrate+Nitrite as N	DIS	<0.1	0.1	mg/L
M-3C [W.Muskrat M-3C]	11/1/06	pH	DIS	8.20	0.01	s.u.
M-3C [W.Muskrat M-3C]	11/1/06	Potassium	DIS	12	1	mg/L
M-3C [W.Muskrat M-3C]	11/1/06	Radium 226	DIS	61.0	0.2	pCi/L
M-3C [W.Muskrat M-3C]	11/1/06	Radium 228	DIS	<1.0	1.0	pCi/L
M-3C [W.Muskrat M-3C]	11/1/06	Selenium	DIS	<0.001	0.001	mg/L
M-3C [W.Muskrat M-3C]	11/1/06	Silica	DIS	13.2	0.1	mg/L
M-3C [W.Muskrat M-3C]	11/1/06	Sodium	DIS	219	1	mg/L
M-3C [W.Muskrat M-3C]	11/1/06	Solids, Total Dissolved Calculated	DIS	793	250	mg/L
M-3C [W.Muskrat M-3C]	11/1/06	Solids, Total Dissolved TDS @ 180 C	DIS	776	10	mg/L
M-3C [W.Muskrat M-3C]	11/1/06	Sulfate	DIS	359	6	mg/L
M-3C [W.Muskrat M-3C]	11/1/06	TDS Balance (0.80 - 1.20)	DIS	0.980	250	dec. %
M-3C [W.Muskrat M-3C]	11/1/06	Uranium	DIS	0.0109	0.0003	mg/L
M-3C [W.Muskrat M-3C]	11/1/06	Vanadium	DIS	<0.1	0.1	mg/L
M-3C [W.Muskrat M-3C]	11/1/06	Zinc	DIS	<0.01	0.01	mg/L
M-4 [W.Muskrat M-4]	11/1/06	A/C Balance (± 5)	DIS	1.66	250	%
M-4 [W.Muskrat M-4]	11/1/06	Aluminum	DIS	<0.1	0.1	mg/L
M-4 [W.Muskrat M-4]	11/1/06	Anions	DIS	12.1	250	meq/L
M-4 [W.Muskrat M-4]	11/1/06	Arsenic	DIS	<0.001	0.001	mg/L
M-4 [W.Muskrat M-4]	11/1/06	Barium	DIS	<0.1	0.1	mg/L
M-4 [W.Muskrat M-4]	11/1/06	Bicarbonate as HCO3	DIS	288	1	mg/L
M-4 [W.Muskrat M-4]	11/1/06	Boron	DIS	0.2	0.1	mg/L
M-4 [W.Muskrat M-4]	11/1/06	Cadmium	DIS	<0.005	0.005	mg/L
M-4 [W.Muskrat M-4]	11/1/06	Calcium	DIS	30	1	mg/L
M-4 [W.Muskrat M-4]	11/1/06	Carbonate as CO3	DIS	<1	1	mg/L
M-4 [W.Muskrat M-4]	11/1/06	Cations	DIS	11.7	250	meq/L
M-4 [W.Muskrat M-4]	11/1/06	Chloride	DIS	11	1	mg/L
M-4 [W.Muskrat M-4]	11/1/06	Chromium	DIS	<0.05	0.05	mg/L
M-4 [W.Muskrat M-4]	11/1/06	Conductivity	DIS	1220	1.0	umhos/cm

TABLE C1
 2006 Groundwater Sampling Results, Sorted by Well I.D.
 Permit No. 687 Annual Report
 Gas Hills ISL Project - Cameco Resources

Well I.D.	Date Collected	Analyte	Total or Dissolved	Concentration	PQL	Units
M-4 [W.Muskrat M-4]	11/1/06	Copper	DIS	<0.01	0.01	mg/L
M-4 [W.Muskrat M-4]	11/1/06	Fluoride	DIS	0.9	0.1	mg/L
M-4 [W.Muskrat M-4]	11/1/06	Gross Alpha	DIS	126	1.0	pCi/L
M-4 [W.Muskrat M-4]	11/1/06	Gross Beta	DIS	51.4	2.0	pCi/L
M-4 [W.Muskrat M-4]	11/1/06	Iron	TOT	<0.03	0.03	mg/L
M-4 [W.Muskrat M-4]	11/1/06	Iron	DIS	<0.03	0.03	mg/L
M-4 [W.Muskrat M-4]	11/1/06	Lead	DIS	<0.001	0.001	mg/L
M-4 [W.Muskrat M-4]	11/1/06	Magnesium	DIS	5	1	mg/L
M-4 [W.Muskrat M-4]	11/1/06	Manganese	TOT	<0.01	0.01	mg/L
M-4 [W.Muskrat M-4]	11/1/06	Manganese	DIS	<0.01	0.01	mg/L
M-4 [W.Muskrat M-4]	11/1/06	Mercury	DIS	<0.001	0.001	mg/L
M-4 [W.Muskrat M-4]	11/1/06	Molybdenum	DIS	<0.1	0.1	mg/L
M-4 [W.Muskrat M-4]	11/1/06	Nickel	DIS	<0.05	0.05	mg/L
M-4 [W.Muskrat M-4]	11/1/06	Nitrogen, Ammonia as N	DIS	0.18	0.05	mg/L
M-4 [W.Muskrat M-4]	11/1/06	Nitrogen, Nitrate+Nitrite as N	DIS	<0.1	0.1	mg/L
M-4 [W.Muskrat M-4]	11/1/06	pH	DIS	7.75	0.01	s.u.
M-4 [W.Muskrat M-4]	11/1/06	Potassium	DIS	13	1	mg/L
M-4 [W.Muskrat M-4]	11/1/06	Radium 226	DIS	22.4	0.2	pCi/L
M-4 [W.Muskrat M-4]	11/1/06	Radium 228	DIS	<1.0	1.0	pCi/L
M-4 [W.Muskrat M-4]	11/1/06	Selenium	DIS	<0.001	0.001	mg/L
M-4 [W.Muskrat M-4]	11/1/06	Silica	DIS	12.8	0.1	mg/L
M-4 [W.Muskrat M-4]	11/1/06	Sodium	DIS	216	1	mg/L
M-4 [W.Muskrat M-4]	11/1/06	Solids, Total Dissolved Calculated	DIS	770	250	mg/L
M-4 [W.Muskrat M-4]	11/1/06	Solids, Total Dissolved TDS @ 180 C	DIS	750	10	mg/L
M-4 [W.Muskrat M-4]	11/1/06	Sulfate	DIS	338	6	mg/L
M-4 [W.Muskrat M-4]	11/1/06	TDS Balance (0.80 - 1.20)	DIS	0.970	250	dec. %
M-4 [W.Muskrat M-4]	11/1/06	Uranium	DIS	0.0436	0.0003	mg/L
M-4 [W.Muskrat M-4]	11/1/06	Vanadium	DIS	<0.1	0.1	mg/L
M-4 [W.Muskrat M-4]	11/1/06	Zinc	DIS	<0.01	0.01	mg/L
MO-1 [E.Muskrat MO-1]	10/17/06	A/C Balance (± 5)	DIS	1.16	250	%
MO-1 [E.Muskrat MO-1]	10/17/06	Alkalinity, Total as CaCO3	DIS	34	1	mg/L
MO-1 [E.Muskrat MO-1]	10/17/06	Aluminum	DIS	<0.1	0.1	mg/L
MO-1 [E.Muskrat MO-1]	10/17/06	Anions	DIS	9.59	250	meq/L
MO-1 [E.Muskrat MO-1]	10/17/06	Arsenic	DIS	<0.001	0.001	mg/L
MO-1 [E.Muskrat MO-1]	10/17/06	Barium	DIS	<0.1	0.1	mg/L
MO-1 [E.Muskrat MO-1]	10/17/06	Bicarbonate as HCO3	DIS	34	1	mg/L
MO-1 [E.Muskrat MO-1]	10/17/06	Boron	DIS	0.1	0.1	mg/L
MO-1 [E.Muskrat MO-1]	10/17/06	Cadmium	DIS	<0.005	0.005	mg/L
MO-1 [E.Muskrat MO-1]	10/17/06	Calcium	DIS	17.4	0.5	mg/L
MO-1 [E.Muskrat MO-1]	10/17/06	Carbonate as CO3	DIS	4	1	mg/L
MO-1 [E.Muskrat MO-1]	10/17/06	Cations	DIS	9.37	250	meq/L
MO-1 [E.Muskrat MO-1]	10/17/06	Chloride	DIS	33	1	mg/L
MO-1 [E.Muskrat MO-1]	10/17/06	Chromium	DIS	<0.05	0.05	mg/L
MO-1 [E.Muskrat MO-1]	10/17/06	Conductivity	DIS	940	1.0	umhos/cm
MO-1 [E.Muskrat MO-1]	10/17/06	Copper	DIS	<0.01	0.01	mg/L
MO-1 [E.Muskrat MO-1]	10/17/06	Fluoride	DIS	1.1	0.1	mg/L
MO-1 [E.Muskrat MO-1]	10/17/06	Gross Alpha	DIS	36.2	1.0	pCi/L
MO-1 [E.Muskrat MO-1]	10/17/06	Gross Beta	DIS	96.6	2.0	pCi/L
MO-1 [E.Muskrat MO-1]	10/17/06	Iron	DIS	<0.03	0.03	mg/L
MO-1 [E.Muskrat MO-1]	10/17/06	Iron	TOT	<0.03	0.03	mg/L
MO-1 [E.Muskrat MO-1]	10/17/06	Lead	DIS	<0.001	0.001	mg/L
MO-1 [E.Muskrat MO-1]	10/17/06	Magnesium	DIS	1.2	0.5	mg/L
MO-1 [E.Muskrat MO-1]	10/17/06	Manganese	DIS	<0.01	0.01	mg/L
MO-1 [E.Muskrat MO-1]	10/17/06	Manganese	TOT	<0.01	0.01	mg/L
MO-1 [E.Muskrat MO-1]	10/17/06	Mercury	DIS	<0.001	0.001	mg/L
MO-1 [E.Muskrat MO-1]	10/17/06	Molybdenum	DIS	<0.1	0.1	mg/L
MO-1 [E.Muskrat MO-1]	10/17/06	Nickel	DIS	<0.05	0.05	mg/L

TABLE C1
2006 Groundwater Sampling Results, Sorted by Well I.D.
Permit No. 687 Annual Report
Gas Hills ISL Project - Cameco Resources

Well I.D.	Date Collected	Analyte	Total or Dissolved	Concentration	PQL	Units
MO-1 [E.Muskrat MO-1]	10/17/06	Nitrogen, Ammonia as N	DIS	0.09	0.05	mg/L
MO-1 [E.Muskrat MO-1]	10/17/06	Nitrogen, Nitrate+Nitrite as N	DIS	<0.1	0.1	mg/L
MO-1 [E.Muskrat MO-1]	10/17/06	pH	DIS	9.34	0.01	s.u.
MO-1 [E.Muskrat MO-1]	10/17/06	Potassium	DIS	10.2	0.5	mg/L
MO-1 [E.Muskrat MO-1]	10/17/06	Radium 226	DIS	28.7	0.2	pCi/L
MO-1 [E.Muskrat MO-1]	10/17/06	Radium 228	DIS	1.4	1.0	pCi/L
MO-1 [E.Muskrat MO-1]	10/17/06	Selenium	DIS	<0.001	0.001	mg/L
MO-1 [E.Muskrat MO-1]	10/17/06	Silica	DIS	16.6	0.1	mg/L
MO-1 [E.Muskrat MO-1]	10/17/06	Sodium	DIS	187	0.5	mg/L
MO-1 [E.Muskrat MO-1]	10/17/06	Solids, Total Dissolved Calculated	DIS	668	250	mg/L
MO-1 [E.Muskrat MO-1]	10/17/06	Solids, Total Dissolved TDS @ 180 C	DIS	612	10	mg/L
MO-1 [E.Muskrat MO-1]	10/17/06	Sulfate	DIS	381	10	mg/L
MO-1 [E.Muskrat MO-1]	10/17/06	TDS Balance (0.80 - 1.20)	DIS	0.920	250	dec. %
MO-1 [E.Muskrat MO-1]	10/17/06	Uranium	DIS	0.0006	0.0003	mg/L
MO-1 [E.Muskrat MO-1]	10/17/06	Vanadium	DIS	<0.1	0.1	mg/L
MO-1 [E.Muskrat MO-1]	10/17/06	Zinc	DIS	<0.01	0.01	mg/L
MO-3 [W.Muskrat MO-3]	10/20/06	A/C Balance (± 5)	DIS	1.56	250	%
MO-3 [W.Muskrat MO-3]	10/20/06	Alkalinity, Total as CaCO3	DIS	258	1	mg/L
MO-3 [W.Muskrat MO-3]	10/20/06	Aluminum	DIS	<0.1	0.1	mg/L
MO-3 [W.Muskrat MO-3]	10/20/06	Anions	DIS	11.6	250	meq/L
MO-3 [W.Muskrat MO-3]	10/20/06	Arsenic	DIS	<0.001	0.001	mg/L
MO-3 [W.Muskrat MO-3]	10/20/06	Barium	DIS	<0.1	0.1	mg/L
MO-3 [W.Muskrat MO-3]	10/20/06	Bicarbonate as HCO3	DIS	315	1	mg/L
MO-3 [W.Muskrat MO-3]	10/20/06	Boron	DIS	0.1	0.1	mg/L
MO-3 [W.Muskrat MO-3]	10/20/06	Cadmium	DIS	<0.005	0.005	mg/L
MO-3 [W.Muskrat MO-3]	10/20/06	Calcium	DIS	62.4	0.5	mg/L
MO-3 [W.Muskrat MO-3]	10/20/06	Carbonate as CO3	DIS	<1	1	mg/L
MO-3 [W.Muskrat MO-3]	10/20/06	Cations	DIS	12.0	250	meq/L
MO-3 [W.Muskrat MO-3]	10/20/06	Chloride	DIS	11	1	mg/L
MO-3 [W.Muskrat MO-3]	10/20/06	Chromium	DIS	<0.05	0.05	mg/L
MO-3 [W.Muskrat MO-3]	10/20/06	Conductivity	DIS	956	1.0	umhos/cm
MO-3 [W.Muskrat MO-3]	10/20/06	Copper	DIS	<0.01	0.01	mg/L
MO-3 [W.Muskrat MO-3]	10/20/06	Fluoride	DIS	0.9	0.1	mg/L
MO-3 [W.Muskrat MO-3]	10/20/06	Gross Alpha	DIS	212	1.0	pCi/L
MO-3 [W.Muskrat MO-3]	10/20/06	Gross Beta	DIS	102	2.0	pCi/L
MO-3 [W.Muskrat MO-3]	10/20/06	Gross Beta	DIS	114	2.0	pCi/L
MO-3 [W.Muskrat MO-3]	10/20/06	Iron	DIS	0.07	0.03	mg/L
MO-3 [W.Muskrat MO-3]	10/20/06	Iron	TOT	0.07	0.03	mg/L
MO-3 [W.Muskrat MO-3]	10/20/06	Lead	DIS	<0.05	0.05	mg/L
MO-3 [W.Muskrat MO-3]	10/20/06	Magnesium	DIS	13.9	0.5	mg/L
MO-3 [W.Muskrat MO-3]	10/20/06	Manganese	DIS	0.02	0.01	mg/L
MO-3 [W.Muskrat MO-3]	10/20/06	Manganese	TOT	0.03	0.01	mg/L
MO-3 [W.Muskrat MO-3]	10/20/06	Mercury	DIS	<0.001	0.001	mg/L
MO-3 [W.Muskrat MO-3]	10/20/06	Molybdenum	DIS	<0.1	0.1	mg/L
MO-3 [W.Muskrat MO-3]	10/20/06	Nickel	DIS	<0.05	0.05	mg/L
MO-3 [W.Muskrat MO-3]	10/20/06	Nitrogen, Ammonia as N	DIS	0.14	0.05	mg/L
MO-3 [W.Muskrat MO-3]	10/20/06	Nitrogen, Nitrate+Nitrite as N	DIS	<0.1	0.1	mg/L
MO-3 [W.Muskrat MO-3]	10/20/06	Nitrogen, Nitrite as N	DIS	<0.1	0.1	mg/L
MO-3 [W.Muskrat MO-3]	10/20/06	pH	DIS	7.69	0.01	s.u.
MO-3 [W.Muskrat MO-3]	10/20/06	Potassium	DIS	14.7	0.5	mg/L
MO-3 [W.Muskrat MO-3]	10/20/06	Radium 226	DIS	10.7	0.2	pCi/L
MO-3 [W.Muskrat MO-3]	10/20/06	Radium 228	DIS	1.6	1.0	pCi/L
MO-3 [W.Muskrat MO-3]	10/20/06	Selenium	DIS	<0.001	0.001	mg/L
MO-3 [W.Muskrat MO-3]	10/20/06	Silica	DIS	18.6	0.1	mg/L
MO-3 [W.Muskrat MO-3]	10/20/06	Sodium	DIS	169	0.5	mg/L
MO-3 [W.Muskrat MO-3]	10/20/06	Solids, Total Dissolved Calculated	DIS	738	250	mg/L
MO-3 [W.Muskrat MO-3]	10/20/06	Solids, Total Dissolved TDS @ 180 C	DIS	730	10	mg/L

TABLE C1
2006 Groundwater Sampling Results, Sorted by Well I.D.
Permit No. 687 Annual Report
Gas Hills ISL Project - Cameco Resources

Well I.D.	Date Collected	Analyte	Total or Dissolved	Concentration	PQL	Units
MO-3 [W.Muskrat MO-3]	10/20/06	Sulfate	DIS	293	1	mg/L
MO-3 [W.Muskrat MO-3]	10/20/06	TDS Balance (0.80 - 1.20)	DIS	0.990	250	dec. %
MO-3 [W.Muskrat MO-3]	10/20/06	Uranium	DIS	0.0160	0.0003	mg/L
MO-3 [W.Muskrat MO-3]	10/20/06	Vanadium	DIS	<0.1	0.1	mg/L
MO-3 [W.Muskrat MO-3]	10/20/06	Zinc	DIS	0.02	0.01	mg/L
MP-1 [E.Muskrat MP-1]	10/19/06	A/C Balance (± 5)	DIS	3.11	250	%
MP-1 [E.Muskrat MP-1]	10/19/06	Alkalinity, Total as CaCO3	DIS	225	1	mg/L
MP-1 [E.Muskrat MP-1]	10/19/06	Aluminum	DIS	<0.1	0.1	mg/L
MP-1 [E.Muskrat MP-1]	10/19/06	Anions	DIS	8.64	250	meq/L
MP-1 [E.Muskrat MP-1]	10/19/06	Arsenic	DIS	0.017	0.001	mg/L
MP-1 [E.Muskrat MP-1]	10/19/06	Barium	DIS	<0.1	0.1	mg/L
MP-1 [E.Muskrat MP-1]	10/19/06	Bicarbonate as HCO3	DIS	274	1	mg/L
MP-1 [E.Muskrat MP-1]	10/19/06	Boron	DIS	<0.1	0.1	mg/L
MP-1 [E.Muskrat MP-1]	10/19/06	Cadmium	DIS	<0.005	0.005	mg/L
MP-1 [E.Muskrat MP-1]	10/19/06	Calcium	DIS	65.6	0.5	mg/L
MP-1 [E.Muskrat MP-1]	10/19/06	Carbonate as CO3	DIS	<1	1	mg/L
MP-1 [E.Muskrat MP-1]	10/19/06	Cations	DIS	9.19	250	meq/L
MP-1 [E.Muskrat MP-1]	10/19/06	Chloride	DIS	12	1	mg/L
MP-1 [E.Muskrat MP-1]	10/19/06	Chromium	DIS	<0.05	0.05	mg/L
MP-1 [E.Muskrat MP-1]	10/19/06	Conductivity	DIS	738	1.0	umhos/cm
MP-1 [E.Muskrat MP-1]	10/19/06	Copper	DIS	<0.01	0.01	mg/L
MP-1 [E.Muskrat MP-1]	10/19/06	Fluoride	DIS	1.2	0.1	mg/L
MP-1 [E.Muskrat MP-1]	10/19/06	Gross Alpha	DIS	3920	1.0	pCi/L
MP-1 [E.Muskrat MP-1]	10/19/06	Gross Beta	DIS	951	2.0	pCi/L
MP-1 [E.Muskrat MP-1]	10/19/06	Iron	DIS	0.13	0.03	mg/L
MP-1 [E.Muskrat MP-1]	10/19/06	Iron	TOT	0.11	0.03	mg/L
MP-1 [E.Muskrat MP-1]	10/19/06	Lead	DIS	<0.05	0.05	mg/L
MP-1 [E.Muskrat MP-1]	10/19/06	Magnesium	DIS	15.1	0.5	mg/L
MP-1 [E.Muskrat MP-1]	10/19/06	Manganese	DIS	0.08	0.01	mg/L
MP-1 [E.Muskrat MP-1]	10/19/06	Manganese	TOT	0.09	0.01	mg/L
MP-1 [E.Muskrat MP-1]	10/19/06	Mercury	DIS	<0.001	0.001	mg/L
MP-1 [E.Muskrat MP-1]	10/19/06	Molybdenum	DIS	<0.1	0.1	mg/L
MP-1 [E.Muskrat MP-1]	10/19/06	Nickel	DIS	<0.05	0.05	mg/L
MP-1 [E.Muskrat MP-1]	10/19/06	Nitrogen, Ammonia as N	DIS	0.10	0.05	mg/L
MP-1 [E.Muskrat MP-1]	10/19/06	Nitrogen, Nitrate+Nitrite as N	DIS	<0.1	0.1	mg/L
MP-1 [E.Muskrat MP-1]	10/19/06	Nitrogen, Nitrite as N	DIS	<0.1	0.1	mg/L
MP-1 [E.Muskrat MP-1]	10/19/06	pH	DIS	7.62	0.01	s.u.
MP-1 [E.Muskrat MP-1]	10/19/06	Potassium	DIS	12.1	0.5	mg/L
MP-1 [E.Muskrat MP-1]	10/19/06	Radium 226	DIS	1300	0.2	pCi/L
MP-1 [E.Muskrat MP-1]	10/19/06	Radium 228	DIS	6.9	1.0	pCi/L
MP-1 [E.Muskrat MP-1]	10/19/06	Selenium	DIS	<0.001	0.001	mg/L
MP-1 [E.Muskrat MP-1]	10/19/06	Silica	DIS	17.6	0.1	mg/L
MP-1 [E.Muskrat MP-1]	10/19/06	Sodium	DIS	100	0.5	mg/L
MP-1 [E.Muskrat MP-1]	10/19/06	Solids, Total Dissolved Calculated	DIS	538	250	mg/L
MP-1 [E.Muskrat MP-1]	10/19/06	Solids, Total Dissolved TDS @ 180 C	DIS	544	10	mg/L
MP-1 [E.Muskrat MP-1]	10/19/06	Sulfate	DIS	179	1	mg/L
MP-1 [E.Muskrat MP-1]	10/19/06	TDS Balance (0.80 - 1.20)	DIS	1.01	250	dec. %
MP-1 [E.Muskrat MP-1]	10/19/06	Uranium	DIS	0.0238	0.0003	mg/L
MP-1 [E.Muskrat MP-1]	10/19/06	Vanadium	DIS	<0.1	0.1	mg/L
MP-1 [E.Muskrat MP-1]	10/19/06	Zinc	DIS	0.02	0.01	mg/L
MU-1 [W.Muskrat MU-1]	10/20/06	A/C Balance (± 5)	DIS	1.33	250	%
MU-1 [W.Muskrat MU-1]	10/20/06	Alkalinity, Total as CaCO3	DIS	224	1	mg/L
MU-1 [W.Muskrat MU-1]	10/20/06	Aluminum	DIS	<0.1	0.1	mg/L
MU-1 [W.Muskrat MU-1]	10/20/06	Anions	DIS	13.0	250	meq/L
MU-1 [W.Muskrat MU-1]	10/20/06	Arsenic	DIS	<0.001	0.001	mg/L
MU-1 [W.Muskrat MU-1]	10/20/06	Barium	DIS	<0.1	0.1	mg/L

TABLE C1

2006 Groundwater Sampling Results, Sorted by Well I.D.

Permit No. 687 Annual Report

Gas Hills ISL Project - Cameco Resources

Well I.D.	Date Collected	Analyte	Total or Dissolved	Concentration	PQL	Units
MU-1 [W.Muskrat MU-1]	10/20/06	Bicarbonate as HCO3	DIS	274	1	mg/L
MU-1 [W.Muskrat MU-1]	10/20/06	Boron	DIS	0.3	0.1	mg/L
MU-1 [W.Muskrat MU-1]	10/20/06	Cadmium	DIS	<0.005	0.005	mg/L
MU-1 [W.Muskrat MU-1]	10/20/06	Calcium	DIS	42.3	0.5	mg/L
MU-1 [W.Muskrat MU-1]	10/20/06	Carbonate as CO3	DIS	<1	1	mg/L
MU-1 [W.Muskrat MU-1]	10/20/06	Cations	DIS	13.4	250	meq/L
MU-1 [W.Muskrat MU-1]	10/20/06	Chloride	DIS	10	1	mg/L
MU-1 [W.Muskrat MU-1]	10/20/06	Chromium	DIS	<0.05	0.05	mg/L
MU-1 [W.Muskrat MU-1]	10/20/06	Conductivity	DIS	1100	1.0	umhos/cm
MU-1 [W.Muskrat MU-1]	10/20/06	Copper	DIS	<0.01	0.01	mg/L
MU-1 [W.Muskrat MU-1]	10/20/06	Fluoride	DIS	1.1	0.1	mg/L
MU-1 [W.Muskrat MU-1]	10/20/06	Gross Alpha	DIS	59.5	1.0	pCi/L
MU-1 [W.Muskrat MU-1]	10/20/06	Gross Beta	DIS	30.7	2.0	pCi/L
MU-1 [W.Muskrat MU-1]	10/20/06	Gross Beta	DIS	31.6	2.0	pCi/L
MU-1 [W.Muskrat MU-1]	10/20/06	Iron	DIS	0.25	0.03	mg/L
MU-1 [W.Muskrat MU-1]	10/20/06	Iron	TOT	0.22	0.03	mg/L
MU-1 [W.Muskrat MU-1]	10/20/06	Lead	DIS	<0.05	0.05	mg/L
MU-1 [W.Muskrat MU-1]	10/20/06	Magnesium	DIS	9.3	0.5	mg/L
MU-1 [W.Muskrat MU-1]	10/20/06	Manganese	DIS	0.04	0.01	mg/L
MU-1 [W.Muskrat MU-1]	10/20/06	Manganese	TOT	0.04	0.01	mg/L
MU-1 [W.Muskrat MU-1]	10/20/06	Mercury	DIS	<0.001	0.001	mg/L
MU-1 [W.Muskrat MU-1]	10/20/06	Molybdenum	DIS	<0.1	0.1	mg/L
MU-1 [W.Muskrat MU-1]	10/20/06	Nickel	DIS	<0.05	0.05	mg/L
MU-1 [W.Muskrat MU-1]	10/20/06	Nitrogen, Ammonia as N	DIS	0.18	0.05	mg/L
MU-1 [W.Muskrat MU-1]	10/20/06	Nitrogen, Nitrate+Nitrite as N	DIS	<0.1	0.1	mg/L
MU-1 [W.Muskrat MU-1]	10/20/06	Nitrogen, Nitrite as N	DIS	<0.1	0.1	mg/L
MU-1 [W.Muskrat MU-1]	10/20/06	pH	DIS	7.93	0.01	s.u.
MU-1 [W.Muskrat MU-1]	10/20/06	Potassium	DIS	12.5	0.5	mg/L
MU-1 [W.Muskrat MU-1]	10/20/06	Radium 226	DIS	15.2	0.2	pCi/L
MU-1 [W.Muskrat MU-1]	10/20/06	Radium 228	DIS	1.9	1.0	pCi/L
MU-1 [W.Muskrat MU-1]	10/20/06	Selenium	DIS	<0.001	0.001	mg/L
MU-1 [W.Muskrat MU-1]	10/20/06	Silica	DIS	11.4	0.1	mg/L
MU-1 [W.Muskrat MU-1]	10/20/06	Sodium	DIS	234	0.5	mg/L
MU-1 [W.Muskrat MU-1]	10/20/06	Solids, Total Dissolved Calculated	DIS	850	250	mg/L
MU-1 [W.Muskrat MU-1]	10/20/06	Solids, Total Dissolved TDS @ 180 C	DIS	808	10	mg/L
MU-1 [W.Muskrat MU-1]	10/20/06	Sulfate	DIS	396	1	mg/L
MU-1 [W.Muskrat MU-1]	10/20/06	TDS Balance (0.80 - 1.20)	DIS	0.950	250	dec. %
MU-1 [W.Muskrat MU-1]	10/20/06	Uranium	DIS	0.0043	0.0003	mg/L
MU-1 [W.Muskrat MU-1]	10/20/06	Vanadium	DIS	<0.1	0.1	mg/L
MU-1 [W.Muskrat MU-1]	10/20/06	Zinc	DIS	0.08	0.01	mg/L
MU96M-1	10/24/06	A/C Balance (± 5)	DIS	1.20	250	%
MU96M-1	10/24/06	Aluminum	DIS	<0.1	0.1	mg/L
MU96M-1	10/24/06	Anions	DIS	10.4	250	meq/L
MU96M-1	10/24/06	Arsenic	DIS	0.009	0.001	mg/L
MU96M-1	10/24/06	Barium	DIS	<0.1	0.1	mg/L
MU96M-1	10/24/06	Bicarbonate as HCO3	DIS	311	1	mg/L
MU96M-1	10/24/06	Boron	DIS	<0.1	0.1	mg/L
MU96M-1	10/24/06	Cadmium	DIS	<0.005	0.005	mg/L
MU96M-1	10/24/06	Calcium	DIS	62	1	mg/L
MU96M-1	10/24/06	Carbonate as CO3	DIS	<1	1	mg/L
MU96M-1	10/24/06	Cations	DIS	10.1	250	meq/L
MU96M-1	10/24/06	Chloride	DIS	12	1	mg/L
MU96M-1	10/24/06	Chromium	DIS	<0.05	0.05	mg/L
MU96M-1	10/24/06	Conductivity	DIS	919	1.0	umhos/cm
MU96M-1	10/24/06	Copper	DIS	<0.01	0.01	mg/L
MU96M-1	10/24/06	Fluoride	DIS	1.1	0.1	mg/L
MU96M-1	10/24/06	Gross Alpha	DIS	176	1.0	pCi/L

TABLE C1
2006 Groundwater Sampling Results, Sorted by Well I.D.
Permit No. 687 Annual Report
Gas Hills ISL Project - Cameco Resources

Well I.D.	Date Collected	Analyte	Total or Dissolved	Concentration	PQL	Units
MU96M-1	10/24/06	Gross Beta	DIS	62.4	2.0	pCi/L
MU96M-1	10/24/06	Iron	DIS	0.43	0.03	mg/L
MU96M-1	10/24/06	Iron	TOT	0.39	0.03	mg/L
MU96M-1	10/24/06	Lead	DIS	<0.05	0.05	mg/L
MU96M-1	10/24/06	Magnesium	DIS	15	1	mg/L
MU96M-1	10/24/06	Manganese	DIS	0.07	0.01	mg/L
MU96M-1	10/24/06	Manganese	TOT	0.08	0.01	mg/L
MU96M-1	10/24/06	Mercury	DIS	<0.001	0.001	mg/L
MU96M-1	10/24/06	Molybdenum	DIS	<0.1	0.1	mg/L
MU96M-1	10/24/06	Nickel	DIS	<0.05	0.05	mg/L
MU96M-1	10/24/06	Nitrogen, Ammonia as N	DIS	<0.05	0.05	mg/L
MU96M-1	10/24/06	Nitrogen, Nitrate+Nitrite as N	DIS	<0.1	0.1	mg/L
MU96M-1	10/24/06	Potassium	DIS	11	1	mg/L
MU96M-1	10/24/06	Radium 226	DIS	53.7	0.2	pCi/L
MU96M-1	10/24/06	Radium 228	DIS	4.4	1.0	pCi/L
MU96M-1	10/24/06	Selenium	DIS	<0.001	0.001	mg/L
MU96M-1	10/24/06	Silica	DIS	17.8	0.1	mg/L
MU96M-1	10/24/06	Sodium	DIS	126	1	mg/L
MU96M-1	10/24/06	Solids, Total Dissolved Calculated	DIS	634	250	mg/L
MU96M-1	10/24/06	Solids, Total Dissolved TDS @ 180 C	DIS	560	10	mg/L
MU96M-1	10/24/06	Sulfate	DIS	237	6	mg/L
MU96M-1	10/24/06	TDS Balance (0.80 - 1.20)	DIS	0.880	250	dec. %
MU96M-1	10/24/06	Uranium	DIS	0.0022	0.0003	mg/L
MU96M-1	10/24/06	Vanadium	DIS	<0.1	0.1	mg/L
MU96M-1	10/24/06	Zinc	DIS	0.02	0.01	mg/L
MU96M-2	10/24/06	A/C Balance (± 5)	DIS	0.326	250	%
MU96M-2	10/24/06	Aluminum	DIS	<0.1	0.1	mg/L
MU96M-2	10/24/06	Anions	DIS	11.5	250	meq/L
MU96M-2	10/24/06	Arsenic	DIS	0.002	0.001	mg/L
MU96M-2	10/24/06	Barium	DIS	<0.1	0.1	mg/L
MU96M-2	10/24/06	Bicarbonate as HCO3	DIS	262	1	mg/L
MU96M-2	10/24/06	Boron	DIS	0.1	0.1	mg/L
MU96M-2	10/24/06	Cadmium	DIS	<0.005	0.005	mg/L
MU96M-2	10/24/06	Calcium	DIS	74	1	mg/L
MU96M-2	10/24/06	Carbonate as CO3	DIS	<1	1	mg/L
MU96M-2	10/24/06	Cations	DIS	11.5	250	meq/L
MU96M-2	10/24/06	Chloride	DIS	16	1	mg/L
MU96M-2	10/24/06	Chromium	DIS	<0.05	0.05	mg/L
MU96M-2	10/24/06	Conductivity	DIS	1050	1.0	umhos/cm
MU96M-2	10/24/06	Copper	DIS	<0.01	0.01	mg/L
MU96M-2	10/24/06	Fluoride	DIS	1.0	0.1	mg/L
MU96M-2	10/24/06	Gross Alpha	DIS	128	1.0	pCi/L
MU96M-2	10/24/06	Gross Beta	DIS	56.4	2.0	pCi/L
MU96M-2	10/24/06	Iron	DIS	0.32	0.03	mg/L
MU96M-2	10/24/06	Iron	TOT	0.32	0.03	mg/L
MU96M-2	10/24/06	Lead	DIS	<0.05	0.05	mg/L
MU96M-2	10/24/06	Magnesium	DIS	19	1	mg/L
MU96M-2	10/24/06	Manganese	DIS	0.02	0.01	mg/L
MU96M-2	10/24/06	Manganese	TOT	0.02	0.01	mg/L
MU96M-2	10/24/06	Mercury	DIS	<0.001	0.001	mg/L
MU96M-2	10/24/06	Molybdenum	DIS	<0.1	0.1	mg/L
MU96M-2	10/24/06	Nickel	DIS	<0.05	0.05	mg/L
MU96M-2	10/24/06	Nitrogen, Ammonia as N	DIS	<0.05	0.05	mg/L
MU96M-2	10/24/06	Nitrogen, Nitrate+Nitrite as N	DIS	<0.1	0.1	mg/L
MU96M-2	10/24/06	Potassium	DIS	14	1	mg/L
MU96M-2	10/24/06	Radium 226	DIS	44.5	0.2	pCi/L
MU96M-2	10/24/06	Radium 228	DIS	2.8	1.0	pCi/L

TABLE C1
2006 Groundwater Sampling Results, Sorted by Well I.D.
Permit No. 687 Annual Report
Gas Hills ISL Project - Cameco Resources

Well I.D.	Date Collected	Analyte	Total or Dissolved	Concentration	PQL	Units
MU96M-2	10/24/06	Selenium	DIS	<0.001	0.001	mg/L
MU96M-2	10/24/06	Silica	DIS	17.6	0.1	mg/L
MU96M-2	10/24/06	Sodium	DIS	134	1	mg/L
MU96M-2	10/24/06	Solids, Total Dissolved Calculated	DIS	730	250	mg/L
MU96M-2	10/24/06	Solids, Total Dissolved TDS @ 180 C	DIS	648	10	mg/L
MU96M-2	10/24/06	Sulfate	DIS	327	6	mg/L
MU96M-2	10/24/06	TDS Balance (0.80 - 1.20)	DIS	0.890	250	dec. %
MU96M-2	10/24/06	Uranium	DIS	0.0022	0.0003	mg/L
MU96M-2	10/24/06	Vanadium	DIS	<0.1	0.1	mg/L
MU96M-2	10/24/06	Zinc	DIS	0.02	0.01	mg/L
MUMP97-1	10/24/06	A/C Balance (± 5)	DIS	0.993	250	%
MUMP97-1	10/24/06	Aluminum	DIS	<0.1	0.1	mg/L
MUMP97-1	10/24/06	Anions	DIS	10.3	250	meq/L
MUMP97-1	10/24/06	Arsenic	DIS	0.036	0.001	mg/L
MUMP97-1	10/24/06	Barium	DIS	<0.1	0.1	mg/L
MUMP97-1	10/24/06	Bicarbonate as HCO3	DIS	296	1	mg/L
MUMP97-1	10/24/06	Boron	DIS	<0.1	0.1	mg/L
MUMP97-1	10/24/06	Cadmium	DIS	<0.005	0.005	mg/L
MUMP97-1	10/24/06	Calcium	DIS	77	1	mg/L
MUMP97-1	10/24/06	Carbonate as CO3	DIS	4	1	mg/L
MUMP97-1	10/24/06	Cations	DIS	10.0	250	meq/L
MUMP97-1	10/24/06	Chloride	DIS	12	1	mg/L
MUMP97-1	10/24/06	Chromium	DIS	<0.05	0.05	mg/L
MUMP97-1	10/24/06	Conductivity	DIS	882	1.0	umhos/cm
MUMP97-1	10/24/06	Copper	DIS	<0.01	0.01	mg/L
MUMP97-1	10/24/06	Fluoride	DIS	1.0	0.1	mg/L
MUMP97-1	10/24/06	Gross Alpha	DIS	1060	1.0	pCi/L
MUMP97-1	10/24/06	Gross Beta	DIS	303	2.0	pCi/L
MUMP97-1	10/24/06	Iron	DIS	0.61	0.03	mg/L
MUMP97-1	10/24/06	Iron	TOT	0.59	0.03	mg/L
MUMP97-1	10/24/06	Lead	DIS	<0.05	0.05	mg/L
MUMP97-1	10/24/06	Magnesium	DIS	16	1	mg/L
MUMP97-1	10/24/06	Manganese	DIS	0.13	0.01	mg/L
MUMP97-1	10/24/06	Manganese	TOT	0.14	0.01	mg/L
MUMP97-1	10/24/06	Mercury	DIS	<0.001	0.001	mg/L
MUMP97-1	10/24/06	Molybdenum	DIS	<0.1	0.1	mg/L
MUMP97-1	10/24/06	Nickel	DIS	<0.05	0.05	mg/L
MUMP97-1	10/24/06	Nitrogen, Ammonia as N	DIS	<0.05	0.05	mg/L
MUMP97-1	10/24/06	Nitrogen, Nitrate+Nitrite as N	DIS	<0.1	0.1	mg/L
MUMP97-1	10/24/06	Potassium	DIS	13	1	mg/L
MUMP97-1	10/24/06	Radium 226	DIS	680	0.2	pCi/L
MUMP97-1	10/24/06	Radium 228	DIS	2.5	1.0	pCi/L
MUMP97-1	10/24/06	Selenium	DIS	0.001	0.001	mg/L
MUMP97-1	10/24/06	Silica	DIS	16.2	0.1	mg/L
MUMP97-1	10/24/06	Sodium	DIS	105	1	mg/L
MUMP97-1	10/24/06	Solids, Total Dissolved Calculated	DIS	625	250	mg/L
MUMP97-1	10/24/06	Solids, Total Dissolved TDS @ 180 C	DIS	556	10	mg/L
MUMP97-1	10/24/06	Sulfate	DIS	237	6	mg/L
MUMP97-1	10/24/06	TDS Balance (0.80 - 1.20)	DIS	0.890	250	dec. %
MUMP97-1	10/24/06	Uranium	DIS	0.0564	0.0003	mg/L
MUMP97-1	10/24/06	Vanadium	DIS	<0.1	0.1	mg/L
MUMP97-1	10/24/06	Zinc	DIS	0.05	0.01	mg/L
P-1 [E.Muskkrat P-1]	10/17/06	A/C Balance (± 5)	DIS	0.144	250	%
P-1 [E.Muskkrat P-1]	10/17/06	Alkalinity, Total as CaCO3	DIS	240	1	mg/L
P-1 [E.Muskkrat P-1]	10/17/06	Aluminum	DIS	<0.1	0.1	mg/L
P-1 [E.Muskkrat P-1]	10/17/06	Anions	DIS	10.3	250	meq/L

TABLE C1
2006 Groundwater Sampling Results, Sorted by Well I.D.
Permit No. 687 Annual Report
Gas Hills ISL Project - Cameco Resources

Well I.D.	Date Collected	Analyte	Total or Dissolved	Concentration	PQL	Units
P-1 [E.Muskrat P-1]	10/17/06	Arsenic	DIS	0.004	0.001	mg/L
P-1 [E.Muskrat P-1]	10/17/06	Barium	DIS	<0.1	0.1	mg/L
P-1 [E.Muskrat P-1]	10/17/06	Bicarbonate as HCO3	DIS	293	1	mg/L
P-1 [E.Muskrat P-1]	10/17/06	Boron	DIS	0.1	0.1	mg/L
P-1 [E.Muskrat P-1]	10/17/06	Cadmium	DIS	<0.005	0.005	mg/L
P-1 [E.Muskrat P-1]	10/17/06	Calcium	DIS	77.0	0.5	mg/L
P-1 [E.Muskrat P-1]	10/17/06	Carbonate as CO3	DIS	<1	1	mg/L
P-1 [E.Muskrat P-1]	10/17/06	Cations	DIS	10.3	250	meq/L
P-1 [E.Muskrat P-1]	10/17/06	Chloride	DIS	12	1	mg/L
P-1 [E.Muskrat P-1]	10/17/06	Chromium	DIS	<0.05	0.05	mg/L
P-1 [E.Muskrat P-1]	10/17/06	Conductivity	DIS	864	1.0	umhos/cm
P-1 [E.Muskrat P-1]	10/17/06	Copper	DIS	<0.01	0.01	mg/L
P-1 [E.Muskrat P-1]	10/17/06	Fluoride	DIS	1.0	0.1	mg/L
P-1 [E.Muskrat P-1]	10/17/06	Gross Alpha	DIS	3610	1.0	pCi/L
P-1 [E.Muskrat P-1]	10/17/06	Gross Beta	DIS	1120	2.0	pCi/L
P-1 [E.Muskrat P-1]	10/17/06	Iron	DIS	0.33	0.03	mg/L
P-1 [E.Muskrat P-1]	10/17/06	Iron	TOT	0.34	0.03	mg/L
P-1 [E.Muskrat P-1]	10/17/06	Lead	DIS	<0.001	0.001	mg/L
P-1 [E.Muskrat P-1]	10/17/06	Magnesium	DIS	18.8	0.5	mg/L
P-1 [E.Muskrat P-1]	10/17/06	Manganese	DIS	0.07	0.01	mg/L
P-1 [E.Muskrat P-1]	10/17/06	Manganese	TOT	0.06	0.01	mg/L
P-1 [E.Muskrat P-1]	10/17/06	Mercury	DIS	<0.001	0.001	mg/L
P-1 [E.Muskrat P-1]	10/17/06	Molybdenum	DIS	<0.1	0.1	mg/L
P-1 [E.Muskrat P-1]	10/17/06	Nickel	DIS	<0.05	0.05	mg/L
P-1 [E.Muskrat P-1]	10/17/06	Nitrogen, Ammonia as N	DIS	0.14	0.05	mg/L
P-1 [E.Muskrat P-1]	10/17/06	Nitrogen, Nitrate+Nitrite as N	DIS	<0.1	0.1	mg/L
P-1 [E.Muskrat P-1]	10/17/06	pH	DIS	7.85	0.01	s.u.
P-1 [E.Muskrat P-1]	10/17/06	Potassium	DIS	12.8	0.5	mg/L
P-1 [E.Muskrat P-1]	10/17/06	Radium 226	DIS	1680	0.2	pCi/L
P-1 [E.Muskrat P-1]	10/17/06	Radium 228	DIS	5.8	1.0	pCi/L
P-1 [E.Muskrat P-1]	10/17/06	Selenium	DIS	<0.001	0.001	mg/L
P-1 [E.Muskrat P-1]	10/17/06	Silica	DIS	17.1	0.1	mg/L
P-1 [E.Muskrat P-1]	10/17/06	Sodium	DIS	104	0.5	mg/L
P-1 [E.Muskrat P-1]	10/17/06	Solids, Total Dissolved Calculated	DIS	634	250	mg/L
P-1 [E.Muskrat P-1]	10/17/06	Solids, Total Dissolved TDS @ 180 C	DIS	610	10	mg/L
P-1 [E.Muskrat P-1]	10/17/06	Sulfate	DIS	246	6	mg/L
P-1 [E.Muskrat P-1]	10/17/06	TDS Balance (0.80 - 1.20)	DIS	0.960	250	dec. %
P-1 [E.Muskrat P-1]	10/17/06	Uranium	DIS	0.0216	0.0003	mg/L
P-1 [E.Muskrat P-1]	10/17/06	Vanadium	DIS	<0.1	0.1	mg/L
P-1 [E.Muskrat P-1]	10/17/06	Zinc	DIS	0.03	0.01	mg/L
PC [Peach Piezo C]	10/23/06	A/C Balance (± 5)	DIS	0.620	250	%
PC [Peach Piezo C]	10/23/06	Aluminum	DIS	<0.1	0.1	mg/L
PC [Peach Piezo C]	10/23/06	Anions	DIS	13.5	250	meq/L
PC [Peach Piezo C]	10/23/06	Arsenic	DIS	0.001	0.001	mg/L
PC [Peach Piezo C]	10/23/06	Barium	DIS	<0.1	0.1	mg/L
PC [Peach Piezo C]	10/23/06	Bicarbonate as HCO3	DIS	219	1	mg/L
PC [Peach Piezo C]	10/23/06	Boron	DIS	0.3	0.1	mg/L
PC [Peach Piezo C]	10/23/06	Cadmium	DIS	<0.005	0.005	mg/L
PC [Peach Piezo C]	10/23/06	Calcium	DIS	78	1	mg/L
PC [Peach Piezo C]	10/23/06	Carbonate as CO3	DIS	3	1	mg/L
PC [Peach Piezo C]	10/23/06	Cations	DIS	13.3	250	meq/L
PC [Peach Piezo C]	10/23/06	Chloride	DIS	9	1	mg/L
PC [Peach Piezo C]	10/23/06	Chromium	DIS	<0.05	0.05	mg/L
PC [Peach Piezo C]	10/23/06	Conductivity	DIS	1140	1.0	umhos/cm
PC [Peach Piezo C]	10/23/06	Copper	DIS	<0.01	0.01	mg/L
PC [Peach Piezo C]	10/23/06	Fluoride	DIS	0.9	0.1	mg/L
PC [Peach Piezo C]	10/23/06	Gross Alpha	DIS	59.0	1.0	pCi/L

TABLE C1
2006 Groundwater Sampling Results, Sorted by Well I.D.
Permit No. 687 Annual Report
Gas Hills ISL Project - Cameco Resources

Well I.D.	Date Collected	Analyte	Total or Dissolved	Concentration	PQL	Units
PC [Peach Piezo C]	10/23/06	Gross Beta	DIS	41.1	2.0	pCi/L
PC [Peach Piezo C]	10/23/06	Iron	DIS	0.50	0.03	mg/L
PC [Peach Piezo C]	10/23/06	Iron	TOT	0.34	0.03	mg/L
PC [Peach Piezo C]	10/23/06	Lead	DIS	<0.05	0.05	mg/L
PC [Peach Piezo C]	10/23/06	Magnesium	DIS	16	1	mg/L
PC [Peach Piezo C]	10/23/06	Manganese	DIS	0.06	0.01	mg/L
PC [Peach Piezo C]	10/23/06	Manganese	TOT	0.06	0.01	mg/L
PC [Peach Piezo C]	10/23/06	Mercury	DIS	<0.001	0.001	mg/L
PC [Peach Piezo C]	10/23/06	Molybdenum	DIS	<0.1	0.1	mg/L
PC [Peach Piezo C]	10/23/06	Nickel	DIS	<0.05	0.05	mg/L
PC [Peach Piezo C]	10/23/06	Nitrogen, Ammonia as N	DIS	0.16	0.05	mg/L
PC [Peach Piezo C]	10/23/06	Nitrogen, Nitrate+Nitrite as N	DIS	<0.1	0.1	mg/L
PC [Peach Piezo C]	10/23/06	Potassium	DIS	14	1	mg/L
PC [Peach Piezo C]	10/23/06	Radium 226	DIS	14.9	0.2	pCi/L
PC [Peach Piezo C]	10/23/06	Radium 228	DIS	9.9	1.0	pCi/L
PC [Peach Piezo C]	10/23/06	Selenium	DIS	<0.001	0.001	mg/L
PC [Peach Piezo C]	10/23/06	Silica	DIS	17.2	0.1	mg/L
PC [Peach Piezo C]	10/23/06	Sodium	DIS	177	1	mg/L
PC [Peach Piezo C]	10/23/06	Solids, Total Dissolved Calculated	DIS	879	250	mg/L
PC [Peach Piezo C]	10/23/06	Solids, Total Dissolved TDS @ 180 C	DIS	800	10	mg/L
PC [Peach Piezo C]	10/23/06	Sulfate	DIS	457	6	mg/L
PC [Peach Piezo C]	10/23/06	TDS Balance (0.80 - 1.20)	DIS	0.910	250	dec. %
PC [Peach Piezo C]	10/23/06	Uranium	DIS	0.0011	0.0003	mg/L
PC [Peach Piezo C]	10/23/06	Vanadium	DIS	<0.1	0.1	mg/L
PC [Peach Piezo C]	10/23/06	Zinc	DIS	0.04	0.01	mg/L
PCHMO 97-1	10/18/06	A/C Balance (± 5)	DIS	0.662	250	%
PCHMO 97-1	10/18/06	Alkalinity, Total as CaCO3	DIS	138	1	mg/L
PCHMO 97-1	10/18/06	Aluminum	DIS	<0.1	0.1	mg/L
PCHMO 97-1	10/18/06	Anions	DIS	12.5	250	meq/L
PCHMO 97-1	10/18/06	Arsenic	DIS	<0.001	0.001	mg/L
PCHMO 97-1	10/18/06	Barium	DIS	<0.1	0.1	mg/L
PCHMO 97-1	10/18/06	Bicarbonate as HCO3	DIS	168	1	mg/L
PCHMO 97-1	10/18/06	Boron	DIS	0.2	0.1	mg/L
PCHMO 97-1	10/18/06	Cadmium	DIS	<0.005	0.005	mg/L
PCHMO 97-1	10/18/06	Calcium	DIS	56.1	0.5	mg/L
PCHMO 97-1	10/18/06	Carbonate as CO3	DIS	<1	1	mg/L
PCHMO 97-1	10/18/06	Cations	DIS	12.6	250	meq/L
PCHMO 97-1	10/18/06	Chloride	DIS	20	1	mg/L
PCHMO 97-1	10/18/06	Chromium	DIS	<0.05	0.05	mg/L
PCHMO 97-1	10/18/06	Conductivity	DIS	1150	1.0	umhos/cm
PCHMO 97-1	10/18/06	Copper	DIS	<0.01	0.01	mg/L
PCHMO 97-1	10/18/06	Fluoride	DIS	1.1	0.1	mg/L
PCHMO 97-1	10/18/06	Gross Alpha	DIS	99.4	1.0	pCi/L
PCHMO 97-1	10/18/06	Gross Beta	DIS	62.7	2.0	pCi/L
PCHMO 97-1	10/18/06	Iron	DIS	0.28	0.03	mg/L
PCHMO 97-1	10/18/06	Iron	TOT	0.25	0.03	mg/L
PCHMO 97-1	10/18/06	Lead	DIS	<0.05	0.05	mg/L
PCHMO 97-1	10/18/06	Magnesium	DIS	12.5	0.5	mg/L
PCHMO 97-1	10/18/06	Manganese	DIS	0.05	0.01	mg/L
PCHMO 97-1	10/18/06	Manganese	TOT	0.05	0.01	mg/L
PCHMO 97-1	10/18/06	Mercury	DIS	<0.001	0.001	mg/L
PCHMO 97-1	10/18/06	Molybdenum	DIS	<0.1	0.1	mg/L
PCHMO 97-1	10/18/06	Nickel	DIS	<0.05	0.05	mg/L
PCHMO 97-1	10/18/06	Nitrogen, Ammonia as N	DIS	0.15	0.05	mg/L
PCHMO 97-1	10/18/06	Nitrogen, Nitrate+Nitrite as N	DIS	<0.1	0.1	mg/L
PCHMO 97-1	10/18/06	Nitrogen, Nitrite as N	DIS	<0.1	0.1	mg/L
PCHMO 97-1	10/18/06	pH	DIS	8.00	0.01	s.u.

vers: 8/6/2008

C:\Gas Hills\WDEQ-LQD\Annual Rpts\
Oct06 GW Summ Tbls/Tbl C1_by sample IDs for rpt

TABLE C1
2006 Groundwater Sampling Results, Sorted by Well I.D.
Permit No. 687 Annual Report
Gas Hills ISL Project - Cameco Resources

Well I.D.	Date Collected	Analyte	Total or Dissolved	Concentration	PQL	Units
PCHMO 97-1	10/18/06	Potassium	DIS	12.7	0.5	mg/L
PCHMO 97-1	10/18/06	Radium 226	DIS	32.8	0.2	pCi/L
PCHMO 97-1	10/18/06	Radium 228	DIS	7.7	1.0	pCi/L
PCHMO 97-1	10/18/06	Selenium	DIS	<0.001	0.001	mg/L
PCHMO 97-1	10/18/06	Silica	DIS	12.6	0.1	mg/L
PCHMO 97-1	10/18/06	Sodium	DIS	194	0.5	mg/L
PCHMO 97-1	10/18/06	Solids, Total Dissolved Calculated	DIS	829	250	mg/L
PCHMO 97-1	10/18/06	Solids, Total Dissolved TDS @ 180 C	DIS	808	10	mg/L
PCHMO 97-1	10/18/06	Sulfate	DIS	437	1	mg/L
PCHMO 97-1	10/18/06	TDS Balance (0.80 - 1.20)	DIS	0.970	250	dec. %
PCHMO 97-1	10/18/06	Uranium	DIS	0.0008	0.0003	mg/L
PCHMO 97-1	10/18/06	Vanadium	DIS	<0.1	0.1	mg/L
PCHMO 97-1	10/18/06	Zinc	DIS	0.04	0.01	mg/L
PCHMP 97-1	10/18/06	A/C Balance (± 5)	DIS	1.70	250	%
PCHMP 97-1	10/18/06	Alkalinity, Total as CaCO3	DIS	138	1	mg/L
PCHMP 97-1	10/18/06	Aluminum	DIS	<0.1	0.1	mg/L
PCHMP 97-1	10/18/06	Anions	DIS	12.4	250	meq/L
PCHMP 97-1	10/18/06	Arsenic	DIS	<0.001	0.001	mg/L
PCHMP 97-1	10/18/06	Barium	DIS	<0.1	0.1	mg/L
PCHMP 97-1	10/18/06	Bicarbonate as HCO3	DIS	169	1	mg/L
PCHMP 97-1	10/18/06	Boron	DIS	0.2	0.1	mg/L
PCHMP 97-1	10/18/06	Cadmium	DIS	<0.005	0.005	mg/L
PCHMP 97-1	10/18/06	Calcium	DIS	69.7	0.5	mg/L
PCHMP 97-1	10/18/06	Carbonate as CO3	DIS	<1	1	mg/L
PCHMP 97-1	10/18/06	Cations	DIS	12.8	250	meq/L
PCHMP 97-1	10/18/06	Chloride	DIS	19	1	mg/L
PCHMP 97-1	10/18/06	Chromium	DIS	<0.05	0.05	mg/L
PCHMP 97-1	10/18/06	Conductivity	DIS	1120	1.0	umhos/cm
PCHMP 97-1	10/18/06	Copper	DIS	<0.01	0.01	mg/L
PCHMP 97-1	10/18/06	Fluoride	DIS	0.9	0.1	mg/L
PCHMP 97-1	10/18/06	Gross Alpha	DIS	2030	1.0	pCi/L
PCHMP 97-1	10/18/06	Gross Beta	DIS	400	2.0	pCi/L
PCHMP 97-1	10/18/06	Iron	DIS	0.22	0.03	mg/L
PCHMP 97-1	10/18/06	Iron	TOT	0.19	0.03	mg/L
PCHMP 97-1	10/18/06	Lead	DIS	<0.05	0.05	mg/L
PCHMP 97-1	10/18/06	Magnesium	DIS	17.8	0.5	mg/L
PCHMP 97-1	10/18/06	Manganese	DIS	0.03	0.01	mg/L
PCHMP 97-1	10/18/06	Manganese	TOT	0.03	0.01	mg/L
PCHMP 97-1	10/18/06	Mercury	DIS	<0.001	0.001	mg/L
PCHMP 97-1	10/18/06	Molybdenum	DIS	<0.1	0.1	mg/L
PCHMP 97-1	10/18/06	Nickel	DIS	<0.05	0.05	mg/L
PCHMP 97-1	10/18/06	Nitrogen, Ammonia as N	DIS	0.20	0.05	mg/L
PCHMP 97-1	10/18/06	Nitrogen, Nitrate+Nitrite as N	DIS	<0.1	0.1	mg/L
PCHMP 97-1	10/18/06	Nitrogen, Nitrite as N	DIS	<0.1	0.1	mg/L
PCHMP 97-1	10/18/06	pH	DIS	8.01	0.01	s.u.
PCHMP 97-1	10/18/06	Potassium	DIS	14.0	0.5	mg/L
PCHMP 97-1	10/18/06	Radium 226	DIS	580	0.2	pCi/L
PCHMP 97-1	10/18/06	Radium 228	DIS	17.3	1.0	pCi/L
PCHMP 97-1	10/18/06	Selenium	DIS	<0.001	0.001	mg/L
PCHMP 97-1	10/18/06	Silica	DIS	12.2	0.1	mg/L
PCHMP 97-1	10/18/06	Sodium	DIS	172	0.5	mg/L
PCHMP 97-1	10/18/06	Solids, Total Dissolved Calculated	DIS	824	250	mg/L
PCHMP 97-1	10/18/06	Solids, Total Dissolved TDS @ 180 C	DIS	812	10	mg/L
PCHMP 97-1	10/18/06	Sulfate	DIS	435	1	mg/L
PCHMP 97-1	10/18/06	TDS Balance (0.80 - 1.20)	DIS	0.990	250	dec. %
PCHMP 97-1	10/18/06	Uranium	DIS	0.0366	0.0003	mg/L
PCHMP 97-1	10/18/06	Vanadium	DIS	<0.1	0.1	mg/L

TABLE C1
2006 Groundwater Sampling Results, Sorted by Well I.D.
Permit No. 687 Annual Report
Gas Hills ISL Project - Cameco Resources

Well I.D.	Date Collected	Analyte	Total or Dissolved	Concentration	PQL	Units
PCHMP 97-1	10/18/06	Zinc	DIS	0.05	0.01	mg/L
PD [Peach Piezo D]	10/19/06	A/C Balance (± 5)	DIS	0.622	250	%
PD [Peach Piezo D]	10/19/06	Alkalinity, Total as CaCO3	DIS	222	1	mg/L
PD [Peach Piezo D]	10/19/06	Aluminum	DIS	<0.1	0.1	mg/L
PD [Peach Piezo D]	10/19/06	Anions	DIS	17.5	250	meq/L
PD [Peach Piezo D]	10/19/06	Arsenic	DIS	0.014	0.001	mg/L
PD [Peach Piezo D]	10/19/06	Barium	DIS	<0.1	0.1	mg/L
PD [Peach Piezo D]	10/19/06	Bicarbonate as HCO3	DIS	271	1	mg/L
PD [Peach Piezo D]	10/19/06	Boron	DIS	0.4	0.1	mg/L
PD [Peach Piezo D]	10/19/06	Cadmium	DIS	<0.005	0.005	mg/L
PD [Peach Piezo D]	10/19/06	Calcium	DIS	59.3	0.5	mg/L
PD [Peach Piezo D]	10/19/06	Carbonate as CO3	DIS	<1	1	mg/L
PD [Peach Piezo D]	10/19/06	Cations	DIS	17.2	250	meq/L
PD [Peach Piezo D]	10/19/06	Chloride	DIS	13	1	mg/L
PD [Peach Piezo D]	10/19/06	Chromium	DIS	<0.05	0.05	mg/L
PD [Peach Piezo D]	10/19/06	Conductivity	DIS	1500	1.0	umhos/cm
PD [Peach Piezo D]	10/19/06	Copper	DIS	<0.01	0.01	mg/L
PD [Peach Piezo D]	10/19/06	Fluoride	DIS	0.9	0.1	mg/L
PD [Peach Piezo D]	10/19/06	Gross Alpha	DIS	115	1.0	pCi/L
PD [Peach Piezo D]	10/19/06	Gross Beta	DIS	52.2	2.0	pCi/L
PD [Peach Piezo D]	10/19/06	Gross Beta	DIS	42.9	2.0	pCi/L
PD [Peach Piezo D]	10/19/06	Iron	DIS	1.00	0.03	mg/L
PD [Peach Piezo D]	10/19/06	Iron	TOT	1.17	0.03	mg/L
PD [Peach Piezo D]	10/19/06	Lead	DIS	<0.05	0.05	mg/L
PD [Peach Piezo D]	10/19/06	Magnesium	DIS	11.2	0.5	mg/L
PD [Peach Piezo D]	10/19/06	Manganese	DIS	0.17	0.01	mg/L
PD [Peach Piezo D]	10/19/06	Manganese	TOT	0.17	0.01	mg/L
PD [Peach Piezo D]	10/19/06	Mercury	DIS	<0.001	0.001	mg/L
PD [Peach Piezo D]	10/19/06	Molybdenum	DIS	<0.1	0.1	mg/L
PD [Peach Piezo D]	10/19/06	Nickel	DIS	<0.05	0.05	mg/L
PD [Peach Piezo D]	10/19/06	Nitrogen, Ammonia as N	DIS	0.24	0.05	mg/L
PD [Peach Piezo D]	10/19/06	Nitrogen, Nitrate+Nitrite as N	DIS	<0.1	0.1	mg/L
PD [Peach Piezo D]	10/19/06	Nitrogen, Nitrite as N	DIS	<0.1	0.1	mg/L
PD [Peach Piezo D]	10/19/06	pH	DIS	7.76	0.01	s.u.
PD [Peach Piezo D]	10/19/06	Potassium	DIS	14.2	0.5	mg/L
PD [Peach Piezo D]	10/19/06	Radium 226	DIS	8.7	0.2	pCi/L
PD [Peach Piezo D]	10/19/06	Radium 228	DIS	3.2	1.0	pCi/L
PD [Peach Piezo D]	10/19/06	Selenium	DIS	<0.001	0.001	mg/L
PD [Peach Piezo D]	10/19/06	Silica	DIS	15.8	0.1	mg/L
PD [Peach Piezo D]	10/19/06	Sodium	DIS	297	0.5	mg/L
PD [Peach Piezo D]	10/19/06	Solids, Total Dissolved Calculated	DIS	1150	250	mg/L
PD [Peach Piezo D]	10/19/06	Solids, Total Dissolved TDS @ 180 C	DIS	1110	10	mg/L
PD [Peach Piezo D]	10/19/06	Sulfate	DIS	605	1	mg/L
PD [Peach Piezo D]	10/19/06	TDS Balance (0.80 - 1.20)	DIS	0.970	250	dec. %
PD [Peach Piezo D]	10/19/06	Uranium	DIS	0.0020	0.0003	mg/L
PD [Peach Piezo D]	10/19/06	Vanadium	DIS	<0.1	0.1	mg/L
PD [Peach Piezo D]	10/19/06	Zinc	DIS	0.03	0.01	mg/L
PE [Peach Piezo E]	10/23/06	A/C Balance (± 5)	DIS	1.10	250	%
PE [Peach Piezo E]	10/23/06	Aluminum	DIS	<0.1	0.1	mg/L
PE [Peach Piezo E]	10/23/06	Anions	DIS	14.1	250	meq/L
PE [Peach Piezo E]	10/23/06	Arsenic	DIS	<0.001	0.001	mg/L
PE [Peach Piezo E]	10/23/06	Barium	DIS	<0.1	0.1	mg/L
PE [Peach Piezo E]	10/23/06	Bicarbonate as HCO3	DIS	220	1	mg/L
PE [Peach Piezo E]	10/23/06	Boron	DIS	0.3	0.1	mg/L
PE [Peach Piezo E]	10/23/06	Cadmium	DIS	<0.005	0.005	mg/L
PE [Peach Piezo E]	10/23/06	Calcium	DIS	74	1	mg/L

TABLE C1
2006 Groundwater Sampling Results, Sorted by Well I.D.
Permit No. 687 Annual Report
Gas Hills ISL Project - Cameco Resources

Well I.D.	Date Collected	Analyte	Total or Dissolved	Concentration	PQL	Units
PE [Peach Piezo E]	10/23/06	Carbonate as CO3	DIS	3	1	mg/L
PE [Peach Piezo E]	10/23/06	Cations	DIS	13.8	250	meq/L
PE [Peach Piezo E]	10/23/06	Chloride	DIS	11	1	mg/L
PE [Peach Piezo E]	10/23/06	Chromium	DIS	<0.05	0.05	mg/L
PE [Peach Piezo E]	10/23/06	Conductivity	DIS	1190	1.0	umhos/cm
PE [Peach Piezo E]	10/23/06	Copper	DIS	<0.01	0.01	mg/L
PE [Peach Piezo E]	10/23/06	Fluoride	DIS	1.0	0.1	mg/L
PE [Peach Piezo E]	10/23/06	Gross Alpha	DIS	58.6	1.0	pCi/L
PE [Peach Piezo E]	10/23/06	Gross Beta	DIS	39.0	2.0	pCi/L
PE [Peach Piezo E]	10/23/06	Iron	DIS	0.28	0.03	mg/L
PE [Peach Piezo E]	10/23/06	Iron	TOT	0.21	0.03	mg/L
PE [Peach Piezo E]	10/23/06	Lead	DIS	<0.05	0.05	mg/L
PE [Peach Piezo E]	10/23/06	Magnesium	DIS	16	1	mg/L
PE [Peach Piezo E]	10/23/06	Manganese	DIS	0.05	0.01	mg/L
PE [Peach Piezo E]	10/23/06	Manganese	TOT	0.05	0.01	mg/L
PE [Peach Piezo E]	10/23/06	Mercury	DIS	<0.001	0.001	mg/L
PE [Peach Piezo E]	10/23/06	Molybdenum	DIS	<0.1	0.1	mg/L
PE [Peach Piezo E]	10/23/06	Nickel	DIS	<0.05	0.05	mg/L
PE [Peach Piezo E]	10/23/06	Nitrogen, Ammonia as N	DIS	0.16	0.05	mg/L
PE [Peach Piezo E]	10/23/06	Nitrogen, Nitrate+Nitrite as N	DIS	<0.1	0.1	mg/L
PE [Peach Piezo E]	10/23/06	Potassium	DIS	14	1	mg/L
PE [Peach Piezo E]	10/23/06	Radium 226	DIS	14.6	0.2	pCi/L
PE [Peach Piezo E]	10/23/06	Radium 228	DIS	8.5	1.0	pCi/L
PE [Peach Piezo E]	10/23/06	Selenium	DIS	<0.001	0.001	mg/L
PE [Peach Piezo E]	10/23/06	Silica	DIS	16.2	0.1	mg/L
PE [Peach Piezo E]	10/23/06	Sodium	DIS	194	1	mg/L
PE [Peach Piezo E]	10/23/06	Solids, Total Dissolved Calculated	DIS	919	250	mg/L
PE [Peach Piezo E]	10/23/06	Solids, Total Dissolved TDS @ 180 C	DIS	804	10	mg/L
PE [Peach Piezo E]	10/23/06	Sulfate	DIS	484	6	mg/L
PE [Peach Piezo E]	10/23/06	TDS Balance (0.80 - 1.20)	DIS	0.870	250	dec. %
PE [Peach Piezo E]	10/23/06	Uranium	DIS	0.0008	0.0003	mg/L
PE [Peach Piezo E]	10/23/06	Vanadium	DIS	<0.1	0.1	mg/L
PE [Peach Piezo E]	10/23/06	Zinc	DIS	0.02	0.01	mg/L
Peach M-1	10/23/06	A/C Balance (± 5)	DIS	1.34	250	%
Peach M-1	10/23/06	Aluminum	DIS	<0.1	0.1	mg/L
Peach M-1	10/23/06	Anions	DIS	14.2	250	meq/L
Peach M-1	10/23/06	Arsenic	DIS	<0.001	0.001	mg/L
Peach M-1	10/23/06	Barium	DIS	<0.1	0.1	mg/L
Peach M-1	10/23/06	Bicarbonate as HCO3	DIS	235	1	mg/L
Peach M-1	10/23/06	Boron	DIS	0.2	0.1	mg/L
Peach M-1	10/23/06	Cadmium	DIS	<0.005	0.005	mg/L
Peach M-1	10/23/06	Calcium	DIS	83	1	mg/L
Peach M-1	10/23/06	Carbonate as CO3	DIS	3	1	mg/L
Peach M-1	10/23/06	Cations	DIS	13.9	250	meq/L
Peach M-1	10/23/06	Chloride	DIS	11	1	mg/L
Peach M-1	10/23/06	Chromium	DIS	<0.05	0.05	mg/L
Peach M-1	10/23/06	Conductivity	DIS	1170	1.0	umhos/cm
Peach M-1	10/23/06	Copper	DIS	<0.01	0.01	mg/L
Peach M-1	10/23/06	Fluoride	DIS	0.5	0.1	mg/L
Peach M-1	10/23/06	Gross Alpha	DIS	53.3	1.0	pCi/L
Peach M-1	10/23/06	Gross Beta	DIS	36.1	2.0	pCi/L
Peach M-1	10/23/06	Iron	DIS	0.51	0.03	mg/L
Peach M-1	10/23/06	Iron	TOT	0.42	0.03	mg/L
Peach M-1	10/23/06	Lead	DIS	<0.05	0.05	mg/L
Peach M-1	10/23/06	Magnesium	DIS	22	1	mg/L
Peach M-1	10/23/06	Manganese	DIS	0.03	0.01	mg/L
Peach M-1	10/23/06	Manganese	TOT	0.03	0.01	mg/L

TABLE C1
2006 Groundwater Sampling Results, Sorted by Well I.D.
Permit No. 687 Annual Report
Gas Hills ISL Project - Cameco Resources

Well I.D.	Date Collected	Analyte	Total or Dissolved	Concentration	PQL	Units
Peach M-1	10/23/06	Mercury	DIS	<0.001	0.001	mg/L
Peach M-1	10/23/06	Molybdenum	DIS	<0.1	0.1	mg/L
Peach M-1	10/23/06	Nickel	DIS	<0.05	0.05	mg/L
Peach M-1	10/23/06	Nitrogen, Ammonia as N	DIS	0.19	0.05	mg/L
Peach M-1	10/23/06	Nitrogen, Nitrate+Nitrite as N	DIS	<0.1	0.1	mg/L
Peach M-1	10/23/06	Potassium	DIS	15	1	mg/L
Peach M-1	10/23/06	Radium 226	DIS	19.7	0.2	pCi/L
Peach M-1	10/23/06	Radium 228	DIS	9.2	1.0	pCi/L
Peach M-1	10/23/06	Selenium	DIS	<0.001	0.001	mg/L
Peach M-1	10/23/06	Silica	DIS	14.3	0.1	mg/L
Peach M-1	10/23/06	Sodium	DIS	173	1	mg/L
Peach M-1	10/23/06	Solids, Total Dissolved Calculated	DIS	916	250	mg/L
Peach M-1	10/23/06	Solids, Total Dissolved TDS @ 180 C	DIS	774	10	mg/L
Peach M-1	10/23/06	Sulfate	DIS	481	6	mg/L
Peach M-1	10/23/06	TDS Balance (0.80 - 1.20)	DIS	0.840	250	dec. %
Peach M-1	10/23/06	Uranium	DIS	0.0022	0.0003	mg/L
Peach M-1	10/23/06	Vanadium	DIS	<0.1	0.1	mg/L
Peach M-1	10/23/06	Zinc	DIS	0.02	0.01	mg/L
Peach M-2	10/24/06	A/C Balance (± 5)	DIS	4.64	250	%
Peach M-2	10/24/06	Aluminum	DIS	<0.1	0.1	mg/L
Peach M-2	10/24/06	Anions	DIS	13.1	250	meq/L
Peach M-2	10/24/06	Arsenic	DIS	<0.001	0.001	mg/L
Peach M-2	10/24/06	Barium	DIS	<0.1	0.1	mg/L
Peach M-2	10/24/06	Bicarbonate as HCO3	DIS	213	1	mg/L
Peach M-2	10/24/06	Boron	DIS	0.3	0.1	mg/L
Peach M-2	10/24/06	Cadmium	DIS	<0.005	0.005	mg/L
Peach M-2	10/24/06	Calcium	DIS	58	1	mg/L
Peach M-2	10/24/06	Carbonate as CO3	DIS	4	1	mg/L
Peach M-2	10/24/06	Cations	DIS	14.3	250	meq/L
Peach M-2	10/24/06	Chloride	DIS	13	1	mg/L
Peach M-2	10/24/06	Chromium	DIS	<0.05	0.05	mg/L
Peach M-2	10/24/06	Conductivity	DIS	1200	1.0	umhos/cm
Peach M-2	10/24/06	Copper	DIS	<0.01	0.01	mg/L
Peach M-2	10/24/06	Fluoride	DIS	0.9	0.1	mg/L
Peach M-2	10/24/06	Gross Alpha	DIS	223	1.0	pCi/L
Peach M-2	10/24/06	Gross Beta	DIS	76.1	2.0	pCi/L
Peach M-2	10/24/06	Iron	DIS	<0.03	0.03	mg/L
Peach M-2	10/24/06	Iron	TOT	0.04	0.03	mg/L
Peach M-2	10/24/06	Lead	DIS	<0.05	0.05	mg/L
Peach M-2	10/24/06	Magnesium	DIS	16	1	mg/L
Peach M-2	10/24/06	Manganese	DIS	0.02	0.01	mg/L
Peach M-2	10/24/06	Manganese	TOT	0.03	0.01	mg/L
Peach M-2	10/24/06	Mercury	DIS	<0.001	0.001	mg/L
Peach M-2	10/24/06	Molybdenum	DIS	<0.1	0.1	mg/L
Peach M-2	10/24/06	Nickel	DIS	<0.05	0.05	mg/L
Peach M-2	10/24/06	Nitrogen, Ammonia as N	DIS	0.13	0.05	mg/L
Peach M-2	10/24/06	Nitrogen, Nitrate+Nitrite as N	DIS	<0.1	0.1	mg/L
Peach M-2	10/24/06	Potassium	DIS	13	1	mg/L
Peach M-2	10/24/06	Radium 226	DIS	46.2	0.2	pCi/L
Peach M-2	10/24/06	Radium 228	DIS	2.2	1.0	pCi/L
Peach M-2	10/24/06	Selenium	DIS	<0.001	0.001	mg/L
Peach M-2	10/24/06	Silica	DIS	12.8	0.1	mg/L
Peach M-2	10/24/06	Sodium	DIS	224	1	mg/L
Peach M-2	10/24/06	Solids, Total Dissolved Calculated	DIS	881	250	mg/L
Peach M-2	10/24/06	Solids, Total Dissolved TDS @ 180 C	DIS	756	10	mg/L
Peach M-2	10/24/06	Sulfate	DIS	436	6	mg/L
Peach M-2	10/24/06	TDS Balance (0.80 - 1.20)	DIS	0.860	250	dec. %

TABLE C1
2006 Groundwater Sampling Results, Sorted by Well I.D.
Permit No. 687 Annual Report
Gas Hills ISL Project - Cameco Resources

Well I.D.	Date Collected	Analyte	Total or Dissolved	Concentration	PQL	Units
Peach M-2	10/24/06	Uranium	DIS	0.0098	0.0003	mg/L
Peach M-2	10/24/06	Vanadium	DIS	<0.1	0.1	mg/L
Peach M-2	10/24/06	Zinc	DIS	0.02	0.01	mg/L
Peach MP-1	10/23/06	A/C Balance (± 5)	DIS	1.10	250	%
Peach MP-1	10/23/06	Aluminum	DIS	<0.1	0.1	mg/L
Peach MP-1	10/23/06	Anions	DIS	13.8	250	meq/L
Peach MP-1	10/23/06	Arsenic	DIS	<0.001	0.001	mg/L
Peach MP-1	10/23/06	Barium	DIS	<0.1	0.1	mg/L
Peach MP-1	10/23/06	Bicarbonate as HCO3	DIS	219	1	mg/L
Peach MP-1	10/23/06	Boron	DIS	0.3	0.1	mg/L
Peach MP-1	10/23/06	Cadmium	DIS	<0.005	0.005	mg/L
Peach MP-1	10/23/06	Calcium	DIS	53	1	mg/L
Peach MP-1	10/23/06	Carbonate as CO3	DIS	4	1	mg/L
Peach MP-1	10/23/06	Cations	DIS	13.5	250	meq/L
Peach MP-1	10/23/06	Chloride	DIS	15	1	mg/L
Peach MP-1	10/23/06	Chromium	DIS	<0.05	0.05	mg/L
Peach MP-1	10/23/06	Conductivity	DIS	1220	1.0	umhos/cm
Peach MP-1	10/23/06	Copper	DIS	<0.01	0.01	mg/L
Peach MP-1	10/23/06	Fluoride	DIS	0.8	0.1	mg/L
Peach MP-1	10/23/06	Gross Alpha	DIS	2770	1.0	pCi/L
Peach MP-1	10/23/06	Gross Beta	DIS	908	2.0	pCi/L
Peach MP-1	10/23/06	Iron	DIS	<0.03	0.03	mg/L
Peach MP-1	10/23/06	Iron	TOT	<0.03	0.03	mg/L
Peach MP-1	10/23/06	Lead	DIS	<0.05	0.05	mg/L
Peach MP-1	10/23/06	Magnesium	DIS	14	1	mg/L
Peach MP-1	10/23/06	Manganese	DIS	0.02	0.01	mg/L
Peach MP-1	10/23/06	Manganese	TOT	0.02	0.01	mg/L
Peach MP-1	10/23/06	Mercury	DIS	<0.001	0.001	mg/L
Peach MP-1	10/23/06	Molybdenum	DIS	<0.1	0.1	mg/L
Peach MP-1	10/23/06	Nickel	DIS	<0.05	0.05	mg/L
Peach MP-1	10/23/06	Nitrogen, Ammonia as N	DIS	0.20	0.05	mg/L
Peach MP-1	10/23/06	Nitrogen, Nitrate+Nitrite as N	DIS	<0.1	0.1	mg/L
Peach MP-1	10/23/06	Potassium	DIS	14	1	mg/L
Peach MP-1	10/23/06	Radium 226	DIS	722	0.2	pCi/L
Peach MP-1	10/23/06	Radium 228	DIS	4.6	1.0	pCi/L
Peach MP-1	10/23/06	Selenium	DIS	<0.001	0.001	mg/L
Peach MP-1	10/23/06	Silica	DIS	12.0	0.1	mg/L
Peach MP-1	10/23/06	Sodium	DIS	214	1	mg/L
Peach MP-1	10/23/06	Solids, Total Dissolved Calculated	DIS	896	250	mg/L
Peach MP-1	10/23/06	Solids, Total Dissolved TDS @ 180 C	DIS	804	10	mg/L
Peach MP-1	10/23/06	Sulfate	DIS	464	6	mg/L
Peach MP-1	10/23/06	TDS Balance (0.80 - 1.20)	DIS	0.900	250	dec. %
Peach MP-1	10/23/06	Uranium	DIS	0.0571	0.0003	mg/L
Peach MP-1	10/23/06	Vanadium	DIS	<0.1	0.1	mg/L
Peach MP-1	10/23/06	Zinc	DIS	<0.01	0.01	mg/L
Peach MP-2	10/24/06	A/C Balance (± 5)	DIS	4.24	250	%
Peach MP-2	10/24/06	Aluminum	DIS	<0.1	0.1	mg/L
Peach MP-2	10/24/06	Anions	DIS	13.9	250	meq/L
Peach MP-2	10/24/06	Arsenic	DIS	<0.001	0.001	mg/L
Peach MP-2	10/24/06	Barium	DIS	<0.1	0.1	mg/L
Peach MP-2	10/24/06	Bicarbonate as HCO3	DIS	218	1	mg/L
Peach MP-2	10/24/06	Boron	DIS	0.2	0.1	mg/L
Peach MP-2	10/24/06	Cadmium	DIS	<0.005	0.005	mg/L
Peach MP-2	10/24/06	Calcium	DIS	51	1	mg/L
Peach MP-2	10/24/06	Carbonate as CO3	DIS	3	1	mg/L
Peach MP-2	10/24/06	Cations	DIS	12.8	250	meq/L

TABLE C1
2006 Groundwater Sampling Results, Sorted by Well I.D.
Permit No. 687 Annual Report
Gas Hills ISL Project - Cameco Resources

Well I.D.	Date Collected	Analyte	Total or Dissolved	Concentration	PQL	Units
Peach MP-2...	10/24/06	Chloride	DIS	15	1	mg/L
Peach MP-2...	10/24/06	Chromium	DIS	<0.05	0.05	mg/L
Peach MP-2...	10/24/06	Conductivity	DIS	1340	1.0	umhos/cm
Peach MP-2...	10/24/06	Copper	DIS	<0.01	0.01	mg/L
Peach MP-2	10/24/06	Fluoride	DIS	0.7	0.1	mg/L
Peach MP-2	10/24/06	Gross Alpha	DIS	292	1.0	pCi/L
Peach MP-2	10/24/06	Gross Beta	DIS	88.9	2.0	pCi/L
Peach MP-2	10/24/06	Iron	DIS	0.05	0.03	mg/L
Peach MP-2	10/24/06	Iron	TOT	<0.03	0.03	mg/L
Peach MP-2	10/24/06	Lead	DIS	<0.05	0.05	mg/L
Peach MP-2	10/24/06	Magnesium	DIS	13	1	mg/L
Peach MP-2	10/24/06	Manganese	DIS	0.02	0.01	mg/L
Peach MP-2	10/24/06	Manganese	TOT	0.02	0.01	mg/L
Peach MP-2	10/24/06	Mercury	DIS	<0.001	0.001	mg/L
Peach MP-2	10/24/06	Molybdenum	DIS	<0.1	0.1	mg/L
Peach MP-2...	10/24/06	Nickel	DIS	<0.05	0.05	mg/L
Peach MP-2	10/24/06	Nitrogen, Ammonia as N	DIS	0.19	0.05	mg/L
Peach MP-2	10/24/06	Nitrogen, Nitrate+Nitrite as N	DIS	<0.1	0.1	mg/L
Peach MP-2	10/24/06	Potassium	DIS	12	1	mg/L
Peach MP-2	10/24/06	Radium 226	DIS	53.2	0.2	pCi/L
Peach MP-2	10/24/06	Radium 228	DIS	2.0	1.0	pCi/L
Peach MP-2	10/24/06	Selenium	DIS	<0.001	0.001	mg/L
Peach MP-2	10/24/06	Silica	DIS	12.3	0.1	mg/L
Peach MP-2	10/24/06	Sodium	DIS	202	1	mg/L
Peach MP-2	10/24/06	Solids, Total Dissolved Calculated	DIS	888	250	mg/L
Peach MP-2	10/24/06	Solids, Total Dissolved TDS @ 180 C	DIS	856	10	mg/L
Peach MP-2	10/24/06	Sulfate	DIS	472	6	mg/L
Peach MP-2	10/24/06	TDS Balance (0.80 - 1.20)	DIS	0.960	250	dec. %
Peach MP-2	10/24/06	Uranium	DIS	0.0234	0.0003	mg/L
Peach MP-2	10/24/06	Vanadium	DIS	<0.1	0.1	mg/L
Peach MP-2	10/24/06	Zinc	DIS	<0.01	0.01	mg/L
PF	10/23/06	A/C Balance (± 5)	DIS	1.09	250	%
PF	10/23/06	Aluminum	DIS	<0.1	0.1	mg/L
PF	10/23/06	Anions	DIS	9.51	250	meq/L
PF	10/23/06	Arsenic	DIS	<0.001	0.001	mg/L
PF	10/23/06	Barium	DIS	<0.1	0.1	mg/L
PF	10/23/06	Bicarbonate as HCO3	DIS	229	1	mg/L
PF	10/23/06	Boron	DIS	0.1	0.1	mg/L
PF	10/23/06	Cadmium	DIS	<0.005	0.005	mg/L
PF	10/23/06	Calcium	DIS	83	1	mg/L
PF	10/23/06	Carbonate as CO3	DIS	4	1	mg/L
PF	10/23/06	Cations	DIS	9.72	250	meq/L
PF	10/23/06	Chloride	DIS	5	1	mg/L
PF	10/23/06	Chromium	DIS	<0.05	0.05	mg/L
PF	10/23/06	Conductivity	DIS	815	1.0	umhos/cm
PF	10/23/06	Copper	DIS	<0.01	0.01	mg/L
PF	10/23/06	Fluoride	DIS	0.5	0.1	mg/L
PF	10/23/06	Gross Alpha	DIS	43.3	1.0	pCi/L
PF	10/23/06	Gross Beta	DIS	32.8	2.0	pCi/L
PF	10/23/06	Iron	DIS	0.77	0.03	mg/L
PF	10/23/06	Iron	TOT	0.47	0.03	mg/L
PF	10/23/06	Lead	DIS	<0.05	0.05	mg/L
PF	10/23/06	Magnesium	DIS	20	1	mg/L
PF	10/23/06	Manganese	DIS	0.03	0.01	mg/L
PF	10/23/06	Manganese	TOT	0.03	0.01	mg/L
PF	10/23/06	Mercury	DIS	<0.001	0.001	mg/L
PF	10/23/06	Molybdenum	DIS	<0.1	0.1	mg/L

TABLE C1
 2006 Groundwater Sampling Results, Sorted by Well I.D.
 Permit No. 687 Annual Report
 Gas Hills ISL Project - Cameco Resources

Well I.D.	Date Collected	Analyte	Total or Dissolved	Concentration	PQL	Units
PF	10/23/06	Nickel	DIS	<0.05	0.05	mg/L
PF	10/23/06	Nitrogen, Ammonia as N	DIS	0.22	0.05	mg/L
PF	10/23/06	Nitrogen, Nitrate+Nitrite as N	DIS	<0.1	0.1	mg/L
PF	10/23/06	Potassium	DIS	14	1	mg/L
PF	10/23/06	Radium 226	DIS	14.4	0.2	pCi/L
PF	10/23/06	Radium 228	DIS	6.8	1.0	pCi/L
PF	10/23/06	Selenium	DIS	<0.001	0.001	mg/L
PF	10/23/06	Silica	DIS	18.8	0.1	mg/L
PF	10/23/06	Sodium	DIS	81	1	mg/L
PF	10/23/06	Solids, Total Dissolved Calculated	DIS	602	250	mg/L
PF	10/23/06	Solids, Total Dissolved TDS @ 180 C	DIS	540	10	mg/L
PF	10/23/06	Sulfate	DIS	265	6	mg/L
PF	10/23/06	TDS Balance (0.80 - 1.20)	DIS	0.900	250	dec. %
PF	10/23/06	Uranium	DIS	0.0004	0.0003	mg/L
PF	10/23/06	Vanadium	DIS	<0.1	0.1	mg/L
PF	10/23/06	Zinc	DIS	0.03	0.01	mg/L
PIXM097-1	10/16/06	A/C Balance (± 5)	DIS	0.033	250	%
PIXM097-1	10/16/06	Alkalinity, Total as CaCO3	DIS	164	1	mg/L
PIXM097-1	10/16/06	Aluminum	DIS	<0.1	0.1	mg/L
PIXM097-1	10/16/06	Anions	DIS	13.3	250	meq/L
PIXM097-1	10/16/06	Arsenic	DIS	0.008	0.001	mg/L
PIXM097-1	10/16/06	Barium	DIS	<0.1	0.1	mg/L
PIXM097-1	10/16/06	Bicarbonate as HCO3	DIS	200	1	mg/L
PIXM097-1	10/16/06	Boron	DIS	0.1	0.1	mg/L
PIXM097-1	10/16/06	Cadmium	DIS	<0.005	0.005	mg/L
PIXM097-1	10/16/06	Calcium	DIS	173	0.5	mg/L
PIXM097-1	10/16/06	Carbonate as CO3	DIS	<1	1	mg/L
PIXM097-1	10/16/06	Cations	DIS	13.3	250	meq/L
PIXM097-1	10/16/06	Chloride	DIS	7	1	mg/L
PIXM097-1	10/16/06	Chromium	DIS	<0.05	0.05	mg/L
PIXM097-1	10/16/06	Conductivity	DIS	1010	1.0	umhos/cm
PIXM097-1	10/16/06	Copper	DIS	<0.01	0.01	mg/L
PIXM097-1	10/16/06	Fluoride	DIS	0.7	0.1	mg/L
PIXM097-1	10/16/06	Gross Alpha	DIS	10.8	1.0	pCi/L
PIXM097-1	10/16/06	Gross Beta	DIS	18.4	2.0	pCi/L
PIXM097-1	10/16/06	Iron	DIS	0.08	0.03	mg/L
PIXM097-1	10/16/06	Iron	TOT	0.08	0.03	mg/L
PIXM097-1	10/16/06	Lead	DIS	<0.001	0.001	mg/L
PIXM097-1	10/16/06	Magnesium	DIS	32.4	0.5	mg/L
PIXM097-1	10/16/06	Manganese	DIS	0.23	0.01	mg/L
PIXM097-1	10/16/06	Manganese	TOT	0.23	0.01	mg/L
PIXM097-1	10/16/06	Mercury	DIS	<0.001	0.001	mg/L
PIXM097-1	10/16/06	Molybdenum	DIS	<0.1	0.1	mg/L
PIXM097-1	10/16/06	Nickel	DIS	<0.05	0.05	mg/L
PIXM097-1	10/16/06	Nitrogen, Ammonia as N	DIS	0.12	0.05	mg/L
PIXM097-1	10/16/06	Nitrogen, Nitrate+Nitrite as N	DIS	<0.1	0.1	mg/L
PIXM097-1	10/16/06	pH	DIS	7.73	0.01	s.u.
PIXM097-1	10/16/06	Potassium	DIS	13.3	0.5	mg/L
PIXM097-1	10/16/06	Radium 226	DIS	4.0	0.2	pCi/L
PIXM097-1	10/16/06	Radium 228	DIS	1.8	1.0	pCi/L
PIXM097-1	10/16/06	Selenium	DIS	<0.001	0.001	mg/L
PIXM097-1	10/16/06	Silica	DIS	19.0	0.1	mg/L
PIXM097-1	10/16/06	Sodium	DIS	37.2	0.5	mg/L
PIXM097-1	10/16/06	Solids, Total Dissolved Calculated	DIS	851	250	mg/L
PIXM097-1	10/16/06	Solids, Total Dissolved TDS @ 180 C	DIS	748	10	mg/L
PIXM097-1	10/16/06	Sulfate	DIS	469	6	mg/L
PIXM097-1	10/16/06	TDS Balance (0.80 - 1.20)	DIS	0.880	250	dec. %

TABLE C1
2006 Groundwater Sampling Results, Sorted by Well I.D.
Permit No. 687 Annual Report
Gas Hills ISL Project - Cameco Resources

Well I.D.	Date Collected	Analyte	Total or Dissolved	Concentration	PQL	Units
PIXM097-1	10/16/06	Uranium	DIS	0.0004	0.0003	mg/L
PIXM097-1	10/16/06	Vanadium	DIS	<0.1	0.1	mg/L
PIXM097-1	10/16/06	Zinc	DIS	0.02	0.01	mg/L
PIXMP97-1	10/16/06	A/C Balance (± 5)	DIS	1.05	250	%
PIXMP97-1	10/16/06	Alkalinity, Total as CaCO3	DIS	157	1	mg/L
PIXMP97-1	10/16/06	Aluminum	DIS	<0.1	0.1	mg/L
PIXMP97-1	10/16/06	Anions	DIS	12.9	250	meq/L
PIXMP97-1	10/16/06	Arsenic	DIS	<0.001	0.001	mg/L
PIXMP97-1	10/16/06	Barium	DIS	<0.1	0.1	mg/L
PIXMP97-1	10/16/06	Bicarbonate as HCO3	DIS	191	1	mg/L
PIXMP97-1	10/16/06	Boron	DIS	<0.1	0.1	mg/L
PIXMP97-1	10/16/06	Cadmium	DIS	<0.005	0.005	mg/L
PIXMP97-1	10/16/06	Calcium	DIS	172	0.5	mg/L
PIXMP97-1	10/16/06	Carbonate as CO3	DIS	<1	1	mg/L
PIXMP97-1	10/16/06	Cations	DIS	13.2	250	meq/L
PIXMP97-1	10/16/06	Chloride	DIS	5	1	mg/L
PIXMP97-1	10/16/06	Chromium	DIS	<0.05	0.05	mg/L
PIXMP97-1	10/16/06	Conductivity	DIS	998	1.0	umhos/cm
PIXMP97-1	10/16/06	Copper	DIS	<0.01	0.01	mg/L
PIXMP97-1	10/16/06	Fluoride	DIS	0.6	0.1	mg/L
PIXMP97-1	10/16/06	Gross Alpha	DIS	614	1.0	pCi/L
PIXMP97-1	10/16/06	Gross Beta	DIS	220	2.0	pCi/L
PIXMP97-1	10/16/06	Iron	DIS	0.08	0.03	mg/L
PIXMP97-1	10/16/06	Iron	TOT	1.33	0.03	mg/L
PIXMP97-1	10/16/06	Lead	DIS	<0.001	0.001	mg/L
PIXMP97-1	10/16/06	Magnesium	DIS	31.7	0.5	mg/L
PIXMP97-1	10/16/06	Manganese	DIS	0.20	0.01	mg/L
PIXMP97-1	10/16/06	Manganese	TOT	0.23	0.01	mg/L
PIXMP97-1	10/16/06	Mercury	DIS	<0.001	0.001	mg/L
PIXMP97-1	10/16/06	Molybdenum	DIS	<0.1	0.1	mg/L
PIXMP97-1	10/16/06	Nickel	DIS	<0.05	0.05	mg/L
PIXMP97-1	10/16/06	Nitrogen, Ammonia as N	DIS	0.12	0.05	mg/L
PIXMP97-1	10/16/06	Nitrogen, Nitrate+Nitrite as N	DIS	<0.1	0.1	mg/L
PIXMP97-1	10/16/06	pH	DIS	7.74	0.01	s.u.
PIXMP97-1	10/16/06	Potassium	DIS	13.3	0.5	mg/L
PIXMP97-1	10/16/06	Radium 226	DIS	562	0.2	pCi/L
PIXMP97-1	10/16/06	Radium 228	DIS	2.2	1.0	pCi/L
PIXMP97-1	10/16/06	Selenium	DIS	<0.001	0.001	mg/L
PIXMP97-1	10/16/06	Silica	DIS	19.2	0.1	mg/L
PIXMP97-1	10/16/06	Sodium	DIS	37.4	0.5	mg/L
PIXMP97-1	10/16/06	Solids, Total Dissolved Calculated	DIS	834	250	mg/L
PIXMP97-1	10/16/06	Solids, Total Dissolved TDS @ 180 C	DIS	738	10	mg/L
PIXMP97-1	10/16/06	Sulfate	DIS	461	6	mg/L
PIXMP97-1	10/16/06	TDS Balance (0.80 - 1.20)	DIS	0.880	250	dec. %
PIXMP97-1	10/16/06	Uranium	DIS	0.0097	0.0003	mg/L
PIXMP97-1	10/16/06	Vanadium	DIS	<0.1	0.1	mg/L
PIXMP97-1	10/16/06	Zinc	DIS	0.01	0.01	mg/L
PIXMU97-1	10/30/06	A/C Balance (± 5)	DIS	0.897	250	%
PIXMU97-1	10/30/06	Aluminum	DIS	<0.1	0.1	mg/L
PIXMU97-1	10/30/06	Anions	DIS	14.5	250	meq/L
PIXMU97-1	10/30/06	Arsenic	DIS	0.001	0.001	mg/L
PIXMU97-1	10/30/06	Barium	DIS	<0.1	0.1	mg/L
PIXMU97-1	10/30/06	Bicarbonate as HCO3	DIS	222	1	mg/L
PIXMU97-1	10/30/06	Boron	DIS	0.1	0.1	mg/L
PIXMU97-1	10/30/06	Cadmium	DIS	<0.005	0.005	mg/L
PIXMU97-1	10/30/06	Calcium	DIS	178	1	mg/L

vers: 8/6/2008

C:\Gas Hills\WDEQ-LQD\Annual Rpts\
Oct06 GW Summ Tbls/Tbl C1_by sample IDs for rpt

TABLE C1
2006 Groundwater Sampling Results, Sorted by Well I.D.
Permit No. 687 Annual Report
Gas Hills ISL Project - Cameco Resources

Well I.D.	Date Collected	Analyte	Total or Dissolved	Concentration	PQL	Units
PIXMU97-1	10/30/06	Carbonate as CO3	DIS	<1	1	mg/L
PIXMU97-1	10/30/06	Cations	DIS	14.7	250	meq/L
PIXMU97-1	10/30/06	Chloride	DIS	6	1	mg/L
PIXMU97-1	10/30/06	Chromium	DIS	<0.05	0.05	mg/L
PIXMU97-1	10/30/06	Conductivity	DIS	1250	1.0	umhos/cm
PIXMU97-1	10/30/06	Copper	DIS	<0.01	0.01	mg/L
PIXMU97-1	10/30/06	Fluoride	DIS	0.4	0.1	mg/L
PIXMU97-1	10/30/06	Gross Alpha	DIS	54.6	1.0	pCi/L
PIXMU97-1	10/30/06	Gross Beta	DIS	42.0	2.0	pCi/L
PIXMU97-1	10/30/06	Iron	TOT	0.06	0.03	mg/L
PIXMU97-1	10/30/06	Iron	DIS	<0.03	0.03	mg/L
PIXMU97-1	10/30/06	Lead	DIS	<0.001	0.001	mg/L
PIXMU97-1	10/30/06	Magnesium	DIS	41	1	mg/L
PIXMU97-1	10/30/06	Manganese	DIS	0.05	0.01	mg/L
PIXMU97-1	10/30/06	Mercury	DIS	<0.001	0.001	mg/L
PIXMU97-1	10/30/06	Molybdenum	DIS	<0.1	0.1	mg/L
PIXMU97-1	10/30/06	Nickel	DIS	<0.05	0.05	mg/L
PIXMU97-1	10/30/06	Nitrogen, Ammonia as N	DIS	0.13	0.05	mg/L
PIXMU97-1	10/30/06	Nitrogen, Nitrate+Nitrite as N	DIS	<0.1	0.1	mg/L
PIXMU97-1	10/30/06	pH	DIS	7.45	0.01	s.u.
PIXMU97-1	10/30/06	Potassium	DIS	16	1	mg/L
PIXMU97-1	10/30/06	Radium 226	DIS	15.3	0.2	pCi/L
PIXMU97-1	10/30/06	Radium 228	DIS	5.1	1.0	pCi/L
PIXMU97-1	10/30/06	Selenium	DIS	<0.001	0.001	mg/L
PIXMU97-1	10/30/06	Silica	DIS	18.4	0.1	mg/L
PIXMU97-1	10/30/06	Sodium	DIS	47	1	mg/L
PIXMU97-1	10/30/06	Solids, Total Dissolved Calculated	DIS	926	250	mg/L
PIXMU97-1	10/30/06	Solids, Total Dissolved TDS @ 180 C	DIS	930	10	mg/L
PIXMU97-1	10/30/06	Sulfate	DIS	511	6	mg/L
PIXMU97-1	10/30/06	TDS Balance (0.80 - 1.20)	DIS	1.00	250	dec. %
PIXMU97-1	10/30/06	Uranium	DIS	0.0026	0.0003	mg/L
PIXMU97-1	10/30/06	Vanadium	DIS	<0.1	0.1	mg/L
PIXMU97-1	10/30/06	Zinc	DIS	0.02	0.01	mg/L
VECA MW-1	10/16/06	A/C Balance (± 5)	DIS	1.62	250	%
VECA MW-1	10/16/06	Alkalinity, Total as CaCO3	DIS	201	1	mg/L
VECA MW-1	10/16/06	Aluminum	DIS	<0.1	0.1	mg/L
VECA MW-1	10/16/06	Anions	DIS	37.6	250	meq/L
VECA MW-1	10/16/06	Arsenic	DIS	0.011	0.001	mg/L
VECA MW-1	10/16/06	Barium	DIS	<0.1	0.1	mg/L
VECA MW-1	10/16/06	Bicarbonate as HCO3	DIS	246	1	mg/L
VECA MW-1	10/16/06	Boron	DIS	<0.1	0.1	mg/L
VECA MW-1	10/16/06	Cadmium	DIS	<0.005	0.005	mg/L
VECA MW-1	10/16/06	Calcium	DIS	498	0.6	mg/L
VECA MW-1	10/16/06	Carbonate as CO3	DIS	<1	1	mg/L
VECA MW-1	10/16/06	Cations	DIS	36.4	250	meq/L
VECA MW-1	10/16/06	Chloride	DIS	58	1	mg/L
VECA MW-1	10/16/06	Chromium	DIS	<0.05	0.05	mg/L
VECA MW-1	10/16/06	Conductivity	DIS	2540	1.0	umhos/cm
VECA MW-1	10/16/06	Copper	DIS	<0.01	0.01	mg/L
VECA MW-1	10/16/06	Fluoride	DIS	1.0	0.1	mg/L
VECA MW-1	10/16/06	Gross Alpha	DIS	72.5	1.0	pCi/L
VECA MW-1	10/16/06	Gross Beta	DIS	74.4	2.0	pCi/L
VECA MW-1	10/16/06	Iron	DIS	<0.03	0.03	mg/L
VECA MW-1	10/16/06	Iron	TOT	<0.03	0.03	mg/L
VECA MW-1	10/16/06	Lead	DIS	<0.001	0.001	mg/L
VECA MW-1	10/16/06	Magnesium	DIS	109	0.5	mg/L
VECA MW-1	10/16/06	Manganese	DIS	0.14	0.01	mg/L

TABLE C1
2006 Groundwater Sampling Results, Sorted by Well I.D.
Permit No. 687 Annual Report
Gas Hills ISL Project - Cameco Resources

Well I.D.	Date Collected	Analyte	Total or Dissolved	Concentration	PQL	Units
VECA MW-1	10/16/06	Manganese	TOT	0.13	0.01	mg/L
VECA MW-1	10/16/06	Mercury	DIS	<0.001	0.001	mg/L
VECA MW-1	10/16/06	Molybdenum	DIS	<0.1	0.1	mg/L
VECA MW-1	10/16/06	Nickel	DIS	<0.05	0.05	mg/L
VECA MW-1	10/16/06	Nitrogen, Ammonia as N	DIS	0.13	0.05	mg/L
VECA MW-1	10/16/06	Nitrogen, Nitrate+Nitrite as N	DIS	<0.1	0.1	mg/L
VECA MW-1	10/16/06	pH	DIS	7.46	0.01	s.u.
VECA MW-1	10/16/06	Potassium	DIS	42.2	0.5	mg/L
VECA MW-1	10/16/06	Radium 226	DIS	10.1	0.2	pCi/L
VECA MW-1	10/16/06	Radium 228	DIS	9.8	1.0	pCi/L
VECA MW-1	10/16/06	Selenium	DIS	0.010	0.001	mg/L
VECA MW-1	10/16/06	Silica	DIS	24.6	0.1	mg/L
VECA MW-1	10/16/06	Sodium	DIS	35.2	0.5	mg/L
VECA MW-1	10/16/06	Solids, Total Dissolved Calculated	DIS	2420	250	mg/L
VECA MW-1	10/16/06	Solids, Total Dissolved TDS @ 180 C	DIS	2380	10	mg/L
VECA MW-1	10/16/06	Sulfate	DIS	1530	30	mg/L
VECA MW-1	10/16/06	TDS Balance (0.80 - 1.20)	DIS	0.980	250	dec. %
VECA MW-1	10/16/06	Uranium	DIS	0.0350	0.0003	mg/L
VECA MW-1	10/16/06	Vanadium	DIS	<0.1	0.1	mg/L
VECA MW-1	10/16/06	Zinc	DIS	0.05	0.01	mg/L
VECAMW-3A	10/31/06	A/C Balance (± 5)	DIS	0.972	250	%
VECAMW-3A	10/31/06	Aluminum	DIS	<0.1	0.1	mg/L
VECAMW-3A	10/31/06	Anions	DIS	37.9	250	meq/L
VECAMW-3A	10/31/06	Arsenic	DIS	0.023	0.001	mg/L
VECAMW-3A	10/31/06	Barium	DIS	<0.1	0.1	mg/L
VECAMW-3A	10/31/06	Bicarbonate as HCO3	DIS	276	1	mg/L
VECAMW-3A	10/31/06	Boron	DIS	<0.1	0.1	mg/L
VECAMW-3A	10/31/06	Cadmium	DIS	<0.005	0.005	mg/L
VECAMW-3A	10/31/06	Calcium	DIS	521	1	mg/L
VECAMW-3A	10/31/06	Carbonate as CO3	DIS	<1	1	mg/L
VECAMW-3A	10/31/06	Cations	DIS	37.2	250	meq/L
VECAMW-3A	10/31/06	Chloride	DIS	104	1	mg/L
VECAMW-3A	10/31/06	Chromium	DIS	<0.05	0.05	mg/L
VECAMW-3A	10/31/06	Conductivity	DIS	2830	1.0	umhos/cm
VECAMW-3A	10/31/06	Copper	DIS	<0.01	0.01	mg/L
VECAMW-3A	10/31/06	Fluoride	DIS	0.8	0.1	mg/L
VECAMW-3A	10/31/06	Gross Alpha	DIS	166	1.0	pCi/L
VECAMW-3A	10/31/06	Gross Beta	DIS	91.1	2.0	pCi/L
VECAMW-3A	10/31/06	Iron	TOT	13.4	0.03	mg/L
VECAMW-3A	10/31/06	Iron	DIS	4.38	0.03	mg/L
VECAMW-3A	10/31/06	Lead	DIS	<0.001	0.001	mg/L
VECAMW-3A	10/31/06	Magnesium	DIS	94	1	mg/L
VECAMW-3A	10/31/06	Manganese	TOT	1.19	0.01	mg/L
VECAMW-3A	10/31/06	Manganese	DIS	1.16	0.01	mg/L
VECAMW-3A	10/31/06	Mercury	DIS	<0.001	0.001	mg/L
VECAMW-3A	10/31/06	Molybdenum	DIS	0.1	0.1	mg/L
VECAMW-3A	10/31/06	Nickel	DIS	<0.05	0.05	mg/L
VECAMW-3A	10/31/06	Nitrogen, Ammonia as N	DIS	0.30	0.05	mg/L
VECAMW-3A	10/31/06	Nitrogen, Nitrate+Nitrite as N	DIS	<0.1	0.1	mg/L
VECAMW-3A	10/31/06	pH	DIS	7.07	0.01	s.u.
VECAMW-3A	10/31/06	Potassium	DIS	18	1	mg/L
VECAMW-3A	10/31/06	Radium 226	DIS	17.5	0.2	pCi/L
VECAMW-3A	10/31/06	Radium 228	DIS	8.0	1.0	pCi/L
VECAMW-3A	10/31/06	Selenium	DIS	0.004	0.001	mg/L
VECAMW-3A	10/31/06	Silica	DIS	20.0	0.1	mg/L
VECAMW-3A	10/31/06	Sodium	DIS	55	1	mg/L
VECAMW-3A	10/31/06	Solids, Total Dissolved Calculated	DIS	2410	250	mg/L

TABLE C1
2006 Groundwater Sampling Results, Sorted by Well I.D.
Permit No. 687 Annual Report
Gas Hills ISL Project - Cameco Resources

Well I.D.	Date Collected	Analyte	Total or Dissolved	Concentration	PQL	Units
VECAMW-3A	10/31/06	Solids, Total Dissolved TDS @ 180 C	DIS	2490	10	mg/L
VECAMW-3A	10/31/06	Sulfate	DIS	1460	30	mg/L
VECAMW-3A	10/31/06	TDS Balance (0.80 - 1.20)	DIS	1.03	250	dec. %
VECAMW-3A	10/31/06	Uranium	DIS	0.153	0.0003	mg/L
VECAMW-3A	10/31/06	Vanadium	DIS	<0.1	0.1	mg/L
VECAMW-3A	10/31/06	Zinc	DIS	0.03	0.01	mg/L
WSL96 M-1	10/25/06	A/C Balance (± 5)	DIS	0.103	250	%
WSL96 M-1	10/25/06	Aluminum	DIS	<0.1	0.1	mg/L
WSL96 M-1	10/25/06	Anions	DIS	8.59	250	meq/L
WSL96 M-1	10/25/06	Arsenic	DIS	0.005	0.001	mg/L
WSL96 M-1	10/25/06	Barium	DIS	<0.1	0.1	mg/L
WSL96 M-1	10/25/06	Bicarbonate as HCO3	DIS	228	1	mg/L
WSL96 M-1	10/25/06	Boron	DIS	<0.1	0.1	mg/L
WSL96 M-1	10/25/06	Cadmium	DIS	<0.005	0.005	mg/L
WSL96 M-1	10/25/06	Calcium	DIS	107	1	mg/L
WSL96 M-1	10/25/06	Carbonate as CO3	DIS	<1	1	mg/L
WSL96 M-1	10/25/06	Cations	DIS	8.57	250	meq/L
WSL96 M-1	10/25/06	Chloride	DIS	2	1	mg/L
WSL96 M-1	10/25/06	Chromium	DIS	<0.05	0.05	mg/L
WSL96 M-1	10/25/06	Conductivity	DIS	759	1.0	umhos/cm
WSL96 M-1	10/25/06	Copper	DIS	<0.01	0.01	mg/L
WSL96 M-1	10/25/06	Fluoride	DIS	0.7	0.1	mg/L
WSL96 M-1	10/25/06	Gross Alpha	DIS	32.4	1.0	pCi/L
WSL96 M-1	10/25/06	Gross Beta	DIS	30.9	2.0	pCi/L
WSL96 M-1	10/25/06	Iron	DIS	0.27	0.03	mg/L
WSL96 M-1	10/25/06	Iron	TOT	0.33	0.03	mg/L
WSL96 M-1	10/25/06	Lead	DIS	<0.05	0.05	mg/L
WSL96 M-1	10/25/06	Magnesium	DIS	20	1	mg/L
WSL96 M-1	10/25/06	Manganese	DIS	0.12	0.01	mg/L
WSL96 M-1	10/25/06	Manganese	TOT	0.13	0.01	mg/L
WSL96 M-1	10/25/06	Mercury	DIS	<0.001	0.001	mg/L
WSL96 M-1	10/25/06	Molybdenum	DIS	<0.1	0.1	mg/L
WSL96 M-1	10/25/06	Nickel	DIS	<0.05	0.05	mg/L
WSL96 M-1	10/25/06	Nitrogen, Ammonia as N	DIS	<0.05	0.05	mg/L
WSL96 M-1	10/25/06	Nitrogen, Nitrate+Nitrite as N	DIS	<0.1	0.1	mg/L
WSL96 M-1	10/25/06	Potassium	DIS	15	1	mg/L
WSL96 M-1	10/25/06	Radium 226	DIS	11.5	0.2	pCi/L
WSL96 M-1	10/25/06	Radium 228	DIS	2.3	1.0	pCi/L
WSL96 M-1	10/25/06	Selenium	DIS	<0.001	0.001	mg/L
WSL96 M-1	10/25/06	Silica	DIS	28.1	0.1	mg/L
WSL96 M-1	10/25/06	Sodium	DIS	28	1	mg/L
WSL96 M-1	10/25/06	Solids, Total Dissolved Calculated	DIS	542	250	mg/L
WSL96 M-1	10/25/06	Solids, Total Dissolved TDS @ 180 C	DIS	510	10	mg/L
WSL96 M-1	10/25/06	Sulfate	DIS	231	6	mg/L
WSL96 M-1	10/25/06	TDS Balance (0.80 - 1.20)	DIS	0.940	250	dec. %
WSL96 M-1	10/25/06	Uranium	DIS	0.0048	0.0003	mg/L
WSL96 M-1	10/25/06	Vanadium	DIS	<0.1	0.1	mg/L
WSL96 M-1	10/25/06	Zinc	DIS	0.02	0.01	mg/L
WSL96MP1	10/17/06	A/C Balance (± 5)	DIS	2.99	250	%
WSL96MP1	10/17/06	Alkalinity, Total as CaCO3	DIS	231	1	mg/L
WSL96MP1	10/17/06	Aluminum	DIS	<0.1	0.1	mg/L
WSL96MP1	10/17/06	Anions	DIS	6.05	250	meq/L
WSL96MP1	10/17/06	Arsenic	DIS	0.016	0.001	mg/L
WSL96MP1	10/17/06	Barium	DIS	<0.1	0.1	mg/L
WSL96MP1	10/17/06	Bicarbonate as HCO3	DIS	282	1	mg/L

TABLE C1
 2006 Groundwater Sampling Results, Sorted by Well I.D.
 Permit No. 687 Annual Report
 Gas Hills ISL Project - Cameco Resources

Well I.D.	Date Collected	Analyte	Total or Dissolved	Concentration	PQL	Units
WSL96MP1	10/17/06	Boron	DIS	<0.1	0.1	mg/L
WSL96MP1	10/17/06	Cadmium	DIS	<0.005	0.005	mg/L
WSL96MP1	10/17/06	Calcium	DIS	83.9	0.5	mg/L
WSL96MP1	10/17/06	Carbonate as CO3	DIS	<1	1	mg/L
WSL96MP1	10/17/06	Cations	DIS	6.42	250	meq/L
WSL96MP1	10/17/06	Chloride	DIS	5	1	mg/L
WSL96MP1	10/17/06	Chromium	DIS	<0.05	0.05	mg/L
WSL96MP1	10/17/06	Conductivity	DIS	584	1.0	umhos/cm
WSL96MP1	10/17/06	Copper	DIS	<0.01	0.01	mg/L
WSL96MP1	10/17/06	Fluoride	DIS	0.4	0.1	mg/L
WSL96MP1	10/17/06	Gross Alpha	DIS	1160	1.0	pCi/L
WSL96MP1	10/17/06	Gross Beta	DIS	531	2.0	pCi/L
WSL96MP1	10/17/06	Iron	DIS	0.10	0.03	mg/L
WSL96MP1	10/17/06	Iron	TOT	0.11	0.03	mg/L
WSL96MP1	10/17/06	Lead	DIS	<0.001	0.001	mg/L
WSL96MP1	10/17/06	Magnesium	DIS	8.4	0.5	mg/L
WSL96MP1	10/17/06	Manganese	DIS	0.05	0.01	mg/L
WSL96MP1	10/17/06	Manganese	TOT	0.06	0.01	mg/L
WSL96MP1	10/17/06	Mercury	DIS	<0.001	0.001	mg/L
WSL96MP1	10/17/06	Molybdenum	DIS	<0.1	0.1	mg/L
WSL96MP1	10/17/06	Nickel	DIS	<0.05	0.05	mg/L
WSL96MP1	10/17/06	Nitrogen, Ammonia as N	DIS	0.10	0.05	mg/L
WSL96MP1	10/17/06	Nitrogen, Nitrate+Nitrite as N	DIS	<0.1	0.1	mg/L
WSL96MP1	10/17/06	pH	DIS	7.80	0.01	s.u.
WSL96MP1	10/17/06	Potassium	DIS	10.4	0.5	mg/L
WSL96MP1	10/17/06	Radium 226	DIS	1220	0.2	pCi/L
WSL96MP1	10/17/06	Radium 228	DIS	3.0	1.0	pCi/L
WSL96MP1	10/17/06	Selenium	DIS	<0.001	0.001	mg/L
WSL96MP1	10/17/06	Silica	DIS	48.2	0.1	mg/L
WSL96MP1	10/17/06	Sodium	DIS	28.9	0.5	mg/L
WSL96MP1	10/17/06	Solids, Total Dissolved Calculated	DIS	385	250	mg/L
WSL96MP1	10/17/06	Solids, Total Dissolved TDS @ 180 C	DIS	324	10	mg/L
WSL96MP1	10/17/06	Sulfate	DIS	61	1	mg/L
WSL96MP1	10/17/06	TDS Balance (0.80 - 1.20)	DIS	0.840	250	dec. %
WSL96MP1	10/17/06	Uranium	DIS	0.0121	0.0003	mg/L
WSL96MP1	10/17/06	Vanadium	DIS	<0.1	0.1	mg/L
WSL96MP1	10/17/06	Zinc	DIS	0.02	0.01	mg/L

TABLE C2
 2006 Groundwater Sampling Results, Sorted by Analyte
 Permit No. 687 Annual Report
 Gas Hills ISL Project - Cameco Resources

Analyte	Date Collected	Well I.D.	Total or Dissolved	Concentration	PQL	Units
Alkalinity, Total as CaCO3	10/20/06	BS96M-1	DIS	238	1	mg/L
Alkalinity, Total as CaCO3	10/20/06	BSMP1	DIS	227	1	mg/L
Alkalinity, Total as CaCO3	10/18/06	Cameron Springs	DIS	172	1	mg/L
Alkalinity, Total as CaCO3	10/17/06	GW-11	DIS	177	1	mg/L
Alkalinity, Total as CaCO3	10/17/06	MO-1 [E.Muskrat MO-1]	DIS	34	1	mg/L
Alkalinity, Total as CaCO3	10/20/06	MO-3 [W.Muskrat MO-3]	DIS	258	1	mg/L
Alkalinity, Total as CaCO3	10/19/06	MP-1 [E.Muskrat MP-1]	DIS	225	1	mg/L
Alkalinity, Total as CaCO3	10/20/06	MU-1 [W.Muskrat MU-1]	DIS	224	1	mg/L
Alkalinity, Total as CaCO3	10/17/06	P-1 [E.Muskrat P-1]	DIS	240	1	mg/L
Alkalinity, Total as CaCO3	10/18/06	PCHMO 97-1	DIS	138	1	mg/L
Alkalinity, Total as CaCO3	10/18/06	PCHMP 97-1	DIS	138	1	mg/L
Alkalinity, Total as CaCO3	10/19/06	PD [Peach Piezo D]	DIS	222	1	mg/L
Alkalinity, Total as CaCO3	10/16/06	PIXM097-1	DIS	164	1	mg/L
Alkalinity, Total as CaCO3	10/16/06	PIXMP97-1	DIS	157	1	mg/L
Alkalinity, Total as CaCO3	10/16/06	VECA MW-1	DIS	201	1	mg/L
Alkalinity, Total as CaCO3	10/17/06	WSL96MP1	DIS	231	1	mg/L
Aluminum	10/20/06	BS96M-1	DIS	<0.1	0.1	mg/L
Aluminum	10/20/06	BSMP1	DIS	<0.1	0.1	mg/L
Aluminum	10/24/06	BSMP-2	DIS	<0.1	0.1	mg/L
Aluminum	10/26/06	BSMP3	DIS	0.3	0.1	mg/L
Aluminum	10/31/06	BSMU-1	DIS	<0.1	0.1	mg/L
Aluminum	10/24/06	BSPW-1	DIS	<0.1	0.1	mg/L
Aluminum	10/31/06	BUMO97-1	DIS	<0.1	0.1	mg/L
Aluminum	10/25/06	BUMP97-1	DIS	<0.1	0.1	mg/L
Aluminum	10/25/06	BUMU97-1	DIS	<0.1	0.1	mg/L
Aluminum	10/18/06	Cameron Springs	DIS	<0.1	0.1	mg/L
Aluminum	10/25/06	GW9	DIS	<0.1	0.1	mg/L
Aluminum	10/17/06	GW-11	DIS	<0.1	0.1	mg/L
Aluminum	11/1/06	M-3C [W.Muskrat M-3C]	DIS	<0.1	0.1	mg/L
Aluminum	11/1/06	M-4 [W.Muskrat M-4]	DIS	<0.1	0.1	mg/L
Aluminum	10/17/06	MO-1 [E.Muskrat MO-1]	DIS	<0.1	0.1	mg/L
Aluminum	10/20/06	MO-3 [W.Muskrat MO-3]	DIS	<0.1	0.1	mg/L
Aluminum	10/19/06	MP-1 [E.Muskrat MP-1]	DIS	<0.1	0.1	mg/L
Aluminum	10/20/06	MU-1 [W.Muskrat MU-1]	DIS	<0.1	0.1	mg/L
Aluminum	10/24/06	MU96M-1	DIS	<0.1	0.1	mg/L
Aluminum	10/24/06	MU96M-2	DIS	<0.1	0.1	mg/L
Aluminum	10/24/06	MUMP97-1	DIS	<0.1	0.1	mg/L
Aluminum	10/17/06	P-1 [E.Muskrat P-1]	DIS	<0.1	0.1	mg/L
Aluminum	10/23/06	PC [Peach Piezo C]	DIS	<0.1	0.1	mg/L
Aluminum	10/18/06	PCHMO 97-1	DIS	<0.1	0.1	mg/L
Aluminum	10/18/06	PCHMP 97-1	DIS	<0.1	0.1	mg/L
Aluminum	10/19/06	PD [Peach Piezo D]	DIS	<0.1	0.1	mg/L
Aluminum	10/23/06	PE [Peach Piezo E]	DIS	<0.1	0.1	mg/L
Aluminum	10/23/06	Peach M-1	DIS	<0.1	0.1	mg/L
Aluminum	10/24/06	Peach M-2	DIS	<0.1	0.1	mg/L
Aluminum	10/23/06	Peach MP-1	DIS	<0.1	0.1	mg/L
Aluminum	10/24/06	Peach MP-2	DIS	<0.1	0.1	mg/L
Aluminum	10/23/06	PF	DIS	<0.1	0.1	mg/L
Aluminum	10/16/06	PIXM097-1	DIS	<0.1	0.1	mg/L
Aluminum	10/16/06	PIXMP97-1	DIS	<0.1	0.1	mg/L
Aluminum	10/30/06	PIXMU97-1	DIS	<0.1	0.1	mg/L
Aluminum	10/16/06	VECA MW-1	DIS	<0.1	0.1	mg/L
Aluminum	10/31/06	VECAMW-3A	DIS	<0.1	0.1	mg/L
Aluminum	10/25/06	WSL96 M-1	DIS	<0.1	0.1	mg/L
Aluminum	10/17/06	WSL96MP1	DIS	<0.1	0.1	mg/L
Arsenic	10/20/06	BS96M-1	DIS	0.038	0.001	mg/L
Arsenic	10/20/06	BSMP1	DIS	0.070	0.001	mg/L
Arsenic	10/24/06	BSMP-2	DIS	0.050	0.001	mg/L

TABLE C2
 2006 Groundwater Sampling Results, Sorted by Analyte
 Permit No. 687 Annual Report
 Gas Hills ISL Project - Cameco Resources

Analyte	Date Collected	Well I.D.	Total or Dissolved	Concentration	PQL	Units
Arsenic	10/26/06	BSMP3	DIS	0.018	0.001	mg/L
Arsenic	10/31/06	BSMU-1	DIS	0.003	0.001	mg/L
Arsenic	10/24/06	BSPW-1	DIS	0.061	0.001	mg/L
Arsenic	10/31/06	BUMO97-1	DIS	0.019	0.001	mg/L
Arsenic	10/25/06	BUMP97-1	DIS	<0.001	0.001	mg/L
Arsenic	10/25/06	BUMU97-1	DIS	<0.001	0.001	mg/L
Arsenic	10/18/06	Cameron Springs	DIS	0.023	0.001	mg/L
Arsenic	10/25/06	GW9	DIS	0.067	0.001	mg/L
Arsenic	10/17/06	GW-11	DIS	0.066	0.001	mg/L
Arsenic	11/1/06	M-3C [W.Muskrat M-3C]	DIS	<0.001	0.001	mg/L
Arsenic	11/1/06	M-4 [W.Muskrat M-4]	DIS	<0.001	0.001	mg/L
Arsenic	10/17/06	MO-1 [E.Muskrat MO-1]	DIS	<0.001	0.001	mg/L
Arsenic	10/20/06	MO-3 [W.Muskrat MO-3]	DIS	<0.001	0.001	mg/L
Arsenic	10/19/06	MP-1 [E.Muskrat MP-1]	DIS	0.017	0.001	mg/L
Arsenic	10/20/06	MU-1 [W.Muskrat MU-1]	DIS	<0.001	0.001	mg/L
Arsenic	10/24/06	MU96M-1	DIS	0.009	0.001	mg/L
Arsenic	10/24/06	MU96M-2	DIS	0.002	0.001	mg/L
Arsenic	10/24/06	MUMP97-1	DIS	0.036	0.001	mg/L
Arsenic	10/17/06	P-1 [E.Muskrat P-1]	DIS	0.004	0.001	mg/L
Arsenic	10/23/06	PC [Peach Piezo C]	DIS	0.001	0.001	mg/L
Arsenic	10/18/06	PCHMO 97-1	DIS	<0.001	0.001	mg/L
Arsenic	10/18/06	PCHMP 97-1	DIS	<0.001	0.001	mg/L
Arsenic	10/19/06	PD [Peach Piezo D]	DIS	0.014	0.001	mg/L
Arsenic	10/23/06	PE [Peach Piezo E]	DIS	<0.001	0.001	mg/L
Arsenic	10/23/06	Peach M-1	DIS	<0.001	0.001	mg/L
Arsenic	10/24/06	Peach M-2	DIS	<0.001	0.001	mg/L
Arsenic	10/23/06	Peach MP-1	DIS	<0.001	0.001	mg/L
Arsenic	10/24/06	Peach MP-2	DIS	<0.001	0.001	mg/L
Arsenic	10/23/06	PF	DIS	<0.001	0.001	mg/L
Arsenic	10/16/06	PIXM097-1	DIS	0.008	0.001	mg/L
Arsenic	10/16/06	PIXMP97-1	DIS	<0.001	0.001	mg/L
Arsenic	10/30/06	PIXMU97-1	DIS	0.001	0.001	mg/L
Arsenic	10/16/06	VECA MW-1	DIS	0.011	0.001	mg/L
Arsenic	10/31/06	VECAMW-3A	DIS	0.023	0.001	mg/L
Arsenic	10/25/06	WSL96 M-1	DIS	0.005	0.001	mg/L
Arsenic	10/17/06	WSL96MP1	DIS	0.016	0.001	mg/L
Barium	10/20/06	BS96M-1	DIS	<0.1	0.1	mg/L
Barium	10/20/06	BSMP1	DIS	<0.1	0.1	mg/L
Barium	10/24/06	BSMP-2	DIS	<0.1	0.1	mg/L
Barium	10/26/06	BSMP3	DIS	<0.1	0.1	mg/L
Barium	10/31/06	BSMU-1	DIS	<0.1	0.1	mg/L
Barium	10/24/06	BSPW-1	DIS	<0.1	0.1	mg/L
Barium	10/31/06	BUMO97-1	DIS	<0.1	0.1	mg/L
Barium	10/25/06	BUMP97-1	DIS	<0.1	0.1	mg/L
Barium	10/25/06	BUMU97-1	DIS	<0.1	0.1	mg/L
Barium	10/18/06	Cameron Springs	DIS	<0.1	0.1	mg/L
Barium	10/25/06	GW9	DIS	<0.1	0.1	mg/L
Barium	10/17/06	GW-11	DIS	<0.1	0.1	mg/L
Barium	11/1/06	M-3C [W.Muskrat M-3C]	DIS	<0.1	0.1	mg/L
Barium	11/1/06	M-4 [W.Muskrat M-4]	DIS	<0.1	0.1	mg/L
Barium	10/17/06	MO-1 [E.Muskrat MO-1]	DIS	<0.1	0.1	mg/L
Barium	10/20/06	MO-3 [W.Muskrat MO-3]	DIS	<0.1	0.1	mg/L
Barium	10/19/06	MP-1 [E.Muskrat MP-1]	DIS	<0.1	0.1	mg/L
Barium	10/20/06	MU-1 [W.Muskrat MU-1]	DIS	<0.1	0.1	mg/L
Barium	10/24/06	MU96M-1	DIS	<0.1	0.1	mg/L
Barium	10/24/06	MU96M-2	DIS	<0.1	0.1	mg/L
Barium	10/24/06	MUMP97-1	DIS	<0.1	0.1	mg/L
Barium	10/17/06	P-1 [E.Muskrat P-1]	DIS	<0.1	0.1	mg/L
Barium	10/23/06	PC [Peach Piezo C]	DIS	<0.1	0.1	mg/L

TABLE C2
 2006 Groundwater Sampling Results, Sorted by Analyte
 Permit No. 687 Annual Report
 Gas Hills ISL Project - Cameco Resources

Analyte	Date Collected	Well I.D.	Total or Dissolved	Concentration	PQL	Units
Barium	10/18/06	PCHMO 97-1	DIS	<0.1	0.1	mg/L
Barium	10/18/06	PCHMP 97-1	DIS	<0.1	0.1	mg/L
Barium	10/19/06	PD [Peach Piezo D]	DIS	<0.1	0.1	mg/L
Barium	10/23/06	PE [Peach Piezo E]	DIS	<0.1	0.1	mg/L
Barium	10/23/06	Peach M-1	DIS	<0.1	0.1	mg/L
Barium	10/24/06	Peach M-2	DIS	<0.1	0.1	mg/L
Barium	10/23/06	Peach MP-1	DIS	<0.1	0.1	mg/L
Barium	10/24/06	Peach MP-2	DIS	<0.1	0.1	mg/L
Barium	10/23/06	PF	DIS	<0.1	0.1	mg/L
Barium	10/16/06	PIXM097-1	DIS	<0.1	0.1	mg/L
Barium	10/16/06	PIXMP97-1	DIS	<0.1	0.1	mg/L
Barium	10/30/06	PIXMU97-1	DIS	<0.1	0.1	mg/L
Barium	10/16/06	VECA MW-1	DIS	<0.1	0.1	mg/L
Barium	10/31/06	VECAMPW-3A	DIS	<0.1	0.1	mg/L
Barium	10/25/06	WSL96 M-1	DIS	<0.1	0.1	mg/L
Barium	10/17/06	WSL96MP1	DIS	<0.1	0.1	mg/L
Bicarbonate as HCO3	10/20/06	BS96M-1	DIS	290	1	mg/L
Bicarbonate as HCO3	10/20/06	BSMP1	DIS	277	1	mg/L
Bicarbonate as HCO3	10/24/06	BSMP-2	DIS	302	1	mg/L
Bicarbonate as HCO3	10/26/06	BSMP3	DIS	<1	1	mg/L
Bicarbonate as HCO3	10/31/06	BSMU-1	DIS	295	1	mg/L
Bicarbonate as HCO3	10/24/06	BSPW-1	DIS	301	1	mg/L
Bicarbonate as HCO3	10/31/06	BUMO97-1	DIS	224	1	mg/L
Bicarbonate as HCO3	10/25/06	BUMP97-1	DIS	258	1	mg/L
Bicarbonate as HCO3	10/25/06	BUMU97-1	DIS	217	1	mg/L
Bicarbonate as HCO3	10/18/06	Cameron Springs	DIS	210	1	mg/L
Bicarbonate as HCO3	10/25/06	GW9	DIS	271	1	mg/L
Bicarbonate as HCO3	10/17/06	GW-11	DIS	216	1	mg/L
Bicarbonate as HCO3	11/1/06	M-3C [W.Muskrat M-3C]	DIS	290	1	mg/L
Bicarbonate as HCO3	11/1/06	M-4 [W.Muskrat M-4]	DIS	288	1	mg/L
Bicarbonate as HCO3	10/17/06	MO-1 [E.Muskrat MO-1]	DIS	34	1	mg/L
Bicarbonate as HCO3	10/20/06	MO-3 [W.Muskrat MO-3]	DIS	315	1	mg/L
Bicarbonate as HCO3	10/19/06	MP-1 [E.Muskrat MP-1]	DIS	274	1	mg/L
Bicarbonate as HCO3	10/20/06	MU-1 [W.Muskrat MU-1]	DIS	274	1	mg/L
Bicarbonate as HCO3	10/24/06	MU96M-1	DIS	311	1	mg/L
Bicarbonate as HCO3	10/24/06	MU96M-2	DIS	262	1	mg/L
Bicarbonate as HCO3	10/24/06	MUMP97-1	DIS	296	1	mg/L
Bicarbonate as HCO3	10/17/06	P-1 [E.Muskrat P-1]	DIS	293	1	mg/L
Bicarbonate as HCO3	10/23/06	PC [Peach Piezo C]	DIS	219	1	mg/L
Bicarbonate as HCO3	10/18/06	PCHMO 97-1	DIS	168	1	mg/L
Bicarbonate as HCO3	10/18/06	PCHMP 97-1	DIS	169	1	mg/L
Bicarbonate as HCO3	10/19/06	PD [Peach Piezo D]	DIS	271	1	mg/L
Bicarbonate as HCO3	10/23/06	PE [Peach Piezo E]	DIS	220	1	mg/L
Bicarbonate as HCO3	10/23/06	Peach M-1	DIS	235	1	mg/L
Bicarbonate as HCO3	10/24/06	Peach M-2	DIS	213	1	mg/L
Bicarbonate as HCO3	10/23/06	Peach MP-1	DIS	219	1	mg/L
Bicarbonate as HCO3	10/24/06	Peach MP-2	DIS	218	1	mg/L
Bicarbonate as HCO3	10/23/06	PF	DIS	229	1	mg/L
Bicarbonate as HCO3	10/16/06	PIXM097-1	DIS	200	1	mg/L
Bicarbonate as HCO3	10/16/06	PIXMP97-1	DIS	191	1	mg/L
Bicarbonate as HCO3	10/30/06	PIXMU97-1	DIS	222	1	mg/L
Bicarbonate as HCO3	10/16/06	VECA MW-1	DIS	246	1	mg/L
Bicarbonate as HCO3	10/31/06	VECAMPW-3A	DIS	276	1	mg/L
Bicarbonate as HCO3	10/25/06	WSL96 M-1	DIS	228	1	mg/L
Bicarbonate as HCO3	10/17/06	WSL96MP1	DIS	282	1	mg/L
Boron	10/20/06	BS96M-1	DIS	<0.1	0.1	mg/L
Boron	10/20/06	BSMP1	DIS	0.1	0.1	mg/L
Boron	10/24/06	BSMP-2	DIS	<0.1	0.1	mg/L

TABLE C2
 2006 Groundwater Sampling Results, Sorted by Analyte
 Permit No. 687 Annual Report
 Gas Hills ISL Project - Cameco Resources

Analyte	Date Collected	Well I.D.	Total or Dissolved	Concentration	PQL	Units
Boron	10/26/06	BSMP3	DIS	<0.1	0.1	mg/L
Boron	10/31/06	BSMU-1	DIS	<0.1	0.1	mg/L
Boron	10/24/06	BSPW-1	DIS	<0.1	0.1	mg/L
Boron	10/31/06	BUMO97-1	DIS	<0.1	0.1	mg/L
Boron	10/25/06	BUMP97-1	DIS	<0.1	0.1	mg/L
Boron	10/25/06	BUMU97-1	DIS	<0.1	0.1	mg/L
Boron	10/18/06	Cameron Springs	DIS	<0.1	0.1	mg/L
Boron	10/25/06	GW9	DIS	<0.1	0.1	mg/L
Boron	10/17/06	GW-11	DIS	<0.1	0.1	mg/L
Boron	11/1/06	M-3C [W.Muskrat M-3C]	DIS	0.3	0.1	mg/L
Boron	11/1/06	M-4 [W.Muskrat M-4]	DIS	0.2	0.1	mg/L
Boron	10/17/06	MO-1 [E.Muskrat MO-1]	DIS	0.1	0.1	mg/L
Boron	10/20/06	MO-3 [W.Muskrat MO-3]	DIS	0.1	0.1	mg/L
Boron	10/19/06	MP-1 [E.Muskrat MP-1]	DIS	<0.1	0.1	mg/L
Boron	10/20/06	MU-1 [W.Muskrat MU-1]	DIS	0.3	0.1	mg/L
Boron	10/24/06	MU96M-1	DIS	<0.1	0.1	mg/L
Boron	10/24/06	MU96M-2	DIS	0.1	0.1	mg/L
Boron	10/24/06	MUMP97-1	DIS	<0.1	0.1	mg/L
Boron	10/17/06	P-1 [E.Muskrat P-1]	DIS	0.1	0.1	mg/L
Boron	10/23/06	PC [Peach Piezo C]	DIS	0.3	0.1	mg/L
Boron	10/18/06	PCHMO 97-1	DIS	0.2	0.1	mg/L
Boron	10/18/06	PCHMP 97-1	DIS	0.2	0.1	mg/L
Boron	10/19/06	PD [Peach Piezo D]	DIS	0.4	0.1	mg/L
Boron	10/23/06	PE [Peach Piezo E]	DIS	0.3	0.1	mg/L
Boron	10/23/06	Peach M-1	DIS	0.2	0.1	mg/L
Boron	10/24/06	Peach M-2	DIS	0.3	0.1	mg/L
Boron	10/23/06	Peach MP-1	DIS	0.3	0.1	mg/L
Boron	10/24/06	Peach MP-2	DIS	0.2	0.1	mg/L
Boron	10/23/06	PF	DIS	0.1	0.1	mg/L
Boron	10/16/06	PIXM097-1	DIS	0.1	0.1	mg/L
Boron	10/16/06	PIXMP97-1	DIS	<0.1	0.1	mg/L
Boron	10/30/06	PIXMU97-1	DIS	0.1	0.1	mg/L
Boron	10/16/06	VECA MW-1	DIS	<0.1	0.1	mg/L
Boron	10/31/06	VECAMW-3A	DIS	<0.1	0.1	mg/L
Boron	10/25/06	WSL96 M-1	DIS	<0.1	0.1	mg/L
Boron	10/17/06	WSL96MP1	DIS	<0.1	0.1	mg/L
Cadmium	10/20/06	BS96M-1	DIS	<0.005	0.005	mg/L
Cadmium	10/20/06	BSMP1	DIS	<0.005	0.005	mg/L
Cadmium	10/24/06	BSMP-2	DIS	<0.005	0.005	mg/L
Cadmium	10/26/06	BSMP3	DIS	<0.005	0.005	mg/L
Cadmium	10/31/06	BSMU-1	DIS	<0.005	0.005	mg/L
Cadmium	10/24/06	BSPW-1	DIS	<0.005	0.005	mg/L
Cadmium	10/31/06	BUMO97-1	DIS	<0.005	0.005	mg/L
Cadmium	10/25/06	BUMP97-1	DIS	<0.005	0.005	mg/L
Cadmium	10/25/06	BUMU97-1	DIS	<0.005	0.005	mg/L
Cadmium	10/18/06	Cameron Springs	DIS	<0.005	0.005	mg/L
Cadmium	10/25/06	GW9	DIS	<0.005	0.005	mg/L
Cadmium	10/17/06	GW-11	DIS	<0.005	0.005	mg/L
Cadmium	11/1/06	M-3C [W.Muskrat M-3C]	DIS	<0.005	0.005	mg/L
Cadmium	11/1/06	M-4 [W.Muskrat M-4]	DIS	<0.005	0.005	mg/L
Cadmium	10/17/06	MO-1 [E.Muskrat MO-1]	DIS	<0.005	0.005	mg/L
Cadmium	10/20/06	MO-3 [W.Muskrat MO-3]	DIS	<0.005	0.005	mg/L
Cadmium	10/19/06	MP-1 [E.Muskrat MP-1]	DIS	<0.005	0.005	mg/L
Cadmium	10/20/06	MU-1 [W.Muskrat MU-1]	DIS	<0.005	0.005	mg/L
Cadmium	10/24/06	MU96M-1	DIS	<0.005	0.005	mg/L
Cadmium	10/24/06	MU96M-2	DIS	<0.005	0.005	mg/L
Cadmium	10/24/06	MUMP97-1	DIS	<0.005	0.005	mg/L
Cadmium	10/17/06	P-1 [E.Muskrat P-1]	DIS	<0.005	0.005	mg/L
Cadmium	10/23/06	PC [Peach Piezo C]	DIS	<0.005	0.005	mg/L

TABLE C2
 2006 Groundwater Sampling Results, Sorted by Analyte
 Permit No. 687 Annual Report
 Gas Hills ISL Project - Cameco Resources

Analyte	Date Collected	Well I.D.	Total or Dissolved	Concentration	PQL	Units
Cadmium	10/18/06	PCHMO 97-1	DIS	<0.005	0.005	mg/L
Cadmium	10/18/06	PCHMP 97-1	DIS	<0.005	0.005	mg/L
Cadmium	10/19/06	PD [Peach Piezo D]	DIS	<0.005	0.005	mg/L
Cadmium	10/23/06	PE [Peach Piezo E]	DIS	<0.005	0.005	mg/L
Cadmium	10/23/06	Peach M-1	DIS	<0.005	0.005	mg/L
Cadmium	10/24/06	Peach M-2	DIS	<0.005	0.005	mg/L
Cadmium	10/23/06	Peach MP-1	DIS	<0.005	0.005	mg/L
Cadmium	10/24/06	Peach MP-2	DIS	<0.005	0.005	mg/L
Cadmium	10/23/06	PF	DIS	<0.005	0.005	mg/L
Cadmium	10/16/06	PIXM097-1	DIS	<0.005	0.005	mg/L
Cadmium	10/16/06	PIXMP97-1	DIS	<0.005	0.005	mg/L
Cadmium	10/30/06	PIXMU97-1	DIS	<0.005	0.005	mg/L
Cadmium	10/16/06	VECA MW-1	DIS	<0.005	0.005	mg/L
Cadmium	10/31/06	VECAMW-3A	DIS	<0.005	0.005	mg/L
Cadmium	10/25/06	WSL96 M-1	DIS	<0.005	0.005	mg/L
Cadmium	10/17/06	WSL96MP1	DIS	<0.005	0.005	mg/L
Calcium	10/20/06	BS96M-1	DIS	57.5	0.5	mg/L
Calcium	10/20/06	BSMP1	DIS	75.9	0.5	mg/L
Calcium	10/24/06	BSMP-2	DIS	62	1	mg/L
Calcium	10/26/06	BSMP3	DIS	70	1	mg/L
Calcium	10/31/06	BSMU-1	DIS	72	1	mg/L
Calcium	10/24/06	BSPW-1	DIS	70	1	mg/L
Calcium	10/31/06	BUMO97-1	DIS	239	1	mg/L
Calcium	10/25/06	BUMP97-1	DIS	371	1	mg/L
Calcium	10/25/06	BUMU97-1	DIS	330	1	mg/L
Calcium	10/18/06	Cameron Springs	DIS	8.5	0.5	mg/L
Calcium	10/25/06	GW9	DIS	80	1	mg/L
Calcium	10/17/06	GW-11	DIS	230	0.5	mg/L
Calcium	11/1/06	M-3C [W.Muskrat M-3C]	DIS	29	1	mg/L
Calcium	11/1/06	M-4 [W.Muskrat M-4]	DIS	30	1	mg/L
Calcium	10/17/06	MO-1 [E.Muskrat MO-1]	DIS	17.4	0.5	mg/L
Calcium	10/20/06	MO-3 [W.Muskrat MO-3]	DIS	62.4	0.5	mg/L
Calcium	10/19/06	MP-1 [E.Muskrat MP-1]	DIS	65.6	0.5	mg/L
Calcium	10/20/06	MU-1 [W.Muskrat MU-1]	DIS	42.3	0.5	mg/L
Calcium	10/24/06	MU96M-1	DIS	62	1	mg/L
Calcium	10/24/06	MU96M-2	DIS	74	1	mg/L
Calcium	10/24/06	MUMP97-1	DIS	77	1	mg/L
Calcium	10/17/06	P-1 [E.Muskrat P-1]	DIS	77.0	0.5	mg/L
Calcium	10/23/06	PC [Peach Piezo C]	DIS	78	1	mg/L
Calcium	10/18/06	PCHMO 97-1	DIS	56.1	0.5	mg/L
Calcium	10/18/06	PCHMP 97-1	DIS	69.7	0.5	mg/L
Calcium	10/19/06	PD [Peach Piezo D]	DIS	59.3	0.5	mg/L
Calcium	10/23/06	PE [Peach Piezo E]	DIS	74	1	mg/L
Calcium	10/23/06	Peach M-1	DIS	83	1	mg/L
Calcium	10/24/06	Peach M-2	DIS	58	1	mg/L
Calcium	10/23/06	Peach MP-1	DIS	53	1	mg/L
Calcium	10/24/06	Peach MP-2	DIS	51	1	mg/L
Calcium	10/23/06	PF	DIS	83	1	mg/L
Calcium	10/16/06	PIXM097-1	DIS	173	0.5	mg/L
Calcium	10/16/06	PIXMP97-1	DIS	172	0.5	mg/L
Calcium	10/30/06	PIXMU97-1	DIS	178	1	mg/L
Calcium	10/16/06	VECA MW-1	DIS	498	0.6	mg/L
Calcium	10/31/06	VECAMW-3A	DIS	521	1	mg/L
Calcium	10/25/06	WSL96 M-1	DIS	107	1	mg/L
Calcium	10/17/06	WSL96MP1	DIS	83.9	0.5	mg/L
Carbonate as CO3	10/20/06	BS96M-1	DIS	<1	1	mg/L
Carbonate as CO3	10/20/06	BSMP1	DIS	<1	1	mg/L
Carbonate as CO3	10/24/06	BSMP-2	DIS	5	1	mg/L

TABLE C2
 2006 Groundwater Sampling Results, Sorted by Analyte
 Permit No. 687 Annual Report
 Gas Hills ISL Project - Cameco Resources

Analyte	Date Collected	Well I.D.	Total or Dissolved	Concentration	PQL	Units
Carbonate as CO3	10/26/06	BSMP3	DIS	<1	1	mg/L
Carbonate as CO3	10/31/06	BSMU-1	DIS	<1	1	mg/L
Carbonate as CO3	10/24/06	BSPW-1	DIS	5	1	mg/L
Carbonate as CO3	10/31/06	BUMO97-1	DIS	<1	1	mg/L
Carbonate as CO3	10/25/06	BUMP97-1	DIS	<1	1	mg/L
Carbonate as CO3	10/25/06	BUMU97-1	DIS	<1	1	mg/L
Carbonate as CO3	10/18/06	Cameron Springs	DIS	<1	1	mg/L
Carbonate as CO3	10/25/06	GW9	DIS	<1	1	mg/L
Carbonate as CO3	10/17/06	GW-11	DIS	<1	1	mg/L
Carbonate as CO3	11/1/06	M-3C [W.Muskrat M-3C]	DIS	<1	1	mg/L
Carbonate as CO3	11/1/06	M-4 [W.Muskrat M-4]	DIS	<1	1	mg/L
Carbonate as CO3	10/17/06	MO-1 [E.Muskrat MO-1]	DIS	4	1	mg/L
Carbonate as CO3	10/20/06	MO-3 [W.Muskrat MO-3]	DIS	<1	1	mg/L
Carbonate as CO3	10/19/06	MP-1 [E.Muskrat MP-1]	DIS	<1	1	mg/L
Carbonate as CO3	10/20/06	MU-1 [W.Muskrat MU-1]	DIS	<1	1	mg/L
Carbonate as CO3	10/24/06	MU96M-1	DIS	<1	1	mg/L
Carbonate as CO3	10/24/06	MU96M-2	DIS	<1	1	mg/L
Carbonate as CO3	10/24/06	MUMP97-1	DIS	4	1	mg/L
Carbonate as CO3	10/17/06	P-1 [E.Muskrat P-1]	DIS	<1	1	mg/L
Carbonate as CO3	10/23/06	PC [Peach Piezo C]	DIS	3	1	mg/L
Carbonate as CO3	10/18/06	PCHMO 97-1	DIS	<1	1	mg/L
Carbonate as CO3	10/18/06	PCHMP 97-1	DIS	<1	1	mg/L
Carbonate as CO3	10/19/06	PD [Peach Piezo D]	DIS	<1	1	mg/L
Carbonate as CO3	10/23/06	PE [Peach Piezo E]	DIS	3	1	mg/L
Carbonate as CO3	10/23/06	Peach M-1	DIS	3	1	mg/L
Carbonate as CO3	10/24/06	Peach M-2	DIS	4	1	mg/L
Carbonate as CO3	10/23/06	Peach MP-1	DIS	4	1	mg/L
Carbonate as CO3	10/24/06	Peach MP-2	DIS	3	1	mg/L
Carbonate as CO3	10/23/06	PF	DIS	4	1	mg/L
Carbonate as CO3	10/16/06	PIXM097-1	DIS	<1	1	mg/L
Carbonate as CO3	10/16/06	PIXMP97-1	DIS	<1	1	mg/L
Carbonate as CO3	10/30/06	PIXMU97-1	DIS	<1	1	mg/L
Carbonate as CO3	10/16/06	VECA MW-1	DIS	<1	1	mg/L
Carbonate as CO3	10/31/06	VECAMW-3A	DIS	<1	1	mg/L
Carbonate as CO3	10/25/06	WSL96 M-1	DIS	<1	1	mg/L
Carbonate as CO3	10/17/06	WSL96MP1	DIS	<1	1	mg/L
Chloride	10/20/06	BS96M-1	DIS	7	1	mg/L
Chloride	10/20/06	BSMP1	DIS	15	1	mg/L
Chloride	10/24/06	BSMP-2	DIS	9	1	mg/L
Chloride	10/26/06	BSMP3	DIS	9	1	mg/L
Chloride	10/31/06	BSMU-1	DIS	11	1	mg/L
Chloride	10/24/06	BSPW-1	DIS	7	1	mg/L
Chloride	10/31/06	BUMO97-1	DIS	5	1	mg/L
Chloride	10/25/06	BUMP97-1	DIS	7	1	mg/L
Chloride	10/25/06	BUMU97-1	DIS	5	1	mg/L
Chloride	10/18/06	Cameron Springs	DIS	2	1	mg/L
Chloride	10/25/06	GW9	DIS	3	1	mg/L
Chloride	10/17/06	GW-11	DIS	50	1	mg/L
Chloride	11/1/06	M-3C [W.Muskrat M-3C]	DIS	11	1	mg/L
Chloride	11/1/06	M-4 [W.Muskrat M-4]	DIS	11	1	mg/L
Chloride	10/17/06	MO-1 [E.Muskrat MO-1]	DIS	33	1	mg/L
Chloride	10/20/06	MO-3 [W.Muskrat MO-3]	DIS	11	1	mg/L
Chloride	10/19/06	MP-1 [E.Muskrat MP-1]	DIS	12	1	mg/L
Chloride	10/20/06	MU-1 [W.Muskrat MU-1]	DIS	10	1	mg/L
Chloride	10/24/06	MU96M-1	DIS	12	1	mg/L
Chloride	10/24/06	MU96M-2	DIS	16	1	mg/L
Chloride	10/24/06	MUMP97-1	DIS	12	1	mg/L
Chloride	10/17/06	P-1 [E.Muskrat P-1]	DIS	12	1	mg/L
Chloride	10/23/06	PC [Peach Piezo C]	DIS	9	1	mg/L

TABLE C2
 2006 Groundwater Sampling Results, Sorted by Analyte
 Permit No. 687 Annual Report
 Gas Hills ISL Project - Cameco Resources

Analyte	Date Collected	Well I.D.	Total or Dissolved	Concentration	PQL	Units
Chloride	10/18/06	PCHMO 97-1	DIS	20	1	mg/L
Chloride	10/18/06	PCHMP 97-1	DIS	19	1	mg/L
Chloride	10/19/06	PD [Peach Piezo D]	DIS	13	1	mg/L
Chloride	10/23/06	PE [Peach Piezo E]	DIS	11	1	mg/L
Chloride	10/23/06	Peach M-1	DIS	11	1	mg/L
Chloride	10/24/06	Peach M-2	DIS	13	1	mg/L
Chloride	10/23/06	Peach MP-1	DIS	15	1	mg/L
Chloride	10/24/06	Peach MP-2	DIS	15	1	mg/L
Chloride	10/23/06	PF	DIS	5	1	mg/L
Chloride	10/16/06	PIXM097-1	DIS	7	1	mg/L
Chloride	10/16/06	PIXMP97-1	DIS	5	1	mg/L
Chloride	10/30/06	PIXMU97-1	DIS	6	1	mg/L
Chloride	10/16/06	VECA MW-1	DIS	58	1	mg/L
Chloride	10/31/06	VECAMW-3A	DIS	104	1	mg/L
Chloride	10/25/06	WSL96 M-1	DIS	2	1	mg/L
Chloride	10/17/06	WSL96MP1	DIS	5	1	mg/L
Chromium	10/20/06	BS96M-1	DIS	<0.05	0.05	mg/L
Chromium	10/20/06	BSMP1	DIS	<0.05	0.05	mg/L
Chromium	10/24/06	BSMP-2	DIS	<0.05	0.05	mg/L
Chromium	10/26/06	BSMP3	DIS	<0.05	0.05	mg/L
Chromium	10/31/06	BSMU-1	DIS	<0.05	0.05	mg/L
Chromium	10/24/06	BSPW-1	DIS	<0.05	0.05	mg/L
Chromium	10/31/06	BUMO97-1	DIS	<0.05	0.05	mg/L
Chromium	10/25/06	BUMP97-1	DIS	<0.05	0.05	mg/L
Chromium	10/25/06	BUMU97-1	DIS	<0.05	0.05	mg/L
Chromium	10/18/06	Cameron Springs	DIS	<0.05	0.05	mg/L
Chromium	10/25/06	GW9	DIS	<0.05	0.05	mg/L
Chromium	10/17/06	GW-11	DIS	<0.05	0.05	mg/L
Chromium	11/1/06	M-3C [W.Muskrat M-3C]	DIS	<0.05	0.05	mg/L
Chromium	11/1/06	M-4 [W.Muskrat M-4]	DIS	<0.05	0.05	mg/L
Chromium	10/17/06	MO-1 [E.Muskrat MO-1]	DIS	<0.05	0.05	mg/L
Chromium	10/20/06	MO-3 [W.Muskrat MO-3]	DIS	<0.05	0.05	mg/L
Chromium	10/19/06	MP-1 [E.Muskrat MP-1]	DIS	<0.05	0.05	mg/L
Chromium	10/20/06	MU-1 [W.Muskrat MU-1]	DIS	<0.05	0.05	mg/L
Chromium	10/24/06	MU96M-1	DIS	<0.05	0.05	mg/L
Chromium	10/24/06	MU96M-2	DIS	<0.05	0.05	mg/L
Chromium	10/24/06	MUMP97-1	DIS	<0.05	0.05	mg/L
Chromium	10/17/06	P-1 [E.Muskrat P-1]	DIS	<0.05	0.05	mg/L
Chromium	10/23/06	PC [Peach Piezo C]	DIS	<0.05	0.05	mg/L
Chromium	10/18/06	PCHMO 97-1	DIS	<0.05	0.05	mg/L
Chromium	10/18/06	PCHMP 97-1	DIS	<0.05	0.05	mg/L
Chromium	10/19/06	PD [Peach Piezo D]	DIS	<0.05	0.05	mg/L
Chromium	10/23/06	PE [Peach Piezo E]	DIS	<0.05	0.05	mg/L
Chromium	10/23/06	Peach M-1	DIS	<0.05	0.05	mg/L
Chromium	10/24/06	Peach M-2	DIS	<0.05	0.05	mg/L
Chromium	10/23/06	Peach MP-1	DIS	<0.05	0.05	mg/L
Chromium	10/24/06	Peach MP-2	DIS	<0.05	0.05	mg/L
Chromium	10/23/06	PF	DIS	<0.05	0.05	mg/L
Chromium	10/16/06	PIXM097-1	DIS	<0.05	0.05	mg/L
Chromium	10/16/06	PIXMP97-1	DIS	<0.05	0.05	mg/L
Chromium	10/30/06	PIXMU97-1	DIS	<0.05	0.05	mg/L
Chromium	10/16/06	VECA MW-1	DIS	<0.05	0.05	mg/L
Chromium	10/31/06	VECAMW-3A	DIS	<0.05	0.05	mg/L
Chromium	10/25/06	WSL96 M-1	DIS	<0.05	0.05	mg/L
Chromium	10/17/06	WSL96MP1	DIS	<0.05	0.05	mg/L
Conductivity	10/20/06	BS96M-1	DIS	712	1.0	umhos/cm
Conductivity	10/20/06	BSMP1	DIS	944	1.0	umhos/cm
Conductivity	10/24/06	BSMP-2	DIS	825	1.0	umhos/cm

TABLE C2
2006 Groundwater Sampling Results, Sorted by Analyte
Permit No. 687 Annual Report
Gas Hills ISL Project - Cameco Resources

Analyte	Date Collected	Well I.D.	Total or Dissolved	Concentration	PQL	Units
Conductivity	10/26/06	BSMP3	DIS	1390	1.0	umhos/cm
Conductivity	10/31/06	BSMU-1	DIS	887	1.0	umhos/cm
Conductivity	10/24/06	BSPW-1	DIS	853	1.0	umhos/cm
Conductivity	10/31/06	BUMO97-1	DIS	1540	1.0	umhos/cm
Conductivity	10/25/06	BUMP97-1	DIS	2100	1.0	umhos/cm
Conductivity	10/25/06	BUMU97-1	DIS	2080	1.0	umhos/cm
Conductivity	10/18/06	Cameron Springs	DIS	328	1.0	umhos/cm
Conductivity	10/25/06	GW9	DIS	582	1.0	umhos/cm
Conductivity	10/17/06	GW-11	DIS	1250	1.0	umhos/cm
Conductivity	11/1/06	M-3C [W.Muskrat M-3C]	DIS	1240	1.0	umhos/cm
Conductivity	11/1/06	M-4 [W.Muskrat M-4]	DIS	1220	1.0	umhos/cm
Conductivity	10/17/06	MO-1 [E.Muskrat MO-1]	DIS	940	1.0	umhos/cm
Conductivity	10/20/06	MO-3 [W.Muskrat MO-3]	DIS	956	1.0	umhos/cm
Conductivity	10/19/06	MP-1 [E.Muskrat MP-1]	DIS	738	1.0	umhos/cm
Conductivity	10/20/06	MU-1 [W.Muskrat MU-1]	DIS	1100	1.0	umhos/cm
Conductivity	10/24/06	MU96M-1	DIS	919	1.0	umhos/cm
Conductivity	10/24/06	MU96M-2	DIS	1050	1.0	umhos/cm
Conductivity	10/24/06	MUMP97-1	DIS	882	1.0	umhos/cm
Conductivity	10/17/06	P-1 [E.Muskrat P-1]	DIS	864	1.0	umhos/cm
Conductivity	10/23/06	PC [Peach Piezo C]	DIS	1140	1.0	umhos/cm
Conductivity	10/18/06	PCHMO 97-1	DIS	1150	1.0	umhos/cm
Conductivity	10/18/06	PCHMP 97-1	DIS	1120	1.0	umhos/cm
Conductivity	10/19/06	PD [Peach Piezo D]	DIS	1500	1.0	umhos/cm
Conductivity	10/23/06	PE [Peach Piezo E]	DIS	1190	1.0	umhos/cm
Conductivity	10/23/06	Peach M-1	DIS	1170	1.0	umhos/cm
Conductivity	10/24/06	Peach M-2	DIS	1200	1.0	umhos/cm
Conductivity	10/23/06	Peach MP-1	DIS	1220	1.0	umhos/cm
Conductivity	10/24/06	Peach MP-2	DIS	1340	1.0	umhos/cm
Conductivity	10/23/06	PF	DIS	815	1.0	umhos/cm
Conductivity	10/16/06	PIXM097-1	DIS	1010	1.0	umhos/cm
Conductivity	10/16/06	PIXMP97-1	DIS	998	1.0	umhos/cm
Conductivity	10/30/06	PIXMU97-1	DIS	1250	1.0	umhos/cm
Conductivity	10/16/06	VECA MW-1	DIS	2540	1.0	umhos/cm
Conductivity	10/31/06	VECAMW-3A	DIS	2830	1.0	umhos/cm
Conductivity	10/25/06	WSL96 M-1	DIS	759	1.0	umhos/cm
Conductivity	10/17/06	WSL96MP1	DIS	584	1.0	umhos/cm
Copper	10/20/06	BS96M-1	DIS	<0.01	0.01	mg/L
Copper	10/20/06	BSMP1	DIS	<0.01	0.01	mg/L
Copper	10/24/06	BSMP-2	DIS	<0.01	0.01	mg/L
Copper	10/26/06	BSMP3	DIS	<0.01	0.01	mg/L
Copper	10/31/06	BSMU-1	DIS	<0.01	0.01	mg/L
Copper	10/24/06	BSPW-1	DIS	<0.01	0.01	mg/L
Copper	10/31/06	BUMO97-1	DIS	<0.01	0.01	mg/L
Copper	10/25/06	BUMP97-1	DIS	<0.01	0.01	mg/L
Copper	10/25/06	BUMU97-1	DIS	<0.01	0.01	mg/L
Copper	10/18/06	Cameron Springs	DIS	<0.01	0.01	mg/L
Copper	10/25/06	GW9	DIS	<0.01	0.01	mg/L
Copper	10/17/06	GW-11	DIS	<0.01	0.01	mg/L
Copper	11/1/06	M-3C [W.Muskrat M-3C]	DIS	<0.01	0.01	mg/L
Copper	11/1/06	M-4 [W.Muskrat M-4]	DIS	<0.01	0.01	mg/L
Copper	10/17/06	MO-1 [E.Muskrat MO-1]	DIS	<0.01	0.01	mg/L
Copper	10/20/06	MO-3 [W.Muskrat MO-3]	DIS	<0.01	0.01	mg/L
Copper	10/19/06	MP-1 [E.Muskrat MP-1]	DIS	<0.01	0.01	mg/L
Copper	10/20/06	MU-1 [W.Muskrat MU-1]	DIS	<0.01	0.01	mg/L
Copper	10/24/06	MU96M-1	DIS	<0.01	0.01	mg/L
Copper	10/24/06	MU96M-2	DIS	<0.01	0.01	mg/L
Copper	10/24/06	MUMP97-1	DIS	<0.01	0.01	mg/L
Copper	10/17/06	P-1 [E.Muskrat P-1]	DIS	<0.01	0.01	mg/L
Copper	10/23/06	PC [Peach Piezo C]	DIS	<0.01	0.01	mg/L

TABLE C2
 2006 Groundwater Sampling Results, Sorted by Analyte
 Permit No. 687 Annual Report
 Gas Hills ISL Project - Cameco Resources

Analyte	Date Collected	Well I.D.	Total or Dissolved	Concentration	PQL	Units
Copper	10/18/06	PCHMO 97-1	DIS	<0.01	0.01	mg/L
Copper	10/18/06	PCHMP 97-1	DIS	<0.01	0.01	mg/L
Copper	10/19/06	PD [Peach Piezo D]	DIS	<0.01	0.01	mg/L
Copper	10/23/06	PE [Peach Piezo E]	DIS	<0.01	0.01	mg/L
Copper	10/23/06	Peach M-1	DIS	<0.01	0.01	mg/L
Copper	10/24/06	Peach M-2	DIS	<0.01	0.01	mg/L
Copper	10/23/06	Peach MP-1	DIS	<0.01	0.01	mg/L
Copper	10/24/06	Peach MP-2	DIS	<0.01	0.01	mg/L
Copper	10/23/06	PF	DIS	<0.01	0.01	mg/L
Copper	10/16/06	PIXM097-1	DIS	<0.01	0.01	mg/L
Copper	10/16/06	PIXMP97-1	DIS	<0.01	0.01	mg/L
Copper	10/30/06	PIXMU97-1	DIS	<0.01	0.01	mg/L
Copper	10/16/06	VECA MW-1	DIS	<0.01	0.01	mg/L
Copper	10/31/06	VECAMW-3A	DIS	<0.01	0.01	mg/L
Copper	10/25/06	WSL96 M-1	DIS	<0.01	0.01	mg/L
Copper	10/17/06	WSL96MP1	DIS	<0.01	0.01	mg/L
Fluoride	10/20/06	BS96M-1	DIS	1.2	0.1	mg/L
Fluoride	10/20/06	BSMP1	DIS	1.2	0.1	mg/L
Fluoride	10/24/06	BSMP-2	DIS	1.2	0.1	mg/L
Fluoride	10/26/06	BSMP3	DIS	1.0	0.1	mg/L
Fluoride	10/31/06	BSMU-1	DIS	0.8	0.1	mg/L
Fluoride	10/24/06	BSPW-1	DIS	1.2	0.1	mg/L
Fluoride	10/31/06	BUMO97-1	DIS	1.3	0.1	mg/L
Fluoride	10/25/06	BUMP97-1	DIS	0.7	0.1	mg/L
Fluoride	10/25/06	BUMU97-1	DIS	0.6	0.1	mg/L
Fluoride	10/18/06	Cameron Springs	DIS	0.4	0.1	mg/L
Fluoride	10/25/06	GW9	DIS	1.0	0.1	mg/L
Fluoride	10/17/06	GW-11	DIS	0.7	0.1	mg/L
Fluoride	11/1/06	M-3C [W.Muskrat M-3C]	DIS	0.8	0.1	mg/L
Fluoride	11/1/06	M-4 [W.Muskrat M-4]	DIS	0.9	0.1	mg/L
Fluoride	10/17/06	MO-1 [E.Muskrat MO-1]	DIS	1.1	0.1	mg/L
Fluoride	10/20/06	MO-3 [W.Muskrat MO-3]	DIS	0.9	0.1	mg/L
Fluoride	10/19/06	MP-1 [E.Muskrat MP-1]	DIS	1.2	0.1	mg/L
Fluoride	10/20/06	MU-1 [W.Muskrat MU-1]	DIS	1.1	0.1	mg/L
Fluoride	10/24/06	MU96M-1	DIS	1.1	0.1	mg/L
Fluoride	10/24/06	MU96M-2	DIS	1.0	0.1	mg/L
Fluoride	10/24/06	MUMP97-1	DIS	1.0	0.1	mg/L
Fluoride	10/17/06	P-1 [E.Muskrat P-1]	DIS	1.0	0.1	mg/L
Fluoride	10/23/06	PC [Peach Piezo C]	DIS	0.9	0.1	mg/L
Fluoride	10/18/06	PCHMO 97-1	DIS	1.1	0.1	mg/L
Fluoride	10/18/06	PCHMP 97-1	DIS	0.9	0.1	mg/L
Fluoride	10/19/06	PD [Peach Piezo D]	DIS	0.9	0.1	mg/L
Fluoride	10/23/06	PE [Peach Piezo E]	DIS	1.0	0.1	mg/L
Fluoride	10/23/06	Peach M-1	DIS	0.5	0.1	mg/L
Fluoride	10/24/06	Peach M-2	DIS	0.9	0.1	mg/L
Fluoride	10/23/06	Peach MP-1	DIS	0.8	0.1	mg/L
Fluoride	10/24/06	Peach MP-2	DIS	0.7	0.1	mg/L
Fluoride	10/23/06	PF	DIS	0.5	0.1	mg/L
Fluoride	10/16/06	PIXM097-1	DIS	0.7	0.1	mg/L
Fluoride	10/16/06	PIXMP97-1	DIS	0.6	0.1	mg/L
Fluoride	10/30/06	PIXMU97-1	DIS	0.4	0.1	mg/L
Fluoride	10/16/06	VECA MW-1	DIS	1.0	0.1	mg/L
Fluoride	10/31/06	VECAMW-3A	DIS	0.8	0.1	mg/L
Fluoride	10/25/06	WSL96 M-1	DIS	0.7	0.1	mg/L
Fluoride	10/17/06	WSL96MP1	DIS	0.4	0.1	mg/L
Gross Alpha	10/20/06	BS96M-1	DIS	86.4	1.0	pCi/L
Gross Alpha	10/20/06	BSMP1	DIS	211	1.0	pCi/L
Gross Alpha	10/24/06	BSMP-2	DIS	165	1.0	pCi/L

TABLE C2
2006 Groundwater Sampling Results, Sorted by Analyte
Permit No. 687 Annual Report
Gas Hills ISL Project - Cameco Resources

Analyte	Date Collected	Well I.D.	Total or Dissolved	Concentration	PQL	Units
Gross Alpha	10/26/06	BSMP3	DIS	405	1.0	pCi/L
Gross Alpha	10/31/06	BSMU-1	DIS	17.4	1.0	pCi/L
Gross Alpha	10/24/06	BSPW-1	DIS	1030	1.0	pCi/L
Gross Alpha	10/31/06	BUMO97-1	DIS	54.6	1.0	pCi/L
Gross Alpha	10/25/06	BUMP97-1	DIS	478	1.0	pCi/L
Gross Alpha	10/25/06	BUMU97-1	DIS	179	1.0	pCi/L
Gross Alpha	10/18/06	Cameron Springs	DIS	43.2	1.0	pCi/L
Gross Alpha	10/25/06	GW9	DIS	36.9	1.0	pCi/L
Gross Alpha	10/17/06	GW-11	DIS	71.0	1.0	pCi/L
Gross Alpha	11/1/06	M-3C [W.Muskrat M-3C]	DIS	201	1.0	pCi/L
Gross Alpha	11/1/06	M-4 [W.Muskrat M-4]	DIS	126	1.0	pCi/L
Gross Alpha	10/17/06	MO-1 [E.Muskrat MO-1]	DIS	36.2	1.0	pCi/L
Gross Alpha	10/20/06	MO-3 [W.Muskrat MO-3]	DIS	212	1.0	pCi/L
Gross Alpha	10/19/06	MP-1 [E.Muskrat MP-1]	DIS	3920	1.0	pCi/L
Gross Alpha	10/20/06	MU-1 [W.Muskrat MU-1]	DIS	59.5	1.0	pCi/L
Gross Alpha	10/24/06	MU96M-1	DIS	176	1.0	pCi/L
Gross Alpha	10/24/06	MU96M-2	DIS	128	1.0	pCi/L
Gross Alpha	10/24/06	MUMP97-1	DIS	1060	1.0	pCi/L
Gross Alpha	10/17/06	P-1 [E.Muskrat P-1]	DIS	3610	1.0	pCi/L
Gross Alpha	10/23/06	PC [Peach Piezo C]	DIS	59.0	1.0	pCi/L
Gross Alpha	10/18/06	PCHMO 97-1	DIS	99.4	1.0	pCi/L
Gross Alpha	10/18/06	PCHMP 97-1	DIS	2030	1.0	pCi/L
Gross Alpha	10/19/06	PD [Peach Piezo D]	DIS	115	1.0	pCi/L
Gross Alpha	10/23/06	PE [Peach Piezo E]	DIS	58.6	1.0	pCi/L
Gross Alpha	10/23/06	Peach M-1	DIS	53.3	1.0	pCi/L
Gross Alpha	10/24/06	Peach M-2	DIS	223	1.0	pCi/L
Gross Alpha	10/23/06	Peach MP-1	DIS	2770	1.0	pCi/L
Gross Alpha	10/24/06	Peach MP-2	DIS	292	1.0	pCi/L
Gross Alpha	10/23/06	PF	DIS	43.3	1.0	pCi/L
Gross Alpha	10/16/06	PIXM097-1	DIS	10.8	1.0	pCi/L
Gross Alpha	10/16/06	PIXMP97-1	DIS	614	1.0	pCi/L
Gross Alpha	10/30/06	PIXMU97-1	DIS	54.6	1.0	pCi/L
Gross Alpha	10/16/06	VECA MW-1	DIS	72.5	1.0	pCi/L
Gross Alpha	10/31/06	VECAMW-3A	DIS	166	1.0	pCi/L
Gross Alpha	10/25/06	WSL96 M-1	DIS	32.4	1.0	pCi/L
Gross Alpha	10/17/06	WSL96MP1	DIS	1160	1.0	pCi/L
Gross Beta	10/20/06	BS96M-1	DIS	28.8	2.0	pCi/L
Gross Beta	10/20/06	BSMP1	DIS	44.0	2.0	pCi/L
Gross Beta	10/24/06	BSMP-2	DIS	59.3	2.0	pCi/L
Gross Beta	10/26/06	BSMP3	DIS	158	2.0	pCi/L
Gross Beta	10/31/06	BSMU-1	DIS	25.4	2.0	pCi/L
Gross Beta	10/24/06	BSPW-1	DIS	282	2.0	pCi/L
Gross Beta	10/31/06	BUMO97-1	DIS	44.2	2.0	pCi/L
Gross Beta	10/25/06	BUMP97-1	DIS	179	2.0	pCi/L
Gross Beta	10/25/06	BUMU97-1	DIS	98.9	2.0	pCi/L
Gross Beta	10/18/06	Cameron Springs	DIS	18.2	2.0	pCi/L
Gross Beta	10/25/06	GW9	DIS	28.9	2.0	pCi/L
Gross Beta	10/17/06	GW-11	DIS	54.4	2.0	pCi/L
Gross Beta	11/1/06	M-3C [W.Muskrat M-3C]	DIS	104	2.0	pCi/L
Gross Beta	11/1/06	M-4 [W.Muskrat M-4]	DIS	51.4	2.0	pCi/L
Gross Beta	10/17/06	MO-1 [E.Muskrat MO-1]	DIS	96.6	2.0	pCi/L
Gross Beta	10/20/06	MO-3 [W.Muskrat MO-3]	DIS	102	2.0	pCi/L
Gross Beta	10/20/06	MO-3 [W.Muskrat MO-3]	DIS	114	2.0	pCi/L
Gross Beta	10/19/06	MP-1 [E.Muskrat MP-1]	DIS	951	2.0	pCi/L
Gross Beta	10/20/06	MU-1 [W.Muskrat MU-1]	DIS	30.7	2.0	pCi/L
Gross Beta	10/20/06	MU-1 [W.Muskrat MU-1]	DIS	31.6	2.0	pCi/L
Gross Beta	10/24/06	MU96M-1	DIS	62.4	2.0	pCi/L
Gross Beta	10/24/06	MU96M-2	DIS	56.4	2.0	pCi/L
Gross Beta	10/24/06	MUMP97-1	DIS	303	2.0	pCi/L

TABLE C2
 2006 Groundwater Sampling Results, Sorted by Analyte
 Permit No. 687 Annual Report
 Gas Hills ISL Project - Cameco Resources

Analyte	Date Collected	Well I.D.	Total or Dissolved	Concentration	PQL	Units
Gross Beta	10/17/06	P-1 [E.Muskrat P-1]	DIS	1120	2.0	pCi/L
Gross Beta	10/23/06	PC [Peach Piezo C]	DIS	41.1	2.0	pCi/L
Gross Beta	10/18/06	PCHMO 97-1	DIS	62.7	2.0	pCi/L
Gross Beta	10/18/06	PCHMP 97-1	DIS	400	2.0	pCi/L
Gross Beta	10/19/06	PD [Peach Piezo D]	DIS	52.2	2.0	pCi/L
Gross Beta	10/19/06	PD [Peach Piezo D]	DIS	42.9	2.0	pCi/L
Gross Beta	10/23/06	PE [Peach Piezo E]	DIS	39.0	2.0	pCi/L
Gross Beta	10/23/06	Peach M-1	DIS	36.1	2.0	pCi/L
Gross Beta	10/24/06	Peach M-2	DIS	76.1	2.0	pCi/L
Gross Beta	10/23/06	Peach MP-1	DIS	908	2.0	pCi/L
Gross Beta	10/24/06	Peach MP-2	DIS	88.9	2.0	pCi/L
Gross Beta	10/23/06	PF	DIS	32.8	2.0	pCi/L
Gross Beta	10/16/06	PIXM097-1	DIS	18.4	2.0	pCi/L
Gross Beta	10/16/06	PIXMP97-1	DIS	220	2.0	pCi/L
Gross Beta	10/30/06	PIXMU97-1	DIS	42.0	2.0	pCi/L
Gross Beta	10/16/06	VECA MW-1	DIS	74.4	2.0	pCi/L
Gross Beta	10/31/06	VECAMW-3A	DIS	91.1	2.0	pCi/L
Gross Beta	10/25/06	WSL96 M-1	DIS	30.9	2.0	pCi/L
Gross Beta	10/17/06	WSL96MP1	DIS	531	2.0	pCi/L
Iron	10/20/06	BS96M-1	DIS	0.72	0.03	mg/L
Iron	10/20/06	BS96M-1	TOT	0.68	0.03	mg/L
Iron	10/20/06	BSMP1	DIS	0.64	0.03	mg/L
Iron	10/20/06	BSMP1	TOT	2.84	0.03	mg/L
Iron	10/24/06	BSMP-2	DIS	0.20	0.03	mg/L
Iron	10/24/06	BSMP-2	TOT	0.08	0.03	mg/L
Iron	10/26/06	BSMP3	DIS	0.80	0.03	mg/L
Iron	10/26/06	BSMP3	TOT	0.80	0.03	mg/L
Iron	10/31/06	BSMU-1	TOT	0.10	0.03	mg/L
Iron	10/31/06	BSMU-1	DIS	<0.03	0.03	mg/L
Iron	10/24/06	BSPW-1	DIS	0.58	0.03	mg/L
Iron	10/24/06	BSPW-1	TOT	0.42	0.03	mg/L
Iron	10/31/06	BUMO97-1	TOT	0.10	0.03	mg/L
Iron	10/31/06	BUMO97-1	DIS	<0.03	0.03	mg/L
Iron	10/25/06	BUMP97-1	DIS	2.78	0.03	mg/L
Iron	10/25/06	BUMP97-1	TOT	3.01	0.03	mg/L
Iron	10/25/06	BUMU97-1	DIS	1.77	0.03	mg/L
Iron	10/25/06	BUMU97-1	TOT	1.78	0.03	mg/L
Iron	10/18/06	Cameron Springs	DIS	<0.03	0.03	mg/L
Iron	10/18/06	Cameron Springs	TOT	0.55	0.03	mg/L
Iron	10/25/06	GW9	DIS	<0.03	0.03	mg/L
Iron	10/25/06	GW9	TOT	0.22	0.03	mg/L
Iron	10/17/06	GW-11	DIS	0.06	0.03	mg/L
Iron	10/17/06	GW-11	TOT	0.13	0.03	mg/L
Iron	11/1/06	M-3C [W.Muskrat M-3C]	DIS	<0.03	0.03	mg/L
Iron	11/1/06	M-4 [W.Muskrat M-4]	TOT	<0.03	0.03	mg/L
Iron	11/1/06	M-4 [W.Muskrat M-4]	DIS	<0.03	0.03	mg/L
Iron	10/17/06	MO-1 [E.Muskrat MO-1]	DIS	<0.03	0.03	mg/L
Iron	10/17/06	MO-1 [E.Muskrat MO-1]	TOT	<0.03	0.03	mg/L
Iron	10/20/06	MO-3 [W.Muskrat MO-3]	DIS	0.07	0.03	mg/L
Iron	10/20/06	MO-3 [W.Muskrat MO-3]	TOT	0.07	0.03	mg/L
Iron	10/19/06	MP-1 [E.Muskrat MP-1]	DIS	0.13	0.03	mg/L
Iron	10/19/06	MP-1 [E.Muskrat MP-1]	TOT	0.11	0.03	mg/L
Iron	10/20/06	MU-1 [W.Muskrat MU-1]	DIS	0.25	0.03	mg/L
Iron	10/20/06	MU-1 [W.Muskrat MU-1]	TOT	0.22	0.03	mg/L
Iron	10/24/06	MU96M-1	DIS	0.43	0.03	mg/L
Iron	10/24/06	MU96M-1	TOT	0.39	0.03	mg/L
Iron	10/24/06	MU96M-2	DIS	0.32	0.03	mg/L
Iron	10/24/06	MU96M-2	TOT	0.32	0.03	mg/L
Iron	10/24/06	MUMP97-1	DIS	0.61	0.03	mg/L

TABLE C2
 2006 Groundwater Sampling Results, Sorted by Analyte
 Permit No. 687 Annual Report
 Gas Hills ISL Project - Cameco Resources

Analyte	Date Collected	Well I.D.	Total or Dissolved	Concentration	PQL	Units
Iron	10/24/06	MUMP97-1	TOT	0.59	0.03	mg/L
Iron	10/17/06	P-1 [E.Muskrat P-1]	DIS	0.33	0.03	mg/L
Iron	10/17/06	P-1 [E.Muskrat P-1]	TOT	0.34	0.03	mg/L
Iron	10/23/06	PC [Peach Piezo C]	DIS	0.50	0.03	mg/L
Iron	10/23/06	PC [Peach Piezo C]	TOT	0.34	0.03	mg/L
Iron	10/18/06	PCHMO 97-1	DIS	0.28	0.03	mg/L
Iron	10/18/06	PCHMO 97-1	TOT	0.25	0.03	mg/L
Iron	10/18/06	PCHMP 97-1	DIS	0.22	0.03	mg/L
Iron	10/18/06	PCHMP 97-1	TOT	0.19	0.03	mg/L
Iron	10/19/06	PD [Peach Piezo D]	DIS	1.00	0.03	mg/L
Iron	10/19/06	PD [Peach Piezo D]	TOT	1.17	0.03	mg/L
Iron	10/23/06	PE [Peach Piezo E]	DIS	0.28	0.03	mg/L
Iron	10/23/06	PE [Peach Piezo E]	TOT	0.21	0.03	mg/L
Iron	10/23/06	Peach M-1	DIS	0.51	0.03	mg/L
Iron	10/23/06	Peach M-1	TOT	0.42	0.03	mg/L
Iron	10/24/06	Peach M-2	DIS	<0.03	0.03	mg/L
Iron	10/24/06	Peach M-2	TOT	0.04	0.03	mg/L
Iron	10/23/06	Peach MP-1	DIS	<0.03	0.03	mg/L
Iron	10/23/06	Peach MP-1	TOT	<0.03	0.03	mg/L
Iron	10/24/06	Peach MP-2	DIS	0.05	0.03	mg/L
Iron	10/24/06	Peach MP-2	TOT	<0.03	0.03	mg/L
Iron	10/23/06	PF	DIS	0.77	0.03	mg/L
Iron	10/23/06	PF	TOT	0.47	0.03	mg/L
Iron	10/16/06	PIXM097-1	DIS	0.08	0.03	mg/L
Iron	10/16/06	PIXM097-1	TOT	0.08	0.03	mg/L
Iron	10/16/06	PIXMP97-1	DIS	0.08	0.03	mg/L
Iron	10/16/06	PIXMP97-1	TOT	1.33	0.03	mg/L
Iron	10/30/06	PIXMU97-1	TOT	0.06	0.03	mg/L
Iron	10/30/06	PIXMU97-1	DIS	<0.03	0.03	mg/L
Iron	10/16/06	VECA MW-1	DIS	<0.03	0.03	mg/L
Iron	10/16/06	VECA MW-1	TOT	<0.03	0.03	mg/L
Iron	10/31/06	VECAMPW-3A	TOT	13.4	0.03	mg/L
Iron	10/31/06	VECAMPW-3A	DIS	4.38	0.03	mg/L
Iron	10/25/06	WSL96 M-1	DIS	0.27	0.03	mg/L
Iron	10/25/06	WSL96 M-1	TOT	0.33	0.03	mg/L
Iron	10/17/06	WSL96MP1	DIS	0.10	0.03	mg/L
Iron	10/17/06	WSL96MP1	TOT	0.11	0.03	mg/L
Lead	10/20/06	BS96M-1	DIS	<0.05	0.05	mg/L
Lead	10/20/06	BSMP1	DIS	<0.05	0.05	mg/L
Lead	10/24/06	BSMP-2	DIS	<0.05	0.05	mg/L
Lead	10/26/06	BSMP3	DIS	<0.05	0.05	mg/L
Lead	10/31/06	BSMU-1	DIS	<0.001	0.001	mg/L
Lead	10/24/06	BSPW-1	DIS	<0.05	0.05	mg/L
Lead	10/31/06	BUM097-1	DIS	<0.001	0.001	mg/L
Lead	10/25/06	BUMP97-1	DIS	<0.05	0.05	mg/L
Lead	10/25/06	BUMU97-1	DIS	<0.05	0.05	mg/L
Lead	10/18/06	Cameron Springs	DIS	<0.05	0.05	mg/L
Lead	10/25/06	GW9	DIS	<0.05	0.05	mg/L
Lead	10/17/06	GW-11	DIS	<0.001	0.001	mg/L
Lead	11/1/06	M-3C [W.Muskrat M-3C]	DIS	<0.001	0.001	mg/L
Lead	11/1/06	M-4 [W.Muskrat M-4]	DIS	<0.001	0.001	mg/L
Lead	10/17/06	MO-1 [E.Muskrat MO-1]	DIS	<0.001	0.001	mg/L
Lead	10/20/06	MO-3 [W.Muskrat MO-3]	DIS	<0.05	0.05	mg/L
Lead	10/19/06	MP-1 [E.Muskrat MP-1]	DIS	<0.05	0.05	mg/L
Lead	10/20/06	MU-1 [W.Muskrat MU-1]	DIS	<0.05	0.05	mg/L
Lead	10/24/06	MU96M-1	DIS	<0.05	0.05	mg/L
Lead	10/24/06	MU96M-2	DIS	<0.05	0.05	mg/L
Lead	10/24/06	MUMP97-1	DIS	<0.05	0.05	mg/L
Lead	10/17/06	P-1 [E.Muskrat P-1]	DIS	<0.001	0.001	mg/L

TABLE C2
2006 Groundwater Sampling Results, Sorted by Analyte
Permit No. 687 Annual Report
Gas Hills ISL Project - Cameco Resources

Analyte	Date Collected	Well I.D.	Total or Dissolved	Concentration	PQL	Units
Lead	10/23/06	PC [Peach Piezo C]	DIS	<0.05	0.05	mg/L
Lead	10/18/06	PCHMO 97-1	DIS	<0.05	0.05	mg/L
Lead	10/18/06	PCHMP 97-1	DIS	<0.05	0.05	mg/L
Lead	10/19/06	PD [Peach Piezo D]	DIS	<0.05	0.05	mg/L
Lead	10/23/06	PE [Peach Piezo E]	DIS	<0.05	0.05	mg/L
Lead	10/23/06	Peach M-1	DIS	<0.05	0.05	mg/L
Lead	10/24/06	Peach M-2	DIS	<0.05	0.05	mg/L
Lead	10/23/06	Peach MP-1	DIS	<0.05	0.05	mg/L
Lead	10/24/06	Peach MP-2	DIS	<0.05	0.05	mg/L
Lead	10/23/06	PF	DIS	<0.05	0.05	mg/L
Lead	10/16/06	PIXM097-1	DIS	<0.001	0.001	mg/L
Lead	10/16/06	PIXMP97-1	DIS	<0.001	0.001	mg/L
Lead	10/30/06	PIXMU97-1	DIS	<0.001	0.001	mg/L
Lead	10/16/06	VECA MW-1	DIS	<0.001	0.001	mg/L
Lead	10/31/06	VECAMW-3A	DIS	<0.001	0.001	mg/L
Lead	10/25/06	WSL96 M-1	DIS	<0.05	0.05	mg/L
Lead	10/17/06	WSL96MP1	DIS	<0.001	0.001	mg/L
Magnesium	10/20/06	BS96M-1	DIS	11.2	0.5	mg/L
Magnesium	10/20/06	BSMP1	DIS	15.6	0.5	mg/L
Magnesium	10/24/06	BSMP-2	DIS	14	1	mg/L
Magnesium	10/26/06	BSMP3	DIS	14	1	mg/L
Magnesium	10/31/06	BSMU-1	DIS	24	1	mg/L
Magnesium	10/24/06	BSPW-1	DIS	13	1	mg/L
Magnesium	10/31/06	BUMO97-1	DIS	54	1	mg/L
Magnesium	10/25/06	BUMP97-1	DIS	85	1	mg/L
Magnesium	10/25/06	BUMU97-1	DIS	90	1	mg/L
Magnesium	10/18/06	Cameron Springs	DIS	<0.5	0.5	mg/L
Magnesium	10/25/06	GW9	DIS	15	1	mg/L
Magnesium	10/17/06	GW-11	DIS	39.0	0.5	mg/L
Magnesium	11/1/06	M-3C [W.Muskrat M-3C]	DIS	6	1	mg/L
Magnesium	11/1/06	M-4 [W.Muskrat M-4]	DIS	5	1	mg/L
Magnesium	10/17/06	MO-1 [E.Muskrat MO-1]	DIS	1.2	0.5	mg/L
Magnesium	10/20/06	MO-3 [W.Muskrat MO-3]	DIS	13.9	0.5	mg/L
Magnesium	10/19/06	MP-1 [E.Muskrat MP-1]	DIS	15.1	0.5	mg/L
Magnesium	10/20/06	MU-1 [W.Muskrat MU-1]	DIS	9.3	0.5	mg/L
Magnesium	10/24/06	MU96M-1	DIS	15	1	mg/L
Magnesium	10/24/06	MU96M-2	DIS	19	1	mg/L
Magnesium	10/24/06	MUMP97-1	DIS	16	1	mg/L
Magnesium	10/17/06	P-1 [E.Muskrat P-1]	DIS	18.8	0.5	mg/L
Magnesium	10/23/06	PC [Peach Piezo C]	DIS	16	1	mg/L
Magnesium	10/18/06	PCHMO 97-1	DIS	12.5	0.5	mg/L
Magnesium	10/18/06	PCHMP 97-1	DIS	17.8	0.5	mg/L
Magnesium	10/19/06	PD [Peach Piezo D]	DIS	11.2	0.5	mg/L
Magnesium	10/23/06	PE [Peach Piezo E]	DIS	16	1	mg/L
Magnesium	10/23/06	Peach M-1	DIS	22	1	mg/L
Magnesium	10/24/06	Peach M-2	DIS	16	1	mg/L
Magnesium	10/23/06	Peach MP-1	DIS	14	1	mg/L
Magnesium	10/24/06	Peach MP-2	DIS	13	1	mg/L
Magnesium	10/23/06	PF	DIS	20	1	mg/L
Magnesium	10/16/06	PIXM097-1	DIS	32.4	0.5	mg/L
Magnesium	10/16/06	PIXMP97-1	DIS	31.7	0.5	mg/L
Magnesium	10/30/06	PIXMU97-1	DIS	41	1	mg/L
Magnesium	10/16/06	VECA MW-1	DIS	109	0.5	mg/L
Magnesium	10/31/06	VECAMW-3A	DIS	94	1	mg/L
Magnesium	10/25/06	WSL96 M-1	DIS	20	1	mg/L
Magnesium	10/17/06	WSL96MP1	DIS	8.4	0.5	mg/L
Manganese	10/20/06	BS96M-1	DIS	0.08	0.01	mg/L
Manganese	10/20/06	BS96M-1	TOT	0.09	0.01	mg/L

TABLE C2
2006 Groundwater Sampling Results, Sorted by Analyte
Permit No. 687 Annual Report
Gas Hills ISL Project - Cameco Resources

Analyte	Date Collected	Well I.D.	Total or Dissolved	Concentration	PQL	Units
Manganese	10/20/06	BSMP1	DIS	0.09	0.01	mg/L
Manganese	10/20/06	BSMP1	TOT	0.11	0.01	mg/L
Manganese	10/24/06	BSMP-2	DIS	0.08	0.01	mg/L
Manganese	10/24/06	BSMP-2	TOT	0.08	0.01	mg/L
Manganese	10/26/06	BSMP3	DIS	0.14	0.01	mg/L
Manganese	10/26/06	BSMP3	TOT	0.14	0.01	mg/L
Manganese	10/31/06	BSMU-1	TOT	0.02	0.01	mg/L
Manganese	10/31/06	BSMU-1	DIS	0.02	0.01	mg/L
Manganese	10/24/06	BSPW-1	DIS	0.14	0.01	mg/L
Manganese	10/24/06	BSPW-1	TOT	0.15	0.01	mg/L
Manganese	10/31/06	BUMO97-1	TOT	0.79	0.01	mg/L
Manganese	10/31/06	BUMO97-1	DIS	0.73	0.01	mg/L
Manganese	10/25/06	BUMP97-1	DIS	0.06	0.01	mg/L
Manganese	10/25/06	BUMP97-1	TOT	0.06	0.01	mg/L
Manganese	10/25/06	BUMU97-1	DIS	0.06	0.01	mg/L
Manganese	10/25/06	BUMU97-1	TOT	0.06	0.01	mg/L
Manganese	10/18/06	Cameron Springs	DIS	<0.01	0.01	mg/L
Manganese	10/18/06	Cameron Springs	TOT	0.02	0.01	mg/L
Manganese	10/25/06	GW9	DIS	<0.01	0.01	mg/L
Manganese	10/25/06	GW9	TOT	0.07	0.01	mg/L
Manganese	10/17/06	GW-11	DIS	0.13	0.01	mg/L
Manganese	10/17/06	GW-11	TOT	0.13	0.01	mg/L
Manganese	11/1/06	M-3C [W.Muskrat M-3C]	DIS	0.01	0.01	mg/L
Manganese	11/1/06	M-4 [W.Muskrat M-4]	TOT	<0.01	0.01	mg/L
Manganese	11/1/06	M-4 [W.Muskrat M-4]	DIS	<0.01	0.01	mg/L
Manganese	10/17/06	MO-1 [E.Muskrat MO-1]	DIS	<0.01	0.01	mg/L
Manganese	10/17/06	MO-1 [E.Muskrat MO-1]	TOT	<0.01	0.01	mg/L
Manganese	10/20/06	MO-3 [W.Muskrat MO-3]	DIS	0.02	0.01	mg/L
Manganese	10/20/06	MO-3 [W.Muskrat MO-3]	TOT	0.03	0.01	mg/L
Manganese	10/19/06	MP-1 [E.Muskrat MP-1]	DIS	0.08	0.01	mg/L
Manganese	10/19/06	MP-1 [E.Muskrat MP-1]	TOT	0.09	0.01	mg/L
Manganese	10/20/06	MU-1 [W.Muskrat MU-1]	DIS	0.04	0.01	mg/L
Manganese	10/20/06	MU-1 [W.Muskrat MU-1]	TOT	0.04	0.01	mg/L
Manganese	10/24/06	MU96M-1	DIS	0.07	0.01	mg/L
Manganese	10/24/06	MU96M-1	TOT	0.08	0.01	mg/L
Manganese	10/24/06	MU96M-2	DIS	0.02	0.01	mg/L
Manganese	10/24/06	MU96M-2	TOT	0.02	0.01	mg/L
Manganese	10/24/06	MUMP97-1	DIS	0.13	0.01	mg/L
Manganese	10/24/06	MUMP97-1	TOT	0.14	0.01	mg/L
Manganese	10/17/06	P-1 [E.Muskrat P-1]	DIS	0.07	0.01	mg/L
Manganese	10/17/06	P-1 [E.Muskrat P-1]	TOT	0.06	0.01	mg/L
Manganese	10/23/06	PC [Peach Piezo C]	DIS	0.06	0.01	mg/L
Manganese	10/23/06	PC [Peach Piezo C]	TOT	0.06	0.01	mg/L
Manganese	10/18/06	PCHMO 97-1	DIS	0.05	0.01	mg/L
Manganese	10/18/06	PCHMO 97-1	TOT	0.05	0.01	mg/L
Manganese	10/18/06	PCHMP 97-1	DIS	0.03	0.01	mg/L
Manganese	10/18/06	PCHMP 97-1	TOT	0.03	0.01	mg/L
Manganese	10/19/06	PD [Peach Piezo D]	DIS	0.17	0.01	mg/L
Manganese	10/19/06	PD [Peach Piezo D]	TOT	0.17	0.01	mg/L
Manganese	10/23/06	PE [Peach Piezo E]	DIS	0.05	0.01	mg/L
Manganese	10/23/06	PE [Peach Piezo E]	TOT	0.05	0.01	mg/L
Manganese	10/23/06	Peach M-1	DIS	0.03	0.01	mg/L
Manganese	10/23/06	Peach M-1	TOT	0.03	0.01	mg/L
Manganese	10/24/06	Peach M-2	DIS	0.02	0.01	mg/L
Manganese	10/24/06	Peach M-2	TOT	0.03	0.01	mg/L
Manganese	10/23/06	Peach MP-1	DIS	0.02	0.01	mg/L
Manganese	10/23/06	Peach MP-1	TOT	0.02	0.01	mg/L
Manganese	10/24/06	Peach MP-2	DIS	0.02	0.01	mg/L
Manganese	10/24/06	Peach MP-2	TOT	0.02	0.01	mg/L
Manganese	10/23/06	PF	DIS	0.03	0.01	mg/L

TABLE C2
2006 Groundwater Sampling Results, Sorted by Analyte
Permit No. 687 Annual Report
Gas Hills ISL Project - Cameco Resources

Analyte	Date Collected	Well I.D.	Total or Dissolved	Concentration	PQL	Units
Manganese	10/23/06	PF	TOT	0.03	0.01	mg/L
Manganese	10/16/06	PIXM097-1	DIS	0.23	0.01	mg/L
Manganese	10/16/06	PIXM097-1	TOT	0.23	0.01	mg/L
Manganese	10/16/06	PIXMP97-1	DIS	0.20	0.01	mg/L
Manganese	10/16/06	PIXMP97-1	TOT	0.23	0.01	mg/L
Manganese	10/30/06	PIXMU97-1	DIS	0.05	0.01	mg/L
Manganese	10/16/06	VECA MW-1	DIS	0.14	0.01	mg/L
Manganese	10/16/06	VECA MW-1	TOT	0.13	0.01	mg/L
Manganese	10/31/06	VECAMW-3A	TOT	1.19	0.01	mg/L
Manganese	10/31/06	VECAMW-3A	DIS	1.16	0.01	mg/L
Manganese	10/25/06	WSL96 M-1	DIS	0.12	0.01	mg/L
Manganese	10/25/06	WSL96 M-1	TOT	0.13	0.01	mg/L
Manganese	10/17/06	WSL96MP1	DIS	0.05	0.01	mg/L
Manganese	10/17/06	WSL96MP1	TOT	0.06	0.01	mg/L
Mercury	10/20/06	BS96M-1	DIS	<0.001	0.001	mg/L
Mercury	10/20/06	BSMP1	DIS	<0.001	0.001	mg/L
Mercury	10/24/06	BSMP-2	DIS	<0.001	0.001	mg/L
Mercury	10/26/06	BSMP3	DIS	<0.001	0.001	mg/L
Mercury	10/31/06	BSMU-1	DIS	<0.001	0.001	mg/L
Mercury	10/24/06	BSPW-1	DIS	<0.001	0.001	mg/L
Mercury	10/31/06	BUMO97-1	DIS	<0.001	0.001	mg/L
Mercury	10/25/06	BUMP97-1	DIS	<0.001	0.001	mg/L
Mercury	10/25/06	BUMU97-1	DIS	<0.001	0.001	mg/L
Mercury	10/18/06	Cameron Springs	DIS	<0.001	0.001	mg/L
Mercury	10/25/06	GW9	DIS	<0.001	0.001	mg/L
Mercury	10/17/06	GW-11	DIS	<0.001	0.001	mg/L
Mercury	11/1/06	M-3C [W.Muskrat M-3C]	DIS	<0.001	0.001	mg/L
Mercury	11/1/06	M-4 [W.Muskrat M-4]	DIS	<0.001	0.001	mg/L
Mercury	10/17/06	MO-1 [E.Muskrat MO-1]	DIS	<0.001	0.001	mg/L
Mercury	10/20/06	MO-3 [W.Muskrat MO-3]	DIS	<0.001	0.001	mg/L
Mercury	10/19/06	MP-1 [E.Muskrat MP-1]	DIS	<0.001	0.001	mg/L
Mercury	10/20/06	MU-1 [W.Muskrat MU-1]	DIS	<0.001	0.001	mg/L
Mercury	10/24/06	MU96M-1	DIS	<0.001	0.001	mg/L
Mercury	10/24/06	MU96M-2	DIS	<0.001	0.001	mg/L
Mercury	10/24/06	MUMP97-1	DIS	<0.001	0.001	mg/L
Mercury	10/17/06	P-1 [E.Muskrat P-1]	DIS	<0.001	0.001	mg/L
Mercury	10/23/06	PC [Peach Piezo C]	DIS	<0.001	0.001	mg/L
Mercury	10/18/06	PCHMO 97-1	DIS	<0.001	0.001	mg/L
Mercury	10/18/06	PCHMP 97-1	DIS	<0.001	0.001	mg/L
Mercury	10/19/06	PD [Peach Piezo D]	DIS	<0.001	0.001	mg/L
Mercury	10/23/06	PE [Peach Piezo E]	DIS	<0.001	0.001	mg/L
Mercury	10/23/06	Peach M-1	DIS	<0.001	0.001	mg/L
Mercury	10/24/06	Peach M-2	DIS	<0.001	0.001	mg/L
Mercury	10/23/06	Peach MP-1	DIS	<0.001	0.001	mg/L
Mercury	10/24/06	Peach MP-2	DIS	<0.001	0.001	mg/L
Mercury	10/23/06	PF	DIS	<0.001	0.001	mg/L
Mercury	10/16/06	PIXM097-1	DIS	<0.001	0.001	mg/L
Mercury	10/16/06	PIXMP97-1	DIS	<0.001	0.001	mg/L
Mercury	10/30/06	PIXMU97-1	DIS	<0.001	0.001	mg/L
Mercury	10/16/06	VECA MW-1	DIS	<0.001	0.001	mg/L
Mercury	10/31/06	VECAMW-3A	DIS	<0.001	0.001	mg/L
Mercury	10/25/06	WSL96 M-1	DIS	<0.001	0.001	mg/L
Mercury	10/17/06	WSL96MP1	DIS	<0.001	0.001	mg/L
Molybdenum	10/20/06	BS96M-1	DIS	<0.1	0.1	mg/L
Molybdenum	10/20/06	BSMP1	DIS	<0.1	0.1	mg/L
Molybdenum	10/24/06	BSMP-2	DIS	<0.1	0.1	mg/L
Molybdenum	10/26/06	BSMP3	DIS	<0.1	0.1	mg/L
Molybdenum	10/31/06	BSMU-1	DIS	<0.1	0.1	mg/L

TABLE C2
2006 Groundwater Sampling Results, Sorted by Analyte
Permit No. 687 Annual Report
Gas Hills ISL Project - Cameco Resources

Analyte	Date Collected	Well I.D.	Total or Dissolved	Concentration	PQL	Units
Molybdenum	10/24/06	BSPW-1	DIS	<0.1	0.1	mg/L
Molybdenum	10/31/06	BUMO97-1	DIS	<0.1	0.1	mg/L
Molybdenum	10/25/06	BUMP97-1	DIS	<0.1	0.1	mg/L
Molybdenum	10/25/06	BUMU97-1	DIS	<0.1	0.1	mg/L
Molybdenum	10/18/06	Cameron Springs	DIS	<0.1	0.1	mg/L
Molybdenum	10/25/06	GW9	DIS	<0.1	0.1	mg/L
Molybdenum	10/17/06	GW-11	DIS	<0.1	0.1	mg/L
Molybdenum	11/1/06	M-3C [W.Muskrat M-3C]	DIS	<0.1	0.1	mg/L
Molybdenum	11/1/06	M-4 [W.Muskrat M-4]	DIS	<0.1	0.1	mg/L
Molybdenum	10/17/06	MO-1 [E.Muskrat MO-1]	DIS	<0.1	0.1	mg/L
Molybdenum	10/20/06	MO-3 [W.Muskrat MO-3]	DIS	<0.1	0.1	mg/L
Molybdenum	10/19/06	MP-1 [E.Muskrat MP-1]	DIS	<0.1	0.1	mg/L
Molybdenum	10/20/06	MU-1 [W.Muskrat MU-1]	DIS	<0.1	0.1	mg/L
Molybdenum	10/24/06	MU96M-1	DIS	<0.1	0.1	mg/L
Molybdenum	10/24/06	MU96M-2	DIS	<0.1	0.1	mg/L
Molybdenum	10/24/06	MUMP97-1	DIS	<0.1	0.1	mg/L
Molybdenum	10/17/06	P-1 [E.Muskrat P-1]	DIS	<0.1	0.1	mg/L
Molybdenum	10/23/06	PC [Peach Piezo C]	DIS	<0.1	0.1	mg/L
Molybdenum	10/18/06	PCHMO 97-1	DIS	<0.1	0.1	mg/L
Molybdenum	10/18/06	PCHMP 97-1	DIS	<0.1	0.1	mg/L
Molybdenum	10/19/06	PD [Peach Piezo D]	DIS	<0.1	0.1	mg/L
Molybdenum	10/23/06	PE [Peach Piezo E]	DIS	<0.1	0.1	mg/L
Molybdenum	10/23/06	Peach M-1	DIS	<0.1	0.1	mg/L
Molybdenum	10/24/06	Peach M-2	DIS	<0.1	0.1	mg/L
Molybdenum	10/23/06	Peach MP-1	DIS	<0.1	0.1	mg/L
Molybdenum	10/24/06	Peach MP-2	DIS	<0.1	0.1	mg/L
Molybdenum	10/23/06	PF	DIS	<0.1	0.1	mg/L
Molybdenum	10/16/06	PIXM097-1	DIS	<0.1	0.1	mg/L
Molybdenum	10/16/06	PIXMP97-1	DIS	<0.1	0.1	mg/L
Molybdenum	10/30/06	PIXMU97-1	DIS	<0.1	0.1	mg/L
Molybdenum	10/16/06	VECA MW-1	DIS	<0.1	0.1	mg/L
Molybdenum	10/31/06	VECAMW-3A	DIS	0.1	0.1	mg/L
Molybdenum	10/25/06	WSL96 M-1	DIS	<0.1	0.1	mg/L
Molybdenum	10/17/06	WSL96MP1	DIS	<0.1	0.1	mg/L
Nickel	10/20/06	BS96M-1	DIS	<0.05	0.05	mg/L
Nickel	10/20/06	BSMP1	DIS	<0.05	0.05	mg/L
Nickel	10/24/06	BSMP-2	DIS	<0.05	0.05	mg/L
Nickel	10/26/06	BSMP3	DIS	<0.05	0.05	mg/L
Nickel	10/31/06	BSMU-1	DIS	<0.05	0.05	mg/L
Nickel	10/24/06	BSPW-1	DIS	<0.05	0.05	mg/L
Nickel	10/31/06	BUMO97-1	DIS	<0.05	0.05	mg/L
Nickel	10/25/06	BUMP97-1	DIS	<0.05	0.05	mg/L
Nickel	10/25/06	BUMU97-1	DIS	<0.05	0.05	mg/L
Nickel	10/18/06	Cameron Springs	DIS	<0.05	0.05	mg/L
Nickel	10/25/06	GW9	DIS	<0.05	0.05	mg/L
Nickel	10/17/06	GW-11	DIS	<0.05	0.05	mg/L
Nickel	11/1/06	M-3C [W.Muskrat M-3C]	DIS	<0.05	0.05	mg/L
Nickel	11/1/06	M-4 [W.Muskrat M-4]	DIS	<0.05	0.05	mg/L
Nickel	10/17/06	MO-1 [E.Muskrat MO-1]	DIS	<0.05	0.05	mg/L
Nickel	10/20/06	MO-3 [W.Muskrat MO-3]	DIS	<0.05	0.05	mg/L
Nickel	10/19/06	MP-1 [E.Muskrat MP-1]	DIS	<0.05	0.05	mg/L
Nickel	10/20/06	MU-1 [W.Muskrat MU-1]	DIS	<0.05	0.05	mg/L
Nickel	10/24/06	MU96M-1	DIS	<0.05	0.05	mg/L
Nickel	10/24/06	MU96M-2	DIS	<0.05	0.05	mg/L
Nickel	10/24/06	MUMP97-1	DIS	<0.05	0.05	mg/L
Nickel	10/17/06	P-1 [E.Muskrat P-1]	DIS	<0.05	0.05	mg/L
Nickel	10/23/06	PC [Peach Piezo C]	DIS	<0.05	0.05	mg/L
Nickel	10/18/06	PCHMO 97-1	DIS	<0.05	0.05	mg/L
Nickel	10/18/06	PCHMP 97-1	DIS	<0.05	0.05	mg/L

TABLE C2
2006 Groundwater Sampling Results, Sorted by Analyte
Permit No. 687 Annual Report
Gas Hills ISL Project - Cameco Resources

Analyte	Date Collected	Well I.D.	Total or Dissolved	Concentration	PQL	Units
Nickel	10/19/06	PD [Peach Piezo D]	DIS	<0.05	0.05	mg/L
Nickel	10/23/06	PE [Peach Piezo E]	DIS	<0.05	0.05	mg/L
Nickel	10/23/06	Peach M-1	DIS	<0.05	0.05	mg/L
Nickel	10/24/06	Peach M-2	DIS	<0.05	0.05	mg/L
Nickel	10/23/06	Peach MP-1	DIS	<0.05	0.05	mg/L
Nickel	10/24/06	Peach MP-2	DIS	<0.05	0.05	mg/L
Nickel	10/23/06	PF	DIS	<0.05	0.05	mg/L
Nickel	10/16/06	PIXM097-1	DIS	<0.05	0.05	mg/L
Nickel	10/16/06	PIXMP97-1	DIS	<0.05	0.05	mg/L
Nickel	10/30/06	PIXMU97-1	DIS	<0.05	0.05	mg/L
Nickel	10/16/06	VECA MW-1	DIS	<0.05	0.05	mg/L
Nickel	10/31/06	VECAMW-3A	DIS	<0.05	0.05	mg/L
Nickel	10/25/06	WSL96 M-1	DIS	<0.05	0.05	mg/L
Nickel	10/17/06	WSL96MP1	DIS	<0.05	0.05	mg/L
Nitrogen, Ammonia as N	10/20/06	BS96M-1	DIS	0.12	0.05	mg/L
Nitrogen, Ammonia as N	10/20/06	BSMP1	DIS	0.15	0.05	mg/L
Nitrogen, Ammonia as N	10/24/06	BSMP-2	DIS	0.06	0.05	mg/L
Nitrogen, Ammonia as N	10/26/06	BSMP3	DIS	<0.05	0.05	mg/L
Nitrogen, Ammonia as N	10/31/06	BSMU-1	DIS	0.15	0.05	mg/L
Nitrogen, Ammonia as N	10/24/06	BSPW-1	DIS	<0.05	0.05	mg/L
Nitrogen, Ammonia as N	10/31/06	BUMO97-1	DIS	0.19	0.05	mg/L
Nitrogen, Ammonia as N	10/25/06	BUMP97-1	DIS	0.11	0.05	mg/L
Nitrogen, Ammonia as N	10/25/06	BUMU97-1	DIS	0.15	0.05	mg/L
Nitrogen, Ammonia as N	10/18/06	Cameron Springs	DIS	0.05	0.05	mg/L
Nitrogen, Ammonia as N	10/25/06	GW9	DIS	<0.05	0.05	mg/L
Nitrogen, Ammonia as N	10/17/06	GW-11	DIS	0.09	0.05	mg/L
Nitrogen, Ammonia as N	11/1/06	M-3C [W.Muskrat M-3C]	DIS	0.22	0.05	mg/L
Nitrogen, Ammonia as N	11/1/06	M-4 [W.Muskrat M-4]	DIS	0.18	0.05	mg/L
Nitrogen, Ammonia as N	10/17/06	MO-1 [E.Muskrat MO-1]	DIS	0.09	0.05	mg/L
Nitrogen, Ammonia as N	10/20/06	MO-3 [W.Muskrat MO-3]	DIS	0.14	0.05	mg/L
Nitrogen, Ammonia as N	10/19/06	MP-1 [E.Muskrat MP-1]	DIS	0.10	0.05	mg/L
Nitrogen, Ammonia as N	10/20/06	MU-1 [W.Muskrat MU-1]	DIS	0.18	0.05	mg/L
Nitrogen, Ammonia as N	10/24/06	MU96M-1	DIS	<0.05	0.05	mg/L
Nitrogen, Ammonia as N	10/24/06	MU96M-2	DIS	<0.05	0.05	mg/L
Nitrogen, Ammonia as N	10/24/06	MUMP97-1	DIS	<0.05	0.05	mg/L
Nitrogen, Ammonia as N	10/17/06	P-1 [E.Muskrat P-1]	DIS	0.14	0.05	mg/L
Nitrogen, Ammonia as N	10/23/06	PC [Peach Piezo C]	DIS	0.16	0.05	mg/L
Nitrogen, Ammonia as N	10/18/06	PCHMO 97-1	DIS	0.15	0.05	mg/L
Nitrogen, Ammonia as N	10/18/06	PCHMP 97-1	DIS	0.20	0.05	mg/L
Nitrogen, Ammonia as N	10/19/06	PD [Peach Piezo D]	DIS	0.24	0.05	mg/L
Nitrogen, Ammonia as N	10/23/06	PE [Peach Piezo E]	DIS	0.16	0.05	mg/L
Nitrogen, Ammonia as N	10/23/06	Peach M-1	DIS	0.19	0.05	mg/L
Nitrogen, Ammonia as N	10/24/06	Peach M-2	DIS	0.13	0.05	mg/L
Nitrogen, Ammonia as N	10/23/06	Peach MP-1	DIS	0.20	0.05	mg/L
Nitrogen, Ammonia as N	10/24/06	Peach MP-2	DIS	0.19	0.05	mg/L
Nitrogen, Ammonia as N	10/23/06	PF	DIS	0.22	0.05	mg/L
Nitrogen, Ammonia as N	10/16/06	PIXM097-1	DIS	0.12	0.05	mg/L
Nitrogen, Ammonia as N	10/16/06	PIXMP97-1	DIS	0.12	0.05	mg/L
Nitrogen, Ammonia as N	10/30/06	PIXMU97-1	DIS	0.13	0.05	mg/L
Nitrogen, Ammonia as N	10/16/06	VECA MW-1	DIS	0.13	0.05	mg/L
Nitrogen, Ammonia as N	10/31/06	VECAMW-3A	DIS	0.30	0.05	mg/L
Nitrogen, Ammonia as N	10/25/06	WSL96 M-1	DIS	<0.05	0.05	mg/L
Nitrogen, Ammonia as N	10/17/06	WSL96MP1	DIS	0.10	0.05	mg/L
Nitrogen, Nitrate+Nitrite as N	10/20/06	BS96M-1	DIS	<0.1	0.1	mg/L
Nitrogen, Nitrate+Nitrite as N	10/20/06	BSMP1	DIS	<0.1	0.1	mg/L
Nitrogen, Nitrate+Nitrite as N	10/24/06	BSMP-2	DIS	<0.1	0.1	mg/L
Nitrogen, Nitrate+Nitrite as N	10/26/06	BSMP3	DIS	<0.1	0.1	mg/L
Nitrogen, Nitrate+Nitrite as N	10/31/06	BSMU-1	DIS	<0.1	0.1	mg/L

TABLE C2
2006 Groundwater Sampling Results, Sorted by Analyte
Permit No. 687 Annual Report
Gas Hills ISL Project - Cameco Resources

Analyte	Date Collected	Well I.D.	Total or Dissolved	Concentration	PQL	Units
Nitrogen, Nitrate+Nitrite as N	10/24/06	BSPW-1	DIS	<0.1	0.1	mg/L
Nitrogen, Nitrate+Nitrite as N	10/31/06	BUMO97-1	DIS	<0.1	0.1	mg/L
Nitrogen, Nitrate+Nitrite as N	10/25/06	BUMP97-1	DIS	<0.1	0.1	mg/L
Nitrogen, Nitrate+Nitrite as N	10/25/06	BUMU97-1	DIS	<0.1	0.1	mg/L
Nitrogen, Nitrate+Nitrite as N	10/18/06	Cameron Springs	DIS	0.1	0.1	mg/L
Nitrogen, Nitrate+Nitrite as N	10/25/06	GW9	DIS	<0.1	0.1	mg/L
Nitrogen, Nitrate+Nitrite as N	10/17/06	GW-11	DIS	<0.1	0.1	mg/L
Nitrogen, Nitrate+Nitrite as N	11/1/06	M-3C [W.Muskrat M-3C]	DIS	<0.1	0.1	mg/L
Nitrogen, Nitrate+Nitrite as N	11/1/06	M-4 [W.Muskrat M-4]	DIS	<0.1	0.1	mg/L
Nitrogen, Nitrate+Nitrite as N	10/17/06	MO-1 [E.Muskrat MO-1]	DIS	<0.1	0.1	mg/L
Nitrogen, Nitrate+Nitrite as N	10/20/06	MO-3 [W.Muskrat MO-3]	DIS	<0.1	0.1	mg/L
Nitrogen, Nitrate+Nitrite as N	10/19/06	MP-1 [E.Muskrat MP-1]	DIS	<0.1	0.1	mg/L
Nitrogen, Nitrate+Nitrite as N	10/20/06	MU-1 [W.Muskrat MU-1]	DIS	<0.1	0.1	mg/L
Nitrogen, Nitrate+Nitrite as N	10/24/06	MU96M-1	DIS	<0.1	0.1	mg/L
Nitrogen, Nitrate+Nitrite as N	10/24/06	MU96M-2	DIS	<0.1	0.1	mg/L
Nitrogen, Nitrate+Nitrite as N	10/24/06	MUMP97-1	DIS	<0.1	0.1	mg/L
Nitrogen, Nitrate+Nitrite as N	10/17/06	P-1 [E.Muskrat P-1]	DIS	<0.1	0.1	mg/L
Nitrogen, Nitrate+Nitrite as N	10/23/06	PC [Peach Piezo C]	DIS	<0.1	0.1	mg/L
Nitrogen, Nitrate+Nitrite as N	10/18/06	PCHMO 97-1	DIS	<0.1	0.1	mg/L
Nitrogen, Nitrate+Nitrite as N	10/18/06	PCHMP 97-1	DIS	<0.1	0.1	mg/L
Nitrogen, Nitrate+Nitrite as N	10/19/06	PD [Peach Piezo D]	DIS	<0.1	0.1	mg/L
Nitrogen, Nitrate+Nitrite as N	10/23/06	PE [Peach Piezo E]	DIS	<0.1	0.1	mg/L
Nitrogen, Nitrate+Nitrite as N	10/23/06	Peach M-1	DIS	<0.1	0.1	mg/L
Nitrogen, Nitrate+Nitrite as N	10/24/06	Peach M-2	DIS	<0.1	0.1	mg/L
Nitrogen, Nitrate+Nitrite as N	10/23/06	Peach MP-1	DIS	<0.1	0.1	mg/L
Nitrogen, Nitrate+Nitrite as N	10/24/06	Peach MP-2	DIS	<0.1	0.1	mg/L
Nitrogen, Nitrate+Nitrite as N	10/23/06	PF	DIS	<0.1	0.1	mg/L
Nitrogen, Nitrate+Nitrite as N	10/16/06	PIXM097-1	DIS	<0.1	0.1	mg/L
Nitrogen, Nitrate+Nitrite as N	10/16/06	PIXMP97-1	DIS	<0.1	0.1	mg/L
Nitrogen, Nitrate+Nitrite as N	10/30/06	PIXMU97-1	DIS	<0.1	0.1	mg/L
Nitrogen, Nitrate+Nitrite as N	10/16/06	VECA MW-1	DIS	<0.1	0.1	mg/L
Nitrogen, Nitrate+Nitrite as N	10/31/06	VECAMW-3A	DIS	<0.1	0.1	mg/L
Nitrogen, Nitrate+Nitrite as N	10/25/06	WSL96 M-1	DIS	<0.1	0.1	mg/L
Nitrogen, Nitrate+Nitrite as N	10/17/06	WSL96MP1	DIS	<0.1	0.1	mg/L
Nitrogen, Nitrite as N	10/20/06	BS96M-1	DIS	<0.1	0.1	mg/L
Nitrogen, Nitrite as N	10/20/06	BSMP1	DIS	<0.1	0.1	mg/L
Nitrogen, Nitrite as N	10/18/06	Cameron Springs	DIS	<0.1	0.1	mg/L
Nitrogen, Nitrite as N	10/20/06	MO-3 [W.Muskrat MO-3]	DIS	<0.1	0.1	mg/L
Nitrogen, Nitrite as N	10/19/06	MP-1 [E.Muskrat MP-1]	DIS	<0.1	0.1	mg/L
Nitrogen, Nitrite as N	10/20/06	MU-1 [W.Muskrat MU-1]	DIS	<0.1	0.1	mg/L
Nitrogen, Nitrite as N	10/18/06	PCHMO 97-1	DIS	<0.1	0.1	mg/L
Nitrogen, Nitrite as N	10/18/06	PCHMP 97-1	DIS	<0.1	0.1	mg/L
Nitrogen, Nitrite as N	10/19/06	PD [Peach Piezo D]	DIS	<0.1	0.1	mg/L
pH	10/20/06	BS96M-1	DIS	7.67	0.01	s.u.
pH	10/20/06	BSMP1	DIS	7.65	0.01	s.u.
pH	10/31/06	BSMU-1	DIS	7.71	0.01	s.u.
pH	10/31/06	BUMO97-1	DIS	7.49	0.01	s.u.
pH	10/18/06	Cameron Springs	DIS	8.17	0.01	s.u.
pH	10/17/06	GW-11	DIS	7.67	0.01	s.u.
pH	11/1/06	M-3C [W.Muskrat M-3C]	DIS	8.20	0.01	s.u.
pH	11/1/06	M-4 [W.Muskrat M-4]	DIS	7.75	0.01	s.u.
pH	10/17/06	MO-1 [E.Muskrat MO-1]	DIS	9.34	0.01	s.u.
pH	10/20/06	MO-3 [W.Muskrat MO-3]	DIS	7.69	0.01	s.u.
pH	10/19/06	MP-1 [E.Muskrat MP-1]	DIS	7.62	0.01	s.u.
pH	10/20/06	MU-1 [W.Muskrat MU-1]	DIS	7.93	0.01	s.u.
pH	10/17/06	P-1 [E.Muskrat P-1]	DIS	7.85	0.01	s.u.
pH	10/18/06	PCHMO 97-1	DIS	8.00	0.01	s.u.
pH	10/18/06	PCHMP 97-1	DIS	8.01	0.01	s.u.

TABLE C2
 2006 Groundwater Sampling Results, Sorted by Analyte
 Permit No. 687 Annual Report
 Gas Hills ISL Project - Cameco Resources

Analyte	Date Collected	Well I.D.	Total or Dissolved	Concentration	PQL	Units
pH	10/19/06	PD [Peach Piezo D]	DIS	7.76	0.01	s.u.
pH	10/16/06	PIXM097-1	DIS	7.73	0.01	s.u.
pH	10/16/06	PIXMP97-1	DIS	7.74	0.01	s.u.
pH	10/30/06	PIXMU97-1	DIS	7.45	0.01	s.u.
pH	10/16/06	VECA MW-1	DIS	7.46	0.01	s.u.
pH	10/31/06	VECAMW-3A	DIS	7.07	0.01	s.u.
pH	10/17/06	WSL96MP1	DIS	7.80	0.01	s.u.
Potassium	10/20/06	BS96M-1	DIS	10.4	0.5	mg/L
Potassium	10/20/06	BSMP1	DIS	13.0	0.5	mg/L
Potassium	10/24/06	BSMP-2	DIS	11	1	mg/L
Potassium	10/26/06	BSMP3	DIS	12	1	mg/L
Potassium	10/31/06	BSMU-1	DIS	14	1	mg/L
Potassium	10/24/06	BSPW-1	DIS	11	1	mg/L
Potassium	10/31/06	BUMO97-1	DIS	17	1	mg/L
Potassium	10/25/06	BUMP97-1	DIS	26	1	mg/L
Potassium	10/25/06	BUMU97-1	DIS	31	1	mg/L
Potassium	10/18/06	Cameron Springs	DIS	7.2	0.5	mg/L
Potassium	10/25/06	GW9	DIS	14	1	mg/L
Potassium	10/17/06	GW-11	DIS	14.1	0.5	mg/L
Potassium	11/1/06	M-3C [W.Muskrat M-3C]	DIS	12	1	mg/L
Potassium	11/1/06	M-4 [W.Muskrat M-4]	DIS	13	1	mg/L
Potassium	10/17/06	MO-1 [E.Muskrat MO-1]	DIS	10.2	0.5	mg/L
Potassium	10/20/06	MO-3 [W.Muskrat MO-3]	DIS	14.7	0.5	mg/L
Potassium	10/19/06	MP-1 [E.Muskrat MP-1]	DIS	12.1	0.5	mg/L
Potassium	10/20/06	MU-1 [W.Muskrat MU-1]	DIS	12.5	0.5	mg/L
Potassium	10/24/06	MU96M-1	DIS	11	1	mg/L
Potassium	10/24/06	MU96M-2	DIS	14	1	mg/L
Potassium	10/24/06	MUMP97-1	DIS	13	1	mg/L
Potassium	10/17/06	P-1 [E.Muskrat P-1]	DIS	12.8	0.5	mg/L
Potassium	10/23/06	PC [Peach Piezo C]	DIS	14	1	mg/L
Potassium	10/18/06	PCHMO 97-1	DIS	12.7	0.5	mg/L
Potassium	10/18/06	PCHMP 97-1	DIS	14.0	0.5	mg/L
Potassium	10/19/06	PD [Peach Piezo D]	DIS	14.2	0.5	mg/L
Potassium	10/23/06	PE [Peach Piezo E]	DIS	14	1	mg/L
Potassium	10/23/06	Peach M-1	DIS	15	1	mg/L
Potassium	10/24/06	Peach M-2	DIS	13	1	mg/L
Potassium	10/23/06	Peach MP-1	DIS	14	1	mg/L
Potassium	10/24/06	Peach MP-2	DIS	12	1	mg/L
Potassium	10/23/06	PF	DIS	14	1	mg/L
Potassium	10/16/06	PIXM097-1	DIS	13.3	0.5	mg/L
Potassium	10/16/06	PIXMP97-1	DIS	13.3	0.5	mg/L
Potassium	10/30/06	PIXMU97-1	DIS	16	1	mg/L
Potassium	10/16/06	VECA MW-1	DIS	42.2	0.5	mg/L
Potassium	10/31/06	VECAMW-3A	DIS	18	1	mg/L
Potassium	10/25/06	WSL96 M-1	DIS	15	1	mg/L
Potassium	10/17/06	WSL96MP1	DIS	10.4	0.5	mg/L
Radium 226	10/20/06	BS96M-1	DIS	80.6	0.2	pCi/L
Radium 226	10/20/06	BSMP1	DIS	51.4	0.2	pCi/L
Radium 226	10/24/06	BSMP-2	DIS	64.2	0.2	pCi/L
Radium 226	10/26/06	BSMP3	DIS	190	0.2	pCi/L
Radium 226	10/31/06	BSMU-1	DIS	5.8	0.2	pCi/L
Radium 226	10/24/06	BSPW-1	DIS	349	0.2	pCi/L
Radium 226	10/31/06	BUMO97-1	DIS	10.8	0.2	pCi/L
Radium 226	10/25/06	BUMP97-1	DIS	88.9	0.2	pCi/L
Radium 226	10/25/06	BUMU97-1	DIS	35.9	0.2	pCi/L
Radium 226	10/18/06	Cameron Springs	DIS	14.5	0.2	pCi/L
Radium 226	10/25/06	GW9	DIS	6.0	0.2	pCi/L
Radium 226	10/17/06	GW-11	DIS	23.7	0.2	pCi/L

TABLE C2
2006 Groundwater Sampling Results, Sorted by Analyte
Permit No. 687 Annual Report
Gas Hills ISL Project - Cameco Resources

Analyte	Date Collected	Well I.D.	Total or Dissolved	Concentration	PQL	Units
Radium 226	11/1/06	M-3C [W.Muskrat M-3C]	DIS	61.0	0.2	pCi/L
Radium 226	11/1/06	M-4 [W.Muskrat M-4]	DIS	22.4	0.2	pCi/L
Radium 226	10/17/06	MO-1 [E.Muskrat MO-1]	DIS	28.7	0.2	pCi/L
Radium 226	10/20/06	MO-3 [W.Muskrat MO-3]	DIS	10.7	0.2	pCi/L
Radium 226	10/19/06	MP-1 [E.Muskrat MP-1]	DIS	1300	0.2	pCi/L
Radium 226	10/20/06	MU-1 [W.Muskrat MU-1]	DIS	15.2	0.2	pCi/L
Radium 226	10/24/06	MU96M-1	DIS	53.7	0.2	pCi/L
Radium 226	10/24/06	MU96M-2	DIS	44.5	0.2	pCi/L
Radium 226	10/24/06	MUMP97-1	DIS	680	0.2	pCi/L
Radium 226	10/17/06	P-1 [E.Muskrat P-1]	DIS	1680	0.2	pCi/L
Radium 226	10/23/06	PC [Peach Piezo C]	DIS	14.9	0.2	pCi/L
Radium 226	10/18/06	PCHMO 97-1	DIS	32.8	0.2	pCi/L
Radium 226	10/18/06	PCHMP 97-1	DIS	580	0.2	pCi/L
Radium 226	10/19/06	PD [Peach Piezo D]	DIS	8.7	0.2	pCi/L
Radium 226	10/23/06	PE [Peach Piezo E]	DIS	14.6	0.2	pCi/L
Radium 226	10/23/06	Peach M-1	DIS	19.7	0.2	pCi/L
Radium 226	10/24/06	Peach M-2	DIS	46.2	0.2	pCi/L
Radium 226	10/23/06	Peach MP-1	DIS	722	0.2	pCi/L
Radium 226	10/24/06	Peach MP-2	DIS	53.2	0.2	pCi/L
Radium 226	10/23/06	PF	DIS	14.4	0.2	pCi/L
Radium 226	10/16/06	PIXM097-1	DIS	4.0	0.2	pCi/L
Radium 226	10/16/06	PIXMP97-1	DIS	562	0.2	pCi/L
Radium 226	10/30/06	PIXMU97-1	DIS	15.3	0.2	pCi/L
Radium 226	10/16/06	VECA MW-1	DIS	10.1	0.2	pCi/L
Radium 226	10/31/06	VECAMW-3A	DIS	17.5	0.2	pCi/L
Radium 226	10/25/06	WSL96 M-1	DIS	11.5	0.2	pCi/L
Radium 226	10/17/06	WSL96MP1	DIS	1220	0.2	pCi/L
Radium 228	10/20/06	BS96M-1	DIS	<1.0	1.0	pCi/L
Radium 228	10/20/06	BSMP1	DIS	7.6	1.0	pCi/L
Radium 228	10/24/06	BSMP-2	DIS	1.4	1.0	pCi/L
Radium 228	10/26/06	BSMP3	DIS	<1.0	1.0	pCi/L
Radium 228	10/31/06	BSMU-1	DIS	3.9	1.0	pCi/L
Radium 228	10/24/06	BSPW-1	DIS	2.9	1.0	pCi/L
Radium 228	10/31/06	BUMO97-1	DIS	9.8	1.0	pCi/L
Radium 228	10/25/06	BUMP97-1	DIS	7.3	1.0	pCi/L
Radium 228	10/25/06	BUMU97-1	DIS	8.3	1.0	pCi/L
Radium 228	10/18/06	Cameron Springs	DIS	<1.0	1.0	pCi/L
Radium 228	10/25/06	GW9	DIS	<1.0	1.0	pCi/L
Radium 228	10/17/06	GW-11	DIS	4.4	1.0	pCi/L
Radium 228	11/1/06	M-3C [W.Muskrat M-3C]	DIS	<1.0	1.0	pCi/L
Radium 228	11/1/06	M-4 [W.Muskrat M-4]	DIS	<1.0	1.0	pCi/L
Radium 228	10/17/06	MO-1 [E.Muskrat MO-1]	DIS	1.4	1.0	pCi/L
Radium 228	10/20/06	MO-3 [W.Muskrat MO-3]	DIS	1.6	1.0	pCi/L
Radium 228	10/19/06	MP-1 [E.Muskrat MP-1]	DIS	6.9	1.0	pCi/L
Radium 228	10/20/06	MU-1 [W.Muskrat MU-1]	DIS	1.9	1.0	pCi/L
Radium 228	10/24/06	MU96M-1	DIS	4.4	1.0	pCi/L
Radium 228	10/24/06	MU96M-2	DIS	2.8	1.0	pCi/L
Radium 228	10/24/06	MUMP97-1	DIS	2.5	1.0	pCi/L
Radium 228	10/17/06	P-1 [E.Muskrat P-1]	DIS	5.8	1.0	pCi/L
Radium 228	10/23/06	PC [Peach Piezo C]	DIS	9.9	1.0	pCi/L
Radium 228	10/18/06	PCHMO 97-1	DIS	7.7	1.0	pCi/L
Radium 228	10/18/06	PCHMP 97-1	DIS	17.3	1.0	pCi/L
Radium 228	10/19/06	PD [Peach Piezo D]	DIS	3.2	1.0	pCi/L
Radium 228	10/23/06	PE [Peach Piezo E]	DIS	8.5	1.0	pCi/L
Radium 228	10/23/06	Peach M-1	DIS	9.2	1.0	pCi/L
Radium 228	10/24/06	Peach M-2	DIS	2.2	1.0	pCi/L
Radium 228	10/23/06	Peach MP-1	DIS	4.6	1.0	pCi/L
Radium 228	10/24/06	Peach MP-2	DIS	2.0	1.0	pCi/L
Radium 228	10/23/06	PF	DIS	6.8	1.0	pCi/L

TABLE C2
2006 Groundwater Sampling Results, Sorted by Analyte
Permit No. 687 Annual Report
Gas Hills ISL Project - Cameco Resources

Analyte	Date Collected	Well I.D.	Total or Dissolved	Concentration	PQL	Units
Radium 228	10/16/06	PIXM097-1	DIS	1.8	1.0	pCi/L
Radium 228	10/16/06	PIXMP97-1	DIS	2.2	1.0	pCi/L
Radium 228	10/30/06	PIXMU97-1	DIS	5.1	1.0	pCi/L
Radium 228	10/16/06	VECA MW-1	DIS	9.8	1.0	pCi/L
Radium 228	10/31/06	VECAMW-3A	DIS	8.0	1.0	pCi/L
Radium 228	10/25/06	WSL96 M-1	DIS	2.3	1.0	pCi/L
Radium 228	10/17/06	WSL96MP1	DIS	3.0	1.0	pCi/L
Selenium	10/20/06	BS96M-1	DIS	<0.001	0.001	mg/L
Selenium	10/20/06	BSMP1	DIS	<0.001	0.001	mg/L
Selenium	10/24/06	BSMP-2	DIS	<0.001	0.001	mg/L
Selenium	10/26/06	BSMP3	DIS	<0.001	0.001	mg/L
Selenium	10/31/06	BSMU-1	DIS	<0.001	0.001	mg/L
Selenium	10/24/06	BSPW-1	DIS	<0.001	0.001	mg/L
Selenium	10/31/06	BUMO97-1	DIS	<0.001	0.001	mg/L
Selenium	10/25/06	BUMP97-1	DIS	0.001	0.001	mg/L
Selenium	10/25/06	BUMU97-1	DIS	0.002	0.001	mg/L
Selenium	10/18/06	Cameron Springs	DIS	<0.001	0.001	mg/L
Selenium	10/25/06	GW9	DIS	<0.001	0.001	mg/L
Selenium	10/17/06	GW-11	DIS	0.001	0.001	mg/L
Selenium	11/1/06	M-3C [W.Muskrat M-3C]	DIS	<0.001	0.001	mg/L
Selenium	11/1/06	M-4 [W.Muskrat M-4]	DIS	<0.001	0.001	mg/L
Selenium	10/17/06	MO-1 [E.Muskrat MO-1]	DIS	<0.001	0.001	mg/L
Selenium	10/20/06	MO-3 [W.Muskrat MO-3]	DIS	<0.001	0.001	mg/L
Selenium	10/19/06	MP-1 [E.Muskrat MP-1]	DIS	<0.001	0.001	mg/L
Selenium	10/20/06	MU-1 [W.Muskrat MU-1]	DIS	<0.001	0.001	mg/L
Selenium	10/24/06	MU96M-1	DIS	<0.001	0.001	mg/L
Selenium	10/24/06	MU96M-2	DIS	<0.001	0.001	mg/L
Selenium	10/24/06	MUMP97-1	DIS	0.001	0.001	mg/L
Selenium	10/17/06	P-1 [E.Muskrat P-1]	DIS	<0.001	0.001	mg/L
Selenium	10/23/06	PC [Peach Piezo C]	DIS	<0.001	0.001	mg/L
Selenium	10/18/06	PCHMO 97-1	DIS	<0.001	0.001	mg/L
Selenium	10/18/06	PCHMP 97-1	DIS	<0.001	0.001	mg/L
Selenium	10/19/06	PD [Peach Piezo D]	DIS	<0.001	0.001	mg/L
Selenium	10/23/06	PE [Peach Piezo E]	DIS	<0.001	0.001	mg/L
Selenium	10/23/06	Peach M-1	DIS	<0.001	0.001	mg/L
Selenium	10/24/06	Peach M-2	DIS	<0.001	0.001	mg/L
Selenium	10/23/06	Peach MP-1	DIS	<0.001	0.001	mg/L
Selenium	10/24/06	Peach MP-2	DIS	<0.001	0.001	mg/L
Selenium	10/23/06	PF	DIS	<0.001	0.001	mg/L
Selenium	10/16/06	PIXM097-1	DIS	<0.001	0.001	mg/L
Selenium	10/16/06	PIXMP97-1	DIS	<0.001	0.001	mg/L
Selenium	10/30/06	PIXMU97-1	DIS	<0.001	0.001	mg/L
Selenium	10/16/06	VECA MW-1	DIS	0.010	0.001	mg/L
Selenium	10/31/06	VECAMW-3A	DIS	0.004	0.001	mg/L
Selenium	10/25/06	WSL96 M-1	DIS	<0.001	0.001	mg/L
Selenium	10/17/06	WSL96MP1	DIS	<0.001	0.001	mg/L
Silica	10/20/06	BS96M-1	DIS	16.3	0.1	mg/L
Silica	10/20/06	BSMP1	DIS	14.9	0.1	mg/L
Silica	10/24/06	BSMP-2	DIS	15.4	0.1	mg/L
Silica	10/26/06	BSMP3	DIS	17.8	0.1	mg/L
Silica	10/31/06	BSMU-1	DIS	16.3	0.1	mg/L
Silica	10/24/06	BSPW-1	DIS	16.1	0.1	mg/L
Silica	10/31/06	BUMO97-1	DIS	23.4	0.1	mg/L
Silica	10/25/06	BUMP97-1	DIS	19.8	0.1	mg/L
Silica	10/25/06	BUMU97-1	DIS	17.8	0.1	mg/L
Silica	10/18/06	Cameron Springs	DIS	59.5	0.1	mg/L
Silica	10/25/06	GW9	DIS	35.0	0.1	mg/L
Silica	10/17/06	GW-11	DIS	27.0	0.1	mg/L

TABLE C2

2006 Groundwater Sampling Results, Sorted by Analyte
 Permit No. 687 Annual Report
 Gas Hills ISL Project - Cameco Resources

Analyte	Date Collected	Well I.D.	Total or Dissolved	Concentration	PQL	Units
Silica	11/1/06	M-3C [W.Muskrat M-3C]	DIS	13.2	0.1	mg/L
Silica	11/1/06	M-4 [W.Muskrat M-4]	DIS	12.8	0.1	mg/L
Silica	10/17/06	MO-1 [E.Muskrat MO-1]	DIS	16.6	0.1	mg/L
Silica	10/20/06	MO-3 [W.Muskrat MO-3]	DIS	18.6	0.1	mg/L
Silica	10/19/06	MP-1 [E.Muskrat MP-1]	DIS	17.6	0.1	mg/L
Silica	10/20/06	MU-1 [W.Muskrat MU-1]	DIS	11.4	0.1	mg/L
Silica	10/24/06	MU96M-1	DIS	17.8	0.1	mg/L
Silica	10/24/06	MU96M-2	DIS	17.6	0.1	mg/L
Silica	10/24/06	MUMP97-1	DIS	16.2	0.1	mg/L
Silica	10/17/06	P-1 [E.Muskrat P-1]	DIS	17.1	0.1	mg/L
Silica	10/23/06	PC [Peach Piezo C]	DIS	17.2	0.1	mg/L
Silica	10/18/06	PCHMO 97-1	DIS	12.6	0.1	mg/L
Silica	10/18/06	PCHMP 97-1	DIS	12.2	0.1	mg/L
Silica	10/19/06	PD [Peach Piezo D]	DIS	15.8	0.1	mg/L
Silica	10/23/06	PE [Peach Piezo E]	DIS	16.2	0.1	mg/L
Silica	10/23/06	Peach M-1	DIS	14.3	0.1	mg/L
Silica	10/24/06	Peach M-2	DIS	12.8	0.1	mg/L
Silica	10/23/06	Peach MP-1	DIS	12.0	0.1	mg/L
Silica	10/24/06	Peach MP-2	DIS	12.3	0.1	mg/L
Silica	10/23/06	PF	DIS	18.8	0.1	mg/L
Silica	10/16/06	PIXM097-1	DIS	19.0	0.1	mg/L
Silica	10/16/06	PIXMP97-1	DIS	19.2	0.1	mg/L
Silica	10/30/06	PIXMU97-1	DIS	18.4	0.1	mg/L
Silica	10/16/06	VECA MW-1	DIS	24.6	0.1	mg/L
Silica	10/31/06	VECAMW-3A	DIS	20.0	0.1	mg/L
Silica	10/25/06	WSL96 M-1	DIS	28.1	0.1	mg/L
Silica	10/17/06	WSL96MP1	DIS	48.2	0.1	mg/L
Sodium	10/20/06	BS96M-1	DIS	110	0.5	mg/L
Sodium	10/20/06	BSMP1	DIS	136	0.5	mg/L
Sodium	10/24/06	BSMP-2	DIS	113	1	mg/L
Sodium	10/26/06	BSMP3	DIS	107	1	mg/L
Sodium	10/31/06	BSMU-1	DIS	80	1	mg/L
Sodium	10/24/06	BSPW-1	DIS	114	1	mg/L
Sodium	10/31/06	BUMO97-1	DIS	27	1	mg/L
Sodium	10/25/06	BUMP97-1	DIS	42	1	mg/L
Sodium	10/25/06	BUMU97-1	DIS	60	1	mg/L
Sodium	10/18/06	Cameron Springs	DIS	80.4	0.5	mg/L
Sodium	10/25/06	GW9	DIS	24	1	mg/L
Sodium	10/17/06	GW-11	DIS	36.4	0.5	mg/L
Sodium	11/1/06	M-3C [W.Muskrat M-3C]	DIS	219	1	mg/L
Sodium	11/1/06	M-4 [W.Muskrat M-4]	DIS	216	1	mg/L
Sodium	10/17/06	MO-1 [E.Muskrat MO-1]	DIS	187	0.5	mg/L
Sodium	10/20/06	MO-3 [W.Muskrat MO-3]	DIS	169	0.5	mg/L
Sodium	10/19/06	MP-1 [E.Muskrat MP-1]	DIS	100	0.5	mg/L
Sodium	10/20/06	MU-1 [W.Muskrat MU-1]	DIS	234	0.5	mg/L
Sodium	10/24/06	MU96M-1	DIS	126	1	mg/L
Sodium	10/24/06	MU96M-2	DIS	134	1	mg/L
Sodium	10/24/06	MUMP97-1	DIS	105	1	mg/L
Sodium	10/17/06	P-1 [E.Muskrat P-1]	DIS	104	0.5	mg/L
Sodium	10/23/06	PC [Peach Piezo C]	DIS	177	1	mg/L
Sodium	10/18/06	PCHMO 97-1	DIS	194	0.5	mg/L
Sodium	10/18/06	PCHMP 97-1	DIS	172	0.5	mg/L
Sodium	10/19/06	PD [Peach Piezo D]	DIS	297	0.5	mg/L
Sodium	10/23/06	PE [Peach Piezo E]	DIS	194	1	mg/L
Sodium	10/23/06	Peach M-1	DIS	173	1	mg/L
Sodium	10/24/06	Peach M-2	DIS	224	1	mg/L
Sodium	10/23/06	Peach MP-1	DIS	214	1	mg/L
Sodium	10/24/06	Peach MP-2	DIS	202	1	mg/L
Sodium	10/23/06	PF	DIS	81	1	mg/L

vers: 8/6/2008

C:\Gas Hills\WDEQ-LQD\Annual Rpts\
 Oct06 GW Summ Tbls/Tbl C2 by analyte

TABLE C2
2006 Groundwater Sampling Results, Sorted by Analyte
Permit No. 687 Annual Report
Gas Hills ISL Project - Cameco Resources

Analyte	Date Collected	Well I.D.	Total or Dissolved	Concentration	PQL	Units
Sodium	10/16/06	PIXM097-1	DIS	37.2	0.5	mg/L
Sodium	10/16/06	PIXMP97-1	DIS	37.4	0.5	mg/L
Sodium	10/30/06	PIXMU97-1	DIS	47	1	mg/L
Sodium	10/16/06	VECA MW-1	DIS	35.2	0.5	mg/L
Sodium	10/31/06	VECAMW-3A	DIS	55	1	mg/L
Sodium	10/25/06	WSL96 M-1	DIS	28	1	mg/L
Sodium	10/17/06	WSL96MP1	DIS	28.9	0.5	mg/L
Solids, Total Dissolved Calculated	10/20/06	BS96M-1	DIS	520	250	mg/L
Solids, Total Dissolved Calculated	10/20/06	BSMP1	DIS	689	250	mg/L
Solids, Total Dissolved Calculated	10/24/06	BSMP-2	DIS	574	250	mg/L
Solids, Total Dissolved Calculated	10/31/06	BSMU-1	DIS	579	250	mg/L
Solids, Total Dissolved Calculated	10/24/06	BSPW-1	DIS	590	250	mg/L
Solids, Total Dissolved Calculated	10/31/06	BUMO97-1	DIS	1190	250	mg/L
Solids, Total Dissolved Calculated	10/25/06	BUMP97-1	DIS	1910	250	mg/L
Solids, Total Dissolved Calculated	10/25/06	BUMU97-1	DIS	1860	250	mg/L
Solids, Total Dissolved Calculated	10/18/06	Cameron Springs	DIS	282	250	mg/L
Solids, Total Dissolved Calculated	10/25/06	GW9	DIS	423	250	mg/L
Solids, Total Dissolved Calculated	10/17/06	GW-11	DIS	1060	250	mg/L
Solids, Total Dissolved Calculated	11/1/06	M-3C [W.Muskrat M-3C]	DIS	793	250	mg/L
Solids, Total Dissolved Calculated	11/1/06	M-4 [W.Muskrat M-4]	DIS	770	250	mg/L
Solids, Total Dissolved Calculated	10/17/06	MO-1 [E.Muskrat MO-1]	DIS	668	250	mg/L
Solids, Total Dissolved Calculated	10/20/06	MO-3 [W.Muskrat MO-3]	DIS	738	250	mg/L
Solids, Total Dissolved Calculated	10/19/06	MP-1 [E.Muskrat MP-1]	DIS	538	250	mg/L
Solids, Total Dissolved Calculated	10/20/06	MU-1 [W.Muskrat MU-1]	DIS	850	250	mg/L
Solids, Total Dissolved Calculated	10/24/06	MU96M-1	DIS	634	250	mg/L
Solids, Total Dissolved Calculated	10/24/06	MU96M-2	DIS	730	250	mg/L
Solids, Total Dissolved Calculated	10/24/06	MUMP97-1	DIS	625	250	mg/L
Solids, Total Dissolved Calculated	10/17/06	P-1 [E.Muskrat P-1]	DIS	634	250	mg/L
Solids, Total Dissolved Calculated	10/23/06	PC [Peach Piezo C]	DIS	879	250	mg/L
Solids, Total Dissolved Calculated	10/18/06	PCHMO 97-1	DIS	829	250	mg/L
Solids, Total Dissolved Calculated	10/18/06	PCHMP 97-1	DIS	824	250	mg/L
Solids, Total Dissolved Calculated	10/19/06	PD [Peach Piezo D]	DIS	1150	250	mg/L
Solids, Total Dissolved Calculated	10/23/06	PE [Peach Piezo E]	DIS	919	250	mg/L
Solids, Total Dissolved Calculated	10/23/06	Peach M-1	DIS	916	250	mg/L
Solids, Total Dissolved Calculated	10/24/06	Peach M-2	DIS	881	250	mg/L
Solids, Total Dissolved Calculated	10/23/06	Peach MP-1	DIS	896	250	mg/L
Solids, Total Dissolved Calculated	10/24/06	Peach MP-2	DIS	888	250	mg/L
Solids, Total Dissolved Calculated	10/23/06	PF	DIS	602	250	mg/L
Solids, Total Dissolved Calculated	10/16/06	PIXM097-1	DIS	851	250	mg/L
Solids, Total Dissolved Calculated	10/16/06	PIXMP97-1	DIS	834	250	mg/L
Solids, Total Dissolved Calculated	10/30/06	PIXMU97-1	DIS	926	250	mg/L
Solids, Total Dissolved Calculated	10/16/06	VECA MW-1	DIS	2420	250	mg/L
Solids, Total Dissolved Calculated	10/31/06	VECAMW-3A	DIS	2410	250	mg/L
Solids, Total Dissolved Calculated	10/25/06	WSL96 M-1	DIS	542	250	mg/L
Solids, Total Dissolved Calculated	10/17/06	WSL96MP1	DIS	385	250	mg/L
Solids, Total Dissolved TDS @ 180 C	10/20/06	BS96M-1	DIS	512	10	mg/L
Solids, Total Dissolved TDS @ 180 C	10/20/06	BSMP1	DIS	682	10	mg/L
Solids, Total Dissolved TDS @ 180 C	10/24/06	BSMP-2	DIS	508	10	mg/L
Solids, Total Dissolved TDS @ 180 C	10/26/06	BSMP3	DIS	680	10	mg/L
Solids, Total Dissolved TDS @ 180 C	10/31/06	BSMU-1	DIS	544	10	mg/L
Solids, Total Dissolved TDS @ 180 C	10/24/06	BSPW-1	DIS	510	10	mg/L
Solids, Total Dissolved TDS @ 180 C	10/31/06	BUMO97-1	DIS	1190	10	mg/L
Solids, Total Dissolved TDS @ 180 C	10/25/06	BUMP97-1	DIS	1800	10	mg/L
Solids, Total Dissolved TDS @ 180 C	10/25/06	BUMU97-1	DIS	1750	10	mg/L
Solids, Total Dissolved TDS @ 180 C	10/18/06	Cameron Springs	DIS	298	10	mg/L
Solids, Total Dissolved TDS @ 180 C	10/25/06	GW9	DIS	394	10	mg/L
Solids, Total Dissolved TDS @ 180 C	10/17/06	GW-11	DIS	958	10	mg/L
Solids, Total Dissolved TDS @ 180 C	11/1/06	M-3C [W.Muskrat M-3C]	DIS	776	10	mg/L

TABLE C2
2006 Groundwater Sampling Results, Sorted by Analyte
Permit No. 687 Annual Report
Gas Hills ISL Project - Cameco Resources

Analyte	Date Collected	Well I.D.	Total or Dissolved	Concentration	PQL	Units
Solids, Total Dissolved TDS @ 180 C	11/1/06	M-4 [W.Muskrat M-4]	DIS	750	10	mg/L
Solids, Total Dissolved TDS @ 180 C	10/17/06	MO-1 [E.Muskrat MO-1]	DIS	612	10	mg/L
Solids, Total Dissolved TDS @ 180 C	10/20/06	MO-3 [W.Muskrat MO-3]	DIS	730	10	mg/L
Solids, Total Dissolved TDS @ 180 C	10/19/06	MP-1 [E.Muskrat MP-1]	DIS	544	10	mg/L
Solids, Total Dissolved TDS @ 180 C	10/20/06	MU-1 [W.Muskrat MU-1]	DIS	808	10	mg/L
Solids, Total Dissolved TDS @ 180 C	10/24/06	MU96M-1	DIS	560	10	mg/L
Solids, Total Dissolved TDS @ 180 C	10/24/06	MU96M-2	DIS	648	10	mg/L
Solids, Total Dissolved TDS @ 180 C	10/24/06	MUMP97-1	DIS	556	10	mg/L
Solids, Total Dissolved TDS @ 180 C	10/17/06	P-1 [E.Muskrat P-1]	DIS	610	10	mg/L
Solids, Total Dissolved TDS @ 180 C	10/23/06	PC [Peach Piezo C]	DIS	800	10	mg/L
Solids, Total Dissolved TDS @ 180 C	10/18/06	PCHMO 97-1	DIS	808	10	mg/L
Solids, Total Dissolved TDS @ 180 C	10/18/06	PCHMP 97-1	DIS	812	10	mg/L
Solids, Total Dissolved TDS @ 180 C	10/19/06	PD [Peach Piezo D]	DIS	1110	10	mg/L
Solids, Total Dissolved TDS @ 180 C	10/23/06	PE [Peach Piezo E]	DIS	804	10	mg/L
Solids, Total Dissolved TDS @ 180 C	10/23/06	Peach M-1	DIS	774	10	mg/L
Solids, Total Dissolved TDS @ 180 C	10/24/06	Peach M-2	DIS	756	10	mg/L
Solids, Total Dissolved TDS @ 180 C	10/23/06	Peach MP-1	DIS	804	10	mg/L
Solids, Total Dissolved TDS @ 180 C	10/24/06	Peach MP-2	DIS	856	10	mg/L
Solids, Total Dissolved TDS @ 180 C	10/23/06	PF	DIS	540	10	mg/L
Solids, Total Dissolved TDS @ 180 C	10/16/06	PIXM097-1	DIS	748	10	mg/L
Solids, Total Dissolved TDS @ 180 C	10/16/06	PIXMP97-1	DIS	738	10	mg/L
Solids, Total Dissolved TDS @ 180 C	10/30/06	PIXMU97-1	DIS	930	10	mg/L
Solids, Total Dissolved TDS @ 180 C	10/16/06	VECA MW-1	DIS	2380	10	mg/L
Solids, Total Dissolved TDS @ 180 C	10/31/06	VECAMW-3A	DIS	2490	10	mg/L
Solids, Total Dissolved TDS @ 180 C	10/25/06	WSL96 M-1	DIS	510	10	mg/L
Solids, Total Dissolved TDS @ 180 C	10/17/06	WSL96MP1	DIS	324	10	mg/L
Sulfate	10/20/06	BS96M-1	DIS	164	1	mg/L
Sulfate	10/20/06	BSMP1	DIS	281	1	mg/L
Sulfate	10/24/06	BSMP-2	DIS	198	6	mg/L
Sulfate	10/26/06	BSMP3	DIS	558	6	mg/L
Sulfate	10/31/06	BSMU-1	DIS	216	3	mg/L
Sulfate	10/24/06	BSPW-1	DIS	207	6	mg/L
Sulfate	10/31/06	BUMO97-1	DIS	716	10	mg/L
Sulfate	10/25/06	BUMP97-1	DIS	1230	30	mg/L
Sulfate	10/25/06	BUMU97-1	DIS	1220	30	mg/L
Sulfate	10/18/06	Cameron Springs	DIS	19	1	mg/L
Sulfate	10/25/06	GW9	DIS	118	6	mg/L
Sulfate	10/17/06	GW-11	DIS	561	6	mg/L
Sulfate	11/1/06	M-3C [W.Muskrat M-3C]	DIS	359	6	mg/L
Sulfate	11/1/06	M-4 [W.Muskrat M-4]	DIS	338	6	mg/L
Sulfate	10/17/06	MO-1 [E.Muskrat MO-1]	DIS	381	10	mg/L
Sulfate	10/20/06	MO-3 [W.Muskrat MO-3]	DIS	293	1	mg/L
Sulfate	10/19/06	MP-1 [E.Muskrat MP-1]	DIS	179	1	mg/L
Sulfate	10/20/06	MU-1 [W.Muskrat MU-1]	DIS	396	1	mg/L
Sulfate	10/24/06	MU96M-1	DIS	237	6	mg/L
Sulfate	10/24/06	MU96M-2	DIS	327	6	mg/L
Sulfate	10/24/06	MUMP97-1	DIS	237	6	mg/L
Sulfate	10/17/06	P-1 [E.Muskrat P-1]	DIS	246	6	mg/L
Sulfate	10/23/06	PC [Peach Piezo C]	DIS	457	6	mg/L
Sulfate	10/18/06	PCHMO 97-1	DIS	437	1	mg/L
Sulfate	10/18/06	PCHMP 97-1	DIS	435	1	mg/L
Sulfate	10/19/06	PD [Peach Piezo D]	DIS	605	1	mg/L
Sulfate	10/23/06	PE [Peach Piezo E]	DIS	484	6	mg/L
Sulfate	10/23/06	Peach M-1	DIS	481	6	mg/L
Sulfate	10/24/06	Peach M-2	DIS	436	6	mg/L
Sulfate	10/23/06	Peach MP-1	DIS	464	6	mg/L
Sulfate	10/24/06	Peach MP-2	DIS	472	6	mg/L
Sulfate	10/23/06	PF	DIS	265	6	mg/L
Sulfate	10/16/06	PIXM097-1	DIS	469	6	mg/L

TABLE C2
2006 Groundwater Sampling Results, Sorted by Analyte
Permit No. 687 Annual Report
Gas Hills ISL Project - Cameco Resources

Analyte	Date Collected	Well I.D.	Total or Dissolved	Concentration	PQL	Units
Sulfate	10/16/06	PIXMP97-1	DIS	461	6	mg/L
Sulfate	10/30/06	PIXMU97-1	DIS	511	6	mg/L
Sulfate	10/16/06	VECA MW-1	DIS	1530	30	mg/L
Sulfate	10/31/06	VECAMW-3A	DIS	1460	30	mg/L
Sulfate	10/25/06	WSL96 M-1	DIS	231	6	mg/L
Sulfate	10/17/06	WSL96MP1	DIS	61	1	mg/L
TDS Balance (0.80 - 1.20)	10/20/06	BS96M-1	DIS	0.980	250	dec. %
TDS Balance (0.80 - 1.20)	10/20/06	BSMP1	DIS	0.990	250	dec. %
TDS Balance (0.80 - 1.20)	10/24/06	BSMP-2	DIS	0.890	250	dec. %
TDS Balance (0.80 - 1.20)	10/31/06	BSMU-1	DIS	0.940	250	dec. %
TDS Balance (0.80 - 1.20)	10/24/06	BSPW-1	DIS	0.860	250	dec. %
TDS Balance (0.80 - 1.20)	10/31/06	BUMO97-1	DIS	1.00	250	dec. %
TDS Balance (0.80 - 1.20)	10/25/06	BUMP97-1	DIS	0.940	250	dec. %
TDS Balance (0.80 - 1.20)	10/25/06	BUMU97-1	DIS	0.940	250	dec. %
TDS Balance (0.80 - 1.20)	10/18/06	Cameron Springs	DIS	1.06	250	dec. %
TDS Balance (0.80 - 1.20)	10/25/06	GW9	DIS	0.930	250	dec. %
TDS Balance (0.80 - 1.20)	10/17/06	GW-11	DIS	0.900	250	dec. %
TDS Balance (0.80 - 1.20)	11/1/06	M-3C [W.Muskrat M-3C]	DIS	0.980	250	dec. %
TDS Balance (0.80 - 1.20)	11/1/06	M-4 [W.Muskrat M-4]	DIS	0.970	250	dec. %
TDS Balance (0.80 - 1.20)	10/17/06	MO-1 [E.Muskrat MO-1]	DIS	0.920	250	dec. %
TDS Balance (0.80 - 1.20)	10/20/06	MO-3 [W.Muskrat MO-3]	DIS	0.990	250	dec. %
TDS Balance (0.80 - 1.20)	10/19/06	MP-1 [E.Muskrat MP-1]	DIS	1.01	250	dec. %
TDS Balance (0.80 - 1.20)	10/20/06	MU-1 [W.Muskrat MU-1]	DIS	0.950	250	dec. %
TDS Balance (0.80 - 1.20)	10/24/06	MU96M-1	DIS	0.880	250	dec. %
TDS Balance (0.80 - 1.20)	10/24/06	MU96M-2	DIS	0.890	250	dec. %
TDS Balance (0.80 - 1.20)	10/24/06	MUMP97-1	DIS	0.890	250	dec. %
TDS Balance (0.80 - 1.20)	10/17/06	P-1 [E.Muskrat P-1]	DIS	0.960	250	dec. %
TDS Balance (0.80 - 1.20)	10/23/06	PC [Peach Piezo C]	DIS	0.910	250	dec. %
TDS Balance (0.80 - 1.20)	10/18/06	PCHMO 97-1	DIS	0.970	250	dec. %
TDS Balance (0.80 - 1.20)	10/18/06	PCHMP 97-1	DIS	0.990	250	dec. %
TDS Balance (0.80 - 1.20)	10/19/06	PD [Peach Piezo D]	DIS	0.970	250	dec. %
TDS Balance (0.80 - 1.20)	10/23/06	PE [Peach Piezo E]	DIS	0.870	250	dec. %
TDS Balance (0.80 - 1.20)	10/23/06	Peach M-1	DIS	0.840	250	dec. %
TDS Balance (0.80 - 1.20)	10/24/06	Peach M-2	DIS	0.860	250	dec. %
TDS Balance (0.80 - 1.20)	10/23/06	Peach MP-1	DIS	0.900	250	dec. %
TDS Balance (0.80 - 1.20)	10/24/06	Peach MP-2	DIS	0.960	250	dec. %
TDS Balance (0.80 - 1.20)	10/23/06	PF	DIS	0.900	250	dec. %
TDS Balance (0.80 - 1.20)	10/16/06	PIXM097-1	DIS	0.880	250	dec. %
TDS Balance (0.80 - 1.20)	10/16/06	PIXMP97-1	DIS	0.880	250	dec. %
TDS Balance (0.80 - 1.20)	10/30/06	PIXMU97-1	DIS	1.00	250	dec. %
TDS Balance (0.80 - 1.20)	10/16/06	VECA MW-1	DIS	0.980	250	dec. %
TDS Balance (0.80 - 1.20)	10/31/06	VECAMW-3A	DIS	1.03	250	dec. %
TDS Balance (0.80 - 1.20)	10/25/06	WSL96 M-1	DIS	0.940	250	dec. %
TDS Balance (0.80 - 1.20)	10/17/06	WSL96MP1	DIS	0.840	250	dec. %
Uranium	10/20/06	BS96M-1	DIS	0.0063	0.0003	mg/L
Uranium	10/20/06	BSMP1	DIS	0.0282	0.0003	mg/L
Uranium	10/24/06	BSMP-2	DIS	0.0178	0.0003	mg/L
Uranium	10/26/06	BSMP3	DIS	0.0515	0.0003	mg/L
Uranium	10/31/06	BSMU-1	DIS	0.0015	0.0003	mg/L
Uranium	10/24/06	BSPW-1	DIS	0.0341	0.0003	mg/L
Uranium	10/31/06	BUMO97-1	DIS	0.0120	0.0003	mg/L
Uranium	10/25/06	BUMP97-1	DIS	0.0172	0.0003	mg/L
Uranium	10/25/06	BUMU97-1	DIS	0.0023	0.0003	mg/L
Uranium	10/18/06	Cameron Springs	DIS	0.0144	0.0003	mg/L
Uranium	10/25/06	GW9	DIS	0.0199	0.0003	mg/L
Uranium	10/17/06	GW-11	DIS	0.0587	0.0003	mg/L
Uranium	11/1/06	M-3C [W.Muskrat M-3C]	DIS	0.0109	0.0003	mg/L
Uranium	11/1/06	M-4 [W.Muskrat M-4]	DIS	0.0436	0.0003	mg/L

TABLE C2

2006 Groundwater Sampling Results, Sorted by Analyte
 Permit No. 687 Annual Report
 Gas Hills ISL Project - Cameco Resources

Analyte	Date Collected	Well I.D.	Total or Dissolved	Concentration	PQL	Units
Uranium	10/17/06	MO-1 [E.Muskrat MO-1]	DIS	0.0006	0.0003	mg/L
Uranium	10/20/06	MO-3 [W.Muskrat MO-3]	DIS	0.0160	0.0003	mg/L
Uranium	10/19/06	MP-1 [E.Muskrat MP-1]	DIS	0.0238	0.0003	mg/L
Uranium	10/20/06	MU-1 [W.Muskrat MU-1]	DIS	0.0043	0.0003	mg/L
Uranium	10/24/06	MU96M-1	DIS	0.0022	0.0003	mg/L
Uranium	10/24/06	MU96M-2	DIS	0.0022	0.0003	mg/L
Uranium	10/24/06	MUMP97-1	DIS	0.0564	0.0003	mg/L
Uranium	10/17/06	P-1 [E.Muskrat P-1]	DIS	0.0216	0.0003	mg/L
Uranium	10/23/06	PC [Peach Piezo C]	DIS	0.0011	0.0003	mg/L
Uranium	10/18/06	PCHMO 97-1	DIS	0.0008	0.0003	mg/L
Uranium	10/18/06	PCHMP 97-1	DIS	0.0366	0.0003	mg/L
Uranium	10/19/06	PD [Peach Piezo D]	DIS	0.0020	0.0003	mg/L
Uranium	10/23/06	PE [Peach Piezo E]	DIS	0.0008	0.0003	mg/L
Uranium	10/23/06	Peach M-1	DIS	0.0022	0.0003	mg/L
Uranium	10/24/06	Peach M-2	DIS	0.0098	0.0003	mg/L
Uranium	10/23/06	Peach MP-1	DIS	0.0571	0.0003	mg/L
Uranium	10/24/06	Peach MP-2	DIS	0.0234	0.0003	mg/L
Uranium	10/23/06	PF	DIS	0.0004	0.0003	mg/L
Uranium	10/16/06	PIXM097-1	DIS	0.0004	0.0003	mg/L
Uranium	10/16/06	PIXMP97-1	DIS	0.0097	0.0003	mg/L
Uranium	10/30/06	PIXMU97-1	DIS	0.0026	0.0003	mg/L
Uranium	10/16/06	VECA MW-1	DIS	0.0350	0.0003	mg/L
Uranium	10/31/06	VECAMW-3A	DIS	0.153	0.0003	mg/L
Uranium	10/25/06	WSL96 M-1	DIS	0.0048	0.0003	mg/L
Uranium	10/17/06	WSL96MP1	DIS	0.0121	0.0003	mg/L
Vanadium	10/20/06	BS96M-1	DIS	<0.1	0.1	mg/L
Vanadium	10/20/06	BSMP1	DIS	<0.1	0.1	mg/L
Vanadium	10/24/06	BSMP-2	DIS	<0.1	0.1	mg/L
Vanadium	10/26/06	BSMP3	DIS	<0.1	0.1	mg/L
Vanadium	10/31/06	BSMU-1	DIS	<0.1	0.1	mg/L
Vanadium	10/24/06	BSPW-1	DIS	<0.1	0.1	mg/L
Vanadium	10/31/06	BUMO97-1	DIS	<0.1	0.1	mg/L
Vanadium	10/25/06	BUMP97-1	DIS	<0.1	0.1	mg/L
Vanadium	10/25/06	BUMU97-1	DIS	<0.1	0.1	mg/L
Vanadium	10/18/06	Cameron Springs	DIS	<0.1	0.1	mg/L
Vanadium	10/25/06	GW9	DIS	<0.1	0.1	mg/L
Vanadium	10/17/06	GW-11	DIS	<0.1	0.1	mg/L
Vanadium	11/1/06	M-3C [W.Muskrat M-3C]	DIS	<0.1	0.1	mg/L
Vanadium	11/1/06	M-4 [W.Muskrat M-4]	DIS	<0.1	0.1	mg/L
Vanadium	10/17/06	MO-1 [E.Muskrat MO-1]	DIS	<0.1	0.1	mg/L
Vanadium	10/20/06	MO-3 [W.Muskrat MO-3]	DIS	<0.1	0.1	mg/L
Vanadium	10/19/06	MP-1 [E.Muskrat MP-1]	DIS	<0.1	0.1	mg/L
Vanadium	10/20/06	MU-1 [W.Muskrat MU-1]	DIS	<0.1	0.1	mg/L
Vanadium	10/24/06	MU96M-1	DIS	<0.1	0.1	mg/L
Vanadium	10/24/06	MU96M-2	DIS	<0.1	0.1	mg/L
Vanadium	10/24/06	MUMP97-1	DIS	<0.1	0.1	mg/L
Vanadium	10/17/06	P-1 [E.Muskrat P-1]	DIS	<0.1	0.1	mg/L
Vanadium	10/23/06	PC [Peach Piezo C]	DIS	<0.1	0.1	mg/L
Vanadium	10/18/06	PCHMO 97-1	DIS	<0.1	0.1	mg/L
Vanadium	10/18/06	PCHMP 97-1	DIS	<0.1	0.1	mg/L
Vanadium	10/19/06	PD [Peach Piezo D]	DIS	<0.1	0.1	mg/L
Vanadium	10/23/06	PE [Peach Piezo E]	DIS	<0.1	0.1	mg/L
Vanadium	10/23/06	Peach M-1	DIS	<0.1	0.1	mg/L
Vanadium	10/24/06	Peach M-2	DIS	<0.1	0.1	mg/L
Vanadium	10/23/06	Peach MP-1	DIS	<0.1	0.1	mg/L
Vanadium	10/24/06	Peach MP-2	DIS	<0.1	0.1	mg/L
Vanadium	10/23/06	PF	DIS	<0.1	0.1	mg/L
Vanadium	10/16/06	PIXM097-1	DIS	<0.1	0.1	mg/L
Vanadium	10/16/06	PIXMP97-1	DIS	<0.1	0.1	mg/L

TABLE C2
 2006 Groundwater Sampling Results, Sorted by Analyte
 Permit No. 687 Annual Report
 Gas Hills ISL Project - Cameco Resources

Analyte	Date Collected	Well I.D.	Total or Dissolved	Concentration	PQL	Units
Vanadium	10/30/06	PIXMU97-1	DIS	<0.1	0.1	mg/L
Vanadium	10/16/06	VECA MW-1	DIS	<0.1	0.1	mg/L
Vanadium	10/31/06	VECAMW-3A	DIS	<0.1	0.1	mg/L
Vanadium	10/25/06	WSL96 M-1	DIS	<0.1	0.1	mg/L
Vanadium	10/17/06	WSL96MP1	DIS	<0.1	0.1	mg/L
Zinc	10/20/06	BS96M-1	DIS	0.04	0.01	mg/L
Zinc	10/20/06	BSMP1	DIS	0.05	0.01	mg/L
Zinc	10/24/06	BSMP-2	DIS	<0.01	0.01	mg/L
Zinc	10/26/06	BSMP3	DIS	0.01	0.01	mg/L
Zinc	10/31/06	BSMU-1	DIS	<0.01	0.01	mg/L
Zinc	10/24/06	BSPW-1	DIS	0.02	0.01	mg/L
Zinc	10/31/06	BUMO97-1	DIS	<0.01	0.01	mg/L
Zinc	10/25/06	BUMP97-1	DIS	0.03	0.01	mg/L
Zinc	10/25/06	BUMU97-1	DIS	0.03	0.01	mg/L
Zinc	10/18/06	Cameron Springs	DIS	<0.01	0.01	mg/L
Zinc	10/25/06	GW9	DIS	0.01	0.01	mg/L
Zinc	10/17/06	GW-11	DIS	0.03	0.01	mg/L
Zinc	11/1/06	M-3C [W.Muskrat M-3C]	DIS	<0.01	0.01	mg/L
Zinc	11/1/06	M-4 [W.Muskrat M-4]	DIS	<0.01	0.01	mg/L
Zinc	10/17/06	MO-1 [E.Muskrat MO-1]	DIS	<0.01	0.01	mg/L
Zinc	10/20/06	MO-3 [W.Muskrat MO-3]	DIS	0.02	0.01	mg/L
Zinc	10/19/06	MP-1 [E.Muskrat MP-1]	DIS	0.02	0.01	mg/L
Zinc	10/20/06	MU-1 [W.Muskrat MU-1]	DIS	0.08	0.01	mg/L
Zinc	10/24/06	MU96M-1	DIS	0.02	0.01	mg/L
Zinc	10/24/06	MU96M-2	DIS	0.02	0.01	mg/L
Zinc	10/24/06	MUMP97-1	DIS	0.05	0.01	mg/L
Zinc	10/17/06	P-1 [E.Muskrat P-1]	DIS	0.03	0.01	mg/L
Zinc	10/23/06	PC [Peach Piezo C]	DIS	0.04	0.01	mg/L
Zinc	10/18/06	PCHMO 97-1	DIS	0.04	0.01	mg/L
Zinc	10/18/06	PCHMP 97-1	DIS	0.05	0.01	mg/L
Zinc	10/19/06	PD [Peach Piezo D]	DIS	0.03	0.01	mg/L
Zinc	10/23/06	PE [Peach Piezo E]	DIS	0.02	0.01	mg/L
Zinc	10/23/06	Peach M-1	DIS	0.02	0.01	mg/L
Zinc	10/24/06	Peach M-2	DIS	0.02	0.01	mg/L
Zinc	10/23/06	Peach MP-1	DIS	<0.01	0.01	mg/L
Zinc	10/24/06	Peach MP-2	DIS	<0.01	0.01	mg/L
Zinc	10/23/06	PF	DIS	0.03	0.01	mg/L
Zinc	10/16/06	PIXM097-1	DIS	0.02	0.01	mg/L
Zinc	10/16/06	PIXMP97-1	DIS	0.01	0.01	mg/L
Zinc	10/30/06	PIXMU97-1	DIS	0.02	0.01	mg/L
Zinc	10/16/06	VECA MW-1	DIS	0.05	0.01	mg/L
Zinc	10/31/06	VECAMW-3A	DIS	0.03	0.01	mg/L
Zinc	10/25/06	WSL96 M-1	DIS	0.02	0.01	mg/L
Zinc	10/17/06	WSL96MP1	DIS	0.02	0.01	mg/L
Anions	10/20/06	BS96M-1	DIS	8.42	250	meq/L
Anions	10/20/06	BSMP1	DIS	10.9	250	meq/L
Anions	10/24/06	BSMP-2	DIS	9.45	250	meq/L
Anions	10/31/06	BSMU-1	DIS	9.67	250	meq/L
Anions	10/24/06	BSPW-1	DIS	9.59	250	meq/L
Anions	10/31/06	BUMO97-1	DIS	18.8	250	meq/L
Anions	10/25/06	BUMP97-1	DIS	30.0	250	meq/L
Anions	10/25/06	BUMU97-1	DIS	29.2	250	meq/L
Anions	10/18/06	Cameron Springs	DIS	3.93	250	meq/L
Anions	10/25/06	GW9	DIS	6.98	250	meq/L
Anions	10/17/06	GW-11	DIS	16.6	250	meq/L
Anions	11/1/06	M-3C [W.Muskrat M-3C]	DIS	12.6	250	meq/L
Anions	11/1/06	M-4 [W.Muskrat M-4]	DIS	12.1	250	meq/L
Anions	10/17/06	MO-1 [E.Muskrat MO-1]	DIS	9.59	250	meq/L

TABLE C2
 2006 Groundwater Sampling Results, Sorted by Analyte
 Permit No. 687 Annual Report
 Gas Hills ISL Project - Cameco Resources

Analyte	Date Collected	Well I.D.	Total or Dissolved	Concentration	PQL	Units
Anions	10/20/06	MO-3 [W.Muskrat MO-3]	DIS	11.6	250	meq/L
Anions	10/19/06	MP-1 [E.Muskrat MP-1]	DIS	8.64	250	meq/L
Anions	10/20/06	MU-1 [W.Muskrat MU-1]	DIS	13.0	250	meq/L
Anions	10/24/06	MU96M-1	DIS	10.4	250	meq/L
Anions	10/24/06	MU96M-2	DIS	11.5	250	meq/L
Anions	10/24/06	MUMP97-1	DIS	10.3	250	meq/L
Anions	10/17/06	P-1 [E.Muskrat P-1]	DIS	10.3	250	meq/L
Anions	10/23/06	PC [Peach Piezo C]	DIS	13.5	250	meq/L
Anions	10/18/06	PCHMO 97-1	DIS	12.5	250	meq/L
Anions	10/18/06	PCHMP 97-1	DIS	12.4	250	meq/L
Anions	10/19/06	PD [Peach Piezo D]	DIS	17.5	250	meq/L
Anions	10/23/06	PE [Peach Piezo E]	DIS	14.1	250	meq/L
Anions	10/23/06	Peach M-1	DIS	14.2	250	meq/L
Anions	10/24/06	Peach M-2	DIS	13.1	250	meq/L
Anions	10/23/06	Peach MP-1	DIS	13.8	250	meq/L
Anions	10/24/06	Peach MP-2	DIS	13.9	250	meq/L
Anions	10/23/06	PF	DIS	9.51	250	meq/L
Anions	10/16/06	PIXM097-1	DIS	13.3	250	meq/L
Anions	10/16/06	PIXMP97-1	DIS	12.9	250	meq/L
Anions	10/30/06	PIXMU97-1	DIS	14.5	250	meq/L
Anions	10/16/06	VECA MW-1	DIS	37.6	250	meq/L
Anions	10/31/06	VECAMW-3A	DIS	37.9	250	meq/L
Anions	10/25/06	WSL96 M-1	DIS	8.59	250	meq/L
Anions	10/17/06	WSL96MP1	DIS	6.05	250	meq/L
Cations	10/20/06	BS96M-1	DIS	8.87	250	meq/L
Cations	10/20/06	BSMP1	DIS	11.4	250	meq/L
Cations	10/24/06	BSMP-2	DIS	9.40	250	meq/L
Cations	10/31/06	BSMU-1	DIS	9.43	250	meq/L
Cations	10/24/06	BSPW-1	DIS	9.81	250	meq/L
Cations	10/31/06	BUMO97-1	DIS	18.1	250	meq/L
Cations	10/25/06	BUMP97-1	DIS	28.1	250	meq/L
Cations	10/25/06	BUMU97-1	DIS	27.3	250	meq/L
Cations	10/18/06	Cameron Springs	DIS	4.15	250	meq/L
Cations	10/25/06	GW9	DIS	6.69	250	meq/L
Cations	10/17/06	GW-11	DIS	16.6	250	meq/L
Cations	11/1/06	M-3C [W.Muskrat M-3C]	DIS	11.8	250	meq/L
Cations	11/1/06	M-4 [W.Muskrat M-4]	DIS	11.7	250	meq/L
Cations	10/17/06	MO-1 [E.Muskrat MO-1]	DIS	9.37	250	meq/L
Cations	10/20/06	MO-3 [W.Muskrat MO-3]	DIS	12.0	250	meq/L
Cations	10/19/06	MP-1 [E.Muskrat MP-1]	DIS	9.19	250	meq/L
Cations	10/20/06	MU-1 [W.Muskrat MU-1]	DIS	13.4	250	meq/L
Cations	10/24/06	MU96M-1	DIS	10.1	250	meq/L
Cations	10/24/06	MU96M-2	DIS	11.5	250	meq/L
Cations	10/24/06	MUMP97-1	DIS	10.0	250	meq/L
Cations	10/17/06	P-1 [E.Muskrat P-1]	DIS	10.3	250	meq/L
Cations	10/23/06	PC [Peach Piezo C]	DIS	13.3	250	meq/L
Cations	10/18/06	PCHMO 97-1	DIS	12.6	250	meq/L
Cations	10/18/06	PCHMP 97-1	DIS	12.8	250	meq/L
Cations	10/19/06	PD [Peach Piezo D]	DIS	17.2	250	meq/L
Cations	10/23/06	PE [Peach Piezo E]	DIS	13.8	250	meq/L
Cations	10/23/06	Peach M-1	DIS	13.9	250	meq/L
Cations	10/24/06	Peach M-2	DIS	14.3	250	meq/L
Cations	10/23/06	Peach MP-1	DIS	13.5	250	meq/L
Cations	10/24/06	Peach MP-2	DIS	12.8	250	meq/L
Cations	10/23/06	PF	DIS	9.72	250	meq/L
Cations	10/16/06	PIXM097-1	DIS	13.3	250	meq/L
Cations	10/16/06	PIXMP97-1	DIS	13.2	250	meq/L
Cations	10/30/06	PIXMU97-1	DIS	14.7	250	meq/L
Cations	10/16/06	VECA MW-1	DIS	36.4	250	meq/L

TABLE C2
 2006 Groundwater Sampling Results, Sorted by Analyte
 Permit No. 687 Annual Report
 Gas Hills ISL Project - Cameco Resources

Analyte	Date Collected	Well I.D.	Total or Dissolved	Concentration	PQL	Units
Cations	10/31/06	VECAMW-3A	DIS	37.2	250	meq/L
Cations	10/25/06	WSL96 M-1	DIS	8.57	250	meq/L
Cations	10/17/06	WSL96MP1	DIS	6.42	250	meq/L
A/C Balance (± 5)	10/20/06	BS96M-1	DIS	2.61	250	%
A/C Balance (± 5)	10/20/06	BSMP1	DIS	2.09	250	%
A/C Balance (± 5)	10/24/06	BSMP-2	DIS	0.275	250	%
A/C Balance (± 5)	10/31/06	BSMU-1	DIS	1.26	250	%
A/C Balance (± 5)	10/24/06	BSPW-1	DIS	1.14	250	%
A/C Balance (± 5)	10/31/06	BUMO97-1	DIS	1.87	250	%
A/C Balance (± 5)	10/25/06	BUMP97-1	DIS	3.16	250	%
A/C Balance (± 5)	10/25/06	BUMU97-1	DIS	3.20	250	%
A/C Balance (± 5)	10/18/06	Cameron Springs	DIS	2.80	250	%
A/C Balance (± 5)	10/25/06	GW9	DIS	2.07	250	%
A/C Balance (± 5)	10/17/06	GW-11	DIS	0.007	250	%
A/C Balance (± 5)	11/1/06	M-3C [W.Muskrat M-3C]	DIS	3.21	250	%
A/C Balance (± 5)	11/1/06	M-4 [W.Muskrat M-4]	DIS	1.66	250	%
A/C Balance (± 5)	10/17/06	MO-1 [E.Muskrat MO-1]	DIS	1.16	250	%
A/C Balance (± 5)	10/20/06	MO-3 [W.Muskrat MO-3]	DIS	1.56	250	%
A/C Balance (± 5)	10/19/06	MP-1 [E.Muskrat MP-1]	DIS	3.11	250	%
A/C Balance (± 5)	10/20/06	MU-1 [W.Muskrat MU-1]	DIS	1.33	250	%
A/C Balance (± 5)	10/24/06	MU96M-1	DIS	1.20	250	%
A/C Balance (± 5)	10/24/06	MU96M-2	DIS	0.326	250	%
A/C Balance (± 5)	10/24/06	MUMP97-1	DIS	0.993	250	%
A/C Balance (± 5)	10/17/06	P-1 [E.Muskrat P-1]	DIS	0.144	250	%
A/C Balance (± 5)	10/23/06	PC [Peach Piezo C]	DIS	0.620	250	%
A/C Balance (± 5)	10/18/06	PCHMO 97-1	DIS	0.662	250	%
A/C Balance (± 5)	10/18/06	PCHMP 97-1	DIS	1.70	250	%
A/C Balance (± 5)	10/19/06	PD [Peach Piezo D]	DIS	0.622	250	%
A/C Balance (± 5)	10/23/06	PE [Peach Piezo E]	DIS	1.10	250	%
A/C Balance (± 5)	10/23/06	Peach M-1	DIS	1.34	250	%
A/C Balance (± 5)	10/24/06	Peach M-2	DIS	4.64	250	%
A/C Balance (± 5)	10/23/06	Peach MP-1	DIS	1.10	250	%
A/C Balance (± 5)	10/24/06	Peach MP-2	DIS	4.24	250	%
A/C Balance (± 5)	10/23/06	PF	DIS	1.09	250	%
A/C Balance (± 5)	10/16/06	PIXM097-1	DIS	0.033	250	%
A/C Balance (± 5)	10/16/06	PIXMP97-1	DIS	1.05	250	%
A/C Balance (± 5)	10/30/06	PIXMU97-1	DIS	0.897	250	%
A/C Balance (± 5)	10/16/06	VECA MW-1	DIS	1.62	250	%
A/C Balance (± 5)	10/31/06	VECAMW-3A	DIS	0.972	250	%
A/C Balance (± 5)	10/25/06	WSL96 M-1	DIS	0.103	250	%
A/C Balance (± 5)	10/17/06	WSL96MP1	DIS	2.99	250	%