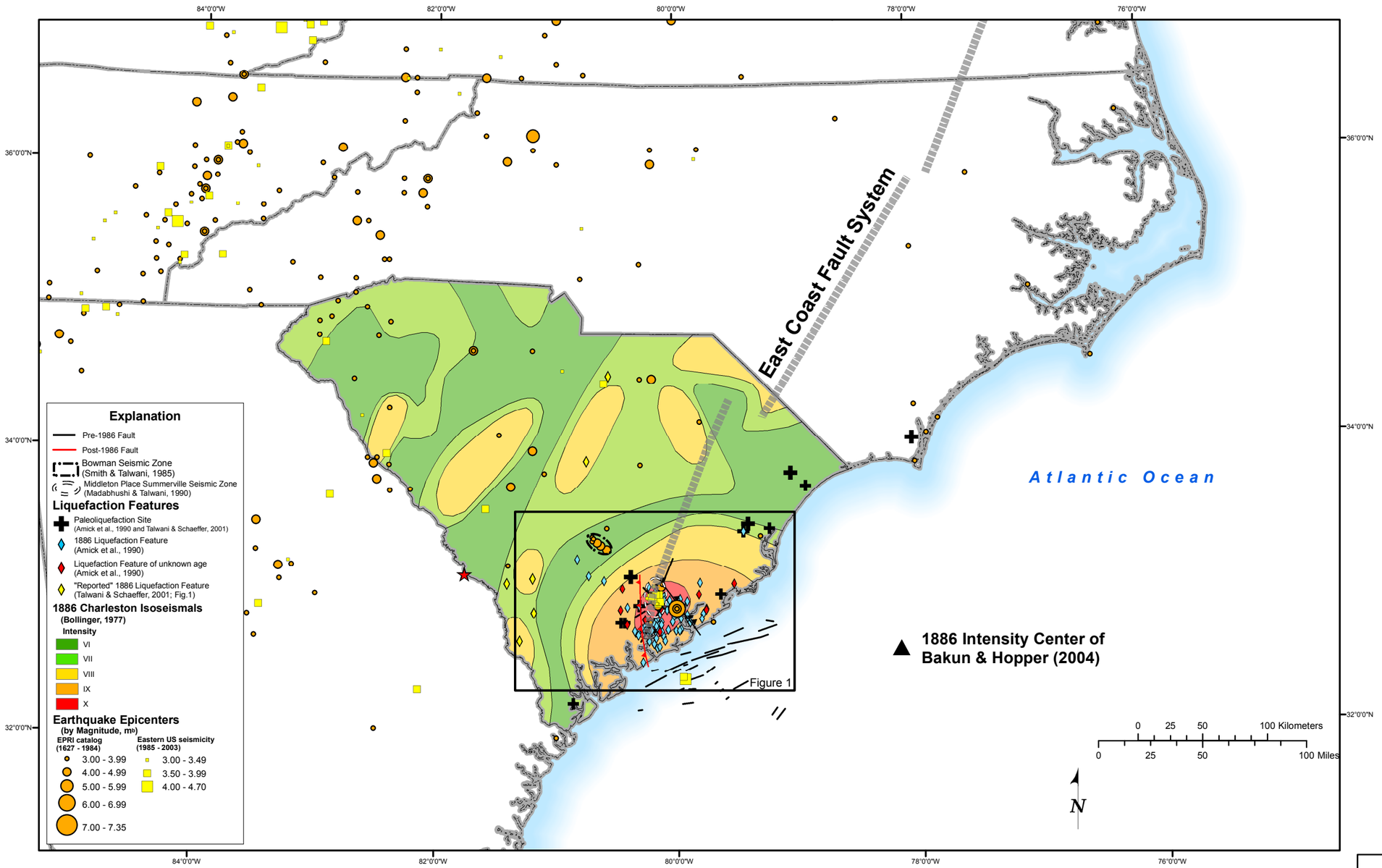

Source: Southern Nuclear Company (2006)

Progress Energy Florida

Levy Nuclear Plant
Units 1 and 2
Part 2, Final Safety Analysis Report

Regional Charleston Tectonic Features

Figure 2.5.1-226

Rev 0